



**ASTM PHASE I & II ENVIRONMENTAL SITE
ASSESSMENT
25 CUMBERLAND HILL ROAD
WOONSOCKET, RI**

VOLUME II

Prepared For:

**Mr. Joel Mathews, Project Manager
City of Woonsocket
169 Main Street
Woonsocket, RI 02895**

Prepared By:

**C&E Engineering
342 Park Avenue
Woonsocket, RI 02895**

March 2016

Appendix F
EDR Reports

Woonsocket Incinerator

25 Cumberland Hill Rd.

Woonsocket, RI 02895

Inquiry Number: 4524281.2s

January 28, 2016

The EDR Radius Map™ Report with GeoCheck®

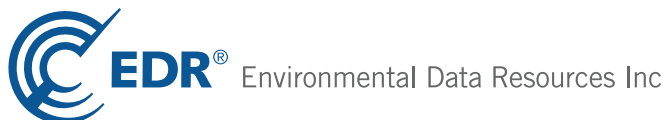

6 Armstrong Road, 4th floor
Shelton, CT 06484
Toll Free: 800.352.0050
www.edrnet.com

TABLE OF CONTENTS

<u>SECTION</u>	<u>PAGE</u>
Executive Summary	ES1
Overview Map	2
Detail Map	3
Map Findings Summary	4
Map Findings	7
Orphan Summary	266
Government Records Searched/Data Currency Tracking	GR-1
 <u>GEOCHECK ADDENDUM</u>	
Physical Setting Source Addendum	A-1
Physical Setting Source Summary	A-2
Physical Setting SSURGO Soil Map	A-5
Physical Setting Source Map	A-12
Physical Setting Source Map Findings	A-14
Physical Setting Source Records Searched	PSGR-1

Thank you for your business.
 Please contact EDR at 1-800-352-0050
 with any questions or comments.

Disclaimer - Copyright and Trademark Notice

This Report contains certain information obtained from a variety of public and other sources reasonably available to Environmental Data Resources, Inc. It cannot be concluded from this Report that coverage information for the target and surrounding properties does not exist from other sources. **NO WARRANTY EXPRESSED OR IMPLIED, IS MADE WHATSOEVER IN CONNECTION WITH THIS REPORT. ENVIRONMENTAL DATA RESOURCES, INC. SPECIFICALLY DISCLAIMS THE MAKING OF ANY SUCH WARRANTIES, INCLUDING WITHOUT LIMITATION, MERCHANTABILITY OR FITNESS FOR A PARTICULAR USE OR PURPOSE. ALL RISK IS ASSUMED BY THE USER. IN NO EVENT SHALL ENVIRONMENTAL DATA RESOURCES, INC. BE LIABLE TO ANYONE, WHETHER ARISING OUT OF ERRORS OR OMISSIONS, NEGLIGENCE, ACCIDENT OR ANY OTHER CAUSE, FOR ANY LOSS OF DAMAGE, INCLUDING, WITHOUT LIMITATION, SPECIAL, INCIDENTAL, CONSEQUENTIAL, OR EXEMPLARY DAMAGES. ANY LIABILITY ON THE PART OF ENVIRONMENTAL DATA RESOURCES, INC. IS STRICTLY LIMITED TO A REFUND OF THE AMOUNT PAID FOR THIS REPORT.** Purchaser accepts this Report "AS IS". Any analyses, estimates, ratings, environmental risk levels or risk codes provided in this Report are provided for illustrative purposes only, and are not intended to provide, nor should they be interpreted as providing any facts regarding, or prediction or forecast of, any environmental risk for any property. Only a Phase I Environmental Site Assessment performed by an environmental professional can provide information regarding the environmental risk for any property. Additionally, the information provided in this Report is not to be construed as legal advice.

Copyright 2016 by Environmental Data Resources, Inc. All rights reserved. Reproduction in any media or format, in whole or in part, of any report or map of Environmental Data Resources, Inc., or its affiliates, is prohibited without prior written permission. EDR and its logos (including Sanborn and Sanborn Map) are trademarks of Environmental Data Resources, Inc. or its affiliates. All other trademarks used herein are the property of their respective owners.

EXECUTIVE SUMMARY

A search of available environmental records was conducted by Environmental Data Resources, Inc (EDR). The report was designed to assist parties seeking to meet the search requirements of EPA's Standards and Practices for All Appropriate Inquiries (40 CFR Part 312), the ASTM Standard Practice for Environmental Site Assessments (E 1527-13) or custom requirements developed for the evaluation of environmental risk associated with a parcel of real estate.

TARGET PROPERTY INFORMATION

ADDRESS

25 CUMBERLAND HILL RD.
WOONSOCKET, RI 02895

COORDINATES

Latitude (North): 42.0019340 - 42° 0' 6.96"
Longitude (West): 71.4962460 - 71° 29' 46.48"
Universal Transverse Mercator: Zone 19
UTM X (Meters): 293260.5
UTM Y (Meters): 4652792.0
Elevation: 140 ft. above sea level

USGS TOPOGRAPHIC MAP ASSOCIATED WITH TARGET PROPERTY

Target Property Map:	5646203 FRANKLIN, MA
Version Date:	2012
Southeast Map:	5644906 PAWTUCKET, RI
Version Date:	2012
Southwest Map:	5642169 GEORGIAVILLE, RI
Version Date:	2012
Northwest Map:	5645758 BLACKSTONE, MA
Version Date:	2012

AERIAL PHOTOGRAPHY IN THIS REPORT

Portions of Photo from:	20120721
Source:	USDA

MAPPED SITES SUMMARY

Target Property Address:
25 CUMBERLAND HILL RD.
WOONSOCKET, RI 02895

Click on Map ID to see full detail.

MAP ID	SITE NAME	ADDRESS	DATABASE ACRONYMS	RELATIVE ELEVATION	DIST (ft. & mi.) DIRECTION
A1	CITY OF WOONSOCKET D	25 CUMBERLAND HILL R	RI UST		TP
A2	CH2M HILL / WOONSOCK	11 CUMBERLAND HILL R	RI AST	Higher	26, 0.005, NW
A3	WOONSOCKET REGIONAL	11 CUMBERLAND HILL R	RCRA-SQG, ICIS, FINDS, RI MANIFEST, NY MANIFEST	Higher	26, 0.005, NW
A4	VEOLIA WATER NORTH A	11 CUMBERLAND HILL R	NJ MANIFEST	Higher	26, 0.005, NW
A5	CITY OF WOONSOCKET,	105 CUMBERLAND HILL	RI UST	Higher	79, 0.015, SE
B6	JANNELL	240 CUMBERLAND HILL	RI LUST	Higher	192, 0.036, ESE
B7		287 CUMBERLAND HILL	EDR Hist Cleaner	Higher	278, 0.053, ESE
B8	DUNKIN DONUTS	308 CUMBERLAND HILL	RI UST	Lower	287, 0.054, ESE
9		336 CUMBERLAND HILL	EDR Hist Auto	Higher	325, 0.062, ESE
10	CHILDRENS DENTAL CAR	20 CUMBERLAND HILL R	RCRA-SQG	Higher	358, 0.068, North
11	WOONSOCKET CITY DUMP	DAVISON ROAD	CERCLIS-NFRAP, RI SHWS	Lower	697, 0.132, WNW
12	CONSOLIDATED AUTO SC	CORNER HAMLET AVE AN	US BROWNFIELDS	Lower	824, 0.156, NW
C13	CUSTOM SWITCH CONTRO	6 DAVISON AVE	RCRA NonGen / NLR, FINDS	Lower	837, 0.159, WNW
14	WOONSOCKET CITY OF L	DAVISON AVE	RCRA NonGen / NLR, FINDS, RI MANIFEST	Lower	864, 0.164, SW
C15	LOT 27-91 FORMER ACS	162 HAMLET AVENUE	US BROWNFIELDS, FINDS	Lower	902, 0.171, WNW
16	SUNOCO STA/RICKS SUN	336 CUMBERLAND ST	RCRA-SQG, RI LUST, RI UST, FINDS, RI MANIFEST	Higher	953, 0.180, NNW
17	CITY OF WOON. D.P.W.		RI UST	Higher	956, 0.181, SE
18	HAMLET DISTRICT PUMP	195 DAVISON AVE	RI AST	Higher	1086, 0.206, SW
D19	NORTHERN PRODUCTS	153 HAMLET AVENUE	NY MANIFEST	Lower	1116, 0.211, WNW
D20	LADY CAROL	153 HAMLET AVE	RCRA NonGen / NLR, RI MANIFEST	Lower	1116, 0.211, WNW
D21	LEATHERTONE	153 HAMLET AVE	RCRA NonGen / NLR, RI MANIFEST	Lower	1116, 0.211, WNW
D22	LADY CAROL	153 HAMLET AVE	RCRA NonGen / NLR, FINDS, RI MANIFEST	Lower	1116, 0.211, WNW
D23	NORTHERN PRODUCTS, I	153 HAMLET AVE	RI SHWS, RI LUST, RI SPILLS, RI AIRS	Lower	1116, 0.211, WNW
D24	HAMLET REALTY TRUST	153 HAMLET AVE	RI UST	Lower	1116, 0.211, WNW
D25	153 HAMLET AVE REALT	153 HAMLET AVE	RCRA NonGen / NLR, RI MANIFEST	Lower	1116, 0.211, WNW
E26	BOBS 1 STOP CLEANSER	287 CUMBERLAND	RCRA-SQG, FINDS, RI MANIFEST	Higher	1168, 0.221, NW
E27	BOB'S ONE-STOP CLEAN	287 CUMBERLAND ST	RI AIRS, RI DRYCLEANERS	Higher	1168, 0.221, NW
F28	PRIME HEALTHCARE SER	115 CASS AVE	RI AST	Higher	1223, 0.232, North
F29	LANDMARK MEDICAL CEN	115 CASS AVE	RCRA-SQG, RI LUST, US AIRS, RI AIRS, RI MANIFEST,...	Higher	1223, 0.232, North
F30	LANDMARK MEDICAL CEN	115 CASS AVE	RI UST	Higher	1223, 0.232, North
G31	COOL AIR CREATIONS I	150 HAMLET AVE	RCRA-SQG, RI LUST, RI MANIFEST, NJ MANIFEST	Lower	1255, 0.238, West
G32	RHODE ISLAND MILL	150 HAMLET AVE	RI UST	Lower	1255, 0.238, West
G33	RI MILL CORPORATION	150 HAMLET AVE.	RI AST	Lower	1255, 0.238, West
F34	C V S #0590	166 CASS AVE	RCRA NonGen / NLR, RI MANIFEST	Higher	1277, 0.242, North
35	CUNANAN MANUEL M DMD	219 CASS SUITE E	RCRA-SQG, FINDS, RI MANIFEST	Higher	1318, 0.250, NNE
H36	CONSUMERS OIL	139 HAMLET AVENUE	RI LUST	Higher	1325, 0.251, West
H37	LOT 27-24 FORMER ACS	148 HAMLET AVENUE	US BROWNFIELDS	Higher	1415, 0.268, West
H38	ACS INDUSTRIES	148 -162 HAMLET AVEN	RI SHWS, RI AUL	Higher	1415, 0.268, West
H39	LOT 27-172 FORMERPRI	148 HAMLET AVENUE	US BROWNFIELDS, FINDS	Higher	1415, 0.268, West

MAPPED SITES SUMMARY

Target Property Address:
25 CUMBERLAND HILL RD.
WOONSOCKET, RI 02895

Click on Map ID to see full detail.

MAP ID	SITE NAME	ADDRESS	DATABASE ACRONYMS	RELATIVE ELEVATION	DIST (ft. & mi.) DIRECTION
H40	LOT 27-26 ACS INDUST	148 HAMLET AVENUE	US BROWNFIELDS	Higher	1415, 0.268, West
I41	FDS INDUSTRIES (FOR	138 HAMLET AVENUE	RI SHWS	Higher	1512, 0.286, West
I42	LOT 165 - FORMER FDS	138 HAMLET AVENUE	US BROWNFIELDS, FINDS	Higher	1512, 0.286, West
J43	ACS INDUSTRIES INC	71 VILLANOVA ST.	RI SHWS, RI LUST, RI UST, RI AUL, RI BROWNFIELDS,...	Lower	1940, 0.367, WNW
J44	WOONSOCKET MILL FIRE	71 VILLANOVA STREETA	CERCLIS-NFRAP, RCRA NonGen / NLR, RI MANIFEST	Lower	1940, 0.367, WNW
J45	LOT 27-77 FORMER ACS	71 VILLA NOVA STREET	US BROWNFIELDS	Lower	1940, 0.367, WNW
J46	LOT 27-81 FORMER CON	104 VILLA NOVA STREE	US BROWNFIELDS	Lower	1946, 0.369, NW
J47	CONSOLIDATED AUTO SC	104 VILLA NOVA STREE	RI SHWS, RI BROWNFIELDS	Lower	1946, 0.369, NW
K48	LOT 27-170 FORMER MU	0 VILLA NOVA STREET	US BROWNFIELDS, FINDS	Higher	2116, 0.401, WNW
K49	LOT 27-78 FORMER CON	0 VILLA NOVA STREET	US BROWNFIELDS	Higher	2116, 0.401, WNW
K50	LOT 27-62 UNDEVELOPE	0 VILLA NOVA STREET	US BROWNFIELDS, FINDS	Higher	2116, 0.401, WNW
L51	FORMER WOONSOCKET MI	357 PARK PLACE	US BROWNFIELDS	Higher	2287, 0.433, WNW
L52	WOONSOCKET JUNIOR HI	357 PARK PLACE	RI LUST	Higher	2287, 0.433, WNW
53	SAINT SIMON STREET-H	31 SAINT SIMON STREE	RI SHWS	Higher	2450, 0.464, South
54	WOONSOCKET HIGHWAY G	105 CUMBERLAND HIGHW	RI LUST	Lower	2509, 0.475, NW
55	CHUCKLEBERRY'S	675 MANVILLE ROAD	CERCLIS-NFRAP, RI SHWS, RCRA NonGen / NLR, RI...	Higher	2632, 0.498, South
56	CAPEWAY YARNS	168 FLORENCE DRIVE	RI SHWS, RI LUST, RI AUL	Lower	2703, 0.512, WNW
57	WOONSOCKET AUTO SALV	5 MADISON AVE	RI SHWS, RI AUL, RI NPDES	Higher	3137, 0.594, SE
58	WOONSOCKET SPINNING	115 RICARD STREET	RI SHWS, RI BROWNFIELDS	Higher	3259, 0.617, East
59	ZHANG RETAIL FACILIT	401 CLINTON STREET	RI SHWS	Lower	3366, 0.637, WNW
60	ROSECRAFT INC	685 SOCIAL ST	RI SHWS, RI LUST, RI AUL, RI BROWNFIELDS, RCRA...	Higher	3421, 0.648, NNW
61	SLOWICK BROTHERS GAR	23 ELBOW STREET	RI SHWS	Lower	3505, 0.664, NW
62	BLACKSTONE VALLEY GA	HAMLET AVE & FRONT S	RI SHWS	Higher	3658, 0.693, West
63	BLACKSTONE VALLEY GA	FRONT AND COURT STS	EDR MGP	Higher	3700, 0.701, West
64	BLACKSTONE VALLEY GA	FRONT AND COURT STS	EDR MGP	Lower	3750, 0.710, West
65	MILL WOONSOCKET ASSO	96 MILL STREET	RI SHWS, RI LUST, RI AUL	Higher	3986, 0.755, NNW
66	GIRVIN PROPERTY (BLA	FRONT STREET & COURT	RI SHWS	Higher	4043, 0.766, West
67	TIRE PROS INC	160 CLINTON ST	RCRA-SQG, RI SHWS, RI UST, RI AUL, FINDS, RI...	Lower	4093, 0.775, WNW
68	CLOTHING DOCTORS THE	157 FRONT ST	RCRA-SQG, RI SHWS, RI UST, FINDS, RI MANIFEST	Higher	4230, 0.801, West
M69	MARS ENTERPRISES, LL	1265 MENDON ROAD (SU	RI SHWS	Higher	4282, 0.811, East
M70	BONIN SPINNING MILL	1265 MENDON ROAD	RI SHWS, RI LUST, RI BROWNFIELDS	Higher	4282, 0.811, East
71	SIMON CHEVROLET BUIC	114 FORTIN DR	RCRA-SQG, RI SHWS, FINDS, RI MANIFEST	Higher	4329, 0.820, SE
72	CORNELL ENTERPRISES	44 HAZEL STREET	CERCLIS-NFRAP, RI SHWS, PRP	Lower	4396, 0.833, NW
73	WESTERN OIL -HOME HE	195 JILLSON AVENUE	RI SHWS	Higher	4405, 0.834, SW
74	PROVIDENCE-WORCESTER	1 DEPOT SQUARE	RI SHWS	Higher	4657, 0.882, West
75	NATIONAL CHROMIUM CO	185 ALLEN ST.	RI SHWS, RI UST, RCRA NonGen / NLR, FINDS, RI...	Lower	4705, 0.891, West
76	MENARD FORD SALES IN	194 FORTIN DR	RI SHWS, RI UST, RCRA NonGen / NLR, FINDS, RI...	Higher	4795, 0.908, SE
77	ANDOLA FIBER	706 DIAMOND HILL ROA	RI SHWS, RI AUL	Higher	5016, 0.950, North
78	BERNON STREET	90-100 BERNON STREET	RI SHWS	Lower	5076, 0.961, West

EXECUTIVE SUMMARY

TARGET PROPERTY SEARCH RESULTS

The target property was identified in the following records. For more information on this property see page 7 of the attached EDR Radius Map report:

<u>Site</u>	<u>Database(s)</u>	<u>EPA ID</u>
CITY OF WOONSOCKET D 25 CUMBERLAND HILL R WOONSOCKET, RI	RI UST Facility Id: UST-1086 Tank Status: Permanently Closed	N/A

DATABASES WITH NO MAPPED SITES

No mapped sites were found in EDR's search of available ("reasonably ascertainable ") government records either on the target property or within the search radius around the target property for the following databases:

STANDARD ENVIRONMENTAL RECORDS

Federal NPL site list

NPL..... National Priority List
Proposed NPL..... Proposed National Priority List Sites
NPL LIENS..... Federal Superfund Liens

Federal Delisted NPL site list

Delisted NPL..... National Priority List Deletions

Federal CERCLIS list

FEDERAL FACILITY..... Federal Facility Site Information listing
CERCLIS..... Comprehensive Environmental Response, Compensation, and Liability Information System

Federal RCRA CORRACTS facilities list

CORRACTS..... Corrective Action Report

Federal RCRA non-CORRACTS TSD facilities list

RCRA-TSDF..... RCRA - Treatment, Storage and Disposal

Federal RCRA generators list

RCRA-LQG..... RCRA - Large Quantity Generators
RCRA-CESQG..... RCRA - Conditionally Exempt Small Quantity Generator

Federal institutional controls / engineering controls registries

LUCIS..... Land Use Control Information System

EXECUTIVE SUMMARY

US ENG CONTROLS..... Engineering Controls Sites List
US INST CONTROL..... Sites with Institutional Controls

Federal ERNS list

ERNS..... Emergency Response Notification System

State and tribal landfill and/or solid waste disposal site lists

RI SWF/LF..... Solid Waste Management Facilities
RI LCP..... Landfill Closure Program Sites in RI

State and tribal leaking storage tank lists

INDIAN LUST..... Leaking Underground Storage Tanks on Indian Land

State and tribal registered storage tank lists

FEMA UST..... Underground Storage Tank Listing
INDIAN UST..... Underground Storage Tanks on Indian Land

State and tribal voluntary cleanup sites

INDIAN VCP..... Voluntary Cleanup Priority Listing

ADDITIONAL ENVIRONMENTAL RECORDS

Local Lists of Landfill / Solid Waste Disposal Sites

INDIAN ODI..... Report on the Status of Open Dumps on Indian Lands
ODI..... Open Dump Inventory
DEBRIS REGION 9..... Torres Martinez Reservation Illegal Dump Site Locations

Local Lists of Hazardous waste / Contaminated Sites

US HIST CDL..... National Clandestine Laboratory Register
RI CDL..... Clandestine Drug Lab Information Listing
US CDL..... Clandestine Drug Labs

Local Land Records

LIENS 2..... CERCLA Lien Information

Records of Emergency Release Reports

HMIRS..... Hazardous Materials Information Reporting System
RI SPILLS 90..... SPILLS 90 data from FirstSearch

Other Ascertainable Records

FUDS..... Formerly Used Defense Sites
DOD..... Department of Defense Sites
SCRD DRYCLEANERS..... State Coalition for Remediation of Drycleaners Listing
US FIN ASSUR..... Financial Assurance Information

EXECUTIVE SUMMARY

EPA WATCH LIST.....	EPA WATCH LIST
2020 COR ACTION.....	2020 Corrective Action Program List
TSCA.....	Toxic Substances Control Act
TRIS.....	Toxic Chemical Release Inventory System
SSTS.....	Section 7 Tracking Systems
ROD.....	Records Of Decision
RMP.....	Risk Management Plans
RAATS.....	RCRA Administrative Action Tracking System
PADS.....	PCB Activity Database System
FTTS.....	FIFRA/ TSCA Tracking System - FIFRA (Federal Insecticide, Fungicide, & Rodenticide Act)/TSCA (Toxic Substances Control Act)
MLTS.....	Material Licensing Tracking System
COAL ASH DOE.....	Steam-Electric Plant Operation Data
COAL ASH EPA.....	Coal Combustion Residues Surface Impoundments List
PCB TRANSFORMER.....	PCB Transformer Registration Database
RADINFO.....	Radiation Information Database
HIST FTTS.....	FIFRA/TSCA Tracking System Administrative Case Listing
DOT OPS.....	Incident and Accident Data
CONSENT.....	Superfund (CERCLA) Consent Decrees
INDIAN RESERV.....	Indian Reservations
UMTRA.....	Uranium Mill Tailings Sites
LEAD SMELTERS.....	Lead Smelter Sites
US MINES.....	Mines Master Index File
RI Financial Assurance.....	Financial Assurance Information
RI LEAD.....	Lead Inspections Database

EDR RECOVERED GOVERNMENT ARCHIVES

Exclusive Recovered Govt. Archives

RI RGA HWS.....	Recovered Government Archive State Hazardous Waste Facilities List
RI RGA LF.....	Recovered Government Archive Solid Waste Facilities List
RI RGA LUST.....	Recovered Government Archive Leaking Underground Storage Tank

SURROUNDING SITES: SEARCH RESULTS

Surrounding sites were identified in the following databases.

Elevations have been determined from the USGS Digital Elevation Model and should be evaluated on a relative (not an absolute) basis. Relative elevation information between sites of close proximity should be field verified. Sites with an elevation equal to or higher than the target property have been differentiated below from sites with an elevation lower than the target property.

Page numbers and map identification numbers refer to the EDR Radius Map report where detailed data on individual sites can be reviewed.

Sites listed in ***bold italics*** are in multiple databases.

Unmappable (orphan) sites are not considered in the foregoing analysis.

STANDARD ENVIRONMENTAL RECORDS

Federal CERCLIS NFRAP site List

EXECUTIVE SUMMARY

CERCLIS-NFRAP: Archived sites are sites that have been removed and archived from the inventory of CERCLIS sites. Archived status indicates that, to the best of EPA's knowledge, assessment at a site has been completed and that EPA has determined no further steps will be taken to list this site on the National Priorities List (NPL), unless information indicates this decision was not appropriate or other considerations require a recommendation for listing at a later time. This decision does not necessarily mean that there is no hazard associated with a given site; it only means that, based upon available information, the location is not judged to be a potential NPL site.

A review of the CERCLIS-NFRAP list, as provided by EDR, and dated 10/25/2013 has revealed that there are 3 CERCLIS-NFRAP sites within approximately 0.5 miles of the target property.

<u>Equal/Higher Elevation</u>	<u>Address</u>	<u>Direction / Distance</u>	<u>Map ID</u>	<u>Page</u>
CHUCKLEBERRY'S	675 MANVILLE ROAD	S 1/4 - 1/2 (0.498 mi.)	55	230
<u>Lower Elevation</u>	<u>Address</u>	<u>Direction / Distance</u>	<u>Map ID</u>	<u>Page</u>
WOONSOCKET CITY DUMP	DAVISON ROAD	WNW 1/8 - 1/4 (0.132 mi.)	11	23
WOONSOCKET MILL FIRE	71 VILLANOVA STREETA	WNW 1/4 - 1/2 (0.367 mi.)	J44	148

Federal RCRA generators list

RCRA-SQG: RCRAInfo is EPA's comprehensive information system, providing access to data supporting the Resource Conservation and Recovery Act (RCRA) of 1976 and the Hazardous and Solid Waste Amendments (HSWA) of 1984. The database includes selective information on sites which generate, transport, store, treat and/or dispose of hazardous waste as defined by the Resource Conservation and Recovery Act (RCRA). Small quantity generators (SQGs) generate between 100 kg and 1,000 kg of hazardous waste per month.

A review of the RCRA-SQG list, as provided by EDR, and dated 06/09/2015 has revealed that there are 7 RCRA-SQG sites within approximately 0.25 miles of the target property.

<u>Equal/Higher Elevation</u>	<u>Address</u>	<u>Direction / Distance</u>	<u>Map ID</u>	<u>Page</u>
WOONSOCKET REGIONAL	11 CUMBERLAND HILL R	NW 0 - 1/8 (0.005 mi.)	A3	7
CHILDRENS DENTAL CAR	20 CUMBERLAND HILL R	N 0 - 1/8 (0.068 mi.)	10	21
SUNOCO STA/RICKS SUN	336 CUMBERLAND ST	NNW 1/8 - 1/4 (0.180 mi.)	16	37
BOBS 1 STOP CLEANSER	287 CUMBERLAND	NW 1/8 - 1/4 (0.221 mi.)	E26	54
LANDMARK MEDICAL CEN	115 CASS AVE	N 1/8 - 1/4 (0.232 mi.)	F29	62
CUNANAN MANUEL M DMD	219 CASS SUITE E	NNE 1/8 - 1/4 (0.250 mi.)	35	83
<u>Lower Elevation</u>	<u>Address</u>	<u>Direction / Distance</u>	<u>Map ID</u>	<u>Page</u>
COOL AIR CREATIONS I	150 HAMLET AVE	W 1/8 - 1/4 (0.238 mi.)	G31	75

State- and tribal - equivalent CERCLIS

RI SHWS: This list includes sites that have been investigated under the Federal CERCLIS program (SFA sites) as well as sites that have notified under the state program or have been investigated for hazardous substances (HWM sites).

A review of the RI SHWS list, as provided by EDR, and dated 07/16/2015 has revealed that there are 29 RI SHWS sites within approximately 1 mile of the target property.

EXECUTIVE SUMMARY

<u>Equal/Higher Elevation</u>	<u>Address</u>	<u>Direction / Distance</u>	<u>Map ID</u>	<u>Page</u>
ACS INDUSTRIES Project Code: ACSI-HWM Facility Status: Inactive Siterem Site Number: SR-39-0023	148 -162 HAMLET AVEN	W 1/4 - 1/2 (0.268 mi.)	H38	95
FDS INDUSTRIES (FOR Project Code: FDSI-HWM Facility Status: Inactive Siterem Site Number: SR-39-0461	138 HAMLET AVENUE	W 1/4 - 1/2 (0.286 mi.)	I41	124
SAINT SIMON STREET-H Project Code: SSSH-HWM Facility Status: Active Siterem Site Number: SR-39-1393	31 SAINT SIMON STREE	S 1/4 - 1/2 (0.464 mi.)	53	230
CHUCKLEBERRY'S Project Code: CHBY-SFA Facility Status: Inactive Siterem Site Number: SR-39-0253	675 MANVILLE ROAD	S 1/4 - 1/2 (0.498 mi.)	55	230
WOONSOCKET AUTO SALV Project Code: WOAS-HWM Facility Status: Inactive Siterem Site Number: SR-39-1690	5 MADISON AVE	SE 1/2 - 1 (0.594 mi.)	57	233
WOONSOCKET SPINNING Project Code: WSM-SUBC Facility Status: Active Siterem Site Number: SR-39-1694	115 RICARD STREET	E 1/2 - 1 (0.617 mi.)	58	234
ROSECRAFT INC BLACKSTONE VALLEY GA Project Code: BVGE-HWM Facility Status: Active Siterem Site Number: SR-39-0137 B	685 SOCIAL ST HAMLET AVE & FRONT S	NNW 1/2 - 1 (0.648 mi.) W 1/2 - 1 (0.693 mi.)	60 62	234 240
MILL WOONSOCKET ASSO Project Code: FMC-HWM Facility Status: Inactive Siterem Site Number: SR-39-0819	96 MILL STREET	NNW 1/2 - 1 (0.755 mi.)	65	241
GIRVIN PROPERTY (BLA Project Code: GIRV-HWM Facility Status: Active Siterem Site Number: SR-39-0137 A	FRONT STREET & COURT	W 1/2 - 1 (0.766 mi.)	66	241
CLOTHING DOCTORS THE Project Code: COMM-HWM Facility Status: Active Siterem Site Number: SR-39-0280	157 FRONT ST	W 1/2 - 1 (0.801 mi.)	68	244
MARS ENTERPRISES, LL Project Code: MARE-HWM Facility Status: Active Siterem Site Number: SR-39-1737	1265 MENDON ROAD (SU	E 1/2 - 1 (0.811 mi.)	M69	247
BONIN SPINNING MILL Project Code: BSM-SUBC Facility Status: Inactive Siterem Site Number: SR-39-0144	1265 MENDON ROAD	E 1/2 - 1 (0.811 mi.)	M70	248
SIMON CHEVROLET BUIC	114 FORTIN DR	SE 1/2 - 1 (0.820 mi.)	71	248

EXECUTIVE SUMMARY

Project Code: SCW-HWM Facility Status: Active Siterem Site Number: SR-39-1780				
WESTERN OIL -HOME HE	195 JILLSON AVENUE	SW 1/2 - 1 (0.834 mi.)	73	255
Project Code: WOHH-HWM Facility Status: Active Siterem Site Number: SR-39-1666				
PROVIDENCE-WORCESTER	1 DEPOT SQUARE	W 1/2 - 1 (0.882 mi.)	74	256
Project Code: PWCO-SFA Facility Status: Inactive Siterem Site Number: SR-39-1171				
MENARD FORD SALES IN	194 FORTIN DR	SE 1/2 - 1 (0.908 mi.)	76	262
Project Code: MEF-HWM Facility Status: Active Siterem Site Number: SR-39-0805				
ANDOLA FIBER	706 DIAMOND HILL ROA	N 1/2 - 1 (0.950 mi.)	77	265
Project Code: ADF-HWM Facility Status: Inactive Siterem Site Number: SR-39-0060				
Lower Elevation	Address	Direction / Distance	Map ID	Page
WOONSOCKET CITY DUMP	DAVISON ROAD	WNW 1/8 - 1/4 (0.132 mi.)	11	23
Project Code: WCD-HWM Project Code: WCD-SFA Facility Status: Inactive Facility Status: Active Siterem Site Number: SR-39-1691				
NORTHERN PRODUCTS, I	153 HAMLET AVE	WNW 1/8 - 1/4 (0.211 mi.)	D23	49
Project Code: HAML-HWM Facility Status: Active Siterem Site Number: SR-39-0002				
ACS INDUSTRIES INC	71 VILLANOVA ST.	WNW 1/4 - 1/2 (0.367 mi.)	J43	145
Project Code: ACS-HWM Project Code: ACS-SUBC Facility Status: Inactive Facility Status: Active Siterem Site Number: SR-39-0023 Siterem Site Number: SR-39-0023 B				
CONSOLIDATED AUTO SC	104 VILLA NOVA STREE	NW 1/4 - 1/2 (0.369 mi.)	J47	195
Project Code: COA-RLF Project Code: COA-HWM Project Code: COA-SUBC Facility Status: Active Facility Status: Inactive Siterem Site Number: SR-39-0286 B Siterem Site Number: SR-39-0286 A				
CAPEWAY YARNS	168 FLORENCE DRIVE	WNW 1/2 - 1 (0.512 mi.)	56	232
Project Code: CWAY-HWM Facility Status: Inactive Siterem Site Number: SR-39-0213				
ZHANG RETAIL FACILIT	401 CLINTON STREET	WNW 1/2 - 1 (0.637 mi.)	59	234

EXECUTIVE SUMMARY

Project Code: ZHAN-HWM Facility Status: Active Siterem Site Number: SR-39-1704				
SLOWICK BROTHERS GAR	23 ELBOW STREET	NW 1/2 - 1 (0.664 mi.)	61	240
Project Code: SLOW-HWM Facility Status: Inactive Siterem Site Number: SR-39-1445				
TIRE PROS INC	160 CLINTON ST	WNW 1/2 - 1 (0.775 mi.)	67	242
Project Code: TPRW-HWM Facility Status: Inactive Siterem Site Number: SR-39-1541				
CORNELL ENTERPRISES	44 HAZEL STREET	NW 1/2 - 1 (0.833 mi.)	72	254
Project Code: CORE-HWM Project Code: CORE-SFA Facility Status: Inactive Siterem Site Number: SR-39-0292				
NATIONAL CHROMIUM CO	185 ALLEN ST.	W 1/2 - 1 (0.891 mi.)	75	256
Project Code: NCRO-HWM Facility Status: Active Siterem Site Number: SR-39-0972				
BERNON STREET	90-100 BERNON STREET	W 1/2 - 1 (0.961 mi.)	78	265
Project Code: BRNN-NJD Facility Status: Inactive				

State and tribal leaking storage tank lists

RI LUST: The LUST Case List is a summary of UST Facilities in RI with leaking USTs, which includes information on the date of release discovery and the status of the LUST Case (active, soil removal only, or inactive).

A review of the RI LUST list, as provided by EDR, and dated 10/05/2015 has revealed that there are 9 RI LUST sites within approximately 0.5 miles of the target property.

<u>Equal/Higher Elevation</u>	<u>Address</u>	<u>Direction / Distance</u>	<u>Map ID</u>	<u>Page</u>
JANNELL Facility Status: Soil Removal Only; No Further Action Required Facility Id: 1072 Project Number: 3910-LS	240 CUMBERLAND HILL	ESE 0 - 1/8 (0.036 mi.)	B6	20
SUNOCO STA/RICKS SUN Facility Status: Soil Removal Only; No Further Action Required Facility Id: 638 Project Number: 3922-LS	336 CUMBERLAND ST	NNW 1/8 - 1/4 (0.180 mi.)	16	37
LANDMARK MEDICAL CEN CONSUMERS OIL Facility Status: Active; Investigation/Remed. Required Facility Id: 835 Project Number: 3925-LS	115 CASS AVE 139 HAMLET AVENUE	N 1/8 - 1/4 (0.232 mi.) W 1/4 - 1/2 (0.251 mi.)	F29 H36	62 85
WOONSOCKET JUNIOR HI Facility Status: Soil Removal Only; No Further Action Required	357 PARK PLACE	WNW 1/4 - 1/2 (0.433 mi.)	L52	229

EXECUTIVE SUMMARY

Facility Id: 2703
Project Number: 3942-ST

<u>Lower Elevation</u>	<u>Address</u>	<u>Direction / Distance</u>	<u>Map ID</u>	<u>Page</u>
NORTHERN PRODUCTS, I Facility Status: Soil Removal Only; No Further Action Required Facility Id: 19064 Project Number: 3969-ST	153 HAMLET AVE	WNW 1/8 - 1/4 (0.211 mi.)	D23	49
COOL AIR CREATIONS I ACS INDUSTRIES INC Facility Status: Inactive; Investigation/Remed. Complete, No Further Action Required Facility Id: 26 Project Number: 3966-ST	150 HAMLET AVE 71 VILLANOVA ST.	W 1/8 - 1/4 (0.238 mi.) WNW 1/4 - 1/2 (0.367 mi.)	G31 J43	75 145
WOONSOCKET HIGHWAY G Facility Status: Inactive; Investigation/Remed. Complete, No Further Action Required Facility Id: 1083 Project Number: 3947-LS	105 CUMBERLAND HIGHW	NW 1/4 - 1/2 (0.475 mi.)	54	230

State and tribal registered storage tank lists

RI UST: The UST Master List is a summary of registered UST Facilities in RI, which includes information on abandoned, in use, permanently closed and temporarily closed USTs.

A review of the RI UST list, as provided by EDR, and dated 10/05/2015 has revealed that there are 7 RI UST sites within approximately 0.25 miles of the target property.

<u>Equal/Higher Elevation</u>	<u>Address</u>	<u>Direction / Distance</u>	<u>Map ID</u>	<u>Page</u>
CITY OF WOONSOCKET, Facility Id: UST-1083 Tank Status: Permanently Closed	105 CUMBERLAND HILL	SE 0 - 1/8 (0.015 mi.)	A5	19
SUNOCO STA/RICKS SUN Facility Id: UST-638 Tank Status: Permanently Closed	336 CUMBERLAND ST	NNW 1/8 - 1/4 (0.180 mi.)	16	37
CITY OF WOON. D.P.W. Facility Id: UST-1085 Tank Status: Permanently Closed Tank Status: In Use		SE 1/8 - 1/4 (0.181 mi.)	17	41
LANDMARK MEDICAL CEN Facility Id: UST-356 Tank Status: Permanently Closed	115 CASS AVE	N 1/8 - 1/4 (0.232 mi.)	F30	75
Lower Elevation	Address	Direction / Distance	Map ID	Page
DUNKIN DONUTS Facility Id: UST-17437 Tank Status: Permanently Closed	308 CUMBERLAND HILL	ESE 0 - 1/8 (0.054 mi.)	B8	21
HAMLET REALTY TRUST Facility Id: UST-19064	153 HAMLET AVE	WNW 1/8 - 1/4 (0.211 mi.)	D24	52

EXECUTIVE SUMMARY

Tank Status: Permanently Closed
 RHODE ISLAND MILL 150 HAMLET AVE W 1/8 - 1/4 (0.238 mi.) G32 81
 Facility Id: UST-16097
 Tank Status: Permanently Closed

RI AST: The Aboveground Storage Tank database contains registered ASTs. The data come from the Department of Environmental Management's Master List of AST Facilities & Their Associated Tanks.

A review of the RI AST list, as provided by EDR, and dated 03/02/2015 has revealed that there are 4 RI AST sites within approximately 0.25 miles of the target property.

<u>Equal/Higher Elevation</u>	<u>Address</u>	<u>Direction / Distance</u>	<u>Map ID</u>	<u>Page</u>
CH2M HILL / WOONSOCK Facility ID: 390011 Tank Status: E-in Use	11 CUMBERLAND HILL R	NW 0 - 1/8 (0.005 mi.)	A2	7
HAMLET DISTRICT PUMP Facility ID: 390016 Tank Status: E-in Use	195 DAVISON AVE	SW 1/8 - 1/4 (0.206 mi.)	18	42
PRIME HEALTHCARE SER Facility ID: 390014 Tank Status: E-in Use	115 CASS AVE	N 1/8 - 1/4 (0.232 mi.)	F28	61

<u>Lower Elevation</u>	<u>Address</u>	<u>Direction / Distance</u>	<u>Map ID</u>	<u>Page</u>
RI MILL CORPORATION Facility ID: 390002 Tank Status: E-In Use	150 HAMLET AVE.	W 1/8 - 1/4 (0.238 mi.)	G33	81

State and tribal institutional control / engineering control registries

RI AUL: This list was developed by RIDEM for use as a general reference and are not meant to be legally authoritative source for the location of hazardous materials, nor for the status, condition or permissible use of a site.

A review of the RI AUL list, as provided by EDR, and dated 07/15/2015 has revealed that there are 2 RI AUL sites within approximately 0.5 miles of the target property.

<u>Equal/Higher Elevation</u>	<u>Address</u>	<u>Direction / Distance</u>	<u>Map ID</u>	<u>Page</u>
ACS INDUSTRIES Siterem Site Number: SR-39-0023	148 -162 HAMLET AVEN	W 1/4 - 1/2 (0.268 mi.)	H38	95
<u>Lower Elevation</u>	<u>Address</u>	<u>Direction / Distance</u>	<u>Map ID</u>	<u>Page</u>
ACS INDUSTRIES INC Siterem Site Number: SR-39-0023	71 VILLANOVA ST.	WNW 1/4 - 1/2 (0.367 mi.)	J43	145

EXECUTIVE SUMMARY

State and tribal Brownfields sites

RI BROWNFIELDS: Brownfields are real properties where the expansion, redevelopment or reuse may be complicated by the actual or reuse may be complicated by the actual or potential presence of a hazardous substance, pollutant, or contaminant.

A review of the RI BROWNFIELDS list, as provided by EDR, and dated 07/16/2015 has revealed that there are 2 RI BROWNFIELDS sites within approximately 0.5 miles of the target property.

<u>Lower Elevation</u>	<u>Address</u>	<u>Direction / Distance</u>	<u>Map ID</u>	<u>Page</u>
ACS INDUSTRIES INC Status: A Project: ACS-SUBC	71 VILLANOVA ST.	WNW 1/4 - 1/2 (0.367 mi.)	J43	145
CONSOLIDATED AUTO SC Status: A Status: I Project: COA-RLF Project: COA-SUBC	104 VILLA NOVA STREE	NW 1/4 - 1/2 (0.369 mi.)	J47	195

ADDITIONAL ENVIRONMENTAL RECORDS

Local Brownfield lists

US BROWNFIELDS: The EPA's listing of Brownfields properties from the Cleanups in My Community program, which provides information on Brownfields properties for which information is reported back to EPA, as well as areas served by Brownfields grant programs.

A review of the US BROWNFIELDS list, as provided by EDR, and dated 09/21/2015 has revealed that there are 12 US BROWNFIELDS sites within approximately 0.5 miles of the target property.

<u>Equal/Higher Elevation</u>	<u>Address</u>	<u>Direction / Distance</u>	<u>Map ID</u>	<u>Page</u>
LOT 27-24 FORMER ACS	148 HAMLET AVENUE	W 1/4 - 1/2 (0.268 mi.)	H37	86
LOT 27-172 FORMERPRI	148 HAMLET AVENUE	W 1/4 - 1/2 (0.268 mi.)	H39	95
LOT 27-26 ACS INDUST	148 HAMLET AVENUE	W 1/4 - 1/2 (0.268 mi.)	H40	112
LOT 165 - FORMER FDS	138 HAMLET AVENUE	W 1/4 - 1/2 (0.286 mi.)	I42	124
LOT 27-170 FORMER MU	0 VILLA NOVA STREET	WNW 1/4 - 1/2 (0.401 mi.)	K48	195
LOT 27-78 FORMER CON	0 VILLA NOVA STREET	WNW 1/4 - 1/2 (0.401 mi.)	K49	200
LOT 27-62 UNDEVELOPE	0 VILLA NOVA STREET	WNW 1/4 - 1/2 (0.401 mi.)	K50	209
FORMER WOONSOCKET MI	357 PARK PLACE	WNW 1/4 - 1/2 (0.433 mi.)	L51	214
<u>Lower Elevation</u>	<u>Address</u>	<u>Direction / Distance</u>	<u>Map ID</u>	<u>Page</u>
CONSOLIDATED AUTO SC	CORNER HAMLET AVE AN	NW 1/8 - 1/4 (0.156 mi.)	12	24
LOT 27-91 FORMER ACS	162 HAMLET AVENUE	WNW 1/8 - 1/4 (0.171 mi.)	C15	32
LOT 27-77 FORMER ACS	71 VILLA NOVA STREET	WNW 1/4 - 1/2 (0.367 mi.)	J45	157
LOT 27-81 FORMER CON	104 VILLA NOVA STREE	NW 1/4 - 1/2 (0.369 mi.)	J46	178

EXECUTIVE SUMMARY

Other Ascertainable Records

RCRA NonGen / NLR: RCRAInfo is EPA's comprehensive information system, providing access to data supporting the Resource Conservation and Recovery Act (RCRA) of 1976 and the Hazardous and Solid Waste Amendments (HSWA) of 1984. The database includes selective information on sites which generate, transport, store, treat and/or dispose of hazardous waste as defined by the Resource Conservation and Recovery Act (RCRA). Non-Generators do not presently generate hazardous waste.

A review of the RCRA NonGen / NLR list, as provided by EDR, and dated 06/09/2015 has revealed that there are 7 RCRA NonGen / NLR sites within approximately 0.25 miles of the target property.

<u>Equal/Higher Elevation</u>	<u>Address</u>	<u>Direction / Distance</u>	<u>Map ID</u>	<u>Page</u>
C V S #0590	166 CASS AVE	N 1/8 - 1/4 (0.242 mi.)	F34	82
<u>Lower Elevation</u>	<u>Address</u>	<u>Direction / Distance</u>	<u>Map ID</u>	<u>Page</u>
CUSTOM SWITCH CONTRO	6 DAVISON AVE	WNW 1/8 - 1/4 (0.159 mi.)	C13	28
WOONSOCKET CITY OF L	DAVISON AVE	SW 1/8 - 1/4 (0.164 mi.)	14	29
LADY CAROL	153 HAMLET AVE	WNW 1/8 - 1/4 (0.211 mi.)	D20	43
LEATHERTONE	153 HAMLET AVE	WNW 1/8 - 1/4 (0.211 mi.)	D21	45
LADY CAROL	153 HAMLET AVE	WNW 1/8 - 1/4 (0.211 mi.)	D22	46
153 HAMLET AVE REALT	153 HAMLET AVE	WNW 1/8 - 1/4 (0.211 mi.)	D25	53

RI DRYCLEANERS: A listing of drycleaner locations.

A review of the RI DRYCLEANERS list, as provided by EDR, and dated 12/31/2011 has revealed that there is 1 RI DRYCLEANERS site within approximately 0.25 miles of the target property.

<u>Equal/Higher Elevation</u>	<u>Address</u>	<u>Direction / Distance</u>	<u>Map ID</u>	<u>Page</u>
BOB'S ONE-STOP CLEAN Alternative Site Id: AIR169	287 CUMBERLAND ST	NW 1/8 - 1/4 (0.221 mi.)	E27	59

RI MANIFEST: Hazardous waste manifest information

A review of the RI MANIFEST list, as provided by EDR, and dated 12/31/2013 has revealed that there are 12 RI MANIFEST sites within approximately 0.25 miles of the target property.

<u>Equal/Higher Elevation</u>	<u>Address</u>	<u>Direction / Distance</u>	<u>Map ID</u>	<u>Page</u>
WOONSOCKET REGIONAL EPA ID: RID000638858	11 CUMBERLAND HILL R	NW 0 - 1/8 (0.005 mi.)	A3	7
SUNOCO STA/RICKS SUN EPA Id: RID000843771 Manifest Document Number: RIG0175794	336 CUMBERLAND ST	NNW 1/8 - 1/4 (0.180 mi.)	16	37
BOBS 1 STOP CLEANSER EPA Id: RID987473873 Manifest Document Number: RIG0045559	287 CUMBERLAND	NW 1/8 - 1/4 (0.221 mi.)	E26	54
LANDMARK MEDICAL CEN EPA ID: RID075726141	115 CASS AVE	N 1/8 - 1/4 (0.232 mi.)	F29	62
C V S #0590	166 CASS AVE	N 1/8 - 1/4 (0.242 mi.)	F34	82

EXECUTIVE SUMMARY

EPA Id: RI5000011577
 Manifest Document Number: RIS0045728

CUNANAN MANUEL M DMD	219 CASS SUITE E	NNE 1/8 - 1/4 (0.250 mi.)	35	83
EPA Id: RID116626862 Manifest Document Number: MAM158083				

<u>Lower Elevation</u>	<u>Address</u>	<u>Direction / Distance</u>	<u>Map ID</u>	<u>Page</u>
WOONSOCKET CITY OF L EPA Id: RID062308804 Manifest Document Number: MAF007914	DAVISON AVE	SW 1/8 - 1/4 (0.164 mi.)	14	29
LADY CAROL EPA Id: RI5000010348 Manifest Document Number: MAQ032165	153 HAMLET AVE	WNW 1/8 - 1/4 (0.211 mi.)	D20	43
LEATHERTONE EPA Id: RID001022706 Manifest Document Number: 004974855JJK	153 HAMLET AVE	WNW 1/8 - 1/4 (0.211 mi.)	D21	45
LADY CAROL EPA Id: RID982766040 Manifest Document Number: RIS0082071	153 HAMLET AVE	WNW 1/8 - 1/4 (0.211 mi.)	D22	46
153 HAMLET AVE REALT EPA Id: RID051511921 Manifest Document Number: CTF1143916	153 HAMLET AVE	WNW 1/8 - 1/4 (0.211 mi.)	D25	53
COOL AIR CREATIONS I EPA Id: RID043763655	150 HAMLET AVE	W 1/8 - 1/4 (0.238 mi.)	G31	75

NJ MANIFEST: Hazardous waste manifest information.

A review of the NJ MANIFEST list, as provided by EDR, and dated 12/31/2013 has revealed that there are 2 NJ MANIFEST sites within approximately 0.25 miles of the target property.

<u>Equal/Higher Elevation</u>	<u>Address</u>	<u>Direction / Distance</u>	<u>Map ID</u>	<u>Page</u>
VEOLIA WATER NORTH A EPA Id: RIP000021341	11 CUMBERLAND HILL R	NW 0 - 1/8 (0.005 mi.)	A4	15
Lower Elevation	Address	Direction / Distance	Map ID	Page
COOL AIR CREATIONS I EPA Id: RID043763655	150 HAMLET AVE	W 1/8 - 1/4 (0.238 mi.)	G31	75

NY MANIFEST: Manifest is a document that lists and tracks hazardous waste from the generator through transporters to a TSD facility.

A review of the NY MANIFEST list, as provided by EDR, and dated 12/31/2013 has revealed that there are 3 NY MANIFEST sites within approximately 0.25 miles of the target property.

<u>Equal/Higher Elevation</u>	<u>Address</u>	<u>Direction / Distance</u>	<u>Map ID</u>	<u>Page</u>
WOONSOCKET REGIONAL	11 CUMBERLAND HILL R	NW 0 - 1/8 (0.005 mi.)	A3	7

EXECUTIVE SUMMARY

EPA ID: RID000638858

LANDMARK MEDICAL CEN	115 CASS AVE	N 1/8 - 1/4 (0.232 mi.)	F29	62
EPA ID: RID075726141				

<u>Lower Elevation</u>	<u>Address</u>	<u>Direction / Distance</u>	<u>Map ID</u>	<u>Page</u>
NORTHERN PRODUCTS EPA ID: RIP000016263	153 HAMLET AVENUE	WNW 1/8 - 1/4 (0.211 mi.)	D19	42

EDR HIGH RISK HISTORICAL RECORDS

EDR Exclusive Records

EDR MGP: The EDR Proprietary Manufactured Gas Plant Database includes records of coal gas plants (manufactured gas plants) compiled by EDR's researchers. Manufactured gas sites were used in the United States from the 1800's to 1950's to produce a gas that could be distributed and used as fuel. These plants used whale oil, rosin, coal, or a mixture of coal, oil, and water that also produced a significant amount of waste. Many of the byproducts of the gas production, such as coal tar (oily waste containing volatile and non-volatile chemicals), sludges, oils and other compounds are potentially hazardous to human health and the environment. The byproduct from this process was frequently disposed of directly at the plant site and can remain or spread slowly, serving as a continuous source of soil and groundwater contamination.

A review of the EDR MGP list, as provided by EDR, has revealed that there are 2 EDR MGP sites within approximately 1 mile of the target property.

<u>Equal/Higher Elevation</u>	<u>Address</u>	<u>Direction / Distance</u>	<u>Map ID</u>	<u>Page</u>
BLACKSTONE VALLEY GA	FRONT AND COURT STS	W 1/2 - 1 (0.701 mi.)	63	240
<u>Lower Elevation</u>	<u>Address</u>	<u>Direction / Distance</u>	<u>Map ID</u>	<u>Page</u>
BLACKSTONE VALLEY GA	FRONT AND COURT STS	W 1/2 - 1 (0.710 mi.)	64	241

EDR Hist Auto: EDR has searched selected national collections of business directories and has collected listings of potential gas station/filling station/service station sites that were available to EDR researchers. EDR's review was limited to those categories of sources that might, in EDR's opinion, include gas station/filling station/service station establishments. The categories reviewed included, but were not limited to gas, gas station, gasoline station, filling station, auto, automobile repair, auto service station, service station, etc. This database falls within a category of information EDR classifies as "High Risk Historical Records", or HRHR. EDR's HRHR effort presents unique and sometimes proprietary data about past sites and operations that typically create environmental concerns, but may not show up in current government records searches.

A review of the EDR Hist Auto list, as provided by EDR, has revealed that there is 1 EDR Hist Auto site within approximately 0.125 miles of the target property.

<u>Equal/Higher Elevation</u>	<u>Address</u>	<u>Direction / Distance</u>	<u>Map ID</u>	<u>Page</u>
Not reported	336 CUMBERLAND HILL	ESE 0 - 1/8 (0.062 mi.)	9	21

EXECUTIVE SUMMARY

EDR Hist Cleaner: EDR has searched selected national collections of business directories and has collected listings of potential dry cleaner sites that were available to EDR researchers. EDR's review was limited to those categories of sources that might, in EDR's opinion, include dry cleaning establishments. The categories reviewed included, but were not limited to dry cleaners, cleaners, laundry, laundromat, cleaning/laundry, wash & dry etc. This database falls within a category of information EDR classifies as "High Risk Historical Records", or HRHR. EDR's HRHR effort presents unique and sometimes proprietary data about past sites and operations that typically create environmental concerns, but may not show up in current government records searches.

A review of the EDR Hist Cleaner list, as provided by EDR, has revealed that there is 1 EDR Hist Cleaner site within approximately 0.125 miles of the target property.

<u>Equal/Higher Elevation</u>	<u>Address</u>	<u>Direction / Distance</u>	<u>Map ID</u>	<u>Page</u>
Not reported	287 CUMBERLAND HILL	ESE 0 - 1/8 (0.053 mi.)	B7	21

EXECUTIVE SUMMARY

Due to poor or inadequate address information, the following sites were not mapped. Count: 11 records.

<u>Site Name</u>	<u>Database(s)</u>
NEW ENGLAND INSTRUMENTS (FORMER)	RI SHWS, RI AUL
A-1 MR. LUBE & TUNE	RI SHWS
BLACKSTONE RIVER BIKEWAY - SEGMENT	RI SHWS
RI DOT - COURT STREET BRIDGE	RI SHWS
MOUNT ST. CHARLES WATER STORAGE TA	RI SHWS
CVS -MENDON ROAD - WOONSOCKET	RI SHWS
COBBLE HILL WATER STORAGE TANK	RI SHWS
FELDMAN BUILDING	RI SHWS, RI BROWNFIELDS
WOONSOCKET TRANSFER STATION	RI SWF/LF
CITY OF WOONSOCKET	RI LUST
WOONSOCKET MIDDLE SCHOOL - PROPOSE	RI LUST

OVERVIEW MAP - 4524281.2S

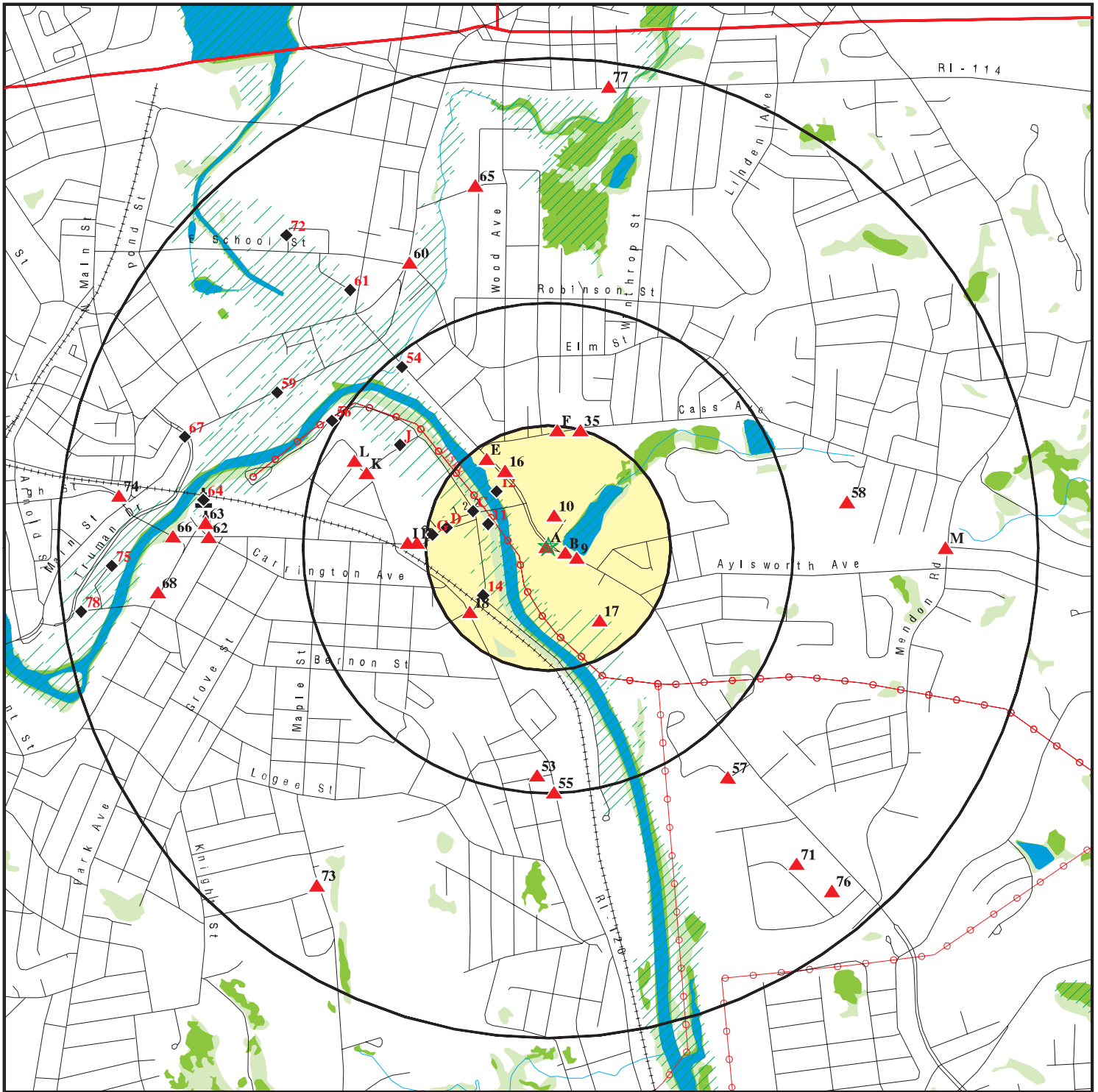

- ★ Target Property
- ▲ Sites at elevations higher than or equal to the target property
- ◆ Sites at elevations lower than the target property
- ▲ Manufactured Gas Plants
- National Priority List Sites
- Dept. Defense Sites

- Indian Reservations BIA
- County Boundary
- Power transmission lines
- ▨ 100-year flood zone
- ▨ 500-year flood zone
- National Wetland Inventory
- State Wetlands



This report includes Interactive Map Layers to display and/or hide map information. The legend includes only those icons for the default map view.

SITE NAME: Woonsocket Incinerator
 ADDRESS: 25 Cumberland Hill Rd.
 Woonsocket RI 02895
 LAT/LONG: 42.001934 / 71.496246

CLIENT: C & E Engineering Partners Inc
 CONTACT: Nicole Campagnone
 INQUIRY #: 4524281.2s
 DATE: January 28, 2016 10:06 am

DETAIL MAP - 4524281.2S

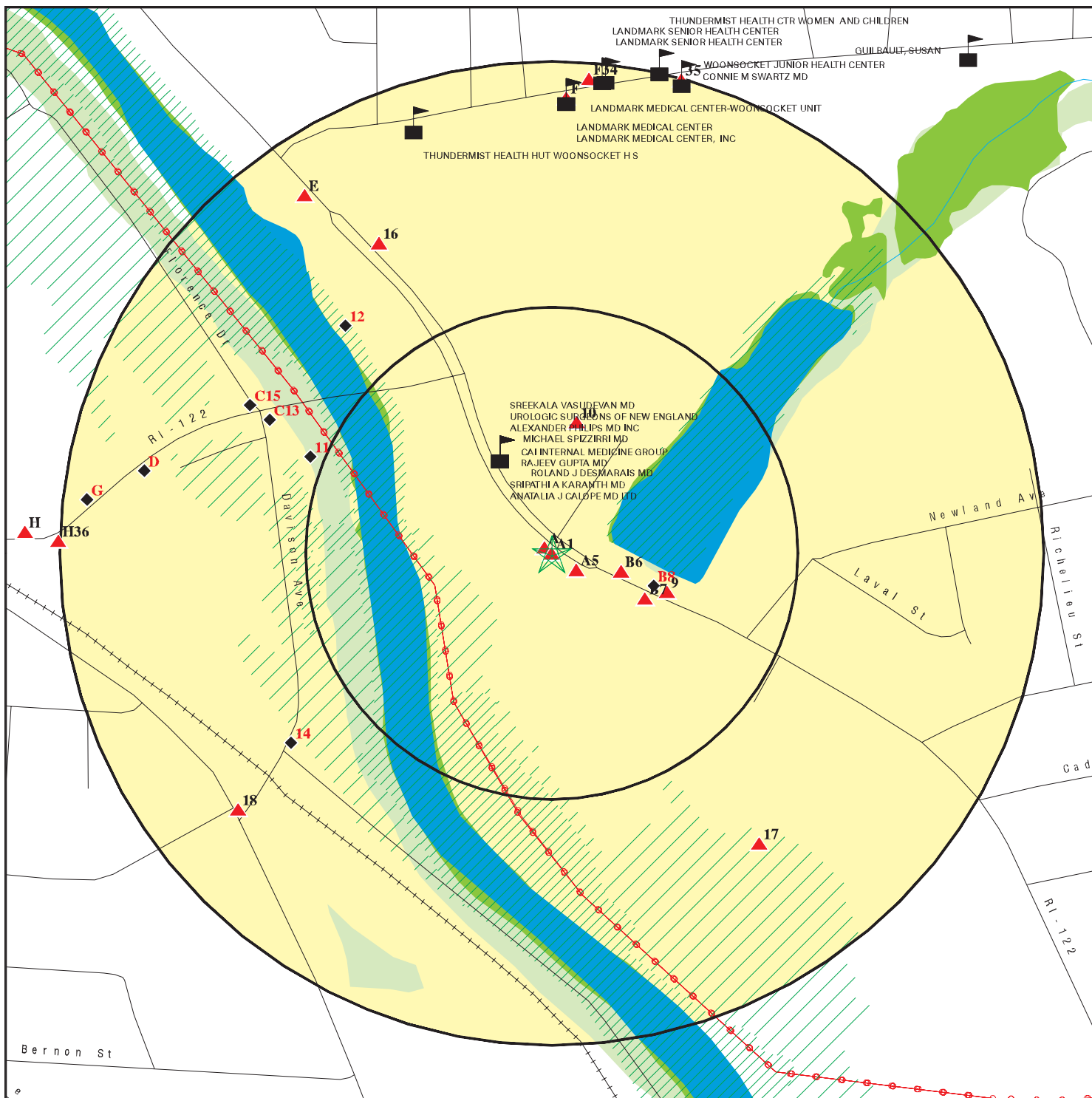

- ★ Target Property
- ▲ Sites at elevations higher than or equal to the target property
- ◆ Sites at elevations lower than the target property
- ⚡ Manufactured Gas Plants
- ⚠ Sensitive Receptors
- 🚧 National Priority List Sites
- 🏠 Dept. Defense Sites

- 🏠 Indian Reservations BIA
- ⚡ Power transmission lines
- 🌊 100-year flood zone
- 🌊 500-year flood zone
- 🌿 National Wetland Inventory
- 🌿 State Wetlands

This report includes Interactive Map Layers to display and/or hide map information. The legend includes only those icons for the default map view.

SITE NAME: Woonsocket Incinerator
 ADDRESS: 25 Cumberland Hill Rd.
 Woonsocket RI 02895
 LAT/LONG: 42.001934 / 71.496246

CLIENT: C & E Engineering Partners Inc
 CONTACT: Nicole Campagnone
 INQUIRY #: 4524281.2s
 DATE: January 28, 2016 10:07 am

MAP FINDINGS SUMMARY

Database	Search Distance (Miles)	Target Property	< 1/8	1/8 - 1/4	1/4 - 1/2	1/2 - 1	> 1	Total Plotted
STANDARD ENVIRONMENTAL RECORDS								
<i>Federal NPL site list</i>								
NPL	1.000		0	0	0	0	NR	0
Proposed NPL	1.000		0	0	0	0	NR	0
NPL LIENS	TP		NR	NR	NR	NR	NR	0
<i>Federal Delisted NPL site list</i>								
Delisted NPL	1.000		0	0	0	0	NR	0
<i>Federal CERCLIS list</i>								
FEDERAL FACILITY	0.500		0	0	0	NR	NR	0
CERCLIS	0.500		0	0	0	NR	NR	0
<i>Federal CERCLIS NFRAP site List</i>								
CERCLIS-NFRAP	0.500		0	1	2	NR	NR	3
<i>Federal RCRA CORRACTS facilities list</i>								
CORRACTS	1.000		0	0	0	0	NR	0
<i>Federal RCRA non-CORRACTS TSD facilities list</i>								
RCRA-TSDF	0.500		0	0	0	NR	NR	0
<i>Federal RCRA generators list</i>								
RCRA-LQG	0.250		0	0	NR	NR	NR	0
RCRA-SQG	0.250		2	5	NR	NR	NR	7
RCRA-CESQG	0.250		0	0	NR	NR	NR	0
<i>Federal institutional controls / engineering controls registries</i>								
LUCIS	0.500		0	0	0	NR	NR	0
US ENG CONTROLS	0.500		0	0	0	NR	NR	0
US INST CONTROL	0.500		0	0	0	NR	NR	0
<i>Federal ERNS list</i>								
ERNS	TP		NR	NR	NR	NR	NR	0
<i>State- and tribal - equivalent CERCLIS</i>								
RI SHWS	1.000		0	2	6	21	NR	29
<i>State and tribal landfill and/or solid waste disposal site lists</i>								
RI SWF/LF	0.500		0	0	0	NR	NR	0
RI LCP	0.500		0	0	0	NR	NR	0
<i>State and tribal leaking storage tank lists</i>								
RI LUST	0.500		1	4	4	NR	NR	9
INDIAN LUST	0.500		0	0	0	NR	NR	0
<i>State and tribal registered storage tank lists</i>								
FEMA UST	0.250		0	0	NR	NR	NR	0

MAP FINDINGS SUMMARY

Database	Search Distance (Miles)	Target Property	< 1/8	1/8 - 1/4	1/4 - 1/2	1/2 - 1	> 1	Total Plotted
RI UST	0.250	1	2	5	NR	NR	NR	8
RI AST	0.250		1	3	NR	NR	NR	4
INDIAN UST	0.250		0	0	NR	NR	NR	0
State and tribal institutional control / engineering control registries								
RI AUL	0.500		0	0	2	NR	NR	2
State and tribal voluntary cleanup sites								
INDIAN VCP	0.500		0	0	0	NR	NR	0
State and tribal Brownfields sites								
RI BROWNFIELDS	0.500		0	0	2	NR	NR	2
ADDITIONAL ENVIRONMENTAL RECORDS								
Local Brownfield lists								
US BROWNFIELDS	0.500		0	2	10	NR	NR	12
Local Lists of Landfill / Solid Waste Disposal Sites								
INDIAN ODI	0.500		0	0	0	NR	NR	0
ODI	0.500		0	0	0	NR	NR	0
DEBRIS REGION 9	0.500		0	0	0	NR	NR	0
Local Lists of Hazardous waste / Contaminated Sites								
US HIST CDL	TP		NR	NR	NR	NR	NR	0
RI CDL	TP		NR	NR	NR	NR	NR	0
US CDL	TP		NR	NR	NR	NR	NR	0
Local Land Records								
LIENS 2	TP		NR	NR	NR	NR	NR	0
Records of Emergency Release Reports								
HMIRS	TP		NR	NR	NR	NR	NR	0
RI SPILLS	TP		NR	NR	NR	NR	NR	0
RI SPILLS 90	TP		NR	NR	NR	NR	NR	0
Other Ascertainable Records								
RCRA NonGen / NLR	0.250		0	7	NR	NR	NR	7
FUDS	1.000		0	0	0	0	NR	0
DOD	1.000		0	0	0	0	NR	0
SCRD DRYCLEANERS	0.500		0	0	0	NR	NR	0
US FIN ASSUR	TP		NR	NR	NR	NR	NR	0
EPA WATCH LIST	TP		NR	NR	NR	NR	NR	0
2020 COR ACTION	0.250		0	0	NR	NR	NR	0
TSCA	TP		NR	NR	NR	NR	NR	0
TRIS	TP		NR	NR	NR	NR	NR	0
SSTS	TP		NR	NR	NR	NR	NR	0

MAP FINDINGS SUMMARY

Database	Search Distance (Miles)	Target Property	< 1/8	1/8 - 1/4	1/4 - 1/2	1/2 - 1	> 1	Total Plotted
ROD	1.000		0	0	0	0	NR	0
RMP	TP		NR	NR	NR	NR	NR	0
RAATS	TP		NR	NR	NR	NR	NR	0
PRP	TP		NR	NR	NR	NR	NR	0
PADS	TP		NR	NR	NR	NR	NR	0
ICIS	TP		NR	NR	NR	NR	NR	0
FTTS	TP		NR	NR	NR	NR	NR	0
MLTS	TP		NR	NR	NR	NR	NR	0
COAL ASH DOE	TP		NR	NR	NR	NR	NR	0
COAL ASH EPA	0.500		0	0	0	NR	NR	0
PCB TRANSFORMER	TP		NR	NR	NR	NR	NR	0
RADINFO	TP		NR	NR	NR	NR	NR	0
HIST FTTS	TP		NR	NR	NR	NR	NR	0
DOT OPS	TP		NR	NR	NR	NR	NR	0
CONSENT	1.000		0	0	0	0	NR	0
INDIAN RESERV	1.000		0	0	0	0	NR	0
UMTRA	0.500		0	0	0	NR	NR	0
LEAD SMELTERS	TP		NR	NR	NR	NR	NR	0
US AIRS	TP		NR	NR	NR	NR	NR	0
US MINES	0.250		0	0	NR	NR	NR	0
FINDS	TP		NR	NR	NR	NR	NR	0
RI AIRS	TP		NR	NR	NR	NR	NR	0
RI DRYCLEANERS	0.250		0	1	NR	NR	NR	1
RI Financial Assurance	TP		NR	NR	NR	NR	NR	0
RI LEAD	TP		NR	NR	NR	NR	NR	0
RI MANIFEST	0.250		1	11	NR	NR	NR	12
NJ MANIFEST	0.250		1	1	NR	NR	NR	2
NY MANIFEST	0.250		1	2	NR	NR	NR	3
RI NPDES	TP		NR	NR	NR	NR	NR	0

EDR HIGH RISK HISTORICAL RECORDS

EDR Exclusive Records

EDR MGP	1.000		0	0	0	2	NR	2
EDR Hist Auto	0.125		1	NR	NR	NR	NR	1
EDR Hist Cleaner	0.125		1	NR	NR	NR	NR	1

EDR RECOVERED GOVERNMENT ARCHIVES

Exclusive Recovered Govt. Archives

RI RGA HWS	TP		NR	NR	NR	NR	NR	0
RI RGA LF	TP		NR	NR	NR	NR	NR	0
RI RGA LUST	TP		NR	NR	NR	NR	NR	0

- Totals -- 1 11 44 26 23 0 105

NOTES:

TP = Target Property

NR = Not Requested at this Search Distance

Sites may be listed in more than one database

Map ID
Direction
Distance
Elevation

MAP FINDINGS

Site

Database(s)

EDR ID Number
EPA ID Number

A1
Target
Property

CITY OF WOONSOCKET D.P.W., WATER DIV.
25 CUMBERLAND HILL RD
WOONSOCKET, RI

RI UST U003207616
N/A

Site 1 of 5 in cluster A

Actual:
140 ft.

UST:
Facility ID: UST-1086
Facility Class: City/Town Government

Tank ID: 1
Tank Status: Permanently Closed
Tank Capacity: 3000
Tank Substance: Heating Oil No.2
Date Installed: 04/01/1960

A2
NW
< 1/8
0.005 mi.
26 ft.

CH2M HILL / WOONSOCKET WWTF
11 CUMBERLAND HILL RD (REAR)
WOONSOCKET, RI

RI AST A100290049
N/A

Site 2 of 5 in cluster A

Relative:
Higher

AST:
Facility Classification: City/Town Government
Mailing Address: 11 Cumberland Hill Rd
Contact Person: Roger Boltrusher
Facility Telephone: 401-762-5050
Latitude\Longitude: N 42.00123 / W 71.49712

Actual:
142 ft.

Tank id: 1
Tank Status: E-in Use
Number of Gallons: 10,000gal
Product Stored: Heating Oil (no. 2)
Date of Installation: 05/05/2005
Tank Construction: Double-Wall Steel
Secondary Containment: Yes

A3
NW
< 1/8
0.005 mi.
26 ft.

WOONSOCKET REGIONAL WASTEWATER TREATMENT FACILITY
11 CUMBERLAND HILL ROAD REAR
WOONSOCKET, RI 02895

RCRA-SQG 1000320260
ICIS RID000638858
FINDS
RI MANIFEST
NY MANIFEST

Site 3 of 5 in cluster A

Relative:
Higher

RCRA-SQG:
Date form received by agency: 11/12/2013
Facility name: WOONSOCKET CITY OF REGIONAL WWTP
Facility address: 11 CUMBERLAND HILL RD REAR
WOONSOCKET, RI 02895
EPA ID: RID000638858
Mailing address: CUMBERLAND HILL RD REAR
WOONSOCKET, RI 02895
Contact: MICHAEL R MADDEN
Contact address: Not reported
Not reported
Contact country: US
Contact telephone: (401) 765-6764
Contact email: Not reported
EPA Region: 01

Actual:
142 ft.

Map ID
Direction
Distance
Elevation

MAP FINDINGS

Site

Database(s)

EDR ID Number
EPA ID Number

WOONSOCKET REGIONAL WASTEWATER TREATMENT FACILITY (Continued)

1000320260

Classification: Small Small Quantity Generator
Description: Handler: generates more than 100 and less than 1000 kg of hazardous waste during any calendar month and accumulates less than 6000 kg of hazardous waste at any time; or generates 100 kg or less of hazardous waste during any calendar month, and accumulates more than 1000 kg of hazardous waste at any time

Owner/Operator Summary:

Owner/operator name: SYNAGRO
Owner/operator address: Not reported
RI
Owner/operator country: US
Owner/operator telephone: Not reported
Legal status: Private
Owner/Operator Type: Operator
Owner/Op start date: 01/01/1988
Owner/Op end date: Not reported

Owner/operator name: CITY OF WOONSOCKET
Owner/operator address: Not reported
Not reported

Owner/operator country: US
Owner/operator telephone: Not reported
Legal status: Municipal
Owner/Operator Type: Owner
Owner/Op start date: 01/01/1988
Owner/Op end date: Not reported

Handler Activities Summary:

U.S. importer of hazardous waste: No
Mixed waste (haz. and radioactive): No
Recycler of hazardous waste: No
Transporter of hazardous waste: No
Treater, storer or disposer of HW: No
Underground injection activity: No
On-site burner exemption: No
Furnace exemption: No
Used oil fuel burner: No
Used oil processor: No
User oil refiner: No
Used oil fuel marketer to burner: No
Used oil Specification marketer: No
Used oil transfer facility: No
Used oil transporter: No

. Waste code: D001
. Waste name: IGNITABLE WASTE

Historical Generators:

Date form received by agency: 10/06/1980
Site name: WOONSOCKET REGIONAL WASTEWATER COM.
Classification: Not a generator, verified

Date form received by agency: 10/06/1980
Site name: WOONSOCKET REGIONAL WASTEWATER COM.
Classification: Not a generator, verified

Map ID
Direction
Distance
Elevation

MAP FINDINGS

Site

Database(s)

EDR ID Number
EPA ID Number

WOONSOCKET REGIONAL WASTEWATER TREATMENT FACILITY (Continued)

1000320260

- . Waste code: F001
- . Waste name: THE FOLLOWING SPENT HALOGENATED SOLVENTS USED IN DEGREASING: TETRACHLOROETHYLENE, TRICHLORETHYLENE, METHYLENE CHLORIDE, 1,1,1-TRICHLOROETHANE, CARBON TETRACHLORIDE AND CHLORINATED FLUOROCARBONS; ALL SPENT SOLVENT MIXTURES/BLENDS USED IN DEGREASING CONTAINING, BEFORE USE, A TOTAL OF TEN PERCENT OR MORE (BY VOLUME) OF ONE OR MORE OF THE ABOVE HALOGENATED SOLVENTS OR THOSE SOLVENTS LISTED IN F002, F004, AND F005; AND STILL BOTTOMS FROM THE RECOVERY OF THESE SPENT SOLVENTS AND SPENT SOLVENT MIXTURES.

- . Waste code: F003
- . Waste name: THE FOLLOWING SPENT NONHALOGENATED SOLVENTS: XYLENE, ACETONE, ETHYL ACETATE, ETHYL BENZENE, ETHYL ETHER, METHYL ISOBUTYL KETONE, N-BUTYL ALCOHOL, CYCLOHEXANONE, AND METHANOL; ALL SPENT SOLVENT MIXTURES/BLENDS CONTAINING, BEFORE USE, ONLY THE ABOVE SPENT NONHALOGENATED SOLVENTS; AND ALL SPENT SOLVENT MIXTURES/BLENDS CONTAINING, BEFORE USE, ONE OR MORE OF THE ABOVE NONHALOGENATED SOLVENTS, AND A TOTAL OF TEN PERCENT OR MORE (BY VOLUME) OF ONE OR MORE OF THOSE SOLVENTS LISTED IN F001, F002, F004, AND F005; AND STILL BOTTOMS FROM THE RECOVERY OF THESE SPENT SOLVENTS AND SPENT SOLVENT MIXTURES.

- . Waste code: F007
- . Waste name: SPENT CYANIDE PLATING BATH SOLUTIONS FROM ELECTROPLATING OPERATIONS.

- . Waste code: F009
- . Waste name: SPENT STRIPPING AND CLEANING BATH SOLUTIONS FROM ELECTROPLATING OPERATIONS IN WHICH CYANIDES ARE USED IN THE PROCESS.

- . Waste code: P030
- . Waste name: CYANIDES (SOLUBLE CYANIDE SALTS), NOT OTHERWISE SPECIFIED

Violation Status: No violations found

ICIS:

Enforcement Action ID: 01-2007-2050
FRS ID: 110000574977
Program ID: RCRAINFO RID000638858
Action Name: WOONSOCKET WWTF
Full Address: 11 CUMBERLAND HILL ROAD REAR WOONSOCKET RI 02895-4819
State: Rhode Island
Facility Name: WOONSOCKET REGIONAL WASTEWATER TREATMENT FACILITY
Facility Address: 11 CUMBERLAND HILL ROAD REAR
WOONSOCKET, RI 02895-4819
Enforcement Action Type: CWA 309A AO For Compliance
Facility County: PROVIDENCE
EPA Region #: 1

Enforcement Action ID: 01-2007-2050
FRS ID: 110000574977
Program ID: NEI NEIR190041
Action Name: WOONSOCKET WWTF
Full Address: 11 CUMBERLAND HILL ROAD REAR WOONSOCKET RI 02895-4819
State: Rhode Island
Facility Name: WOONSOCKET REGIONAL WASTEWATER TREATMENT FACILITY
Facility Address: 11 CUMBERLAND HILL ROAD REAR
WOONSOCKET, RI 02895-4819
Enforcement Action Type: CWA 309A AO For Compliance

Map ID
Direction
Distance
Elevation

MAP FINDINGS

Site

Database(s)

EDR ID Number
EPA ID Number

WOONSOCKET REGIONAL WASTEWATER TREATMENT FACILITY (Continued)

1000320260

Facility County: PROVIDENCE
EPA Region #: 1

Enforcement Action ID: 01-2007-2050
FRS ID: 110000574977
Program ID: FRS 110000574977
Action Name: WOONSOCKET WWTF
Full Address: 11 CUMBERLAND HILL ROAD REAR WOONSOCKET RI 02895-4819
State: Rhode Island
Facility Name: WOONSOCKET REGIONAL WASTEWATER TREATMENT FACILITY
Facility Address: 11 CUMBERLAND HILL ROAD REAR
WOONSOCKET, RI 02895-4819

Enforcement Action Type: CWA 309A AO For Compliance
Facility County: PROVIDENCE
EPA Region #: 1

Enforcement Action ID: 01-2007-2050
FRS ID: 110000574977
Program ID: EIS 3109111
Action Name: WOONSOCKET WWTF
Full Address: 11 CUMBERLAND HILL ROAD REAR WOONSOCKET RI 02895-4819
State: Rhode Island
Facility Name: WOONSOCKET REGIONAL WASTEWATER TREATMENT FACILITY
Facility Address: 11 CUMBERLAND HILL ROAD REAR
WOONSOCKET, RI 02895-4819

Enforcement Action Type: CWA 309A AO For Compliance
Facility County: PROVIDENCE
EPA Region #: 1

Enforcement Action ID: 01-2007-2050
FRS ID: 110000574977
Program ID: RMP 100000082279
Action Name: WOONSOCKET WWTF
Full Address: 11 CUMBERLAND HILL ROAD REAR WOONSOCKET RI 02895-4819
State: Rhode Island
Facility Name: WOONSOCKET REGIONAL WASTEWATER TREATMENT FACILITY
Facility Address: 11 CUMBERLAND HILL ROAD REAR
WOONSOCKET, RI 02895-4819

Enforcement Action Type: CWA 309A AO For Compliance
Facility County: PROVIDENCE
EPA Region #: 1

Enforcement Action ID: 01-1995-0013
FRS ID: 110000574977
Program ID: RCRAINFO RID000638858
Action Name: WOONSOCKET, CITY OF
Full Address: 11 CUMBERLAND HILL ROAD REAR WOONSOCKET RI 02895-4819
State: Rhode Island
Facility Name: WOONSOCKET REGIONAL WASTEWATER TREATMENT FACILITY
Facility Address: 11 CUMBERLAND HILL ROAD REAR
WOONSOCKET, RI 02895-4819

Enforcement Action Type: CWA 309G2B AO For Class II Penalties
Facility County: PROVIDENCE
EPA Region #: 1

Enforcement Action ID: 01-1995-0013
FRS ID: 110000574977

Map ID
Direction
Distance
Elevation

MAP FINDINGS

Site

Database(s)

EDR ID Number
EPA ID Number

WOONSOCKET REGIONAL WASTEWATER TREATMENT FACILITY (Continued)

1000320260

Program ID: NEI NEIR190041
Action Name: WOONSOCKET, CITY OF
Full Address: 11 CUMBERLAND HILL ROAD REAR WOONSOCKET RI 02895-4819
State: Rhode Island
Facility Name: WOONSOCKET REGIONAL WASTEWATER TREATMENT FACILITY
Facility Address: 11 CUMBERLAND HILL ROAD REAR
WOONSOCKET, RI 02895-4819
Enforcement Action Type: CWA 309G2B AO For Class II Penalties
Facility County: PROVIDENCE
EPA Region #: 1

Enforcement Action ID: 01-1995-0013
FRS ID: 110000574977
Program ID: FRS 110000574977
Action Name: WOONSOCKET, CITY OF
Full Address: 11 CUMBERLAND HILL ROAD REAR WOONSOCKET RI 02895-4819
State: Rhode Island
Facility Name: WOONSOCKET REGIONAL WASTEWATER TREATMENT FACILITY
Facility Address: 11 CUMBERLAND HILL ROAD REAR
WOONSOCKET, RI 02895-4819
Enforcement Action Type: CWA 309G2B AO For Class II Penalties
Facility County: PROVIDENCE
EPA Region #: 1

Enforcement Action ID: 01-1995-0013
FRS ID: 110000574977
Program ID: EIS 3109111
Action Name: WOONSOCKET, CITY OF
Full Address: 11 CUMBERLAND HILL ROAD REAR WOONSOCKET RI 02895-4819
State: Rhode Island
Facility Name: WOONSOCKET REGIONAL WASTEWATER TREATMENT FACILITY
Facility Address: 11 CUMBERLAND HILL ROAD REAR
WOONSOCKET, RI 02895-4819
Enforcement Action Type: CWA 309G2B AO For Class II Penalties
Facility County: PROVIDENCE
EPA Region #: 1

Enforcement Action ID: 01-1995-0013
FRS ID: 110000574977
Program ID: RMP 100000082279
Action Name: WOONSOCKET, CITY OF
Full Address: 11 CUMBERLAND HILL ROAD REAR WOONSOCKET RI 02895-4819
State: Rhode Island
Facility Name: WOONSOCKET REGIONAL WASTEWATER TREATMENT FACILITY
Facility Address: 11 CUMBERLAND HILL ROAD REAR
WOONSOCKET, RI 02895-4819
Enforcement Action Type: CWA 309G2B AO For Class II Penalties
Facility County: PROVIDENCE
EPA Region #: 1

Program ID: EIS 3109111
Facility Name: WOONSOCKET REGIONAL WASTEWATER TREATMENT FACILITY
Address: 11 CUMBERLAND HILL ROAD REAR
Tribal Indicator: N
Fed Facility: No
NAIC Code: Not reported

Map ID
Direction
Distance
Elevation

MAP FINDINGS

Site

Database(s)

EDR ID Number
EPA ID Number

WOONSOCKET REGIONAL WASTEWATER TREATMENT FACILITY (Continued)

1000320260

SIC Code: 4952

Program ID: FRS 110000574977
Facility Name: WOONSOCKET REGIONAL WASTEWATER TREATMENT FACILITY
Address: 11 CUMBERLAND HILL ROAD REAR
Tribal Indicator: N
Fed Facility: No
NAIC Code: Not reported
SIC Code: 4952

Program ID: NEI NEIRI90041
Facility Name: WOONSOCKET REGIONAL WASTEWATER TREATMENT FACILITY
Address: 11 CUMBERLAND HILL ROAD REAR
Tribal Indicator: N
Fed Facility: No
NAIC Code: Not reported
SIC Code: 4952

Program ID: RCRAINFO RID000638858
Facility Name: WOONSOCKET REGIONAL WASTEWATER TREATMENT FACILITY
Address: 11 CUMBERLAND HILL ROAD REAR
Tribal Indicator: N
Fed Facility: No
NAIC Code: Not reported
SIC Code: 4952

Program ID: RMP 100000082279
Facility Name: WOONSOCKET REGIONAL WASTEWATER TREATMENT FACILITY
Address: 11 CUMBERLAND HILL ROAD REAR
Tribal Indicator: N
Fed Facility: No
NAIC Code: Not reported
SIC Code: 4952

Program ID: EIS 3109111
Facility Name: WOONSOCKET REGIONAL WASTEWATER TREATMENT FACILITY
Address: 11 CUMBERLAND HILL ROAD REAR
Tribal Indicator: N
Fed Facility: No
NAIC Code: Not reported
SIC Code: Not reported

Program ID: FRS 110000574977
Facility Name: WOONSOCKET REGIONAL WASTEWATER TREATMENT FACILITY
Address: 11 CUMBERLAND HILL ROAD REAR
Tribal Indicator: N
Fed Facility: No
NAIC Code: Not reported
SIC Code: Not reported

Program ID: NEI NEIRI90041
Facility Name: WOONSOCKET REGIONAL WASTEWATER TREATMENT FACILITY
Address: 11 CUMBERLAND HILL ROAD REAR
Tribal Indicator: N
Fed Facility: No
NAIC Code: Not reported
SIC Code: Not reported

Map ID
Direction
Distance
Elevation

MAP FINDINGS

Site

Database(s)

EDR ID Number
EPA ID Number

WOONSOCKET REGIONAL WASTEWATER TREATMENT FACILITY (Continued)

1000320260

Program ID: RCRAINFO RID000638858
Facility Name: WOONSOCKET REGIONAL WASTEWATER TREATMENT FACILITY
Address: 11 CUMBERLAND HILL ROAD REAR
Tribal Indicator: N
Fed Facility: No
NAIC Code: Not reported
SIC Code: Not reported

Program ID: RMP 10000082279
Facility Name: WOONSOCKET REGIONAL WASTEWATER TREATMENT FACILITY
Address: 11 CUMBERLAND HILL ROAD REAR
Tribal Indicator: N
Fed Facility: No
NAIC Code: Not reported
SIC Code: Not reported

FINDS:

Registry ID: 110000574977

Environmental Interest/Information System

AIR EMISSIONS CLASSIFICATION UNKNOWN

US National Pollutant Discharge Elimination System (NPDES) module of the Compliance Information System (ICIS) tracks surface water permits issued under the Clean Water Act. Under NPDES, all facilities that discharge pollutants from any point source into waters of the United States are required to obtain a permit. The permit will likely contain limits on what can be discharged, impose monitoring and reporting requirements, and include other provisions to ensure that the discharge does not adversely affect water quality.

RCRAInfo is a national information system that supports the Resource Conservation and Recovery Act (RCRA) program through the tracking of events and activities related to facilities that generate, transport, and treat, store, or dispose of hazardous waste. RCRAInfo allows RCRA program staff to track the notification, permit, compliance, and corrective action activities required under RCRA.

US EPA Risk Management Plan (RMP) database stores the risk management plans reported by companies that handle, manufacture, use, or store certain flammable or toxic substances, as required under section 112(r) of the Clean Air Act (CAA).

ICIS (Integrated Compliance Information System) is the Integrated Compliance Information System and provides a database that, when complete, will contain integrated Enforcement and Compliance information across most of EPA's programs. The vision for ICIS is to replace EPA's independent databases that contain Enforcement data with a single repository for that information. Currently, ICIS contains all Federal Administrative and Judicial enforcement actions. This information is maintained in ICIS by EPA in the Regional offices and it Headquarters. A future release of ICIS will replace the Permit Compliance System (PCS) which supports the NPDES and will integrate that information with Federal actions already in the system. ICIS also has the capability to track other activities occurring in the Region that support Compliance and Enforcement programs. These include;

Map ID
Direction
Distance
Elevation

MAP FINDINGS

Site

Database(s)

EDR ID Number
EPA ID Number

WOONSOCKET REGIONAL WASTEWATER TREATMENT FACILITY (Continued)

1000320260

Incident Tracking, Compliance Assistance, and Compliance Monitoring.

RI MANIFEST:

EPA Id: RID000638858
Manifest Document Number: MAF043083
GEN Cert Date: 11/28/1990
TSDf Id: MAD053452637
TSDf Name: CL H
TSDf Date: Not reported
Transporter 2 Id: Not reported
Transporter 2 Name: Not reported
Transporter Receipt Date: Not reported
Number Of Containers: 0
Container Type: Not reported
Waste Code1: MA02
Waste Code2: Not reported
Waste Code3: Not reported
Fee Exempt Code: Not reported
Comment: Not reported

Details:

EPA ID: RID000638858
Manifest Docket Number: MAF043083
Waste Description: PCB
Quantity: 2163
WT/Vol Units: K
Item Number: 1
Transporter Name: CL H
Transporter EPA ID: MAD039322250
GEN Cert Date: 11/28/1990
Transporter Receipt Date: Not reported
Transporter 2 Receipt Date: Not reported
TSDf Receipt Date: Not reported
Transporter 2 ID: Not reported

NY MANIFEST:

EPA ID: RID000638858
Country: USA
Location Address 1: 169 MAIN STREET
Location Address 2: Not reported
Location City: WOONSOCKET
Location State: RI
Location Zip Code: 02895
Location Zip Code 4: Not reported

Mailing Info:

Name: WOONSOCKET WASTE WATER TREATMENT PLANT
Contact: ADEL BANOUB
Address: 169 MAIN STREET
City/State/Zip: WOONSOCKET, RI 02895
Country: USA
Phone: 401-762-6400

Manifest:

Map ID
Direction
Distance
Elevation

MAP FINDINGS

Site

Database(s)

EDR ID Number
EPA ID Number

WOONSOCKET REGIONAL WASTEWATER TREATMENT FACILITY (Continued)

1000320260

Document ID: NYO2795688
Manifest Status: Completed copy
Trans1 State ID: NYMA025
Trans2 State ID: Not reported
Generator Ship Date: 01/20/1984
Trans1 Recv Date: 01/20/1984
Trans2 Recv Date: / /
TSD Site Recv Date: 01/25/1984
Part A Recv Date: 01/25/1984
Part B Recv Date: 02/03/1984
Generator EPA ID: RID000638858
Trans1 EPA ID: MAD084814136
Trans2 EPA ID: Not reported
TSD ID: NYD080336241
Waste Code: B007 - OTHER MISCELLANEOUS PCB WASTES
Quantity: 00300
Units: P - Pounds
Number of Containers: 001
Container Type: DM - Metal drums, barrels
Handling Method: L Landfill.
Specific Gravity: 100
Year: 1984

**A4
NW
< 1/8
0.005 mi.
26 ft.**

**VEOLIA WATER NORTH AMERICA
11 CUMBERLAND HILL RD
WOONSOCKET, RI 02895
Site 4 of 5 in cluster A**

**NJ MANIFEST S107910299
N/A**

**Relative:
Higher**

NJ MANIFEST:
EPA Id: RIP000021341
Mail Address: 11 CUMBERLAND HILL RD
Mail City/State/Zip: WOONSOCKET 02895
Facility Phone: 4012650393
Emergency Phone: Not reported
Contact: ROBERT BLANCHARD
Comments: Not reported
SIC Code: Not reported
County: 00
Municipal: 00
Previous EPA Id: Not reported
Gen Flag: X
Trans Flag: Not reported
TSD Flag: Not reported
Name Change: Not reported
Date Change: Not reported

**Actual:
142 ft.**

Manifest:
Manifest Number: NJA5259985
EPA ID: RIP000021341
Date Shipped: 07/21/2005
TSD EPA ID: NJD980536593
Transporter EPA ID: NJD080631369
Transporter 2 EPA ID: NJD054126164
Transporter 3 EPA ID: Not reported
Transporter 4 EPA ID: Not reported
Transporter 5 EPA ID: Not reported
Transporter 6 EPA ID: Not reported

Map ID
Direction
Distance
Elevation

MAP FINDINGS

Site

Database(s)

EDR ID Number
EPA ID Number

VEOLIA WATER NORTH AMERICA (Continued)

S107910299

Transporter 7 EPA ID: Not reported
Transporter 8 EPA ID: Not reported
Transporter 10 EPA ID: Not reported
Date Trans1 Transported Waste: 07/21/2005
Date Trans2 Transported Waste: 08/01/2005
Date Trans3 Transported Waste: Not reported
Date Trans4 Transported Waste: Not reported
Date Trans5 Transported Waste: Not reported
Date Trans6 Transported Waste: Not reported
Date Trans7 Transported Waste: Not reported
Date Trans8 Transported Waste: Not reported
Date Trans9 Transported Waste: Not reported
Date Trans10 Transported Waste: Not reported
Date TSDF Received Waste: 08/02/2005
TSDF EPA Facility Name: Not reported
QTY Units: Not reported
Transporter SEQ ID: Not reported
Transporter-1 Date: Not reported
Waste SEQ ID: Not reported
Waste Type Code 2: Not reported
Waste Type Code 3: Not reported
Waste Type Code 4: Not reported
Waste Type Code 5: Not reported
Waste Type Code 6: Not reported
Date Accepted: Not reported
Manifest Discrepancy Type: Not reported
Data Entry Number: 09020525
Was Load Rejected: WOONSOCKET 02895
Reason Load Was Rejected: Not reported

Manifest Number: 000199841VES
EPA ID: RIP000021341
Date Shipped: 05/29/2008
TSDF EPA ID: NJD980536593
Transporter EPA ID: NJD080631369
Transporter 2 EPA ID: NJD054126164
Transporter 3 EPA ID: Not reported
Transporter 4 EPA ID: Not reported
Transporter 5 EPA ID: Not reported
Transporter 6 EPA ID: Not reported
Transporter 7 EPA ID: Not reported
Transporter 8 EPA ID: Not reported
Transporter 10 EPA ID: Not reported
Date Trans1 Transported Waste: 05/29/2008
Date Trans2 Transported Waste: 06/06/2008
Date Trans3 Transported Waste: Not reported
Date Trans4 Transported Waste: Not reported
Date Trans5 Transported Waste: Not reported
Date Trans6 Transported Waste: Not reported
Date Trans7 Transported Waste: Not reported
Date Trans8 Transported Waste: Not reported
Date Trans9 Transported Waste: Not reported
Date Trans10 Transported Waste: Not reported
Date TSDF Received Waste: 06/06/2008
TSDF EPA Facility Name: Not reported
QTY Units: Not reported
Transporter SEQ ID: Not reported

Map ID
Direction
Distance
Elevation

MAP FINDINGS

Site

Database(s)

EDR ID Number
EPA ID Number

VEOLIA WATER NORTH AMERICA (Continued)

S107910299

Transporter-1 Date: Not reported
Waste SEQ ID: Not reported
Waste Type Code 2: Not reported
Waste Type Code 3: Not reported
Waste Type Code 4: Not reported
Waste Type Code 5: Not reported
Waste Type Code 6: Not reported
Date Accepted: Not reported
Manifest Discrepancy Type: Not reported
Data Entry Number: Not reported
Was Load Rejected: WOONSOCKET 02895
Reason Load Was Rejected: Not reported

Waste:

Manifest Year: Not reported
Waste Code: D001
Hand Code: H141
Quantity: 10 P

Manifest Year: Not reported
Waste Code: D002
Hand Code: H141
Quantity: 10 P

Manifest Number: 000199842VES
EPA ID: RIP000021341
Date Shipped: 05/09/2008
TSDf EPA ID: NJD980536593
Transporter EPA ID: NJD080631369
Transporter 2 EPA ID: NJD054126164
Transporter 3 EPA ID: Not reported
Transporter 4 EPA ID: Not reported
Transporter 5 EPA ID: Not reported
Transporter 6 EPA ID: Not reported
Transporter 7 EPA ID: Not reported
Transporter 8 EPA ID: Not reported
Transporter 10 EPA ID: Not reported
Date Trans1 Transported Waste: 05/09/2008
Date Trans2 Transported Waste: 05/09/2008
Date Trans3 Transported Waste: Not reported
Date Trans4 Transported Waste: Not reported
Date Trans5 Transported Waste: Not reported
Date Trans6 Transported Waste: Not reported
Date Trans7 Transported Waste: Not reported
Date Trans8 Transported Waste: Not reported
Date Trans9 Transported Waste: Not reported
Date Trans10 Transported Waste: Not reported
Date TSDf Received Waste: 06/06/2008
TSDf EPA Facility Name: Not reported
QTY Units: Not reported
Transporter SEQ ID: Not reported
Transporter-1 Date: Not reported
Waste SEQ ID: Not reported
Waste Type Code 2: Not reported
Waste Type Code 3: Not reported
Waste Type Code 4: Not reported
Waste Type Code 5: Not reported

Map ID
Direction
Distance
Elevation

MAP FINDINGS

Site

Database(s)

EDR ID Number
EPA ID Number

VEOLIA WATER NORTH AMERICA (Continued)

S107910299

Waste Type Code 6: Not reported
Date Accepted: Not reported
Manifest Discrepancy Type: Not reported
Data Entry Number: Not reported
Was Load Rejected: WOONSOCKET 02895
Reason Load Was Rejected: Not reported

Waste:

Manifest Year: Not reported
Waste Code: D003
Hand Code: H141
Quantity: 60 P

Manifest Year: Not reported
Waste Code: D002
Hand Code: H141
Quantity: 60 P

Manifest Year: Not reported
Waste Code: D009
Hand Code: H141
Quantity: 10 P

Manifest Year: Not reported
Waste Code: U188
Hand Code: H141
Quantity: 10 P

Manifest Year: Not reported
Waste Code: D002
Hand Code: H141
Quantity: 10 P

Manifest Year: Not reported
Waste Code: D003
Hand Code: H141
Quantity: 5 P

Manifest Year: Not reported
Waste Code: F003
Hand Code: H141
Quantity: 60 P

Manifest Year: Not reported
Waste Code: U044
Hand Code: H141
Quantity: 100 P

Manifest Year: Not reported
Waste Code: D001
Hand Code: H141
Quantity: 10 P

Manifest Number: NJA5259986
EPA ID: RIP000021341
Date Shipped: 07/21/2005
TSDf EPA ID: NJD002454544

Map ID
 Direction
 Distance
 Elevation

MAP FINDINGS

Site

Database(s)

EDR ID Number
 EPA ID Number

VEOLIA WATER NORTH AMERICA (Continued)

S107910299

Transporter EPA ID: NJD080631369
 Transporter 2 EPA ID: NJD054126164
 Transporter 3 EPA ID: Not reported
 Transporter 4 EPA ID: Not reported
 Transporter 5 EPA ID: Not reported
 Transporter 6 EPA ID: Not reported
 Transporter 7 EPA ID: Not reported
 Transporter 8 EPA ID: Not reported
 Transporter 10 EPA ID: Not reported
 Date Trans1 Transported Waste: 07/21/2005
 Date Trans2 Transported Waste: 07/26/2005
 Date Trans3 Transported Waste: Not reported
 Date Trans4 Transported Waste: Not reported
 Date Trans5 Transported Waste: Not reported
 Date Trans6 Transported Waste: Not reported
 Date Trans7 Transported Waste: Not reported
 Date Trans8 Transported Waste: Not reported
 Date Trans9 Transported Waste: Not reported
 Date Trans10 Transported Waste: Not reported
 Date TSDF Received Waste: 07/28/2005
 TSDF EPA Facility Name: Not reported
 QTY Units: Not reported
 Transporter SEQ ID: Not reported
 Transporter-1 Date: Not reported
 Waste SEQ ID: Not reported
 Waste Type Code 2: Not reported
 Waste Type Code 3: Not reported
 Waste Type Code 4: Not reported
 Waste Type Code 5: Not reported
 Waste Type Code 6: Not reported
 Date Accepted: Not reported
 Manifest Discrepancy Type: Not reported
 Data Entry Number: 08300525
 Was Load Rejected: WOONSOCKET 02895
 Reason Load Was Rejected: Not reported

A5
SE
 < 1/8
 0.015 mi.
 79 ft.

CITY OF WOONSOCKET, D.P.W. HIGHWAY DIV.
105 CUMBERLAND HILL RD
WOONSOCKET, RI
 Site 5 of 5 in cluster A

RI UST U003207615
N/A

Relative:
Higher

UST:
 Facility ID: UST-1083
 Facility Class: City/Town Government

Actual:
141 ft.

Tank ID: 1
Tank Status: Permanently Closed
 Tank Capacity: 2000
 Tank Substance: Gasoline
 Date Installed: 04/01/1965

Tank ID: 2
Tank Status: Permanently Closed
 Tank Capacity: 2000

Map ID
Direction
Distance
Elevation

MAP FINDINGS

Site

Database(s)

EDR ID Number
EPA ID Number

CITY OF WOONSOCKET, D.P.W. HIGHWAY DIV. (Continued)

U003207615

Tank Substance: Gasoline
Date Installed: 06/01/1988

Tank ID: 3
Tank Status: Permanently Closed
Tank Capacity: 10000
Tank Substance: Diesel
Date Installed: 04/01/1965

Tank ID: 4
Tank Status: Permanently Closed
Tank Capacity: 1000
Tank Substance: Diesel
Date Installed: 04/01/1965

Tank ID: 5
Tank Status: Permanently Closed
Tank Capacity: 1000
Tank Substance: Heating Oil No.2
Date Installed: 04/01/1965

Tank ID: 6
Tank Status: Permanently Closed
Tank Capacity: 1000
Tank Substance: Unknown
Date Installed: 04/25/2001

Tank ID: 7
Tank Status: Permanently Closed
Tank Capacity: 1000
Tank Substance: Gasoline
Date Installed: 04/25/2001

B6
ESE
< 1/8
0.036 mi.
192 ft.

JANNELL
240 CUMBERLAND HILL ROAD
WOONSOCKET, RI
Site 1 of 3 in cluster B

RI LUST S102280127
N/A

Relative:
Higher

LUST:
Project Number: 3910-LS
Project Date: 03/12/1994
Facility Id: 1072
Fstatus Decode: Soil Removal Only; No Further Action Required
Facility Status: Soil Removal Only; No Further Action Required

Actual:
140 ft.

MAP FINDINGS

Map ID
 Direction
 Distance
 Elevation

Site

Database(s)

EDR ID Number
 EPA ID Number

B7
ESE
 < 1/8
 0.053 mi.
 278 ft.

287 CUMBERLAND HILL RD
WOONSOCKET, RI 02895

Site 2 of 3 in cluster B

Relative: EDR Historical Cleaners:
Higher Name: BOBS ONE STOP CLEANING CENTER
 Year: 2008
 Address: 287 CUMBERLAND HILL RD

Actual:
 140 ft.

EDR Hist Cleaner **1015034901**
N/A

B8
ESE
 < 1/8
 0.054 mi.
 287 ft.

DUNKIN DONUTS
308 CUMBERLAND HILL RD
WOONSOCKET, RI

Site 3 of 3 in cluster B

Relative: UST:
Lower Facility ID: UST-17437
 Facility Class: Commercials

Actual:
 139 ft.

Tank ID: 1
Tank Status: Permanently Closed
 Tank Capacity: 1000
 Tank Substance: Unknown
 Date Installed: 04/25/2001

RI UST **U003114425**
N/A

9
ESE
 < 1/8
 0.062 mi.
 325 ft.

336 CUMBERLAND HILL RD
WOONSOCKET, RI 02895

EDR Historical Auto Stations:

Relative: Name: RICKS SUNOCO STATION
Higher Year: 2007
 Address: 336 CUMBERLAND HILL RD

Actual:
 140 ft.

EDR Hist Auto **1015434131**
N/A

10
North
 < 1/8
 0.068 mi.
 358 ft.

CHILDRENS DENTAL CARE OF RI
20 CUMBERLAND HILL RD #205
WOONSOCKET, RI 02895

RCRA-SQG **1009218485**
RIR000506162

Relative: RCRA-SQG:
Higher Date form received by agency: 01/12/2006
 Facility name: CHILDRENS DENTAL CARE OF RI
 Facility address: 20 CUMBERLAND HILL RD #205
 WOONSOCKET, RI 02895

Actual:
 163 ft.

EPA ID: RIR000506162
 Mailing address: CUMBERLAND HILL RD #205
 WOONSOCKET, RI 02895

Contact: ROBERT LIMB
 Contact address: CUMBERLAND HILL RD #205
 WOONSOCKET, RI 02895

Contact country: US
 Contact telephone: (401) 766-7980

Map ID
Direction
Distance
Elevation

MAP FINDINGS

Site

Database(s)

EDR ID Number
EPA ID Number

CHILDRENS DENTAL CARE OF RI (Continued)

1009218485

Contact email: Not reported
EPA Region: 01
Classification: Small Small Quantity Generator
Description: Handler: generates more than 100 and less than 1000 kg of hazardous waste during any calendar month and accumulates less than 6000 kg of hazardous waste at any time; or generates 100 kg or less of hazardous waste during any calendar month, and accumulates more than 1000 kg of hazardous waste at any time

Owner/Operator Summary:

Owner/operator name: CHILDRENS DENTAL CARE OF RI
Owner/operator address: CUMBERLAND HILL RD #205
WOONSOCKET, RI 02895
Owner/operator country: US
Owner/operator telephone: (401) 766-7980
Legal status: Private
Owner/Operator Type: Operator
Owner/Op start date: 10/01/2005
Owner/Op end date: Not reported

Owner/operator name: ROBERT & LAWRENCE LIMB
Owner/operator address: CUMBERLAND HILL RD #205
WOONSOCKET, RI 02895
Owner/operator country: US
Owner/operator telephone: (401) 766-7980
Legal status: Private
Owner/Operator Type: Owner
Owner/Op start date: 10/01/2005
Owner/Op end date: Not reported

Handler Activities Summary:

U.S. importer of hazardous waste: No
Mixed waste (haz. and radioactive): No
Recycler of hazardous waste: No
Transporter of hazardous waste: No
Treater, storer or disposer of HW: No
Underground injection activity: No
On-site burner exemption: No
Furnace exemption: No
Used oil fuel burner: No
Used oil processor: No
Used oil refiner: No
Used oil fuel marketer to burner: No
Used oil Specification marketer: No
Used oil transfer facility: No
Used oil transporter: No

. Waste code: D011
. Waste name: SILVER

Violation Status: No violations found

Map ID
Direction
Distance
Elevation

MAP FINDINGS

Site

Database(s)

EDR ID Number
EPA ID Number

11
WNW
1/8-1/4
0.132 mi.
697 ft.

**WOONSOCKET CITY DUMP
DAVISON ROAD
WOONSOCKET, RI 02895**

**CERCLIS-NFRAP 1000320270
RI SHWS RID981064199**

**Relative:
Lower**

CERCLIS-NFRAP:
Site ID: 0101329
Federal Facility: Not a Federal Facility
NPL Status: Not on the NPL
Non NPL Status: NFRAP-Site does not qualify for the NPL based on existing information

**Actual:
115 ft.**

CERCLIS-NFRAP Site Contact Details:
Contact Sequence ID: 13326840.00000
Person ID: 13004278.00000

CERCLIS-NFRAP Site Alias Name(s):
Alias Name: WOONSOCKET CITY DUMP
Alias Address: Not reported
PROVIDENCE, RI

CERCLIS-NFRAP Assessment History:
Action: DISCOVERY
Date Started: / /
Date Completed: 02/01/85
Priority Level: Not reported

Action: ARCHIVE SITE
Date Started: / /
Date Completed: 05/14/13
Priority Level: Not reported

Action: OTHER CLEANUP ACTIVITY
Date Started: 08/30/02
Date Completed: 04/24/13
Priority Level: NFRAP-Site does not qualify for the NPL based on existing information

Action: SITE INSPECTION
Date Started: / /
Date Completed: 07/30/90
Priority Level: Higher priority for further assessment

Action: PRELIMINARY ASSESSMENT
Date Started: / /
Date Completed: 09/30/87
Priority Level: Low priority for further assessment

SHWS:
Project Code: WCD-HWM
Siterem Site Number: SR-39-1691
Facility Status: Inactive
Project Code Desc: WCD-HWM
Project Date: Not reported

Project Code: WCD-SFA
Siterem Site Number: SR-39-1691
Facility Status: Active

Map ID
 Direction
 Distance
 Elevation

MAP FINDINGS

Site

Database(s)

EDR ID Number
 EPA ID Number

WOONSOCKET CITY DUMP (Continued)

1000320270

Project Code Desc: WCD-SFA
 Project Date: 02/01/1985

**12
 NW
 1/8-1/4
 0.156 mi.
 824 ft.**

**CONSOLIDATED AUTO SCREEN (LOT 175)
 CORNER HAMLET AVE AND FLORENCE DR
 WOONSOCKET, RI 02895**

**US BROWNFIELDS 1010082612
 N/A**

**Relative:
 Lower**

US BROWNFIELDS:

**Actual:
 116 ft.**

Recipient name: Rhode Island DEM
 Grant type: Section 128(a) State/Tribal
 Property name: CONSOLIDATED AUTO SCREEN (LOT 175)
 Property #: AP 27 B, Lot 175
 Parcel size: .05
 Property Description: Vacant Land
 Latitude: 42.00361
 Longitude: -71.49828
 HCM label: Address Matching-Nearest Intersection
 Map scale: 1:24,000
 Point of reference: Entrance Point of a Facility or Station
 Datum: World Geodetic System of 1984
 ACRES property ID: 45583
 Start date: Not reported
 Completed date: Not reported
 Acres cleaned up: Not reported
 Cleanup funding: Not reported
 Cleanup funding source: Not reported
 Assessment funding: 17481
 Assessment funding source: US EPA - State & Tribal Section 128(a) Funding
 Redevelopment funding: Not reported
 Redev. funding source: Not reported
 Redev. funding entity name: Not reported
 Redevelopment start date: Not reported
 Assessment funding entity: Not reported
 Cleanup funding entity: Not reported
 Grant type: N/A
 Accomplishment type: Phase II Environmental Assessment
 Accomplishment count: 0
 Cooperative agreement #: 97152801
 Ownership entity: Government
 Current owner: Rhode Island Department of Transportation
 Did owner change: N
 Cleanup required: Unknown
 Video available: No
 Photo available: No
 Institutional controls required: U
 IC Category proprietary controls: Not reported
 IC cat. info. devices: Not reported
 IC cat. gov. controls: Not reported
 IC cat. enforcement permit tools: Not reported
 IC in place date: Not reported
 IC in place: No
 State/tribal program date: Not reported
 State/tribal program ID: Not reported
 State/tribal NFA date: Not reported
 Air contaminated: Not reported
 Air cleaned: Not reported

Map ID
Direction
Distance
Elevation

MAP FINDINGS

Site

Database(s)

EDR ID Number
EPA ID Number

CONSOLIDATED AUTO SCREEN (LOT 175) (Continued)

1010082612

Asbestos found:	Not reported
Asbestos cleaned:	Not reported
Controlled substance found:	Not reported
Controlled substance cleaned:	Not reported
Drinking water affected:	Not reported
Drinking water cleaned:	Not reported
Groundwater affected:	Not reported
Groundwater cleaned:	Not reported
Lead contaminant found:	Not reported
Lead cleaned up:	Not reported
No media affected:	Not reported
Unknown media affected:	Y
Other cleaned up:	Not reported
Other metals found:	Not reported
Other metals cleaned:	Not reported
Other contaminants found:	Not reported
Other contaminants found description:	Not reported
PAHs found:	Not reported
PAHs cleaned up:	Not reported
PCBs found:	Not reported
PCBs cleaned up:	Not reported
Petro products found:	Not reported
Petro products cleaned:	Not reported
Sediments found:	Not reported
Sediments cleaned:	Not reported
Soil affected:	Not reported
Soil cleaned up:	Not reported
Surface water cleaned:	Not reported
VOCs found:	Not reported
VOCs cleaned:	Not reported
Cleanup other description:	Not reported
Num. of cleanup and re-dev. jobs:	Not reported
Past use greenspace acreage:	Not reported
Past use residential acreage:	Not reported
Past use commercial acreage:	Not reported
Past use industrial acreage:	.05
Future use greenspace acreage:	Not reported
Future use residential acreage:	Not reported
Future use commercial acreage:	Not reported
Future use industrial acreage:	Not reported
Greenspace acreage and type:	Not reported
Superfund Fed. landowner flag:	Not reported
Arsenic cleaned up:	Not reported
Cadmium cleaned up:	Not reported
Chromium cleaned up:	Not reported
Copper cleaned up:	Not reported
Iron cleaned up:	Not reported
mercury cleaned up:	Not reported
nickel cleaned up:	Not reported
No clean up:	Not reported
Pesticides cleaned up:	Not reported
Selenium cleaned up:	Not reported
SVOCs cleaned up:	Not reported
Unknown clean up:	Not reported
Arsenic contaminant found:	Not reported
Cadmium contaminant found:	Not reported
Chromium contaminant found:	Not reported

Map ID
Direction
Distance
Elevation

MAP FINDINGS

Site

Database(s)

EDR ID Number
EPA ID Number

CONSOLIDATED AUTO SCREEN (LOT 175) (Continued)

1010082612

Copper contaminant found:	Not reported
Iron contaminant found:	Not reported
Mercury contaminant found:	Not reported
Nickel contaminant found:	Not reported
No contaminant found:	Not reported
Pesticides contaminant found:	Not reported
Selenium contaminant found:	Not reported
SVOCs contaminant found:	Not reported
Unknown contaminant found:	Y
Future Use: Multistory	Not reported
Media affected Bluiding Material:	Not reported
Media affected indoor air:	Not reported
Building material media cleaned up:	Not reported
Indoor air media cleaned up:	Not reported
Unknown media cleaned up:	Not reported
Past Use: Multistory	Not reported
Recipient name:	Rhode Island DEM
Grant type:	Section 128(a) State/Tribal
Property name:	CONSOLIDATED AUTO SCREEN (LOT 175)
Property #:	AP 27 B, Lot 175
Parcel size:	.05
Property Description:	Vacant Land
Latitude:	42.00361
Longitude:	-71.49828
HCM label:	Address Matching-Nearest Intersection
Map scale:	1:24,000
Point of reference:	Entrance Point of a Facility or Station
Datum:	World Geodetic System of 1984
ACRES property ID:	45583
Start date:	Not reported
Completed date:	Not reported
Acres cleaned up:	Not reported
Cleanup funding:	Not reported
Cleanup funding source:	Not reported
Assessment funding:	2125
Assessment funding source:	US EPA - State & Tribal Section 128(a) Funding
Redevelopment funding:	Not reported
Redev. funding source:	Not reported
Redev. funding entity name:	Not reported
Redevelopment start date:	Not reported
Assessment funding entity:	Not reported
Cleanup funding entity:	Not reported
Grant type:	N/A
Accomplishment type:	Phase I Environmental Assessment
Accomplishment count:	1
Cooperative agreement #:	97152801
Ownership entity:	Government
Current owner:	Rhode Island Department of Transportation
Did owner change:	N
Cleanup required:	Unknown
Video available:	No
Photo available:	No
Institutional controls required:	U
IC Category proprietary controls:	Not reported
IC cat. info. devices:	Not reported
IC cat. gov. controls:	Not reported

Map ID
Direction
Distance
Elevation

MAP FINDINGS

Site

Database(s)

EDR ID Number
EPA ID Number

CONSOLIDATED AUTO SCREEN (LOT 175) (Continued)

1010082612

IC cat. enforcement permit tools:	Not reported
IC in place date:	Not reported
IC in place:	No
State/tribal program date:	Not reported
State/tribal program ID:	Not reported
State/tribal NFA date:	Not reported
Air contaminated:	Not reported
Air cleaned:	Not reported
Asbestos found:	Not reported
Asbestos cleaned:	Not reported
Controlled substance found:	Not reported
Controlled substance cleaned:	Not reported
Drinking water affected:	Not reported
Drinking water cleaned:	Not reported
Groundwater affected:	Not reported
Groundwater cleaned:	Not reported
Lead contaminant found:	Not reported
Lead cleaned up:	Not reported
No media affected:	Not reported
Unknown media affected:	Y
Other cleaned up:	Not reported
Other metals found:	Not reported
Other metals cleaned:	Not reported
Other contaminants found:	Not reported
Other contaminants found description:	Not reported
PAHs found:	Not reported
PAHs cleaned up:	Not reported
PCBs found:	Not reported
PCBs cleaned up:	Not reported
Petro products found:	Not reported
Petro products cleaned:	Not reported
Sediments found:	Not reported
Sediments cleaned:	Not reported
Soil affected:	Not reported
Soil cleaned up:	Not reported
Surface water cleaned:	Not reported
VOCs found:	Not reported
VOCs cleaned:	Not reported
Cleanup other description:	Not reported
Num. of cleanup and re-dev. jobs:	Not reported
Past use greenspace acreage:	Not reported
Past use residential acreage:	Not reported
Past use commercial acreage:	Not reported
Past use industrial acreage:	.05
Future use greenspace acreage:	Not reported
Future use residential acreage:	Not reported
Future use commercial acreage:	Not reported
Future use industrial acreage:	Not reported
Greenspace acreage and type:	Not reported
Superfund Fed. landowner flag:	Not reported
Arsenic cleaned up:	Not reported
Cadmium cleaned up:	Not reported
Chromium cleaned up:	Not reported
Copper cleaned up:	Not reported
Iron cleaned up:	Not reported
mercury cleaned up:	Not reported
nickel cleaned up:	Not reported

Map ID
Direction
Distance
Elevation

MAP FINDINGS

Site

Database(s)

EDR ID Number
EPA ID Number

CONSOLIDATED AUTO SCREEN (LOT 175) (Continued)

1010082612

No clean up:	Not reported
Pesticides cleaned up:	Not reported
Selenium cleaned up:	Not reported
SVOCs cleaned up:	Not reported
Unknown clean up:	Not reported
Arsenic contaminant found:	Not reported
Cadmium contaminant found:	Not reported
Chromium contaminant found:	Not reported
Copper contaminant found:	Not reported
Iron contaminant found:	Not reported
Mercury contaminant found:	Not reported
Nickel contaminant found:	Not reported
No contaminant found:	Not reported
Pesticides contaminant found:	Not reported
Selenium contaminant found:	Not reported
SVOCs contaminant found:	Not reported
Unknown contaminant found:	Y
Future Use: Multistory	Not reported
Media affected Bluiding Material:	Not reported
Media affected indoor air:	Not reported
Building material media cleaned up:	Not reported
Indoor air media cleaned up:	Not reported
Unknown media cleaned up:	Not reported
Past Use: Multistory	Not reported

C13
WNW
1/8-1/4
0.159 mi.
837 ft.

CUSTOM SWITCH CONTROLS CO
6 DAVISON AVE
WOONSOCKET, RI 02895

RCRA NonGen / NLR
FINDS 1005906031
RIR000502476

Site 1 of 2 in cluster C

Relative:
Lower

RCRA NonGen / NLR:

Date form received by agency: 07/31/2007

Facility name: CUSTOM SWITCH CONTROLS CO

Facility address: 6 DAVISON AVE
WOONSOCKET, RI 02895

EPA ID: RIR000502476

Mailing address: DAVISON AVE
WOONSOCKET, RI 02895

Contact: DAVID DELLA ROCCO

Contact address: 6 DAVISON AVE
WOONSOCKET, RI 02895

Contact country: US

Contact telephone: (401) 769-2233

Contact email: Not reported

EPA Region: 01

Classification: Non-Generator

Description: Handler: Non-Generators do not presently generate hazardous waste

Owner/Operator Summary:

Owner/operator name: KENMORE MANAGEMENT
Owner/operator address: 654 BEACON ST 4TH FLOOR
BOSTON, MA 02215

Owner/operator country: Not reported

Owner/operator telephone: (617) 536-4053

Legal status: Private

Owner/Operator Type: Owner

Map ID
Direction
Distance
Elevation

MAP FINDINGS

Site

Database(s)

EDR ID Number
EPA ID Number

CUSTOM SWITCH CONTROLS CO (Continued)

1005906031

Owner/Op start date: Not reported
Owner/Op end date: Not reported

Handler Activities Summary:

U.S. importer of hazardous waste: No
Mixed waste (haz. and radioactive): No
Recycler of hazardous waste: No
Transporter of hazardous waste: No
Treater, storer or disposer of HW: No
Underground injection activity: No
On-site burner exemption: No
Furnace exemption: No
Used oil fuel burner: No
Used oil processor: No
Used oil refiner: No
Used oil fuel marketer to burner: No
Used oil Specification marketer: No
Used oil transfer facility: No
Used oil transporter: No

. Waste code: R010
. Waste name: WASTE OIL

Historical Generators:

Date form received by agency: 06/07/2002
Site name: CUSTOM SWITCH CONTROLS CO
Classification: Small Quantity Generator

. Waste code: R010
. Waste name: WASTE OIL

Violation Status: No violations found

FINDS:

Registry ID: 110012564983

Environmental Interest/Information System

RCRAInfo is a national information system that supports the Resource Conservation and Recovery Act (RCRA) program through the tracking of events and activities related to facilities that generate, transport, and treat, store, or dispose of hazardous waste. RCRAInfo allows RCRA program staff to track the notification, permit, compliance, and corrective action activities required under RCRA.

14
SW
1/8-1/4
0.164 mi.
864 ft.

WOONSOCKET CITY OF LANDFILL-TRANSFER STATION
DAVISON AVE
WOONSOCKET, RI 02895

RCRA NonGen / NLR 1000320263
FINDS RID062308804
RI MANIFEST

Relative:
Lower

RCRA NonGen / NLR:

Date form received by agency: 08/18/1989
Facility name: WOONSOCKET CITY OF LANDFILL-TRANSFER STATION
Facility address: DAVISON AVE
WOONSOCKET, RI 02895

Actual:
128 ft.

Map ID
Direction
Distance
Elevation

MAP FINDINGS

Site

Database(s)

EDR ID Number
EPA ID Number

WOONSOCKET CITY OF LANDFILL-TRANSFER STATION (Continued)

1000320263

EPA ID: RID062308804
Mailing address: MAIN ST
WOONSOCKET, RI 02895
Contact: LAURENT-R LAFERRIERE
Contact address: 169 MAIN ST
WOONSOCKET, RI 02895
Contact country: US
Contact telephone: (401) 762-6400
Contact email: Not reported
EPA Region: 01
Land type: Municipal
Classification: Non-Generator
Description: Handler: Non-Generators do not presently generate hazardous waste

Owner/Operator Summary:

Owner/operator name: CITY OF WOONSOCKET
Owner/operator address: 169 MAIN ST
WOONSOCKET, RI 02895
Owner/operator country: Not reported
Owner/operator telephone: (401) 762-6400
Legal status: Municipal
Owner/Operator Type: Owner
Owner/Op start date: Not reported
Owner/Op end date: Not reported

Handler Activities Summary:

U.S. importer of hazardous waste: No
Mixed waste (haz. and radioactive): No
Recycler of hazardous waste: No
Transporter of hazardous waste: No
Treater, storer or disposer of HW: No
Underground injection activity: No
On-site burner exemption: No
Furnace exemption: No
Used oil fuel burner: No
Used oil processor: No
User oil refiner: No
Used oil fuel marketer to burner: No
Used oil Specification marketer: No
Used oil transfer facility: No
Used oil transporter: No

Facility Has Received Notices of Violations:

Regulation violated: SR - 5.03
Area of violation: Generators - General
Date violation determined: 08/03/2000
Date achieved compliance: 07/23/2002
Violation lead agency: State
Enforcement action: FINAL 3008(A) COMPLIANCE ORDER
Enforcement action date: 03/15/2002
Enf. disposition status: Not reported
Enf. disp. status date: Not reported
Enforcement lead agency: State
Proposed penalty amount: Not reported
Final penalty amount: 11547.36
Paid penalty amount: Not reported

Map ID
Direction
Distance
Elevation

MAP FINDINGS

Site

Database(s)

EDR ID Number
EPA ID Number

WOONSOCKET CITY OF LANDFILL-TRANSFER STATION (Continued)

1000320263

Regulation violated: SR - 5.03
Area of violation: Generators - General
Date violation determined: 08/03/2000
Date achieved compliance: 07/23/2002
Violation lead agency: State
Enforcement action: INITIAL 3008(A) COMPLIANCE
Enforcement action date: 01/17/2001
Enf. disposition status: Not reported
Enf. disp. status date: Not reported
Enforcement lead agency: State
Proposed penalty amount: 13547.36
Final penalty amount: Not reported
Paid penalty amount: Not reported

Evaluation Action Summary:

Evaluation date: 07/23/2002
Evaluation: NOT A SIGNIFICANT NON-COMPLIER
Area of violation: Not reported
Date achieved compliance: Not reported
Evaluation lead agency: State

Evaluation date: 08/03/2000
Evaluation: FOCUSED COMPLIANCE INSPECTION
Area of violation: Generators - General
Date achieved compliance: 07/23/2002
Evaluation lead agency: State

Evaluation date: 08/03/2000
Evaluation: SIGNIFICANT NON-COMPLIER
Area of violation: Not reported
Date achieved compliance: Not reported
Evaluation lead agency: State

FINDS:

Registry ID: 110007824827

Environmental Interest/Information System

RCRAInfo is a national information system that supports the Resource Conservation and Recovery Act (RCRA) program through the tracking of events and activities related to facilities that generate, transport, and treat, store, or dispose of hazardous waste. RCRAInfo allows RCRA program staff to track the notification, permit, compliance, and corrective action activities required under RCRA.

RI MANIFEST:

EPA Id: RID062308804
Manifest Document Number: MAF007914
GEN Cert Date: 6/21/1990
TSDF Id: CTD981203888
TSDF Name: HITCHCOCK
TSDF Date: Not reported
Transporter 2 Id: Not reported
Transporter 2 Name: Not reported
Transporter Receipt Date: Not reported
Number Of Containers: 0

Map ID
 Direction
 Distance
 Elevation

MAP FINDINGS

Site

Database(s)

EDR ID Number
 EPA ID Number

WOONSOCKET CITY OF LANDFILL-TRANSFER STATION (Continued)

1000320263

Container Type: Not reported
 Waste Code1: CR02
 Waste Code2: Not reported
 Waste Code3: Not reported
 Fee Exempt Code: Not reported
 Comment: Not reported

Details:

EPA ID: RID062308804
 Manifest Docket Number: MAF007914
 Waste Description: OIL
 Quantity: 200
 WT/Vol Units: G
 Item Number: 1
 Transporter Name: HITCHCOCK
 Transporter EPA ID: RID982752594
 GEN Cert Date: 6/21/1990
 Transporter Receipt Date: Not reported
 Transporter 2 Receipt Date: Not reported
 TSDf Receipt Date: Not reported
 Transporter 2 ID: Not reported

C15
WNW
1/8-1/4
0.171 mi.
902 ft.

LOT 27-91 FORMER ACS INDUSTRIES/LAFAYETTE WORSTED
162 HAMLET AVENUE
WOONSOCKET, RI 02895

US BROWNFIELDS **1012104884**
FINDS **N/A**

Site 2 of 2 in cluster C

Relative:
Lower

US BROWNFIELDS:

Recipient name: Woonsocket, City of
 Grant type: Assessment
 Property name: LOT 27-91 FORMER ACS INDUSTRIES/LAFAYETTE WORSTED
 Property #: 27-91
 Parcel size: .27

Actual:
116 ft.

Property Description: This property is part of a larger mill complex initially developed around the turn of the twentieth century. The mill complex was first occupied by the Lafayette Worsted Company, which was a textile processing operation. By 1963, the mill complex was operated by the Argonne Worsted Co. and by the Old Co. in 1965. ACS Industries acquired the mill complex by 1967. Since that time, the mill complex has been used to manufacture and store scouring pads and other types of cleaning products. Industrial activities at the mill complex generally ceased in the early 2000's.

Latitude: 42.00296
 Longitude: -71.50030
 HCM label: Interpolation-Map
 Map scale: Not reported
 Point of reference: Center of a Facility or Station
 Datum: World Geodetic System of 1984
 ACRES property ID: 50061
 Start date: Not reported
 Completed date: Not reported
 Acres cleaned up: Not reported
 Cleanup funding: Not reported
 Cleanup funding source: Not reported
 Assessment funding: 23000
 Assessment funding source: US EPA - Brownfields Assessment Cooperative Agreement

Map ID
Direction
Distance
Elevation

MAP FINDINGS

Site

Database(s)

EDR ID Number
EPA ID Number

LOT 27-91 FORMER ACS INDUSTRIES/LAFAYETTE WORSTED (Continued)

1012104884

Redevelopment funding: 950000
Redev. funding source: State/Tribal Funding (non-section 128(a))
Redev. funding entity name: State of Rhode Island
Redevelopment start date: 02/04/2008 00:00:00
Assessment funding entity: EPA
Cleanup funding entity: Not reported
Grant type: H
Accomplishment type: Phase I Environmental Assessment
Accomplishment count: 1
Cooperative agreement #: 97157701
Ownership entity: Government
Current owner: City of Woonsocket
Did owner change: Y
Cleanup required: Yes
Video available: No
Photo available: Yes
Institutional controls required: Y
IC Category proprietary controls: Not reported
IC cat. info. devices: Y
IC cat. gov. controls: Not reported
IC cat. enforcement permit tools: Not reported
IC in place date: Not reported
IC in place: No
State/tribal program date: Not reported
State/tribal program ID: Not reported
State/tribal NFA date: Not reported
Air contaminated: Not reported
Air cleaned: Not reported
Asbestos found: Not reported
Asbestos cleaned: Not reported
Controlled substance found: Not reported
Controlled substance cleaned: Not reported
Drinking water affected: Not reported
Drinking water cleaned: Not reported
Groundwater affected: Y
Groundwater cleaned: Not reported
Lead contaminant found: Y
Lead cleaned up: Not reported
No media affected: Not reported
Unknown media affected: Not reported
Other cleaned up: Not reported
Other metals found: Y
Other metals cleaned: Not reported
Other contaminants found: Y
Other contams found description: urban fill
PAHs found: Y
PAHs cleaned up: Not reported
PCBs found: Not reported
PCBs cleaned up: Not reported
Petro products found: Y
Petro products cleaned: Not reported
Sediments found: Not reported
Sediments cleaned: Not reported
Soil affected: Y
Soil cleaned up: Not reported
Surface water cleaned: Not reported
VOCs found: Y

Map ID
 Direction
 Distance
 Elevation

MAP FINDINGS

Site

Database(s)

EDR ID Number
 EPA ID Number

LOT 27-91 FORMER ACS INDUSTRIES/LAFAYETTE WORSTED (Continued)

1012104884

VOCs cleaned:	Not reported
Cleanup other description:	Not reported
Num. of cleanup and re-dev. jobs:	0
Past use greenspace acreage:	Not reported
Past use residential acreage:	Not reported
Past use commercial acreage:	Not reported
Past use industrial acreage:	.27
Future use greenspace acreage:	Not reported
Future use residential acreage:	Not reported
Future use commercial acreage:	.27
Future use industrial acreage:	Not reported
Greenspace acreage and type:	Not reported
Superfund Fed. landowner flag:	N
Arsenic cleaned up:	Not reported
Cadmium cleaned up:	Not reported
Chromium cleaned up:	Not reported
Copper cleaned up:	Not reported
Iron cleaned up:	Not reported
mercury cleaned up:	Not reported
nickel cleaned up:	Not reported
No clean up:	Not reported
Pesticides cleaned up:	Not reported
Selenium cleaned up:	Not reported
SVOCs cleaned up:	Not reported
Unknown clean up:	Not reported
Arsenic contaminant found:	Not reported
Cadmium contaminant found:	Not reported
Chromium contaminant found:	Not reported
Copper contaminant found:	Not reported
Iron contaminant found:	Not reported
Mercury contaminant found:	Not reported
Nickel contaminant found:	Not reported
No contaminant found:	Not reported
Pesticides contaminant found:	Not reported
Selenium contaminant found:	Not reported
SVOCs contaminant found:	Not reported
Unknown contaminant found:	Not reported
Future Use: Multistory	Not reported
Media affected Bluiding Material:	Not reported
Media affected indoor air:	Not reported
Building material media cleaned up:	Not reported
Indoor air media cleaned up:	Not reported
Unknown media cleaned up:	Not reported
Past Use: Multistory	Not reported

Recipient name:	Woonsocket, City of
Grant type:	Assessment
Property name:	LOT 27-91 FORMER ACS INDUSTRIES/LAFAYETTE WORSTED
Property #:	27-91
Parcel size:	.27
Property Description:	This property is part of a larger mill complex initially developed around the turn of the twentieth century. The mill complex was first occupied by the Lafayette Worsted Company, which was a textile processing operation. By 1963, the mill complex was operated by the Argonne Worsted Co. and by the Old Co. in 1965. ACS Industries acquired the mill complex by 1967. Since that time, the mill complex has been used to manufacture and store scouring pads and other types

Map ID
Direction
Distance
Elevation

MAP FINDINGS

Site

Database(s)

EDR ID Number
EPA ID Number

LOT 27-91 FORMER ACS INDUSTRIES/LAFAYETTE WORSTED (Continued)

1012104884

of cleaning products. Industrial activities at the mill complex generally ceased in the early 2000's.

Latitude: 42.00296
Longitude: -71.50030
HCM label: Interpolation-Map
Map scale: Not reported
Point of reference: Center of a Facility or Station
Datum: World Geodetic System of 1984
ACRES property ID: 50061
Start date: Not reported
Completed date: Not reported
Acres cleaned up: Not reported
Cleanup funding: Not reported
Cleanup funding source: Not reported
Assessment funding: 23000
Assessment funding source: US EPA - Brownfields Assessment Cooperative Agreement
Redevelopment funding: 240000
Redev. funding source: Local Funding
Redev. funding entity name: City of Woonsocket
Redevelopment start date: 02/04/2008 00:00:00
Assessment funding entity: EPA
Cleanup funding entity: Not reported
Grant type: H
Accomplishment type: Phase I Environmental Assessment
Accomplishment count: 1
Cooperative agreement #: 97157701
Ownership entity: Government
Current owner: City of Woonsocket
Did owner change: Y
Cleanup required: Yes
Video available: No
Photo available: Yes
Institutional controls required: Y
IC Category proprietary controls: Not reported
IC cat. info. devices: Y
IC cat. gov. controls: Not reported
IC cat. enforcement permit tools: Not reported
IC in place date: Not reported
IC in place: No
State/tribal program date: Not reported
State/tribal program ID: Not reported
State/tribal NFA date: Not reported
Air contaminated: Not reported
Air cleaned: Not reported
Asbestos found: Not reported
Asbestos cleaned: Not reported
Controlled substance found: Not reported
Controlled substance cleaned: Not reported
Drinking water affected: Not reported
Drinking water cleaned: Not reported
Groundwater affected: Y
Groundwater cleaned: Not reported
Lead contaminant found: Y
Lead cleaned up: Not reported
No media affected: Not reported
Unknown media affected: Not reported
Other cleaned up: Not reported

Map ID
Direction
Distance
Elevation

MAP FINDINGS

Site

Database(s)

EDR ID Number
EPA ID Number

LOT 27-91 FORMER ACS INDUSTRIES/LAFAYETTE WORSTED (Continued)

1012104884

Other metals found:	Y
Other metals cleaned:	Not reported
Other contaminants found:	Y
Other contams found description:	urban fill
PAHs found:	Y
PAHs cleaned up:	Not reported
PCBs found:	Not reported
PCBs cleaned up:	Not reported
Petro products found:	Y
Petro products cleaned:	Not reported
Sediments found:	Not reported
Sediments cleaned:	Not reported
Soil affected:	Y
Soil cleaned up:	Not reported
Surface water cleaned:	Not reported
VOCs found:	Y
VOCs cleaned:	Not reported
Cleanup other description:	Not reported
Num. of cleanup and re-dev. jobs:	0
Past use greenspace acreage:	Not reported
Past use residential acreage:	Not reported
Past use commercial acreage:	Not reported
Past use industrial acreage:	.27
Future use greenspace acreage:	Not reported
Future use residential acreage:	Not reported
Future use commercial acreage:	.27
Future use industrial acreage:	Not reported
Greenspace acreage and type:	Not reported
Superfund Fed. landowner flag:	N
Arsenic cleaned up:	Not reported
Cadmium cleaned up:	Not reported
Chromium cleaned up:	Not reported
Copper cleaned up:	Not reported
Iron cleaned up:	Not reported
mercury cleaned up:	Not reported
nickel cleaned up:	Not reported
No clean up:	Not reported
Pesticides cleaned up:	Not reported
Selenium cleaned up:	Not reported
SVOCs cleaned up:	Not reported
Unknown clean up:	Not reported
Arsenic contaminant found:	Not reported
Cadmium contaminant found:	Not reported
Chromium contaminant found:	Not reported
Copper contaminant found:	Not reported
Iron contaminant found:	Not reported
Mercury contaminant found:	Not reported
Nickel contaminant found:	Not reported
No contaminant found:	Not reported
Pesticides contaminant found:	Not reported
Selenium contaminant found:	Not reported
SVOCs contaminant found:	Not reported
Unknown contaminant found:	Not reported
Future Use: Multistory	Not reported
Media affected Bluiding Material:	Not reported
Media affected indoor air:	Not reported
Building material media cleaned up:	Not reported

Map ID
 Direction
 Distance
 Elevation

MAP FINDINGS

Site

Database(s)

EDR ID Number
 EPA ID Number

LOT 27-91 FORMER ACS INDUSTRIES/LAFAYETTE WORSTED (Continued)

1012104884

Indoor air media cleaned up: Not reported
 Unknown media cleaned up: Not reported
 Past Use: Multistory Not reported

FINDS:

Registry ID: 110038726288

Environmental Interest/Information System

NCDB (National Compliance Data Base) supports implementation of the Federal Insecticide, Fungicide, and Rodenticide Act (FIFRA) and the Toxic Substances Control Act (TSCA). The system tracks inspections in regions and states with cooperative agreements, enforcement actions, and settlements.

US EPA Assessment, Cleanup and Redevelopment Exchange System (ACRES) is a federal online database for Brownfields Grantees to electronically submit data directly to EPA.

AIR EMISSIONS CLASSIFICATION UNKNOWN

RCRAInfo is a national information system that supports the Resource Conservation and Recovery Act (RCRA) program through the tracking of events and activities related to facilities that generate, transport, and treat, store, or dispose of hazardous waste. RCRAInfo allows RCRA program staff to track the notification, permit, compliance, and corrective action activities required under RCRA.

16
 NNW
 1/8-1/4
 0.180 mi.
 953 ft.

SUNOCO STA/RICKS SUNOCO
336 CUMBERLAND ST
WOONSOCKET, RI 02895

RCRA-SQG 1000328142
RI LUST RID000843771
RI UST
FINDS
RI MANIFEST

Relative:
Higher

RCRA-SQG:

Actual:
156 ft.

Date form received by agency: 05/22/2006
 Facility name: SUNOCO STA/RICKS SUNOCO
 Facility address: 336 CUMBERLAND ST
 WOONSOCKET, RI 02895
 EPA ID: RID000843771
 Mailing address: CUMBERLAND ST
 WOONSOCKET, RI 02895
 Contact: ROBERT LAUBINGER
 Contact address: 336 CUMBERLAND ST
 WOONSOCKET, RI 02895
 Contact country: US
 Contact telephone: (617) 875-1371
 Contact email: Not reported
 EPA Region: 01
 Classification: Small Small Quantity Generator
 Description: Handler: generates more than 100 and less than 1000 kg of hazardous waste during any calendar month and accumulates less than 6000 kg of hazardous waste at any time; or generates 100 kg or less of hazardous waste during any calendar month, and accumulates more than 1000 kg of hazardous waste at any time

Map ID
Direction
Distance
Elevation

MAP FINDINGS

Site

Database(s)

EDR ID Number
EPA ID Number

SUNOCO STA/RICKS SUNOCO (Continued)

1000328142

Owner/Operator Summary:

Owner/operator name: SUN OIL COMPANY OF PENNSYLVANIA
Owner/operator address: OWNERSTREET
OWNERCITY, RI 99999
Owner/operator country: Not reported
Owner/operator telephone: (401) 555-1212
Legal status: Private
Owner/Operator Type: Owner
Owner/Op start date: Not reported
Owner/Op end date: Not reported

Handler Activities Summary:

U.S. importer of hazardous waste: No
Mixed waste (haz. and radioactive): No
Recycler of hazardous waste: No
Transporter of hazardous waste: No
Treater, storer or disposer of HW: No
Underground injection activity: No
On-site burner exemption: No
Furnace exemption: No
Used oil fuel burner: No
Used oil processor: No
User oil refiner: No
Used oil fuel marketer to burner: No
Used oil Specification marketer: No
Used oil transfer facility: No
Used oil transporter: No

. Waste code: D001
. Waste name: IGNITABLE WASTE

Historical Generators:

Date form received by agency: 08/18/1980
Site name: RICKS SUNOCO
Classification: Small Quantity Generator

. Waste code: D000
. Waste name: Not Defined

. Waste code: D001
. Waste name: IGNITABLE WASTE

Violation Status: No violations found

LUST:

Project Number: 3922-LS
Project Date: 04/24/1995
Facility Id: 638
Fstatus Decode: Soil Removal Only; No Further Action Required
Facility Status: Soil Removal Only; No Further Action Required

UST:

Facility ID: UST-638
Facility Class: Gasoline Station

Tank ID: 1

Map ID
Direction
Distance
Elevation

MAP FINDINGS

Site

Database(s)

EDR ID Number
EPA ID Number

SUNOCO STA/RICKS SUNOCO (Continued)

1000328142

Tank Status: Permanently Closed
Tank Capacity: 4000
Tank Substance: Gasoline
Date Installed: 11/01/1959

Tank ID: 2
Tank Status: Permanently Closed
Tank Capacity: 4000
Tank Substance: Gasoline
Date Installed: 11/01/1959

Tank ID: 3
Tank Status: Permanently Closed
Tank Capacity: 4000
Tank Substance: Gasoline
Date Installed: 11/01/1959

Tank ID: 4
Tank Status: Permanently Closed
Tank Capacity: 6000
Tank Substance: Gasoline
Date Installed: 11/01/1968

Tank ID: 5
Tank Status: Permanently Closed
Tank Capacity: 1000
Tank Substance: Waste Oil
Date Installed: 11/01/1959

Tank ID: 6
Tank Status: Permanently Closed
Tank Capacity: 275
Tank Substance: Heating Oil No.2
Date Installed: 11/01/1959

Tank ID: 7
Tank Status: Permanently Closed
Tank Capacity: 275
Tank Substance: Waste Oil
Date Installed: 04/25/2001

Tank ID: 8
Tank Status: Permanently Closed
Tank Capacity: 15000
Tank Substance: Gasoline
Date Installed: 05/01/1995

Tank ID: 9
Tank Status: Permanently Closed

Map ID
Direction
Distance
Elevation

MAP FINDINGS

Site

Database(s)

EDR ID Number
EPA ID Number

SUNOCO STA/RICKS SUNOCO (Continued)

1000328142

Tank Capacity: 15000
Tank Substance: Gasoline
Date Installed: 05/01/1995

FINDS:

Registry ID: 110004902455

Environmental Interest/Information System

RCRAInfo is a national information system that supports the Resource Conservation and Recovery Act (RCRA) program through the tracking of events and activities related to facilities that generate, transport, and treat, store, or dispose of hazardous waste. RCRAInfo allows RCRA program staff to track the notification, permit, compliance, and corrective action activities required under RCRA.

RI MANIFEST:

EPA Id: RID000843771
Manifest Document Number: RIG0175794
GEN Cert Date: 2/22/2001
TSDf Id: RID 08480284
TSDf Name: Chem-Pak Cor
TSDf Date: Not reported
Transporter 2 Id: Not reported
Transporter 2 Name: Not reported
Transporter Receipt Date: Not reported
Number Of Containers: 0
Container Type: Not reported
Waste Code1: D001
Waste Code2: Not reported
Waste Code3: Not reported
Fee Exempt Code: Not reported
Comment: Not reported

Details:

EPA ID: RID000843771
Manifest Docket Number: RIG0175794
Waste Description: COMBUSTIBLE LIQUID N.O.S. (NAPTHA PETROL
Quantity: 4
WT/Vol Units: G
Item Number: 1
Transporter Name: CYCLE SOLVE CORPORATION
Transporter EPA ID: RID982194987
GEN Cert Date: 2/22/2001
Transporter Receipt Date: Not reported
Transporter 2 Receipt Date: Not reported
TSDf Receipt Date: Not reported
Transporter 2 ID: Not reported

Map ID
Direction
Distance
Elevation

MAP FINDINGS

Site

Database(s)

EDR ID Number
EPA ID Number

17
SE
1/8-1/4
0.181 mi.
956 ft.

CITY OF WOON. D.P.W. WASTEWATER TREAT.PL
WOONSOCKET, RI

RI UST U001211603
N/A

Relative:
Higher

UST:

Actual:
140 ft.

Facility ID: UST-1085
Facility Class: City/Town Government

Tank ID: 1
Tank Status: Permanently Closed
Tank Capacity: 30000
Tank Substance: Heating Oil No.2
Date Installed: 04/01/1977

Tank ID: 2
Tank Status: Permanently Closed
Tank Capacity: 2000
Tank Substance: Heating Oil No.2
Date Installed: 04/01/1964

Tank ID: 3
Tank Status: Permanently Closed
Tank Capacity: 3000
Tank Substance: Heating Oil No.2
Date Installed: 04/01/1964

Tank ID: 4
Tank Status: Permanently Closed
Tank Capacity: 20000
Tank Substance: Diesel
Date Installed: 04/01/1977

Tank ID: 5
Tank Status: Permanently Closed
Tank Capacity: 10000
Tank Substance: Heating Oil No.2
Date Installed: 04/01/1977

Tank ID: 6
Tank Status: Permanently Closed
Tank Capacity: 10000
Tank Substance: Heating Oil No.2
Date Installed: 04/01/1977

Tank ID: 7
Tank Status: In Use
Tank Capacity: 4000
Tank Substance: Heating Oil No.2
Date Installed: 04/01/1964

MAP FINDINGS

Map ID
Direction
Distance
Elevation

Site

Database(s)

EDR ID Number
EPA ID Number

**18
SW
1/8-1/4
0.206 mi.
1086 ft.**

**HAMLET DISTRICT PUMPING STATION
195 DAVISON AVE
WOONSOCKET, RI**

**RI AST A100360685
 N/A**

**Relative:
Higher**

AST:
Facility Classification: Not reported
Mailing Address: Not reported
Contact Person: Not reported
Facility Telephone: Not reported
Latitude\Longitude: N 42.00375 / W 71.50099 (Possible)

**Actual:
147 ft.**

Tank id: 1
Tank Status: E-in Use
Number of Gallons: 1500 gal
Product Stored: Diesel
Date of Installation: Not reported
Tank Construction: Steel
Secondary Containment: yes

**D19
WNW
1/8-1/4
0.211 mi.
1116 ft.**

**NORTHERN PRODUCTS
153 HAMLET AVENUE
WOONSOCKET, RI 02895**

**NY MANIFEST 1009246926
 N/A**

Site 1 of 7 in cluster D

**Relative:
Lower**

NY MANIFEST:
EPA ID: RIP000016263
Country: USA
Location Address 1: 153 HAMLET AVENUE
Location Address 2: Not reported
Location City: WOONSOCKET
Location State: RI
Location Zip Code: 02895
Location Zip Code 4: Not reported

**Actual:
128 ft.**

Mailing Info:
Name: NORTHERN PRODUCTS
Contact: NORTHERN PRODUCTS
Address: 153 HAMLET AVENUE
City/State/Zip: WOONSOCKET, RI 02895
Country: USA
Phone: 401-766-2240

Manifest:

Document ID: NYB7834257
Manifest Status: Completed copy
Trans1 State ID: 5038A1NY
Trans2 State ID: Not reported
Generator Ship Date: 07/29/1996
Trans1 Recv Date: 07/29/1996
Trans2 Recv Date: / /
TSD Site Recv Date: 07/31/1996
Part A Recv Date: / /
Part B Recv Date: 08/19/1996
Generator EPA ID: RIP000016263
Trans1 EPA ID: NYD049253719
Trans2 EPA ID: Not reported

Map ID
Direction
Distance
Elevation

MAP FINDINGS

Site

Database(s)

EDR ID Number
EPA ID Number

NORTHERN PRODUCTS (Continued)

1009246926

TSDF ID: NYD049253719
Waste Code: D001 - NON-LISTED IGNITABLE WASTES
Quantity: 01485
Units: G - Gallons (liquids only)* (8.3 pounds)
Number of Containers: 027
Container Type: DM - Metal drums, barrels
Handling Method: R Material recovery of more than 75 percent of the total material.
Specific Gravity: 100
Year: 1996

D20
WNW
1/8-1/4
0.211 mi.
1116 ft.

LADY CAROL
153 HAMLET AVE
WOONSOCKET, RI 02895
Site 2 of 7 in cluster D

RCRA NonGen / NLR **1001128387**
RI MANIFEST **RI5000010348**

Relative:
Lower

RCRA NonGen / NLR:

Actual:
128 ft.

Date form received by agency: 07/31/2007
Facility name: LADY CAROL
Facility address: 153 HAMLET AVE
WOONSOCKET, RI 02895
EPA ID: RI5000010348
Mailing address: PO BOX 2242
WOONSOCKET, RI 02895
Contact: KIM JORDAN
Contact address: 153 HAMLET AVE DIFF SITES AT SAME ADDRESS
WOONSOCKET, RI 02895
Contact country: US
Contact telephone: (401) 762-2170
Contact email: Not reported
EPA Region: 01
Classification: Non-Generator
Description: Handler: Non-Generators do not presently generate hazardous waste

Owner/Operator Summary:

Owner/operator name: 153 HAMLET AVE REALTY TRUST
Owner/operator address: 32 MECHANICS AVE
WOONSOCKET, RI 02895
Owner/operator country: Not reported
Owner/operator telephone: (401) 555-1212
Legal status: Private
Owner/Operator Type: Owner
Owner/Op start date: Not reported
Owner/Op end date: Not reported

Handler Activities Summary:

U.S. importer of hazardous waste: No
Mixed waste (haz. and radioactive): No
Recycler of hazardous waste: No
Transporter of hazardous waste: No
Treater, storer or disposer of HW: No
Underground injection activity: No
On-site burner exemption: No
Furnace exemption: No
Used oil fuel burner: No
Used oil processor: No
User oil refiner: No

Map ID
Direction
Distance
Elevation

MAP FINDINGS

Site

Database(s)

EDR ID Number
EPA ID Number

LADY CAROL (Continued)

1001128387

Used oil fuel marketer to burner: No
Used oil Specification marketer: No
Used oil transfer facility: No
Used oil transporter: No

. Waste code: D008
. Waste name: LEAD

Historical Generators:

Date form received by agency: 08/16/1996
Site name: LADY CAROL
Classification: Small Quantity Generator

. Waste code: D008
. Waste name: LEAD

Violation Status: No violations found

RI MANIFEST:

EPA Id: RI5000010348
Manifest Document Number: MAQ032165
GEN Cert Date: 9/12/2001
TSDf Id: MAD047075734
TSDf Name: JONES ENV SVS
TSDf Date: Not reported
Transporter 2 Id: Not reported
Transporter 2 Name: Not reported
Transporter Receipt Date: Not reported
Number Of Containers: 0
Container Type: Not reported
Waste Code1: D008
Waste Code2: D006
Waste Code3: Not reported
Fee Exempt Code: Not reported
Comment: Not reported

Details:

EPA ID: RI5000010348
Manifest Docket Number: MAQ032165
Waste Description: HW SOL/CADMIUM/EAD
Quantity: 1500
WT/Vol Units: P
Item Number: 1
Transporter Name: NORTH COUNTRY ENV SVS INC
Transporter EPA ID: MAR000008425
GEN Cert Date: 9/12/2001
Transporter Receipt Date: Not reported
Transporter 2 Receipt Date: Not reported
TSDf Receipt Date: Not reported
Transporter 2 ID: Not reported

Map ID
Direction
Distance
Elevation

MAP FINDINGS

Site

Database(s)

EDR ID Number
EPA ID Number

D21
WNW
1/8-1/4
0.211 mi.
1116 ft.

LEATHERTONE
153 HAMLET AVE
WOONSOCKET, RI 02895

RCRA NonGen / NLR **1000407786**
RI MANIFEST **RID001022706**

Site 3 of 7 in cluster D

Relative:
Lower

RCRA NonGen / NLR:

Actual:
128 ft.

Date form received by agency: 08/04/1980
Facility name: LEATHERTONE
Facility address: 153 HAMLET AVE
WOONSOCKET, RI 02895
EPA ID: RID001022706
Mailing address: HAMLET AVE
WOONSOCKET, RI 02895
Contact: ENVR ENGR
Contact address: 153 HAMLET AVE
WOONSOCKET, RI 02895
Contact country: US
Contact telephone: Not reported
Contact email: Not reported
EPA Region: 01
Classification: Non-Generator
Description: Handler: Non-Generators do not presently generate hazardous waste

Handler Activities Summary:

U.S. importer of hazardous waste: No
Mixed waste (haz. and radioactive): No
Recycler of hazardous waste: No
Transporter of hazardous waste: No
Treater, storer or disposer of HW: No
Underground injection activity: No
On-site burner exemption: No
Furnace exemption: No
Used oil fuel burner: No
Used oil processor: No
User oil refiner: No
Used oil fuel marketer to burner: No
Used oil Specification marketer: No
Used oil transfer facility: No
Used oil transporter: No

Violation Status: No violations found

RI MANIFEST:

EPA Id: RID001022706
Manifest Document Number: 004974855JJK
GEN Cert Date: 12/2/2009
TSDf Id: RID040098352
TSDf Name: Northland Environmental
TSDf Date: 12/2/2009
Transporter 2 Id: Not reported
Transporter 2 Name: Not reported
Transporter Receipt Date: 12/2/2009
Number Of Containers: Not reported
Container Type: Not reported
Waste Code1: D002
Waste Code2: Not reported
Waste Code3: Not reported
Fee Exempt Code: Not reported

Map ID
Direction
Distance
Elevation

MAP FINDINGS

Site

Database(s)

EDR ID Number
EPA ID Number

LEATHERTONE (Continued)

1000407786

Comment: Not reported

Details:

EPA ID: RID001022706
Manifest Docket Number: 004974855JJK
Waste Description: 50% SULFURIC ACID
Quantity: 30
WT/Vol Units: G
Item Number: 44240
Transporter Name: WESTERN OIL, INC.
Transporter EPA ID: RIR000500025
GEN Cert Date: 12/2/2009
Transporter Receipt Date: 12/2/2009
Transporter 2 Receipt Date: Not reported
TSDf Receipt Date: 12/2/2009
Transporter 2 ID: Not reported

D22
WNW
1/8-1/4
0.211 mi.
1116 ft.

LADY CAROL
153 HAMLET AVE
WOONSOCKET, RI 02895

Site 4 of 7 in cluster D

RCRA NonGen / NLR **100011478**
FINDS **RID982766040**
RI MANIFEST

Relative:
Lower

Actual:
128 ft.

RCRA NonGen / NLR:
Date form received by agency: 07/31/2007
Facility name: B & E METAL FINISHING INC
Facility address: 153 HAMLET AVE
WOONSOCKET, RI 02895
EPA ID: RID982766040
Mailing address: HAMLET AVE PO BOX 1773
WOONSOCKET, RI 02895
Contact: WILLIAM HART
Contact address: 153 HAMLET AVE PO BOX 1773
WOONSOCKET, RI 02895
Contact country: US
Contact telephone: (401) 766-4150
Contact email: Not reported
EPA Region: 01
Classification: Non-Generator
Description: Handler: Non-Generators do not presently generate hazardous waste

Owner/Operator Summary:
Owner/operator name: KENMORE MANAGEMENT
Owner/operator address: 510 COMMONWEALTH AVE
BOSTON, MA 02215
Owner/operator country: Not reported
Owner/operator telephone: (617) 536-4053
Legal status: Private
Owner/Operator Type: Owner
Owner/Op start date: Not reported
Owner/Op end date: Not reported

Handler Activities Summary:
U.S. importer of hazardous waste: No
Mixed waste (haz. and radioactive): No
Recycler of hazardous waste: No

Map ID
Direction
Distance
Elevation

MAP FINDINGS

Site

Database(s)

EDR ID Number
EPA ID Number

LADY CAROL (Continued)

100011478

Transporter of hazardous waste: No
Treater, storer or disposer of HW: No
Underground injection activity: No
On-site burner exemption: No
Furnace exemption: No
Used oil fuel burner: No
Used oil processor: No
User oil refiner: No
Used oil fuel marketer to burner: No
Used oil Specification marketer: No
Used oil transfer facility: No
Used oil transporter: No

. Waste code: D002
. Waste name: CORROSIVE WASTE

Historical Generators:

Date form received by agency: 05/09/1989
Site name: B & E METAL FINISHING INC
Classification: Small Quantity Generator

. Waste code: D002
. Waste name: CORROSIVE WASTE

Violation Status: No violations found

FINDS:

Registry ID: 110001664422

Environmental Interest/Information System

AFS (Aerometric Information Retrieval System (AIRS) Facility Subsystem) replaces the former Compliance Data System (CDS), the National Emission Data System (NEDS), and the Storage and Retrieval of Aerometric Data (SAROAD). AIRS is the national repository for information concerning airborne pollution in the United States. AFS is used to track emissions and compliance data from industrial plants. AFS data are utilized by states to prepare State Implementation Plans to comply with regulatory programs and by EPA as an input for the estimation of total national emissions. AFS is undergoing a major redesign to support facility operating permits required under Title V of the Clean Air Act.

AIR EMISSIONS CLASSIFICATION UNKNOWN

RCRAInfo is a national information system that supports the Resource Conservation and Recovery Act (RCRA) program through the tracking of events and activities related to facilities that generate, transport, and treat, store, or dispose of hazardous waste. RCRAInfo allows RCRA program staff to track the notification, permit, compliance, and corrective action activities required under RCRA.

AIR MINOR

Registry ID: 110009438420

Environmental Interest/Information System

Map ID
Direction
Distance
Elevation

MAP FINDINGS

Site

Database(s)

EDR ID Number
EPA ID Number

LADY CAROL (Continued)

100011478

RCRAInfo is a national information system that supports the Resource Conservation and Recovery Act (RCRA) program through the tracking of events and activities related to facilities that generate, transport, and treat, store, or dispose of hazardous waste. RCRAInfo allows RCRA program staff to track the notification, permit, compliance, and corrective action activities required under RCRA.

Registry ID: 110009438563

Environmental Interest/Information System

RCRAInfo is a national information system that supports the Resource Conservation and Recovery Act (RCRA) program through the tracking of events and activities related to facilities that generate, transport, and treat, store, or dispose of hazardous waste. RCRAInfo allows RCRA program staff to track the notification, permit, compliance, and corrective action activities required under RCRA.

Registry ID: 110009439312

Environmental Interest/Information System

RCRAInfo is a national information system that supports the Resource Conservation and Recovery Act (RCRA) program through the tracking of events and activities related to facilities that generate, transport, and treat, store, or dispose of hazardous waste. RCRAInfo allows RCRA program staff to track the notification, permit, compliance, and corrective action activities required under RCRA.

RI MANIFEST:

EPA Id: RID982766040
Manifest Document Number: RIS0082071
GEN Cert Date: 6/24/2003
TSDF Id: rid040098352
TSDF Name: Northland Environmental Inc.
TSDF Date: Not reported
Transporter 2 Id: Not reported
Transporter 2 Name: Not reported
Transporter Receipt Date: 6/24/2003
Number Of Containers: Not reported
Container Type: Not reported
Waste Code1: D007
Waste Code2: Not reported
Waste Code3: Not reported
Fee Exempt Code: Not reported
Comment: Not reported

Details:

EPA ID: RID982766040
Manifest Docket Number: RIS0082071
Waste Description: CHROME PLATING RINSE
Quantity: 1900
WT/Vol Units: GAL
Item Number: 11178
Transporter Name: C W Miller
Transporter EPA ID: RID063908974
GEN Cert Date: 6/24/2003
Transporter Receipt Date: 6/24/2003

Map ID
Direction
Distance
Elevation

MAP FINDINGS

Site

Database(s)

EDR ID Number
EPA ID Number

LADY CAROL (Continued)

1000111478

Transporter 2 Receipt Date: Not reported
TSDf Receipt Date: Not reported
Transporter 2 ID: Not reported

D23
WNW
1/8-1/4
0.211 mi.
1116 ft.

NORTHERN PRODUCTS, INC.
153 HAMLET AVE
WOONSOCKET, RI 02895

Site 5 of 7 in cluster D

RI SHWS S106664332
RI LUST N/A
RI SPILLS
RI AIRS

Relative:
Lower

SHWS:
Project Code: HAML-HWM
Siterem Site Number: SR-39-0002
Facility Status: Active
Project Code Desc: HAML-HWM
Project Date: 07/28/2004

Actual:
128 ft.

LUST:

Project Number: 3969-ST
Project Date: 04/09/2012
Facility Id: 19064
Fstatus Decode: Soil Removal Only; No Further Action Required
Facility Status: Soil Removal Only; No Further Action Required

SPILLS:

Report Number: 583
Report Date: 08/18/04
Material Spilled: Diesel
Inspector: Not reported
Source: Not reported
Complaint Number: Not reported
Complaint Date: Not reported
Inspect ID: Not reported
Inspection Date: Not reported
Founded: Not reported
Amount Spilled: 2000
Units Spilled: GALLONS
Nature Of Spill: Pcb Transformer spill
Nature Of Spill 2: Not reported

AIRS:

Facility ID: AIR4025
SIC Code: Not reported
AIRS Code: Not reported
Ploverid: 8790
Date Received: 01/01/1990
Invent Year: 2010
Source Classification: Not reported
Total Volatile Organic Compound Emissions (lbs): Not reported
Total Haz Air Pollutants Emitted Defined by EPA (lbs): Not reported
Oxides of Nitrogen Emitted (lbs): Not reported
Carbon Monoxide Emitted (lbs): Not reported
Total Particulate Matter Emitted (lbs): Not reported
Total Oxides of sulfur Emitted (lbs): Not reported
Mailing Name: THOMAS GEVING

Map ID
Direction
Distance
Elevation

MAP FINDINGS

Site

Database(s)

EDR ID Number
EPA ID Number

NORTHERN PRODUCTS, INC. (Continued)

S106664332

Mailing Addr1: JILL REALTY TRUST
Mailing Addr2: 32 MECHANIC AVE
Mailing City/State/Zip: WOONSOCKET, RI 02895
Num of Employees: 11
Telephone Number: 4017666565

Facility ID: AIR1103
SIC Code: 2891
AIRS Code: Not reported
Ploverid: 436
Date Received: 01/01/1990
Invent Year: 2010
Source Classification: Not reported
Total Volatile Organic Compound Emissions (lbs): Not reported
Total Haz Air Pollutants Emitted Defined by EPA (lbs): Not reported
Oxides of Nitrogen Emitted (lbs): Not reported
Carbon Monoxide Emitted (lbs): Not reported
Total Particulate Matter Emitted (lbs): Not reported
Total Oxides of sulfur Emitted (lbs): Not reported
Mailing Name: ROBERT XAVIER
Mailing Addr1: P.O. BOX 1175
Mailing Addr2: Not reported
Mailing City/State/Zip: WOONSOCKET, RI 02895
Num of Employees: 6
Telephone Number: 4017662240

Facility ID: AIR4025
SIC Code: Not reported
AIRS Code: Not reported
Ploverid: Not reported
Date Received: Not reported
Invent Year: Not reported
Source Classification: Not reported
Total Volatile Organic Compound Emissions (lbs): Not reported
Total Haz Air Pollutants Emitted Defined by EPA (lbs): Not reported
Oxides of Nitrogen Emitted (lbs): Not reported
Carbon Monoxide Emitted (lbs): Not reported
Total Particulate Matter Emitted (lbs): Not reported
Total Oxides of sulfur Emitted (lbs): Not reported
Mailing Name: THOMAS GEVING
Mailing Addr1: 32 MECHANIC AVENUE
Mailing Addr2: null
Mailing City/State/Zip: WOONSOCKET, RI 02895
Num of Employees: 11
Telephone Number: 401-766-6565

Facility ID: AIR1103
SIC Code: 2891
AIRS Code: Not reported
Ploverid: Not reported
Date Received: Not reported
Invent Year: Not reported
Source Classification: Not reported
Total Volatile Organic Compound Emissions (lbs): Not reported
Total Haz Air Pollutants Emitted Defined by EPA (lbs): Not reported
Oxides of Nitrogen Emitted (lbs): Not reported
Carbon Monoxide Emitted (lbs): Not reported

Map ID
Direction
Distance
Elevation

MAP FINDINGS

Site

Database(s)

EDR ID Number
EPA ID Number

NORTHERN PRODUCTS, INC. (Continued)

S106664332

Total Particulate Matter Emitted (lbs): Not reported
Total Oxides of sulfur Emitted (lbs): Not reported
Mailing Name: ROBERT XAVIER
Mailing Addr1: P.O. BOX 1175
Mailing Addr2: null
Mailing City/State/Zip: WOONSOCKET, RI 02895
Num of Employees: 8
Telephone Number: 401-766-2240

Facility ID: AIR4025
SIC Code: Not reported
AIRS Code: Not reported
Ploverid: 8790
Date Received: 01/01/1990
Invent Year: 2009
Source Classification: Not reported
Total Volatile Organic Compound Emissions (lbs): Not reported
Total Haz Air Pollutants Emitted Defined by EPA (lbs): Not reported
Oxides of Nitrogen Emitted (lbs): Not reported
Carbon Monoxide Emitted (lbs): Not reported
Total Particulate Matter Emitted (lbs): Not reported
Total Oxides of sulfur Emitted (lbs): Not reported
Mailing Name: THOMAS GEVING
Mailing Addr1: JILL REALTY TRUST
Mailing Addr2: 32 MECHANIC AVE
Mailing City/State/Zip: WOONSOCKET, RI 02895
Num of Employees: 11
Telephone Number: 4017666565

Facility ID: AIR1103
SIC Code: 2891
AIRS Code: Not reported
Ploverid: 436
Date Received: 01/01/1990
Invent Year: 2009
Source Classification: Not reported
Total Volatile Organic Compound Emissions (lbs): Not reported
Total Haz Air Pollutants Emitted Defined by EPA (lbs): Not reported
Oxides of Nitrogen Emitted (lbs): Not reported
Carbon Monoxide Emitted (lbs): Not reported
Total Particulate Matter Emitted (lbs): Not reported
Total Oxides of sulfur Emitted (lbs): Not reported
Mailing Name: ROBERT XAVIER
Mailing Addr1: P.O. BOX 1175
Mailing Addr2: Not reported
Mailing City/State/Zip: WOONSOCKET, RI 02895
Num of Employees: 8
Telephone Number: 4017662240

Facility ID: AIR4025
SIC Code: Not reported
AIRS Code: Not reported
Ploverid: 8790
Date Received: 01/01/1990
Invent Year: 2012
Source Classification: Not reported
Total Volatile Organic Compound Emissions (lbs): Not reported

Map ID
Direction
Distance
Elevation

MAP FINDINGS

Site

Database(s)

EDR ID Number
EPA ID Number

NORTHERN PRODUCTS, INC. (Continued)

S106664332

Total Haz Air Pollutants Emitted Defined by EPA (lbs): Not reported
Oxides of Nitrogen Emitted (lbs): Not reported
Carbon Monoxide Emitted (lbs): Not reported
Total Particulate Matter Emitted (lbs): Not reported
Total Oxides of sulfur Emitted (lbs): Not reported
Mailing Name: THOMAS GEVING
Mailing Addr1: JILL REALTY TRUST
Mailing Addr2: 32 MECHANIC AVE
Mailing City/State/Zip: WOONSOCKET, RI 02895
Num of Employees: 11
Telephone Number: 4017666565

**D24
WNW
1/8-1/4
0.211 mi.
1116 ft.**

**HAMLET REALTY TRUST
153 HAMLET AVE
WOONSOCKET, RI**

**RI UST U003911785
N/A**

Site 6 of 7 in cluster D

**Relative:
Lower**

UST:

Facility ID: UST-19064
Facility Class: Commercials

**Actual:
128 ft.**

Tank ID: 1
Tank Status: Permanently Closed
Tank Capacity: 60000
Tank Substance: Heating Oil No.6
Date Installed: Not reported

Tank ID: 2
Tank Status: Permanently Closed
Tank Capacity: 60000
Tank Substance: Heating Oil No.6
Date Installed: Not reported

Tank ID: 3
Tank Status: Permanently Closed
Tank Capacity: 10000
Tank Substance: Heating Oil No.6
Date Installed: Not reported

Tank ID: 4
Tank Status: Permanently Closed
Tank Capacity: 1200
Tank Substance: Gasoline
Date Installed: Not reported

Tank ID: 5
Tank Status: Permanently Closed
Tank Capacity: 1000
Tank Substance: Heating Oil No.2
Date Installed: Not reported

Map ID
Direction
Distance
Elevation

MAP FINDINGS

Site

Database(s)

EDR ID Number
EPA ID Number

D25
WNW
1/8-1/4
0.211 mi.
1116 ft.

153 HAMLET AVE REALTY TRUST
153 HAMLET AVE
WOONSOCKET, RI 02895

RCRA NonGen / NLR
RI MANIFEST
1000573944
RID051511921

Site 7 of 7 in cluster D

Relative:
Lower

RCRA NonGen / NLR:

Date form received by agency: 07/31/2007

Facility name: 153 HAMLET AVE REALTY TRUST

Facility address: 153 HAMLET AVE
WOONSOCKET, RI 02895

EPA ID: RID051511921

Mailing address: MECHANIC AVE
WOONSOCKET, RI 02895

Contact: FRANK ZAHN

Contact address: 32 MECHANIC AVE
WOONSOCKET, RI 02895

Contact country: US

Contact telephone: (401) 766-6565

Contact email: Not reported

EPA Region: 01

Classification: Non-Generator

Description: Handler: Non-Generators do not presently generate hazardous waste

Owner/Operator Summary:

Owner/operator name: HENRY VARA JR
Owner/operator address: 654 BEACON ST 4TH FLOOR
BOSTON, MA 02215

Owner/operator country: Not reported

Owner/operator telephone: (617) 536-4053

Legal status: Private

Owner/Operator Type: Owner

Owner/Op start date: Not reported

Owner/Op end date: Not reported

Handler Activities Summary:

U.S. importer of hazardous waste: No

Mixed waste (haz. and radioactive): No

Recycler of hazardous waste: No

Transporter of hazardous waste: No

Treater, storer or disposer of HW: No

Underground injection activity: No

On-site burner exemption: No

Furnace exemption: No

Used oil fuel burner: No

Used oil processor: No

User oil refiner: No

Used oil fuel marketer to burner: No

Used oil Specification marketer: No

Used oil transfer facility: No

Used oil transporter: No

. Waste code: D001

. Waste name: IGNITABLE WASTE

Historical Generators:

Date form received by agency: 01/08/2002

Site name: 153 HAMLET AVE REALTY TRUST

Map ID
Direction
Distance
Elevation

MAP FINDINGS

Site

Database(s)

EDR ID Number
EPA ID Number

153 HAMLET AVE REALTY TRUST (Continued)

1000573944

Classification: Small Quantity Generator
Waste code: D001
Waste name: IGNITABLE WASTE
Date form received by agency: 10/04/1982
Site name: 153 HAMLET AVE REALTY TRUST
Classification: Not a generator, verified
Violation Status: No violations found

RI MANIFEST:

EPA Id: RID051511921
Manifest Document Number: CTF1143916
GEN Cert Date: 5/13/2003
TSDf Id: RID084802842
TSDf Name: United Oil Recovery Inc
TSDf Date: 5/13/2003
Transporter 2 Id: Not reported
Transporter 2 Name: Not reported
Transporter Receipt Date: 5/13/2003
Number Of Containers: Not reported
Container Type: Not reported
Waste Code1: D001, ,
Waste Code2: Not reported
Waste Code3: Not reported
Fee Exempt Code: Not reported
Comment: Not reported

Details:

EPA ID: RID051511921
Manifest Docket Number: CTF1143916
Waste Description: WASTE PETROLEUM DISTILLATES NOS
Quantity: 6
WT/Vol Units: G
Item Number: a
Transporter Name: UNITED INDUSTRIAL SERVICES
Transporter EPA ID: CTD021816889
GEN Cert Date: 5/13/2003
Transporter Receipt Date: 5/13/2003
Transporter 2 Receipt Date: Not reported
TSDf Receipt Date: 5/13/2003
Transporter 2 ID: Not reported

**E26
NW
1/8-1/4
0.221 mi.
1168 ft.**

**BOBS 1 STOP CLEANSERS INC
287 CUMBERLAND
WOONSOCKET, RI 02895**

Site 1 of 2 in cluster E

**Relative:
Higher**

RCRA-SQG:
Date form received by agency: 10/01/1990
Facility name: BOBS 1 STOP CLEANSERS INC
Facility address: 287 CUMBERLAND ST
WOONSOCKET, RI 02895
EPA ID: RID987473873
Mailing address: CUMBERLAND ST
WOONSOCKET, RI 02895

**Actual:
156 ft.**

**RCRA-SQG 1000456579
FINDS RID987473873
RI MANIFEST**

Map ID
Direction
Distance
Elevation

MAP FINDINGS

Site

Database(s)

EDR ID Number
EPA ID Number

BOBS 1 STOP CLEANSERS INC (Continued)

1000456579

Contact: ROBERT C SOREL
Contact address: 287 CUMBERLAND ST
WOONSOCKET, RI 02895
Contact country: US
Contact telephone: (401) 765-3838
Contact email: Not reported
EPA Region: 01
Land type: Facility is not located on Indian land. Additional information is not known.
Classification: Small Small Quantity Generator
Description: Handler: generates more than 100 and less than 1000 kg of hazardous waste during any calendar month and accumulates less than 6000 kg of hazardous waste at any time; or generates 100 kg or less of hazardous waste during any calendar month, and accumulates more than 1000 kg of hazardous waste at any time

Owner/Operator Summary:

Owner/operator name: ROBERT C SOREL PRES
Owner/operator address: OWNERSTREET
OWNERCITY, RI OWNER
Owner/operator country: Not reported
Owner/operator telephone: (401) 555-1212
Legal status: Private
Owner/Operator Type: Owner
Owner/Op start date: Not reported
Owner/Op end date: Not reported

Owner/operator name: OPERNAME
Owner/operator address: OPERSTREET
RI OPERZ
Owner/operator country: Not reported
Owner/operator telephone: (401) 555-1212
Legal status: Private
Owner/Operator Type: Operator
Owner/Op start date: Not reported
Owner/Op end date: Not reported

Handler Activities Summary:

U.S. importer of hazardous waste: No
Mixed waste (haz. and radioactive): No
Recycler of hazardous waste: No
Transporter of hazardous waste: No
Treater, storer or disposer of HW: No
Underground injection activity: No
On-site burner exemption: No
Furnace exemption: No
Used oil fuel burner: No
Used oil processor: No
User oil refiner: No
Used oil fuel marketer to burner: No
Used oil Specification marketer: No
Used oil transfer facility: No
Used oil transporter: No

. Waste code: F002
. Waste name: THE FOLLOWING SPENT HALOGENATED SOLVENTS: TETRACHLOROETHYLENE,
METHYLENE CHLORIDE, TRICHLOROETHYLENE, 1,1,1-TRICHLOROETHANE,

Map ID
Direction
Distance
Elevation

MAP FINDINGS

Site

Database(s)

EDR ID Number
EPA ID Number

BOBS 1 STOP CLEANSERS INC (Continued)

1000456579

CHLOROBENZENE, 1,1,2-TRICHLORO-1,2,2-TRIFLUOROETHANE, ORTHO-DICHLOROBENZENE, TRICHLOROFLUOROMETHANE, AND 1,1,2, TRICHLOROETHANE; ALL SPENT SOLVENT MIXTURES/BLENDS CONTAINING, BEFORE USE, A TOTAL OF TEN PERCENT OR MORE (BY VOLUME) OF ONE OR MORE OF THE ABOVE HALOGENATED SOLVENTS OR THOSE SOLVENTS LISTED IN F001, F004, AND F005; AND STILL BOTTOMS FROM THE RECOVERY OF THESE SPENT SOLVENTS AND SPENT SOLVENT MIXTURES.

Facility Has Received Notices of Violations:

Regulation violated: FR - 5.02, 262.34(a)(4)
Area of violation: Generators - Pre-transport
Date violation determined: 05/08/2002
Date achieved compliance: 08/27/2002
Violation lead agency: State
Enforcement action: WRITTEN INFORMAL
Enforcement action date: 07/24/2002
Enf. disposition status: Not reported
Enf. disp. status date: Not reported
Enforcement lead agency: State
Proposed penalty amount: Not reported
Final penalty amount: Not reported
Paid penalty amount: Not reported

Regulation violated: FR - 4.04, 262.34(a)(3)
Area of violation: Generators - Pre-transport
Date violation determined: 05/08/2002
Date achieved compliance: 08/27/2002
Violation lead agency: State
Enforcement action: WRITTEN INFORMAL
Enforcement action date: 07/24/2002
Enf. disposition status: Not reported
Enf. disp. status date: Not reported
Enforcement lead agency: State
Proposed penalty amount: Not reported
Final penalty amount: Not reported
Paid penalty amount: Not reported

Regulation violated: FR - 5.02, 262.34(a)(2)
Area of violation: Generators - Pre-transport
Date violation determined: 05/08/2002
Date achieved compliance: 08/27/2002
Violation lead agency: State
Enforcement action: WRITTEN INFORMAL
Enforcement action date: 07/24/2002
Enf. disposition status: Not reported
Enf. disp. status date: Not reported
Enforcement lead agency: State
Proposed penalty amount: Not reported
Final penalty amount: Not reported
Paid penalty amount: Not reported

Regulation violated: FR - 5.02A, 262.34(a)(1)(i),265.174
Area of violation: Generators - Pre-transport
Date violation determined: 05/08/2002
Date achieved compliance: 08/27/2002
Violation lead agency: State
Enforcement action: WRITTEN INFORMAL

Map ID
Direction
Distance
Elevation

MAP FINDINGS

Site

Database(s)

EDR ID Number
EPA ID Number

BOBS 1 STOP CLEANSERS INC (Continued)

1000456579

Enforcement action date: 07/24/2002
Enf. disposition status: Not reported
Enf. disp. status date: Not reported
Enforcement lead agency: State
Proposed penalty amount: Not reported
Final penalty amount: Not reported
Paid penalty amount: Not reported

Regulation violated: SR - 5.09
Area of violation: Generators - Manifest
Date violation determined: 05/08/2002
Date achieved compliance: 08/27/2002
Violation lead agency: State
Enforcement action: WRITTEN INFORMAL
Enforcement action date: 07/24/2002
Enf. disposition status: Not reported
Enf. disp. status date: Not reported
Enforcement lead agency: State
Proposed penalty amount: Not reported
Final penalty amount: Not reported
Paid penalty amount: Not reported

Regulation violated: FR - 5.02, 264.175
Area of violation: Generators - Pre-transport
Date violation determined: 05/08/2002
Date achieved compliance: 08/27/2002
Violation lead agency: State
Enforcement action: WRITTEN INFORMAL
Enforcement action date: 07/24/2002
Enf. disposition status: Not reported
Enf. disp. status date: Not reported
Enforcement lead agency: State
Proposed penalty amount: Not reported
Final penalty amount: Not reported
Paid penalty amount: Not reported

Regulation violated: FR - 5.02, 262.34(c)(1)(ii)
Area of violation: Generators - Pre-transport
Date violation determined: 05/08/2002
Date achieved compliance: 08/27/2002
Violation lead agency: State
Enforcement action: WRITTEN INFORMAL
Enforcement action date: 07/24/2002
Enf. disposition status: Not reported
Enf. disp. status date: Not reported
Enforcement lead agency: State
Proposed penalty amount: Not reported
Final penalty amount: Not reported
Paid penalty amount: Not reported

Evaluation Action Summary:
Evaluation date: 12/02/2014
Evaluation: COMPLIANCE EVALUATION INSPECTION ON-SITE
Area of violation: Not reported
Date achieved compliance: Not reported
Evaluation lead agency: State

Map ID
Direction
Distance
Elevation

MAP FINDINGS

Site

Database(s)

EDR ID Number
EPA ID Number

BOBS 1 STOP CLEANSERS INC (Continued)

1000456579

Evaluation date: 08/27/2002
Evaluation: COMPLIANCE SCHEDULE EVALUATION
Area of violation: Not reported
Date achieved compliance: Not reported
Evaluation lead agency: State

Evaluation date: 05/08/2002
Evaluation: COMPLIANCE EVALUATION INSPECTION ON-SITE
Area of violation: Generators - Pre-transport
Date achieved compliance: 08/27/2002
Evaluation lead agency: State

Evaluation date: 05/08/2002
Evaluation: COMPLIANCE EVALUATION INSPECTION ON-SITE
Area of violation: Generators - Manifest
Date achieved compliance: 08/27/2002
Evaluation lead agency: State

FINDS:

Registry ID: 110004925635

Environmental Interest/Information System
AIR EMISSIONS CLASSIFICATION UNKNOWN

RCRAInfo is a national information system that supports the Resource Conservation and Recovery Act (RCRA) program through the tracking of events and activities related to facilities that generate, transport, and treat, store, or dispose of hazardous waste. RCRAInfo allows RCRA program staff to track the notification, permit, compliance, and corrective action activities required under RCRA.

RI MANIFEST:

EPA Id: RID987473873
Manifest Document Number: RIG0045559
GEN Cert Date: 2/23/1994
TSDf Id: RID084802842
TSDf Name: CHEM PAK CORP
TSDf Date: Not reported
Transporter 2 Id: Not reported
Transporter 2 Name: Not reported
Transporter Receipt Date: Not reported
Number Of Containers: 0
Container Type: Not reported
Waste Code1: F002
Waste Code2: Not reported
Waste Code3: Not reported
Fee Exempt Code: Not reported
Comment: Not reported

Details:

EPA ID: RID987473873
Manifest Docket Number: RIG0045559
Waste Description: RQ WASTE PERCHLOROETHYLENE
Quantity: 150
WT/Vol Units: P
Item Number: 1

Map ID
 Direction
 Distance
 Elevation

MAP FINDINGS

Site

Database(s)

EDR ID Number
 EPA ID Number

BOBS 1 STOP CLEANSERS INC (Continued)

1000456579

Transporter Name: CYCLE SOLVE CORP
 Transporter EPA ID: RID982194987
 GEN Cert Date: 2/23/1994
 Transporter Receipt Date: Not reported
 Transporter 2 Receipt Date: Not reported
 TSDf Receipt Date: Not reported
 Transporter 2 ID: Not reported

**E27
 NW
 1/8-1/4
 0.221 mi.
 1168 ft.**

**BOB'S ONE-STOP CLEANSERS
 287 CUMBERLAND ST
 WOONSOCKET, RI 02895
 Site 2 of 2 in cluster E**

**RI AIRS S107732781
 RI DRYCLEANERS N/A**

**Relative:
 Higher
 Actual:
 156 ft.**

AIRS:

Facility ID:	AIR169
SIC Code:	7216
AIRS Code:	Not reported
Ploverid:	75
Date Received:	01/01/1990
Invent Year:	2010
Source Classification:	Not reported
Total Volatile Organic Compound Emissions (lbs):	Not reported
Total Haz Air Pollutants Emitted Defined by EPA (lbs):	Not reported
Oxides of Nitrogen Emitted (lbs):	Not reported
Carbon Monoxide Emitted (lbs):	Not reported
Total Particulate Matter Emitted (lbs):	Not reported
Total Oxides of sulfur Emitted (lbs):	Not reported
Mailing Name:	ROBERT SOREL
Mailing Addr1:	287 CUMBERLAND ST
Mailing Addr2:	Not reported
Mailing City/State/Zip:	WOONSOCKET, RI 02895
Num of Employees:	6
Telephone Number:	4017673838

Facility ID:	AIR169
SIC Code:	7216
AIRS Code:	Not reported
Ploverid:	Not reported
Date Received:	Not reported
Invent Year:	Not reported
Source Classification:	Not reported
Total Volatile Organic Compound Emissions (lbs):	Not reported
Total Haz Air Pollutants Emitted Defined by EPA (lbs):	Not reported
Oxides of Nitrogen Emitted (lbs):	Not reported
Carbon Monoxide Emitted (lbs):	Not reported
Total Particulate Matter Emitted (lbs):	Not reported
Total Oxides of sulfur Emitted (lbs):	Not reported
Mailing Name:	ROBERT SOREL
Mailing Addr1:	287 CUMBERLAND ST
Mailing Addr2:	null
Mailing City/State/Zip:	WOONSOCKET, RI 02895
Num of Employees:	6
Telephone Number:	401-767-3838

Facility ID:	75
SIC Code:	Not reported

Map ID
Direction
Distance
Elevation

MAP FINDINGS

Site

Database(s)

EDR ID Number
EPA ID Number

BOB'S ONE-STOP CLEANSERS (Continued)

S107732781

AIRS Code: Not reported
Ploverid: Not reported
Date Received: Not reported
Invent Year: Not reported
Source Classification: Not reported
Total Volatile Organic Compound Emissions (lbs): 0.000
Total Haz Air Pollutants Emitted Defined by EPA (lbs): 692.000
Oxides of Nitrogen Emitted (lbs): 0.000
Carbon Monoxide Emitted (lbs): 0.000
Total Particulate Matter Emitted (lbs): 0.000
Total Oxides of sulfur Emitted (lbs): 0.000
Mailing Name: Not reported
Mailing Addr1: Not reported
Mailing Addr2: Not reported
Mailing City/State/Zip: Not reported
Num of Employees: Not reported
Telephone Number: Not reported

Facility ID: AIR169
SIC Code: 7216
AIRS Code: Not reported
Ploverid: Not reported
Date Received: Not reported
Invent Year: 2002
Source Classification: 40100101
Total Volatile Organic Compound Emissions (lbs): 0
Total Haz Air Pollutants Emitted Defined by EPA (lbs): 584
Oxides of Nitrogen Emitted (lbs): 0
Carbon Monoxide Emitted (lbs): 0
Total Particulate Matter Emitted (lbs): 0
Total Oxides of sulfur Emitted (lbs): 0
Mailing Name: Not reported
Mailing Addr1: Not reported
Mailing Addr2: Not reported
Mailing City/State/Zip: Not reported
Num of Employees: Not reported
Telephone Number: Not reported

Facility ID: AIR169
SIC Code: 7216
AIRS Code: Not reported
Ploverid: 75
Date Received: 01/01/1990
Invent Year: 2009
Source Classification: Not reported
Total Volatile Organic Compound Emissions (lbs): Not reported
Total Haz Air Pollutants Emitted Defined by EPA (lbs): Not reported
Oxides of Nitrogen Emitted (lbs): Not reported
Carbon Monoxide Emitted (lbs): Not reported
Total Particulate Matter Emitted (lbs): Not reported
Total Oxides of sulfur Emitted (lbs): Not reported
Mailing Name: ROBERT SOREL
Mailing Addr1: 287 CUMBERLAND ST
Mailing Addr2: Not reported
Mailing City/State/Zip: WOONSOCKET, RI 02895
Num of Employees: 6
Telephone Number: 4017673838

Map ID
Direction
Distance
Elevation

MAP FINDINGS

Site

Database(s)

EDR ID Number
EPA ID Number

BOB'S ONE-STOP CLEANSERS (Continued)

S107732781

DRYCLEANERS:

Technical Contact: ROBERT SOREL
Mail Street1: 287 CUMBERLAND ST
Mail Street2: Not reported
Mail City/State/Zip: WOONSOCKET, RI 02895
SIC Code: 7216
Inventory Year: 2012
Number Of Employees: 6
Alternative Site Id: AIR169
Date Received: 01/01/1990
Facility Telephone: 4017673838

F28
North
1/8-1/4
0.232 mi.
1223 ft.

PRIME HEALTHCARE SERVICES
115 CASS AVE
WOONSOCKET, RI
Site 1 of 4 in cluster F

RI AST A100389187
N/A

Relative:
Higher

AST:
Facility Classification: Hospital
Mailing Address: Not reported
Contact Person: Ronald Palardy
Facility Telephone: 401-769-4100
Latitude\Longitude: Not reported

Actual:
179 ft.

Tank id: 1
Tank Status: E-in Use
Number of Gallons: 2000
Product Stored: Diesel
Date of Installation: 01/01/1997
Tank Construction: steel
Secondary Containment: yes

Tank id: 2
Tank Status: E-in Use
Number of Gallons: 750
Product Stored: Diesel
Date of Installation: 01/01/2005
Tank Construction: Double-Wall Steel
Secondary Containment: Not reported

Tank id: 3
Tank Status: E-in Use
Number of Gallons: 500
Product Stored: Diesel
Date of Installation: 06/15/2011
Tank Construction: Double-Wall Steel
Secondary Containment: Not reported

Tank id: 4
Tank Status: E-in Use
Number of Gallons: 500
Product Stored: Diesel
Date of Installation: 01/01/1981

Map ID
Direction
Distance
Elevation

MAP FINDINGS

Site

Database(s)

EDR ID Number
EPA ID Number

PRIME HEALTHCARE SERVICES (Continued)

A100389187

Tank Construction: steel
Secondary Containment: Not reported

F29
North
1/8-1/4
0.232 mi.
1223 ft.

LANDMARK MEDICAL CENTER WOONSOCKET
115 CASS AVE
WOONSOCKET, RI 02895
Site 2 of 4 in cluster F

RCRA-SQG **1000190438**
RI LUST **RID075726141**
US AIRS
RI AIRS
RI MANIFEST
NY MANIFEST

Relative:
Higher

RCRA-SQG:

Actual:
179 ft.

Date form received by agency: 06/18/2013
Facility name: LANDMARK MEDICAL CENTER WOONSOCKET
Facility address: 115 CASS AVE
WOONSOCKET, RI 02895
EPA ID: RID075726141
Mailing address: CASS AVE
WOONSOCKET, RI 02895
Contact: CRAIG CHARRON
Contact address: 115 CASS AVE
WOONSOCKET, RI 02895
Contact country: US
Contact telephone: (401) 769-4100
Contact email: Not reported
EPA Region: 01
Classification: Small Small Quantity Generator
Description: Handler: generates more than 100 and less than 1000 kg of hazardous waste during any calendar month and accumulates less than 6000 kg of hazardous waste at any time; or generates 100 kg or less of hazardous waste during any calendar month, and accumulates more than 1000 kg of hazardous waste at any time

Owner/Operator Summary:

Owner/operator name: LANDMARK MEDICAL CENTER
Owner/operator address: Not reported
RI
Owner/operator country: US
Owner/operator telephone: Not reported
Legal status: Private
Owner/Operator Type: Owner
Owner/Op start date: 09/06/1988
Owner/Op end date: Not reported

Owner/operator name: LANDMARK MEDICAL CENTER
Owner/operator address: Not reported
RI
Owner/operator country: US
Owner/operator telephone: Not reported
Legal status: Private
Owner/Operator Type: Operator
Owner/Op start date: 06/26/2008
Owner/Op end date: Not reported

Handler Activities Summary:

U.S. importer of hazardous waste: No
Mixed waste (haz. and radioactive): No
Recycler of hazardous waste: No

Map ID
Direction
Distance
Elevation

MAP FINDINGS

Site

Database(s)

EDR ID Number
EPA ID Number

LANDMARK MEDICAL CENTER WOONSOCKET (Continued)

1000190438

Transporter of hazardous waste: No
Treater, storer or disposer of HW: No
Underground injection activity: No
On-site burner exemption: No
Furnace exemption: No
Used oil fuel burner: No
Used oil processor: No
User oil refiner: No
Used oil fuel marketer to burner: No
Used oil Specification marketer: No
Used oil transfer facility: No
Used oil transporter: No

. Waste code: D001
. Waste name: IGNITABLE WASTE

. Waste code: D002
. Waste name: CORROSIVE WASTE

. Waste code: D003
. Waste name: REACTIVE WASTE

. Waste code: D004
. Waste name: ARSENIC

. Waste code: D005
. Waste name: BARIUM

. Waste code: D006
. Waste name: CADMIUM

. Waste code: D007
. Waste name: CHROMIUM

. Waste code: D008
. Waste name: LEAD

. Waste code: D009
. Waste name: MERCURY

. Waste code: D010
. Waste name: SELENIUM

. Waste code: D011
. Waste name: SILVER

. Waste code: D022
. Waste name: CHLOROFORM

. Waste code: D024
. Waste name: M-CRESOL

. Waste code: F001
. Waste name: THE FOLLOWING SPENT HALOGENATED SOLVENTS USED IN DEGREASING:
TETRACHLOROETHYLENE, TRICHLORETHYLENE, METHYLENE CHLORIDE,
1,1,1-TRICHLOROETHANE, CARBON TETRACHLORIDE AND CHLORINATED
FLUOROCARBONS; ALL SPENT SOLVENT MIXTURES/BLENDS USED IN DEGREASING

Map ID
Direction
Distance
Elevation

MAP FINDINGS

Site

Database(s)

EDR ID Number
EPA ID Number

LANDMARK MEDICAL CENTER WOONSOCKET (Continued)

1000190438

CONTAINING, BEFORE USE, A TOTAL OF TEN PERCENT OR MORE (BY VOLUME) OF ONE OR MORE OF THE ABOVE HALOGENATED SOLVENTS OR THOSE SOLVENTS LISTED IN F002, F004, AND F005; AND STILL BOTTOMS FROM THE RECOVERY OF THESE SPENT SOLVENTS AND SPENT SOLVENT MIXTURES.

- . Waste code: F002
- . Waste name: THE FOLLOWING SPENT HALOGENATED SOLVENTS: TETRACHLOROETHYLENE, METHYLENE CHLORIDE, TRICHLOROETHYLENE, 1,1,1-TRICHLOROETHANE, CHLOROBENZENE, 1,1,2-TRICHLORO-1,2,2-TRIFLUOROETHANE, ORTHO-DICHLOROBENZENE, TRICHLOROFLUOROMETHANE, AND 1,1,2, TRICHLOROETHANE; ALL SPENT SOLVENT MIXTURES/BLENDS CONTAINING, BEFORE USE, A TOTAL OF TEN PERCENT OR MORE (BY VOLUME) OF ONE OR MORE OF THE ABOVE HALOGENATED SOLVENTS OR THOSE SOLVENTS LISTED IN F001, F004, AND F005; AND STILL BOTTOMS FROM THE RECOVERY OF THESE SPENT SOLVENTS AND SPENT SOLVENT MIXTURES.

- . Waste code: F003
- . Waste name: THE FOLLOWING SPENT NONHALOGENATED SOLVENTS: XYLENE, ACETONE, ETHYL ACETATE, ETHYL BENZENE, ETHYL ETHER, METHYL ISOBUTYL KETONE, N-BUTYL ALCOHOL, CYCLOHEXANONE, AND METHANOL; ALL SPENT SOLVENT MIXTURES/BLENDS CONTAINING, BEFORE USE, ONLY THE ABOVE SPENT NONHALOGENATED SOLVENTS; AND ALL SPENT SOLVENT MIXTURES/BLENDS CONTAINING, BEFORE USE, ONE OR MORE OF THE ABOVE NONHALOGENATED SOLVENTS, AND A TOTAL OF TEN PERCENT OR MORE (BY VOLUME) OF ONE OR MORE OF THOSE SOLVENTS LISTED IN F001, F002, F004, AND F005; AND STILL BOTTOMS FROM THE RECOVERY OF THESE SPENT SOLVENTS AND SPENT SOLVENT MIXTURES.

- . Waste code: F004
- . Waste name: THE FOLLOWING SPENT NONHALOGENATED SOLVENTS: CRESOLS, CRESYLIC ACID, AND NITROBENZENE; AND THE STILL BOTTOMS FROM THE RECOVERY OF THESE SOLVENTS; ALL SPENT SOLVENT MIXTURES/BLENDS CONTAINING, BEFORE USE, A TOTAL OF TEN PERCENT OR MORE (BY VOLUME) OF ONE OR MORE OF THE ABOVE NONHALOGENATED SOLVENTS OR THOSE SOLVENTS LISTED IN F001, F002, AND F005; AND STILL BOTTOMS FROM THE RECOVERY OF THESE SPENT SOLVENTS AND SPENT SOLVENT MIXTURES.

- . Waste code: F005
- . Waste name: THE FOLLOWING SPENT NONHALOGENATED SOLVENTS: TOLUENE, METHYL ETHYL KETONE, CARBON DISULFIDE, ISOBUTANOL, PYRIDINE, BENZENE, 2-ETHOXYETHANOL, AND 2-NITROPROPANE; ALL SPENT SOLVENT MIXTURES/BLENDS CONTAINING, BEFORE USE, A TOTAL OF TEN PERCENT OR MORE (BY VOLUME) OF ONE OR MORE OF THE ABOVE NONHALOGENATED SOLVENTS OR THOSE SOLVENTS LISTED IN F001, F002, OR F004; AND STILL BOTTOMS FROM THE RECOVERY OF THESE SPENT SOLVENTS AND SPENT SOLVENT MIXTURES.

- . Waste code: P001
- . Waste name: 2H-1-BENZOPYRAN-2-ONE, 4-HYDROXY-3-(3-OXO-1-PHENYLBUTYL)-, & SALTS, WHEN PRESENT AT CONCENTRATIONS GREATER THAN 0.3% (OR) WARFARIN, & SALTS, WHEN PRESENT AT CONCENTRATIONS GREATER THAN 0.3%

- . Waste code: P042
- . Waste name: 1,2-BENZENEDIOL, 4-[1-HYDROXY-2-(METHYLAMINO)ETHYL]-, (R)- (OR) EPINEPHRINE

- . Waste code: P075
- . Waste name: NICOTINE, & SALTS (OR) PYRIDINE, 3-(1-METHYL-2-PYRROLIDINYL)-,(S)-, &

Map ID
Direction
Distance
Elevation

MAP FINDINGS

Site

Database(s)

EDR ID Number
EPA ID Number

LANDMARK MEDICAL CENTER WOONSOCKET (Continued)

1000190438

SALTS

- . Waste code: P105
- . Waste name: SODIUM AZIDE

- . Waste code: P188
- . Waste name: BENZOIC ACID, 2-HYDROXY-, COMPD. WITH (3AS-CIS)-1,2,3,3A,8,8A-HEXAHYDRO-1,3A,8-TRIMETHYLPYRROLO[2,3-B]INDOL-
-YL METHYLCARBAMATE ESTER (1:1) (OR) PHYSOSTIGMINE SALICYLATE

- . Waste code: P204
- . Waste name: PHYSOSTIGMINE (OR) PYRROLO[2,3-B]INDOL-5-OL,
1,2,3,3A,8,8A-HEXAHYDRO-1,3A,8-TRIMETHYL-METHYLCARBAMATE (ESTER),
(3AS-CIS)-

- . Waste code: U001
- . Waste name: ACETALDEHYDE (I) (OR) ETHANAL (I)

- . Waste code: U002
- . Waste name: 2-PROPANONE (I) (OR) ACETONE (I)

- . Waste code: U003
- . Waste name: ACETONITRILE (I,T)

- . Waste code: U007
- . Waste name: 2-PROPENAMIDE (OR) ACRYLAMIDE

- . Waste code: U010
- . Waste name: AZIRINO [2',3':3,4]PYRROLO[1,2-A]INDOLE-4,7-DIONE,
6-AMINO-8-[[[(AMINOCARBONYL)OXY]METHYL]-1,1A,2,8,8A,8B-HEXAHYDRO-8A-MET
OXY-5-METHYL-, [1AS-(1AALPHA, 8BETA, 8AALPHA, 8BALPHA)]- (OR)
MITOMYCIN C

- . Waste code: U031
- . Waste name: 1-BUTANOL (I) (OR) N-BUTYL ALCOHOL (I)

- . Waste code: U035
- . Waste name: BENZENEBUTANOIC ACID, 4-[BIS(2-CHLOROETHYL)AMINO]- (OR) CHLORAMBUCIL

- . Waste code: U044
- . Waste name: CHLOROFORM (OR) METHANE, TRICHLORO-

- . Waste code: U058
- . Waste name: 2H-1,3,2-OXAZAPHOSPHORIN-2-AMINE, N,N-BIS(2-CHLOROETHYL)TETRAHYDRO-,
2-OXIDE (OR) CYCLOPHOSPHAMIDE

- . Waste code: U059
- . Waste name: 5,12-NAPHTHACENEDIONE,
8-ACETYL-10-[(3-AMINO-2,3,6-TRIDEOXY)-ALPHA-L-LYXO-HEXOPYRANOSYL)OXY]-
.8,9,10-TETRAHYDRO-6,8,11-TRIHYDROXY-1-METHOXY-, (8S-CIS)- (OR)
DAUNOMYCIN

- . Waste code: U103
- . Waste name: DIMETHYL SULFATE (OR) SULFURIC ACID, DIMETHYL ESTER

- . Waste code: U112
- . Waste name: ACETIC ACID, ETHYL ESTER (I) (OR) ETHYL ACETATE (I)

Map ID
Direction
Distance
Elevation

MAP FINDINGS

Site

Database(s)

EDR ID Number
EPA ID Number

LANDMARK MEDICAL CENTER WOONSOCKET (Continued)

1000190438

. Waste code:	U115
. Waste name:	ETHYLENE OXIDE (I,T) (OR) OXIRANE (I,T)
. Waste code:	U117
. Waste name:	ETHANE, 1,1'-OXYBIS-(I) (OR) ETHYL ETHER (I)
. Waste code:	U122
. Waste name:	FORMALDEHYDE
. Waste code:	U123
. Waste name:	FORMIC ACID (C,T)
. Waste code:	U129
. Waste name:	CYCLOHEXANE, 1,2,3,4,5,6-HEXACHLORO-, (1ALPHA, 2ALPHA, 3BETA, 4ALPHA, 5ALPHA, 6BETA)- (OR) LINDANE
. Waste code:	U132
. Waste name:	HEXACHLOROPHENE (OR) PHENOL, 2,2'-METHYLENEBIS[3,4,6-TRICHLORO-
. Waste code:	U136
. Waste name:	ARSINIC ACID, DIMETHYL- (OR) CACODYLIC ACID
. Waste code:	U145
. Waste name:	LEAD PHOSPHATE (OR) PHOSPHORIC ACID, LEAD(2+) SALT (2:3)
. Waste code:	U150
. Waste name:	L-PHENYLALANINE, 4-[BIS(2-CHLOROETHYL)AMINO]- (OR) MELPHALAN
. Waste code:	U151
. Waste name:	MERCURY
. Waste code:	U154
. Waste name:	METHANOL (I) (OR) METHYL ALCOHOL (I)
. Waste code:	U182
. Waste name:	1,3,5-TRIOXANE, 2,4,6-TRIMETHYL- (OR) PARALDEHYDE
. Waste code:	U188
. Waste name:	PHENOL
. Waste code:	U217
. Waste name:	NITRIC ACID, THALLIUM(1+) SALT (OR) THALLIUM(I) NITRATE
. Waste code:	U220
. Waste name:	BENZENE, METHYL- (OR) TOLUENE
. Waste code:	U236
. Waste name:	2,7-NAPHTHALENEDISULFONIC ACID,3,3'-[(3,3'-DIMETHYL[1,1'-BIPHENYL]-4,4'-DIYL)BIS(AZO)BIS[5-AMINO 4-HYDROXY]-, TETRASODIUM SALT (OR) TRYPAN BLUE
. Waste code:	U239
. Waste name:	BENZENE, DIMETHYL- (I,T) (OR) XYLENE (I)
. Waste code:	U248
. Waste name:	2H-1-BENZOPYRAN-2-ONE, 4-HYDROXY-3-(3-OXO-1-PHENYL-BUTYL)-, & SALTS, WHEN PRESENT AT CONCENTRATIONS OF 0.3% OR LESS (OR) WARFARIN, & SALTS,

Map ID
Direction
Distance
Elevation

MAP FINDINGS

Site

Database(s)

EDR ID Number
EPA ID Number

LANDMARK MEDICAL CENTER WOONSOCKET (Continued)

1000190438

WHEN PRESENT AT CONCENTRATIONS OF 0.3% OR LESS

- . Waste code: R001
- . Waste name: TOXIC WASTE

- . Waste code: R002
- . Waste name: REACTIVE WASTE

- . Waste code: R003
- . Waste name: FLAMMABLE WASTE

- . Waste code: R004
- . Waste name: CORROSIVE WASTE

- . Waste code: R005
- . Waste name: RI SPECIAL WASTE

- . Waste code: R006
- . Waste name: EXTREMELY HAZARDOUS WASTE

- . Waste code: R007
- . Waste name: PCB WASTE

- . Waste code: R010
- . Waste name: WASTE OIL

- . Waste code: R011
- . Waste name: R011

- . Waste code: R012
- . Waste name: R012

- . Waste code: R013
- . Waste name: R013

Historical Generators:

Date form received by agency: 02/25/2000
Site name: LANDMARK MEDICAL CENTER WOONSOCKET
Classification: Not a generator, verified

Date form received by agency: 10/27/1983
Site name: LANDMARK MEDICAL CENTER WOONSOCKET
Classification: Small Quantity Generator

Violation Status: No violations found

LUST:

Project Number: 3971-ST
Project Date: 12/19/2013
Facility Id: 356
Fstatus Decode: Active; Investigation/Remed. Required
Facility Status: Active; Investigation/Remed. Required

US AIRS (AFS):

Envid: 1000190438
Region Code: 01
County Code: R1007

Map ID
Direction
Distance
Elevation

MAP FINDINGS

Site

Database(s)

EDR ID Number
EPA ID Number

LANDMARK MEDICAL CENTER WOONSOCKET (Continued)

1000190438

Programmatic ID: AIR RI0000004400700062
Facility Registry ID: 110009439660
D and B Number: Not reported
Facility Site Name: LANDMARK HOSPITAL
Primary SIC Code: 8061
NAICS Code: 622110
Default Air Classification Code: SMI
Facility Type of Ownership Code: POF
Air CMS Category Code: SMI
HPV Status: Not reported

US AIRS (AFS):
Region Code: 01
Programmatic ID: AIR RI0000004400700062
Facility Registry ID: 110009439660
Air Operating Status Code: OPR
Default Air Classification Code: SMI
Air Program: Federally-Enforceable State Operating Permit - Non Title V
Activity Date: 2012-01-31 00:00:00
Activity Status Date: Not reported
Activity Group: Compliance Monitoring
Activity Type: Inspection/Evaluation
Activity Status: Not reported

Region Code: 01
Programmatic ID: AIR RI0000004400700062
Facility Registry ID: 110009439660
Air Operating Status Code: OPR
Default Air Classification Code: SMI
Air Program: Federally-Enforceable State Operating Permit - Non Title V
Activity Date: 2013-02-27 00:00:00
Activity Status Date: Not reported
Activity Group: Compliance Monitoring
Activity Type: Inspection/Evaluation
Activity Status: Not reported

Region Code: 01
Programmatic ID: AIR RI0000004400700062
Facility Registry ID: 110009439660
Air Operating Status Code: OPR
Default Air Classification Code: SMI
Air Program: Federally-Enforceable State Operating Permit - Non Title V
Activity Date: 2013-04-18 00:00:00
Activity Status Date: 2013-04-18 00:00:00
Activity Group: Enforcement Action
Activity Type: Administrative - Formal
Activity Status: Final Order Issued

Region Code: 01
Programmatic ID: AIR RI0000004400700062
Facility Registry ID: 110009439660
Air Operating Status Code: OPR
Default Air Classification Code: SMI
Air Program: Federally-Enforceable State Operating Permit - Non Title V
Activity Date: 2013-02-27 00:00:00
Activity Status Date: 2013-02-27 00:00:00
Activity Group: Enforcement Action
Activity Type: Administrative - Informal

Map ID
Direction
Distance
Elevation

MAP FINDINGS

Site

Database(s)

EDR ID Number
EPA ID Number

LANDMARK MEDICAL CENTER WOONSOCKET (Continued)

1000190438

Activity Status:	Achieved
Region Code:	01
Programmatic ID:	AIR RI0000004400700062
Facility Registry ID:	110009439660
Air Operating Status Code:	OPR
Default Air Classification Code:	SMI
Air Program:	State Implementation Plan for National Primary and Secondary Ambient Air Quality Standards
Activity Date:	1998-10-13 00:00:00
Activity Status Date:	Not reported
Activity Group:	Compliance Monitoring
Activity Type:	Inspection/Evaluation
Activity Status:	Not reported
Region Code:	01
Programmatic ID:	AIR RI0000004400700062
Facility Registry ID:	110009439660
Air Operating Status Code:	OPR
Default Air Classification Code:	SMI
Air Program:	State Implementation Plan for National Primary and Secondary Ambient Air Quality Standards
Activity Date:	2002-10-26 00:00:00
Activity Status Date:	Not reported
Activity Group:	Compliance Monitoring
Activity Type:	Inspection/Evaluation
Activity Status:	Not reported
Region Code:	01
Programmatic ID:	AIR RI0000004400700062
Facility Registry ID:	110009439660
Air Operating Status Code:	OPR
Default Air Classification Code:	SMI
Air Program:	State Implementation Plan for National Primary and Secondary Ambient Air Quality Standards
Activity Date:	2005-09-30 00:00:00
Activity Status Date:	Not reported
Activity Group:	Compliance Monitoring
Activity Type:	Inspection/Evaluation
Activity Status:	Not reported
Region Code:	01
Programmatic ID:	AIR RI0000004400700062
Facility Registry ID:	110009439660
Air Operating Status Code:	OPR
Default Air Classification Code:	SMI
Air Program:	State Implementation Plan for National Primary and Secondary Ambient Air Quality Standards
Activity Date:	1996-01-16 00:00:00
Activity Status Date:	1996-01-16 00:00:00
Activity Group:	Enforcement Action
Activity Type:	Administrative - Formal
Activity Status:	Final Order Issued
Region Code:	01
Programmatic ID:	AIR RI0000004400700062
Facility Registry ID:	110009439660
Air Operating Status Code:	OPR
Default Air Classification Code:	SMI
Air Program:	State Implementation Plan for National Primary and Secondary Ambient Air Quality Standards
Activity Date:	1996-01-16 00:00:00

Map ID
Direction
Distance
Elevation

MAP FINDINGS

Site

Database(s)

EDR ID Number
EPA ID Number

LANDMARK MEDICAL CENTER WOONSOCKET (Continued)

1000190438

Activity Status Date: 1996-01-16 00:00:00
Activity Group: Enforcement Action
Activity Type: Administrative - Informal
Activity Status: Achieved

AIRS:

Facility ID: AIR1518
SIC Code: 8062
AIRS Code: Not reported
Ploverid: 607
Date Received: 01/01/1990
Invent Year: 2010
Source Classification: Not reported
Total Volatile Organic Compound Emissions (lbs): Not reported
Total Haz Air Pollutants Emitted Defined by EPA (lbs): Not reported
Oxides of Nitrogen Emitted (lbs): Not reported
Carbon Monoxide Emitted (lbs): Not reported
Total Particulate Matter Emitted (lbs): Not reported
Total Oxides of sulfur Emitted (lbs): Not reported
Mailing Name: RONALD PALARDY
Mailing Addr1: 115 CASS AVE, PO BOX L
Mailing Addr2: Not reported
Mailing City/State/Zip: WOONSOCKET, RI 02895
Num of Employees: 1000
Telephone Number: 4017694100

Facility ID: 607
SIC Code: Not reported
AIRS Code: Not reported
Ploverid: Not reported
Date Received: Not reported
Invent Year: Not reported
Source Classification: Not reported
Total Volatile Organic Compound Emissions (lbs): 165.000
Total Haz Air Pollutants Emitted Defined by EPA (lbs): 0.000
Oxides of Nitrogen Emitted (lbs): 15275.000
Carbon Monoxide Emitted (lbs): 2446.000
Total Particulate Matter Emitted (lbs): 5593.000
Total Oxides of sulfur Emitted (lbs): 28167.000
Mailing Name: Not reported
Mailing Addr1: Not reported
Mailing Addr2: Not reported
Mailing City/State/Zip: Not reported
Num of Employees: Not reported
Telephone Number: Not reported

Facility ID: AIR1518
SIC Code: 8062
AIRS Code: Not reported
Ploverid: Not reported
Date Received: Not reported
Invent Year: 2002
Source Classification: 20300101
Total Volatile Organic Compound Emissions (lbs): 13
Total Haz Air Pollutants Emitted Defined by EPA (lbs): 0
Oxides of Nitrogen Emitted (lbs): 160

Map ID
Direction
Distance
Elevation

MAP FINDINGS

Site

Database(s)

EDR ID Number
EPA ID Number

LANDMARK MEDICAL CENTER WOONSOCKET (Continued)

1000190438

Carbon Monoxide Emitted (lbs): 35
Total Particulate Matter Emitted (lbs): 11
Total Oxides of sulfur Emitted (lbs): 11
Mailing Name: Not reported
Mailing Addr1: Not reported
Mailing Addr2: Not reported
Mailing City/State/Zip: Not reported
Num of Employees: Not reported
Telephone Number: Not reported

Facility ID: AIR1518
SIC Code: 8062
AIRS Code: Not reported
Ploverid: Not reported
Date Received: Not reported
Invent Year: 2002
Source Classification: 10200602
Total Volatile Organic Compound Emissions (lbs): 90
Total Haz Air Pollutants Emitted Defined by EPA (lbs): 0
Oxides of Nitrogen Emitted (lbs): 1640
Carbon Monoxide Emitted (lbs): 1378
Total Particulate Matter Emitted (lbs): 250
Total Oxides of sulfur Emitted (lbs): 10
Mailing Name: Not reported
Mailing Addr1: Not reported
Mailing Addr2: Not reported
Mailing City/State/Zip: Not reported
Num of Employees: Not reported
Telephone Number: Not reported

Facility ID: AIR1518
SIC Code: 8062
AIRS Code: Not reported
Ploverid: Not reported
Date Received: Not reported
Invent Year: 2002
Source Classification: 10200402
Total Volatile Organic Compound Emissions (lbs): 47
Total Haz Air Pollutants Emitted Defined by EPA (lbs): 0
Oxides of Nitrogen Emitted (lbs): 12456
Carbon Monoxide Emitted (lbs): 830
Total Particulate Matter Emitted (lbs): 4976
Total Oxides of sulfur Emitted (lbs): 26406
Mailing Name: Not reported
Mailing Addr1: Not reported
Mailing Addr2: Not reported
Mailing City/State/Zip: Not reported
Num of Employees: Not reported
Telephone Number: Not reported

Facility ID: AIR1518
SIC Code: 8062
AIRS Code: Not reported
Ploverid: Not reported
Date Received: Not reported
Invent Year: Not reported
Source Classification: Not reported

Map ID
Direction
Distance
Elevation

MAP FINDINGS

Site

Database(s)

EDR ID Number
EPA ID Number

LANDMARK MEDICAL CENTER WOONSOCKET (Continued)

1000190438

Total Volatile Organic Compound Emissions (lbs): Not reported
Total Haz Air Pollutants Emitted Defined by EPA (lbs): Not reported
Oxides of Nitrogen Emitted (lbs): Not reported
Carbon Monoxide Emitted (lbs): Not reported
Total Particulate Matter Emitted (lbs): Not reported
Total Oxides of sulfur Emitted (lbs): Not reported
Mailing Name: RONALD PALARDY
Mailing Addr1: 115 CASS AVE, PO BOX L
Mailing Addr2: null
Mailing City/State/Zip: WOONSOCKET, RI 02895
Num of Employees: 1000
Telephone Number: 401-769-4100

Facility ID: AIR1518
SIC Code: 8062
AIRS Code: Not reported
Ploverid: 607
Date Received: 01/01/1990
Invent Year: 2009
Source Classification: Not reported
Total Volatile Organic Compound Emissions (lbs): Not reported
Total Haz Air Pollutants Emitted Defined by EPA (lbs): Not reported
Oxides of Nitrogen Emitted (lbs): Not reported
Carbon Monoxide Emitted (lbs): Not reported
Total Particulate Matter Emitted (lbs): Not reported
Total Oxides of sulfur Emitted (lbs): Not reported
Mailing Name: RONALD PALARDY
Mailing Addr1: 115 CASS AVE, PO BOX L
Mailing Addr2: Not reported
Mailing City/State/Zip: WOONSOCKET, RI 02895
Num of Employees: 1000
Telephone Number: 4017694100

Facility ID: AIR1518
SIC Code: 8062
AIRS Code: Not reported
Ploverid: 607
Date Received: 01/01/1990
Invent Year: 2012
Source Classification: Not reported
Total Volatile Organic Compound Emissions (lbs): Not reported
Total Haz Air Pollutants Emitted Defined by EPA (lbs): Not reported
Oxides of Nitrogen Emitted (lbs): Not reported
Carbon Monoxide Emitted (lbs): Not reported
Total Particulate Matter Emitted (lbs): Not reported
Total Oxides of sulfur Emitted (lbs): Not reported
Mailing Name: RONALD PALARDY
Mailing Addr1: 115 CASS AVE, PO BOX L
Mailing Addr2: Not reported
Mailing City/State/Zip: WOONSOCKET, RI 02895
Num of Employees: 1000
Telephone Number: 4017694100

RI MANIFEST:
EPA Id: RID075726141
Manifest Document Number: RIA0019118
GEN Cert Date: 9/26/1988

Map ID
Direction
Distance
Elevation

MAP FINDINGS

Site

Database(s)

EDR ID Number
EPA ID Number

LANDMARK MEDICAL CENTER WOONSOCKET (Continued)

1000190438

TSDf Id: RID991302407
TSDf Name: IDI
TSDf Date: Not reported
Transporter 2 Id: Not reported
Transporter 2 Name: Not reported
Transporter Receipt Date: Not reported
Number Of Containers: 0
Container Type: Not reported
Waste Code1: R003
Waste Code2: Not reported
Waste Code3: Not reported
Fee Exempt Code: Not reported
Comment: Not reported

Details:

EPA ID: RID075726141
Manifest Docket Number: RIA0019118
Waste Description: XYLENE
Quantity: 100
WT/Vol Units: G
Item Number: 1
Transporter Name: M&W
Transporter EPA ID: RID093214260
GEN Cert Date: 9/26/1988
Transporter Receipt Date: Not reported
Transporter 2 Receipt Date: Not reported
TSDf Receipt Date: Not reported
Transporter 2 ID: Not reported

NY MANIFEST:

EPA ID: RID075726141
Country: USA
Location Address 1: 115 CASS AVENUE
Location Address 2: Not reported
Location City: WOONSOCKET
Location State: RI
Location Zip Code: 02895
Location Zip Code 4: Not reported

Mailing Info:

Name: LANDMARK MEDICAL CENTER
Contact: LAWRENCE RUYKH
Address: 115 CASS AVENUE
City/State/Zip: WOONSOCKET, RI 02895
Country: USA
Phone: 401-769-4100

Manifest:

Document ID: NYG3509964
Manifest Status: Not reported
Trans1 State ID: 60194MA
Trans2 State ID: Not reported
Generator Ship Date: 05/18/2004
Trans1 Recv Date: 05/18/2004
Trans2 Recv Date: Not reported

Map ID
Direction
Distance
Elevation

MAP FINDINGS

Site

Database(s)

EDR ID Number
EPA ID Number

LANDMARK MEDICAL CENTER WOONSOCKET (Continued)

1000190438

TSD Site Recv Date: 06/07/2004
Part A Recv Date: Not reported
Part B Recv Date: Not reported
Generator EPA ID: RID075726141
Trans1 EPA ID: MAR000504860
Trans2 EPA ID: Not reported
TSD ID: NYD049253
Waste Code: F003 - UNKNOWN
Quantity: 00010
Units: G - Gallons (liquids only)* (8.3 pounds)
Number of Containers: 001
Container Type: DF - Fiberboard or plastic drums (glass)
Handling Method: B Incineration, heat recovery, burning.
Specific Gravity: 01.00
Waste Code: D002 - NON-LISTED CORROSIVE WASTES
Quantity: 00001
Units: G - Gallons (liquids only)* (8.3 pounds)
Number of Containers: 001
Container Type: DF - Fiberboard or plastic drums (glass)
Handling Method: B Incineration, heat recovery, burning.
Specific Gravity: 01.00
Waste Code: D002 - NON-LISTED CORROSIVE WASTES
Quantity: 00001
Units: G - Gallons (liquids only)* (8.3 pounds)
Number of Containers: 001
Container Type: DF - Fiberboard or plastic drums (glass)
Handling Method: B Incineration, heat recovery, burning.
Specific Gravity: 01.00
Year: 2004

Document ID: NYG3509955
Manifest Status: Not reported
Trans1 State ID: 60194MA
Trans2 State ID: Not reported
Generator Ship Date: 05/18/2004
Trans1 Recv Date: 05/18/2004
Trans2 Recv Date: Not reported
TSD Site Recv Date: 06/07/2004
Part A Recv Date: Not reported
Part B Recv Date: Not reported
Generator EPA ID: RID075726141
Trans1 EPA ID: MAR000504860
Trans2 EPA ID: Not reported
TSD ID: NYD049253
Waste Code: D009 - MERCURY 0.2 MG/L TCLP
Quantity: 00006
Units: P - Pounds
Number of Containers: 001
Container Type: DF - Fiberboard or plastic drums (glass)
Handling Method: B Incineration, heat recovery, burning.
Specific Gravity: 01.00
Year: 2004

MAP FINDINGS

Map ID
Direction
Distance
Elevation

Site

Database(s)

EDR ID Number
EPA ID Number

F30
North
1/8-1/4
0.232 mi.
1223 ft.

LANDMARK MEDICAL CENTER
115 CASS AVE
WOONSOCKET, RI

RI UST **U003208629**
N/A

Site 3 of 4 in cluster F

Relative:
Higher

UST:

Facility ID: UST-356
Facility Class: Other

Actual:
179 ft.

Tank ID: 1
Tank Status: Permanently Closed
Tank Capacity: 510
Tank Substance: Diesel
Date Installed: 04/01/1981

Tank ID: 2
Tank Status: Permanently Closed
Tank Capacity: 25000
Tank Substance: Heating Oil No.6
Date Installed: 04/01/1981

Tank ID: 3
Tank Status: Permanently Closed
Tank Capacity: 2000
Tank Substance: Diesel
Date Installed: 04/01/1980

Tank ID: 4
Tank Status: Permanently Closed
Tank Capacity: 2000
Tank Substance: Gasoline
Date Installed: 04/01/1972

Tank ID: 5
Tank Status: Permanently Closed
Tank Capacity: 10000
Tank Substance: Heating Oil No.6
Date Installed: Not reported

G31
West
1/8-1/4
0.238 mi.
1255 ft.

COOL AIR CREATIONS INC
150 HAMLET AVE
WOONSOCKET, RI 02895

RCRA-SQG **1000280280**
RI LUST **RID043763655**
RI MANIFEST
NJ MANIFEST

Site 1 of 3 in cluster G

Relative:
Lower

RCRA-SQG:

Date form received by agency: 07/16/2004
Facility name: COOL AIR CREATIONS INC
Facility address: 150 HAMLET AVE
 WOONSOCKET, RI 02895
EPA ID: RID043763655
Mailing address: HAMLET AVE
 WOONSOCKET, RI 02895
Contact: DAVID CAMPBELL
Contact address: HAMLET AVE

Actual:
135 ft.

Map ID
Direction
Distance
Elevation

MAP FINDINGS

Site

Database(s)

EDR ID Number
EPA ID Number

COOL AIR CREATIONS INC (Continued)

1000280280

Contact country: WOONSOCKET, RI 02895
US
Contact telephone: (401) 769-7755
Contact email: Not reported
EPA Region: 01
Land type: Private
Classification: Small Small Quantity Generator
Description: Handler: generates more than 100 and less than 1000 kg of hazardous waste during any calendar month and accumulates less than 6000 kg of hazardous waste at any time; or generates 100 kg or less of hazardous waste during any calendar month, and accumulates more than 1000 kg of hazardous waste at any time

Owner/Operator Summary:

Owner/operator name: DAVID F CAMPBELL
Owner/operator address: HAMLET AVE
WOONSOCKET, RI 02895

Owner/operator country: US
Owner/operator telephone: (404) 769-7755
Legal status: Private
Owner/Operator Type: Owner
Owner/Op start date: 07/14/2004
Owner/Op end date: Not reported

Owner/operator name: COOL AIR CREATIONS INC
Owner/operator address: HAMLET AVE
WOONSOCKET, RI 02895

Owner/operator country: US
Owner/operator telephone: (404) 769-7755
Legal status: Private
Owner/Operator Type: Operator
Owner/Op start date: 07/14/2004
Owner/Op end date: Not reported

Owner/operator name: Not reported
Owner/operator address: OWNERSTREET
OWNERCITY, RI 99999

Owner/operator country: Not reported
Owner/operator telephone: (401) 555-1212
Legal status: Private
Owner/Operator Type: Owner
Owner/Op start date: Not reported
Owner/Op end date: Not reported

Handler Activities Summary:

U.S. importer of hazardous waste: No
Mixed waste (haz. and radioactive): No
Recycler of hazardous waste: No
Transporter of hazardous waste: No
Treater, storer or disposer of HW: No
Underground injection activity: No
On-site burner exemption: No
Furnace exemption: No
Used oil fuel burner: No
Used oil processor: No
User oil refiner: No

Map ID
Direction
Distance
Elevation

MAP FINDINGS

Site

Database(s)

EDR ID Number
EPA ID Number

COOL AIR CREATIONS INC (Continued)

1000280280

Used oil fuel marketer to burner: No
Used oil Specification marketer: No
Used oil transfer facility: No
Used oil transporter: No

. Waste code: F003
. Waste name: THE FOLLOWING SPENT NONHALOGENATED SOLVENTS: XYLENE, ACETONE, ETHYL ACETATE, ETHYL BENZENE, ETHYL ETHER, METHYL ISOBUTYL KETONE, N-BUTYL ALCOHOL, CYCLOHEXANONE, AND METHANOL; ALL SPENT SOLVENT MIXTURES/BLENDS CONTAINING, BEFORE USE, ONLY THE ABOVE SPENT NONHALOGENATED SOLVENTS; AND ALL SPENT SOLVENT MIXTURES/BLENDS CONTAINING, BEFORE USE, ONE OR MORE OF THE ABOVE NONHALOGENATED SOLVENTS, AND A TOTAL OF TEN PERCENT OR MORE (BY VOLUME) OF ONE OR MORE OF THOSE SOLVENTS LISTED IN F001, F002, F004, AND F005; AND STILL BOTTOMS FROM THE RECOVERY OF THESE SPENT SOLVENTS AND SPENT SOLVENT MIXTURES.

. Waste code: F005
. Waste name: THE FOLLOWING SPENT NONHALOGENATED SOLVENTS: TOLUENE, METHYL ETHYL KETONE, CARBON DISULFIDE, ISOBUTANOL, PYRIDINE, BENZENE, 2-ETHOXYETHANOL, AND 2-NITROPROPANE; ALL SPENT SOLVENT MIXTURES/BLENDS CONTAINING, BEFORE USE, A TOTAL OF TEN PERCENT OR MORE (BY VOLUME) OF ONE OR MORE OF THE ABOVE NONHALOGENATED SOLVENTS OR THOSE SOLVENTS LISTED IN F001, F002, OR F004; AND STILL BOTTOMS FROM THE RECOVERY OF THESE SPENT SOLVENTS AND SPENT SOLVENT MIXTURES.

Historical Generators:

Date form received by agency: 03/06/2000
Site name: CAROL CABLE CO
Classification: Not a generator, verified

. Waste code: U013
. Waste name: Not Defined

Date form received by agency: 08/15/1980
Site name: CAROL CABLE CO
Classification: Small Quantity Generator

Facility Has Received Notices of Violations:

Regulation violated: SR - 5.09
Area of violation: Generators - Manifest
Date violation determined: 07/14/2004
Date achieved compliance: 07/14/2004
Violation lead agency: State
Enforcement action: WRITTEN INFORMAL
Enforcement action date: 07/26/2004
Enf. disposition status: Not reported
Enf. disp. status date: Not reported
Enforcement lead agency: State
Proposed penalty amount: Not reported
Final penalty amount: Not reported
Paid penalty amount: Not reported

Regulation violated: FR - 5.01, 262.12
Area of violation: Generators - General
Date violation determined: 07/14/2004

Map ID
Direction
Distance
Elevation

MAP FINDINGS

Site

Database(s)

EDR ID Number
EPA ID Number

COOL AIR CREATIONS INC (Continued)

1000280280

Date achieved compliance: 07/14/2004
Violation lead agency: State
Enforcement action: WRITTEN INFORMAL
Enforcement action date: 07/26/2004
Enf. disposition status: Not reported
Enf. disp. status date: Not reported
Enforcement lead agency: State
Proposed penalty amount: Not reported
Final penalty amount: Not reported
Paid penalty amount: Not reported

Regulation violated: SR - 5.04C
Area of violation: Generators - Pre-transport
Date violation determined: 07/14/2004
Date achieved compliance: 08/27/2004
Violation lead agency: State
Enforcement action: WRITTEN INFORMAL
Enforcement action date: 07/26/2004
Enf. disposition status: Not reported
Enf. disp. status date: Not reported
Enforcement lead agency: State
Proposed penalty amount: Not reported
Final penalty amount: Not reported
Paid penalty amount: Not reported

Regulation violated: FR - 5.02, 265.173
Area of violation: Generators - Pre-transport
Date violation determined: 07/14/2004
Date achieved compliance: 08/27/2004
Violation lead agency: State
Enforcement action: WRITTEN INFORMAL
Enforcement action date: 07/26/2004
Enf. disposition status: Not reported
Enf. disp. status date: Not reported
Enforcement lead agency: State
Proposed penalty amount: Not reported
Final penalty amount: Not reported
Paid penalty amount: Not reported

Evaluation Action Summary:
Evaluation date: 08/27/2004
Evaluation: COMPLIANCE SCHEDULE EVALUATION
Area of violation: Not reported
Date achieved compliance: Not reported
Evaluation lead agency: State

Evaluation date: 07/14/2004
Evaluation: COMPLIANCE EVALUATION INSPECTION ON-SITE
Area of violation: Generators - Pre-transport
Date achieved compliance: 08/27/2004
Evaluation lead agency: State

Evaluation date: 07/14/2004
Evaluation: COMPLIANCE EVALUATION INSPECTION ON-SITE
Area of violation: Generators - General
Date achieved compliance: 07/14/2004
Evaluation lead agency: State

Map ID
Direction
Distance
Elevation

MAP FINDINGS

Site

Database(s)

EDR ID Number
EPA ID Number

COOL AIR CREATIONS INC (Continued)

1000280280

Evaluation date: 07/14/2004
Evaluation: COMPLIANCE EVALUATION INSPECTION ON-SITE
Area of violation: Generators - Manifest
Date achieved compliance: 07/14/2004
Evaluation lead agency: State

LUST:

Project Number: 3906-LS
Project Date: 07/29/1991
Facility Id: 16097
Fstatus Decode: Soil Removal Only; No Further Action Required
Facility Status: Soil Removal Only; No Further Action Required

RI MANIFEST:

EPA Id: RID043763655
Manifest Document Number: 000839689SKS
GEN Cert Date: 11/28/2007
TSDf Id: MAD000846006
TSDf Name: SAFETY-KLEEN SYSTEMS, INC.
TSDf Date: 11/28/2007
Transporter 2 Id: Not reported
Transporter 2 Name: Not reported
Transporter Receipt Date: 11/28/2007
Number Of Containers: 0
Container Type: Not reported
Waste Code1: D001D018D039D040
Waste Code2: Not reported
Waste Code3: Not reported
Fee Exempt Code: Not reported
Comment: Not reported

Details:

EPA ID: RID043763655
Manifest Docket Number: 000839689SKS
Waste Description: WASTE COMBUSTIBLE LIQUID, N.O.S.
Quantity: 10
WT/Vol Units: G
Item Number: 1
Transporter Name: SAFETY-KLEEN SYSTEMS, INC.
Transporter EPA ID: TXR000050930
GEN Cert Date: 11/28/2007
Transporter Receipt Date: 11/28/2007
Transporter 2 Receipt Date: Not reported
TSDf Receipt Date: 11/28/2007
Transporter 2 ID: Not reported

NJ MANIFEST:

EPA Id: RID043763655
Mail Address: HAMLET AVE
Mail City/State/Zip: WOONSOCKET, RI 02895
Facility Phone: Not reported
Emergency Phone: Not reported
Contact: Not reported
Comments: Not reported
SIC Code: Not reported
County: RI007

Map ID
Direction
Distance
Elevation

MAP FINDINGS

Site

Database(s)

EDR ID Number
EPA ID Number

COOL AIR CREATIONS INC (Continued)

1000280280

Municipal:	Not reported
Previous EPA Id:	Not reported
Gen Flag:	Not reported
Trans Flag:	Not reported
TSDF Flag:	Not reported
Name Change:	Not reported
Date Change:	Not reported
Manifest:	
Manifest Number:	000604504SKS
EPA ID:	RID043763655
Date Shipped:	08/15/2007
TSDF EPA ID:	NJD002182897
Transporter EPA ID:	TXR000050930
Transporter 2 EPA ID:	NJD071629976
Transporter 3 EPA ID:	Not reported
Transporter 4 EPA ID:	Not reported
Transporter 5 EPA ID:	Not reported
Transporter 6 EPA ID:	Not reported
Transporter 7 EPA ID:	Not reported
Transporter 8 EPA ID:	Not reported
Transporter 10 EPA ID:	Not reported
Date Trans1 Transported Waste:	08/15/2007
Date Trans2 Transported Waste:	08/28/2007
Date Trans3 Transported Waste:	Not reported
Date Trans4 Transported Waste:	Not reported
Date Trans5 Transported Waste:	Not reported
Date Trans6 Transported Waste:	Not reported
Date Trans7 Transported Waste:	Not reported
Date Trans8 Transported Waste:	Not reported
Date Trans9 Transported Waste:	Not reported
Date Trans10 Transported Waste:	Not reported
Date TSDF Received Waste:	08/28/2007
TSDF EPA Facility Name:	Not reported
QTY Units:	Not reported
Transporter SEQ ID:	Not reported
Transporter-1 Date:	Not reported
Waste SEQ ID:	Not reported
Waste Type Code 2:	Not reported
Waste Type Code 3:	Not reported
Waste Type Code 4:	Not reported
Waste Type Code 5:	Not reported
Waste Type Code 6:	Not reported
Date Accepted:	Not reported
Manifest Discrepancy Type:	Not reported
Data Entry Number:	Not reported
Was Load Rejected:	WOONSOCKET, RI 02895
Reason Load Was Rejected:	Not reported

Map ID
Direction
Distance
Elevation

MAP FINDINGS

Site

Database(s)

EDR ID Number
EPA ID Number

G32
West
1/8-1/4
0.238 mi.
1255 ft.

RHODE ISLAND MILL
150 HAMLET AVE
WOONSOCKET, RI
Site 2 of 3 in cluster G

RI UST **U001214033**
N/A

Relative:
Lower

UST:
Facility ID: UST-16097
Facility Class: Industrial

Actual:
135 ft.

Tank ID: 1
Tank Status: Permanently Closed
Tank Capacity: 12000
Tank Substance: Heating Oil No.6
Date Installed: 04/25/2001

Tank ID: 2
Tank Status: Permanently Closed
Tank Capacity: 12000
Tank Substance: Heating Oil No.6
Date Installed: 04/25/2001

Tank ID: 3
Tank Status: Permanently Closed
Tank Capacity: 550
Tank Substance: Gasoline
Date Installed: Not reported

G33
West
1/8-1/4
0.238 mi.
1255 ft.

RI MILL CORPORATION
150 HAMLET AVE.
WOONSOCKET, RI
Site 3 of 3 in cluster G

RI AST **A100179342**
N/A

Relative:
Lower

AST:
Facility Classification: Industrial
Mailing Address: 1140 Reservoir Ave., Cranston, RI, 02920
Contact Person: Henry Bacon
Facility Telephone: 401-946-4600
Latitude\Longitude: No AST's

Actual:
135 ft.

Tank id: 1
Tank Status: E-In Use
Number of Gallons: 5000gal
Product Stored: #6 Fuel Oil
Date of Installation: Not reported
Tank Construction: Steel
Secondary Containment: Yes

Tank id: 2
Tank Status: E-In Use
Number of Gallons: 5000gal
Product Stored: #6 Fuel Oil
Date of Installation: Not reported
Tank Construction: Steel
Secondary Containment: Yes

Map ID
Direction
Distance
Elevation

MAP FINDINGS

Site

Database(s)

EDR ID Number
EPA ID Number

F34
North
1/8-1/4
0.242 mi.
1277 ft.

C V S #0590
166 CASS AVE
WOONSOCKET, RI 02895

RCRA NonGen / NLR **1015750129**
RI MANIFEST **RI5000011577**

Site 4 of 4 in cluster F

Relative:
Higher

RCRA NonGen / NLR:

Actual:
179 ft.

Date form received by agency: 05/04/2012
Facility name: C V S #0590
Facility address: 166 CASS AVE
WOONSOCKET, RI 02895
EPA ID: RI5000011577
Mailing address: ONE CVS DR
WOONSOCKET, RI 02895
Contact: WENDY BRANT
Contact address: Not reported
Not reported
Contact country: US
Contact telephone: (401) 765-1500
Contact email: Not reported
EPA Region: 01
Classification: Non-Generator
Description: Handler: Non-Generators do not presently generate hazardous waste

Owner/Operator Summary:

Owner/operator name: LANDMARK HOSPITAL
Owner/operator address: 186 CASS AVE
WOONSOCKET, RI 02895
Owner/operator country: Not reported
Owner/operator telephone: (401) 769-4100
Legal status: Private
Owner/Operator Type: Owner
Owner/Op start date: Not reported
Owner/Op end date: Not reported

Handler Activities Summary:

U.S. importer of hazardous waste: No
Mixed waste (haz. and radioactive): No
Recycler of hazardous waste: No
Transporter of hazardous waste: No
Treater, storer or disposer of HW: No
Underground injection activity: No
On-site burner exemption: No
Furnace exemption: No
Used oil fuel burner: No
Used oil processor: No
Used oil refiner: No
Used oil fuel marketer to burner: No
Used oil Specification marketer: No
Used oil transfer facility: No
Used oil transporter: No

. Waste code: D011
. Waste name: SILVER

Historical Generators:

Date form received by agency: 10/21/1997
Site name: C V S #0590

Map ID
 Direction
 Distance
 Elevation

MAP FINDINGS

Site

Database(s)

EDR ID Number
 EPA ID Number

C V S #0590 (Continued)

1015750129

Classification: Small Quantity Generator

Waste code: D011
 Waste name: SILVER

Violation Status: No violations found

RI MANIFEST:

EPA Id: RI5000011577
 Manifest Document Number: RIS0045728
 GEN Cert Date: 8/8/2000
 TSDf Id: RID040098352
 TSDf Name: NORTHLAND ENVIRONMENTAL INC.
 TSDf Date: Not reported
 Transporter 2 Id: Not reported
 Transporter 2 Name: Not reported
 Transporter Receipt Date: Not reported
 Number Of Containers: 0
 Container Type: Not reported
 Waste Code1: D011
 Waste Code2: Not reported
 Waste Code3: Not reported
 Fee Exempt Code: Not reported
 Comment: Not reported

Details:

EPA ID: RI5000011577
 Manifest Docket Number: RIS0045728
 Waste Description: PHOTO FIXER/DEVELOPER
 Quantity: 28
 WT/Vol Units: G
 Item Number: 2403
 Transporter Name: 21ST CENTURY ENV. MGT. INC.
 Transporter EPA ID: RID980906986
 GEN Cert Date: 8/8/2000
 Transporter Receipt Date: Not reported
 Transporter 2 Receipt Date: Not reported
 TSDf Receipt Date: Not reported
 Transporter 2 ID: Not reported

**35
 NNE
 1/8-1/4
 0.250 mi.
 1318 ft.**

**CUNANAN MANUEL M DMD INC
 219 CASS SUITE E
 WOONSOCKET, RI 02895**

**RCRA-SQG 1000151033
 FINDS RID116626862
 RI MANIFEST**

**Relative:
 Higher**

RCRA-SQG:
 Date form received by agency: 03/12/1990
 Facility name: CUNANAN MANUEL M DMD INC
 Facility address: 219 CASS SUITE E
 WOONSOCKET, RI 02895
 EPA ID: RID116626862
 Mailing address: CASS SUITE E
 WOONSOCKET, RI 02895
 Contact: YVETTE S DOIRON
 Contact address: 219 CASS SUITE E
 WOONSOCKET, RI 02895
 Contact country: US

**Actual:
 179 ft.**

Map ID
Direction
Distance
Elevation

MAP FINDINGS

Site

Database(s)

EDR ID Number
EPA ID Number

CUNANAN MANUEL M DMD INC (Continued)

1000151033

Contact telephone: (401) 766-9122
Contact email: Not reported
EPA Region: 01
Classification: Small Small Quantity Generator
Description: Handler: generates more than 100 and less than 1000 kg of hazardous waste during any calendar month and accumulates less than 6000 kg of hazardous waste at any time; or generates 100 kg or less of hazardous waste during any calendar month, and accumulates more than 1000 kg of hazardous waste at any time

Owner/Operator Summary:

Owner/operator name: MANUEL M CUNANA DMD
Owner/operator address: OWNERSTREET
OWNERCITY, RI 99999
Owner/operator country: Not reported
Owner/operator telephone: (401) 555-1212
Legal status: Private
Owner/Operator Type: Owner
Owner/Op start date: Not reported
Owner/Op end date: Not reported

Handler Activities Summary:

U.S. importer of hazardous waste: No
Mixed waste (haz. and radioactive): No
Recycler of hazardous waste: No
Transporter of hazardous waste: No
Treater, storer or disposer of HW: No
Underground injection activity: No
On-site burner exemption: No
Furnace exemption: No
Used oil fuel burner: No
Used oil processor: No
User oil refiner: No
Used oil fuel marketer to burner: No
Used oil Specification marketer: No
Used oil transfer facility: No
Used oil transporter: No

. Waste code: D011
. Waste name: SILVER

Violation Status: No violations found

FINDS:

Registry ID: 110004910785

Environmental Interest/Information System

RCRAInfo is a national information system that supports the Resource Conservation and Recovery Act (RCRA) program through the tracking of events and activities related to facilities that generate, transport, and treat, store, or dispose of hazardous waste. RCRAInfo allows RCRA program staff to track the notification, permit, compliance, and corrective action activities required under RCRA.

Map ID
Direction
Distance
Elevation

MAP FINDINGS

Site

Database(s)

EDR ID Number
EPA ID Number

CUNANAN MANUEL M DMD INC (Continued)

1000151033

RI MANIFEST:

EPA Id: RID116626862
Manifest Document Number: MAM158083
GEN Cert Date: 3/22/2002
TSDF Id: MAD981206774
TSDF Name: FREEDMAN JOSEPH CO INC
TSDF Date: Not reported
Transporter 2 Id: Not reported
Transporter 2 Name: Not reported
Transporter Receipt Date: Not reported
Number Of Containers: 0
Container Type: Not reported
Waste Code1: D011
Waste Code2: Not reported
Waste Code3: Not reported
Fee Exempt Code: Not reported
Comment: Not reported

Details:

EPA ID: RID116626862
Manifest Docket Number: MAM158083
Waste Description: SILVER
Quantity: 22
WT/Vol Units: G
Item Number: 0
Transporter Name: STERICYCLE
Transporter EPA ID: MAR000009191
GEN Cert Date: 3/22/2002
Transporter Receipt Date: Not reported
Transporter 2 Receipt Date: Not reported
TSDF Receipt Date: Not reported
Transporter 2 ID: Not reported

H36
West
1/4-1/2
0.251 mi.
1325 ft.

CONSUMERS OIL
139 HAMLET AVENUE
WOONSOCKET, RI
Site 1 of 5 in cluster H

RI LUST S101611537
N/A

Relative:
Higher

LUST:

Project Number: 3925-LS
Project Date: 07/11/1995
Facility Id: 835
Fstatus Decode: Active; Investigation/Remed. Required
Facility Status: Active; Investigation/Remed. Required

Actual:
140 ft.

Map ID
 Direction
 Distance
 Elevation

MAP FINDINGS

Site

Database(s)

EDR ID Number
 EPA ID Number

H37 **LOT 27-24 FORMER ACS INDUSTRIES/LAFAYETTE WORSTED** **US BROWNFIELDS** **1014933702**
West **148 HAMLET AVENUE**
1/4-1/2 **WOONSOCKET, RI 02895**
0.268 mi.
1415 ft. **Site 2 of 5 in cluster H**

Relative:
Higher

US BROWNFIELDS:

Recipient name: Rhode Island DEM
 Grant type: Section 128(a) State/Tribal
 Property name: LOT 27-24 FORMER ACS INDUSTRIES/LAFAYETTE WORSTED
 Property #: 27-24
 Parcel size: 1.59
 Property Description: This property is part of a larger mill complex initially developed around the turn of the twentieth century. This mill complex was first occupied by the Lafayette Worsted Company, which was a textile processing operation. By 1963, the mill complex was operated by the Argonne Worsted Co. and by the Old Co. in 1965. ACS Industries acquired the mill complex in 1967. Since that time, the mill complex has been used to manufacture and store scouring pads and other types of cleaning products. Industrial activities at the mill complex generally ceased in the early 2000's.

Actual:
142 ft.

Latitude: 42.003345
 Longitude: -71.499869
 HCM label: Not reported
 Map scale: Not reported
 Point of reference: Not reported
 Datum: World Geodetic System of 1984
 ACRES property ID: 50001
 Start date: 05/01/2008 00:00:00
 Completed date: 01/03/2010 00:00:00
 Acres cleaned up: 1.59
 Cleanup funding: 5523
 Cleanup funding source: US EPA - State & Tribal Section 128(a) Funding
 Assessment funding: Not reported
 Assessment funding source: Not reported
 Redevelopment funding: Not reported
 Redev. funding source: Not reported
 Redev. funding entity name: Not reported
 Redevelopment start date: 02/04/2008 00:00:00
 Assessment funding entity: Not reported
 Cleanup funding entity: USEPA
 Grant type: H
 Accomplishment type: Not reported
 Accomplishment count: 0
 Cooperative agreement #: 96115701
 Ownership entity: Government
 Current owner: City of Woonsocket
 Did owner change: N
 Cleanup required: Yes
 Video available: No
 Photo available: Yes
 Institutional controls required: Y
 IC Category proprietary controls: Not reported
 IC cat. info. devices: Y
 IC cat. gov. controls: Not reported
 IC cat. enforcement permit tools: Not reported
 IC in place date: 12/30/2009 00:00:00
 IC in place: Yes
 State/tribal program date: 03/03/2004 00:00:00

Map ID
Direction
Distance
Elevation

MAP FINDINGS

Site

Database(s)

EDR ID Number
EPA ID Number

LOT 27-24 FORMER ACS INDUSTRIES/LAFAYETTE WORSTED (Continued)

1014933702

State/tribal program ID: ACSI-HWM
State/tribal NFA date: 01/06/2010 00:00:00
Air contaminated: Not reported
Air cleaned: Not reported
Asbestos found: Not reported
Asbestos cleaned: Not reported
Controlled substance found: Not reported
Controlled substance cleaned: Not reported
Drinking water affected: Not reported
Drinking water cleaned: Not reported
Groundwater affected: Y
Groundwater cleaned: Not reported
Lead contaminant found: Y
Lead cleaned up: Not reported
No media affected: Not reported
Unknown media affected: Not reported
Other cleaned up: Not reported
Other metals found: Y
Other metals cleaned: Not reported
Other contaminants found: Y
Other contams found description: urban fill
PAHs found: Y
PAHs cleaned up: Not reported
PCBs found: Not reported
PCBs cleaned up: Not reported
Petro products found: Y
Petro products cleaned: Not reported
Sediments found: Not reported
Sediments cleaned: Not reported
Soil affected: Y
Soil cleaned up: Not reported
Surface water cleaned: Not reported
VOCs found: Y
VOCs cleaned: Not reported
Cleanup other description: Not reported
Num. of cleanup and re-dev. jobs: 0
Past use greenspace acreage: Not reported
Past use residential acreage: Not reported
Past use commercial acreage: Not reported
Past use industrial acreage: 1.59
Future use greenspace acreage: Not reported
Future use residential acreage: Not reported
Future use commercial acreage: 1.59
Future use industrial acreage: Not reported
Greenspace acreage and type: Not reported
Superfund Fed. landowner flag: N
Arsenic cleaned up: Not reported
Cadmium cleaned up: Not reported
Chromium cleaned up: Not reported
Copper cleaned up: Not reported
Iron cleaned up: Not reported
mercury cleaned up: Not reported
nickel cleaned up: Not reported
No clean up: Not reported
Pesticides cleaned up: Not reported
Selenium cleaned up: Not reported
SVOCs cleaned up: Not reported

Map ID
 Direction
 Distance
 Elevation

MAP FINDINGS

Site

Database(s)

EDR ID Number
 EPA ID Number

LOT 27-24 FORMER ACS INDUSTRIES/LAFAYETTE WORSTED (Continued)

1014933702

Unknown clean up: Not reported
 Arsenic contaminant found: Not reported
 Cadmium contaminant found: Not reported
 Chromium contaminant found: Not reported
 Copper contaminant found: Not reported
 Iron contaminant found: Not reported
 Mercury contaminant found: Not reported
 Nickel contaminant found: Not reported
 No contaminant found: Not reported
 Pesticides contaminant found: Not reported
 Selenium contaminant found: Not reported
 SVOCs contaminant found: Not reported
 Unknown contaminant found: Not reported
 Future Use: Multistory Not reported
 Media affected Bluiding Material: Not reported
 Media affected indoor air: Not reported
 Building material media cleaned up: Not reported
 Indoor air media cleaned up: Not reported
 Unknown media cleaned up: Not reported
 Past Use: Multistory Not reported

Recipient name: Woonsocket, City of
 Grant type: Assessment
 Property name: LOT 27-24 FORMER ACS INDUSTRIES/LAFAYETTE WORSTED
 Property #: 27-24
 Parcel size: 1.59
 Property Description:

This property is part of a larger mill complex initially developed around the turn of the twentieth century. This mill complex was first occupied by the Lafayette Worsted Company, which was a textile processing operation. By 1963, the mill complex was operated by the Argonne Worsted Co. and by the Old Co. in 1965. ACS Industries acquired the mill complex in 1967. Since that time, the mill complex has been used to manufacture and store scouring pads and other types of cleaning products. Industrial activities at the mill complex generally ceased in the early 2000's.

Latitude: 42.003345
 Longitude: -71.499869
 HCM label: Not reported
 Map scale: Not reported
 Point of reference: Not reported
 Datum: World Geodetic System of 1984
 ACRES property ID: 50001
 Start date: Not reported
 Completed date: Not reported
 Acres cleaned up: Not reported
 Cleanup funding: Not reported
 Cleanup funding source: Not reported
 Assessment funding: 23000
 Assessment funding source: US EPA - Brownfields Assessment Cooperative Agreement
 Redevelopment funding: 1400000
 Redev. funding source: Local Funding
 Redev. funding entity name: City of Woonsocket
 Redevelopment start date: 02/04/2008 00:00:00
 Assessment funding entity: EPA
 Cleanup funding entity: Not reported
 Grant type: H
 Accomplishment type: Phase I Environmental Assessment

Map ID
Direction
Distance
Elevation

MAP FINDINGS

Site

Database(s)

EDR ID Number
EPA ID Number

LOT 27-24 FORMER ACS INDUSTRIES/LAFAYETTE WORSTED (Continued)

1014933702

Accomplishment count: 1
Cooperative agreement #: 97157701
Ownership entity: Government
Current owner: City of Woonsocket
Did owner change: N
Cleanup required: Yes
Video available: No
Photo available: Yes
Institutional controls required: Y
IC Category proprietary controls: Not reported
IC cat. info. devices: Y
IC cat. gov. controls: Not reported
IC cat. enforcement permit tools: Not reported
IC in place date: 12/30/2009 00:00:00
IC in place: Yes
State/tribal program date: 03/03/2004 00:00:00
State/tribal program ID: ACSI-HWM
State/tribal NFA date: 01/06/2010 00:00:00
Air contaminated: Not reported
Air cleaned: Not reported
Asbestos found: Not reported
Asbestos cleaned: Not reported
Controlled substance found: Not reported
Controlled substance cleaned: Not reported
Drinking water affected: Not reported
Drinking water cleaned: Not reported
Groundwater affected: Y
Groundwater cleaned: Not reported
Lead contaminant found: Y
Lead cleaned up: Not reported
No media affected: Not reported
Unknown media affected: Not reported
Other cleaned up: Not reported
Other metals found: Y
Other metals cleaned: Not reported
Other contaminants found: Y
Other contams found description: urban fill
PAHs found: Y
PAHs cleaned up: Not reported
PCBs found: Not reported
PCBs cleaned up: Not reported
Petro products found: Y
Petro products cleaned: Not reported
Sediments found: Not reported
Sediments cleaned: Not reported
Soil affected: Y
Soil cleaned up: Not reported
Surface water cleaned: Not reported
VOCs found: Y
VOCs cleaned: Not reported
Cleanup other description: Not reported
Num. of cleanup and re-dev. jobs: 0
Past use greenspace acreage: Not reported
Past use residential acreage: Not reported
Past use commercial acreage: Not reported
Past use industrial acreage: 1.59
Future use greenspace acreage: Not reported

Map ID
 Direction
 Distance
 Elevation

MAP FINDINGS

Site

Database(s)

EDR ID Number
 EPA ID Number

LOT 27-24 FORMER ACS INDUSTRIES/LAFAYETTE WORSTED (Continued)

1014933702

Future use residential acreage: Not reported
 Future use commercial acreage: 1.59
 Future use industrial acreage: Not reported
 Greenspace acreage and type: Not reported
 Superfund Fed. landowner flag: N
 Arsenic cleaned up: Not reported
 Cadmium cleaned up: Not reported
 Chromium cleaned up: Not reported
 Copper cleaned up: Not reported
 Iron cleaned up: Not reported
 mercury cleaned up: Not reported
 nickel cleaned up: Not reported
 No clean up: Not reported
 Pesticides cleaned up: Not reported
 Selenium cleaned up: Not reported
 SVOCs cleaned up: Not reported
 Unknown clean up: Not reported
 Arsenic contaminant found: Not reported
 Cadmium contaminant found: Not reported
 Chromium contaminant found: Not reported
 Copper contaminant found: Not reported
 Iron contaminant found: Not reported
 Mercury contaminant found: Not reported
 Nickel contaminant found: Not reported
 No contaminant found: Not reported
 Pesticides contaminant found: Not reported
 Selenium contaminant found: Not reported
 SVOCs contaminant found: Not reported
 Unknown contaminant found: Not reported
 Future Use: Multistory Not reported
 Media affected Bluiding Material: Not reported
 Media affected indoor air: Not reported
 Building material media cleaned up: Not reported
 Indoor air media cleaned up: Not reported
 Unknown media cleaned up: Not reported
 Past Use: Multistory Not reported

Recipient name: Woonsocket, City of
 Grant type: Assessment
 Property name: LOT 27-24 FORMER ACS INDUSTRIES/LAFAYETTE WORSTED
 Property #: 27-24
 Parcel size: 1.59
 Property Description: This property is part of a larger mill complex initially developed around the turn of the twentieth century. This mill complex was first occupied by the Lafayette Worsted Company, which was a textile processing operation. By 1963, the mill complex was operated by the Argonne Worsted Co. and by the Old Co. in 1965. ACS Industries acquired the mill complex in 1967. Since that time, the mill complex has been used to manufacture and store scouring pads and other types of cleaning products. Industrial activities at the mill complex generally ceased in the early 2000's.
 Latitude: 42.003345
 Longitude: -71.499869
 HCM label: Not reported
 Map scale: Not reported
 Point of reference: Not reported
 Datum: World Geodetic System of 1984

Map ID
Direction
Distance
Elevation

MAP FINDINGS

Site

Database(s)

EDR ID Number
EPA ID Number

LOT 27-24 FORMER ACS INDUSTRIES/LAFAYETTE WORSTED (Continued)

1014933702

ACRES property ID: 50001
Start date: Not reported
Completed date: Not reported
Acres cleaned up: Not reported
Cleanup funding: Not reported
Cleanup funding source: Not reported
Assessment funding: 23000
Assessment funding source: US EPA - Brownfields Assessment Cooperative Agreement
Redevelopment funding: 5600000
Redev. funding source: State/Tribal Funding (non-section 128(a))
Redev. funding entity name: State of Rhode Island
Redevelopment start date: 02/04/2008 00:00:00
Assessment funding entity: EPA
Cleanup funding entity: Not reported
Grant type: H
Accomplishment type: Phase I Environmental Assessment
Accomplishment count: 1
Cooperative agreement #: 97157701
Ownership entity: Government
Current owner: City of Woonsocket
Did owner change: N
Cleanup required: Yes
Video available: No
Photo available: Yes
Institutional controls required: Y
IC Category proprietary controls: Not reported
IC cat. info. devices: Y
IC cat. gov. controls: Not reported
IC cat. enforcement permit tools: Not reported
IC in place date: 12/30/2009 00:00:00
IC in place: Yes
State/tribal program date: 03/03/2004 00:00:00
State/tribal program ID: ACSI-HWM
State/tribal NFA date: 01/06/2010 00:00:00
Air contaminated: Not reported
Air cleaned: Not reported
Asbestos found: Not reported
Asbestos cleaned: Not reported
Controlled substance found: Not reported
Controlled substance cleaned: Not reported
Drinking water affected: Not reported
Drinking water cleaned: Not reported
Groundwater affected: Y
Groundwater cleaned: Not reported
Lead contaminant found: Y
Lead cleaned up: Not reported
No media affected: Not reported
Unknown media affected: Not reported
Other cleaned up: Not reported
Other metals found: Y
Other metals cleaned: Not reported
Other contaminants found: Y
Other contams found description: urban fill
PAHs found: Y
PAHs cleaned up: Not reported
PCBs found: Not reported
PCBs cleaned up: Not reported

Map ID
Direction
Distance
Elevation

MAP FINDINGS

Site

Database(s)

EDR ID Number
EPA ID Number

LOT 27-24 FORMER ACS INDUSTRIES/LAFAYETTE WORSTED (Continued)

1014933702

Petro products found:	Y
Petro products cleaned:	Not reported
Sediments found:	Not reported
Sediments cleaned:	Not reported
Soil affected:	Y
Soil cleaned up:	Not reported
Surface water cleaned:	Not reported
VOCs found:	Y
VOCs cleaned:	Not reported
Cleanup other description:	Not reported
Num. of cleanup and re-dev. jobs:	0
Past use greenspace acreage:	Not reported
Past use residential acreage:	Not reported
Past use commercial acreage:	Not reported
Past use industrial acreage:	1.59
Future use greenspace acreage:	Not reported
Future use residential acreage:	Not reported
Future use commercial acreage:	1.59
Future use industrial acreage:	Not reported
Greenspace acreage and type:	Not reported
Superfund Fed. landowner flag:	N
Arsenic cleaned up:	Not reported
Cadmium cleaned up:	Not reported
Chromium cleaned up:	Not reported
Copper cleaned up:	Not reported
Iron cleaned up:	Not reported
mercury cleaned up:	Not reported
nickel cleaned up:	Not reported
No clean up:	Not reported
Pesticides cleaned up:	Not reported
Selenium cleaned up:	Not reported
SVOCs cleaned up:	Not reported
Unknown clean up:	Not reported
Arsenic contaminant found:	Not reported
Cadmium contaminant found:	Not reported
Chromium contaminant found:	Not reported
Copper contaminant found:	Not reported
Iron contaminant found:	Not reported
Mercury contaminant found:	Not reported
Nickel contaminant found:	Not reported
No contaminant found:	Not reported
Pesticides contaminant found:	Not reported
Selenium contaminant found:	Not reported
SVOCs contaminant found:	Not reported
Unknown contaminant found:	Not reported
Future Use: Multistory	Not reported
Media affected Bluiding Material:	Not reported
Media affected indoor air:	Not reported
Building material media cleaned up:	Not reported
Indoor air media cleaned up:	Not reported
Unknown media cleaned up:	Not reported
Past Use: Multistory	Not reported
Recipient name:	Rhode Island D.E.M.
Grant type:	Section 128(a) State/Tribal
Property name:	LOT 27-24 FORMER ACS INDUSTRIES/LAFAYETTE WORSTED
Property #:	27-24

Map ID
Direction
Distance
Elevation

MAP FINDINGS

Site

Database(s)

EDR ID Number
EPA ID Number

LOT 27-24 FORMER ACS INDUSTRIES/LAFAYETTE WORSTED (Continued)

1014933702

Parcel size: 1.59
Property Description: This property is part of a larger mill complex initially developed around the turn of the twentieth century. This mill complex was first occupied by the Lafayette Worsted Company, which was a textile processing operation. By 1963, the mill complex was operated by the Argonne Worsted Co. and by the Old Co. in 1965. ACS Industries acquired the mill complex in 1967. Since that time, the mill complex has been used to manufacture and store scouring pads and other types of cleaning products. Industrial activities at the mill complex generally ceased in the early 2000's.

Latitude: 42.003345
Longitude: -71.499869
HCM label: Not reported
Map scale: Not reported
Point of reference: Not reported
Datum: World Geodetic System of 1984
ACRES property ID: 50001
Start date: 05/01/2008 00:00:00
Completed date: 01/06/2010 00:00:00
Acres cleaned up: 1.59
Cleanup funding: 7967
Cleanup funding source: US EPA - State & Tribal Section 128(a) Funding
Assessment funding: Not reported
Assessment funding source: Not reported
Redevelopment funding: Not reported
Redev. funding source: Not reported
Redev. funding entity name: Not reported
Redevelopment start date: 02/04/2008 00:00:00
Assessment funding entity: Not reported
Cleanup funding entity: USEPA
Grant type: H
Accomplishment type: Not reported
Accomplishment count: 0
Cooperative agreement #: 97189801
Ownership entity: Government
Current owner: City of Woonsocket
Did owner change: N
Cleanup required: Yes
Video available: No
Photo available: Yes
Institutional controls required: Y
IC Category proprietary controls: Not reported
IC cat. info. devices: Y
IC cat. gov. controls: Not reported
IC cat. enforcement permit tools: Not reported
IC in place date: 12/30/2009 00:00:00
IC in place: Yes
State/tribal program date: 03/03/2004 00:00:00
State/tribal program ID: ACSI-HWM
State/tribal NFA date: 01/06/2010 00:00:00
Air contaminated: Not reported
Air cleaned: Not reported
Asbestos found: Not reported
Asbestos cleaned: Not reported
Controlled substance found: Not reported
Controlled substance cleaned: Not reported
Drinking water affected: Not reported

Map ID
Direction
Distance
Elevation

MAP FINDINGS

Site

Database(s)

EDR ID Number
EPA ID Number

LOT 27-24 FORMER ACS INDUSTRIES/LAFAYETTE WORSTED (Continued)

1014933702

Drinking water cleaned:	Not reported
Groundwater affected:	Y
Groundwater cleaned:	Not reported
Lead contaminant found:	Y
Lead cleaned up:	Not reported
No media affected:	Not reported
Unknown media affected:	Not reported
Other cleaned up:	Not reported
Other metals found:	Y
Other metals cleaned:	Not reported
Other contaminants found:	Y
Other contams found description:	urban fill
PAHs found:	Y
PAHs cleaned up:	Not reported
PCBs found:	Not reported
PCBs cleaned up:	Not reported
Petro products found:	Y
Petro products cleaned:	Not reported
Sediments found:	Not reported
Sediments cleaned:	Not reported
Soil affected:	Y
Soil cleaned up:	Not reported
Surface water cleaned:	Not reported
VOCs found:	Y
VOCs cleaned:	Not reported
Cleanup other description:	Not reported
Num. of cleanup and re-dev. jobs:	0
Past use greenspace acreage:	Not reported
Past use residential acreage:	Not reported
Past use commercial acreage:	Not reported
Past use industrial acreage:	1.59
Future use greenspace acreage:	Not reported
Future use residential acreage:	Not reported
Future use commercial acreage:	1.59
Future use industrial acreage:	Not reported
Greenspace acreage and type:	Not reported
Superfund Fed. landowner flag:	N
Arsenic cleaned up:	Not reported
Cadmium cleaned up:	Not reported
Chromium cleaned up:	Not reported
Copper cleaned up:	Not reported
Iron cleaned up:	Not reported
mercury cleaned up:	Not reported
nickel cleaned up:	Not reported
No clean up:	Not reported
Pesticides cleaned up:	Not reported
Selenium cleaned up:	Not reported
SVOCs cleaned up:	Not reported
Unknown clean up:	Not reported
Arsenic contaminant found:	Not reported
Cadmium contaminant found:	Not reported
Chromium contaminant found:	Not reported
Copper contaminant found:	Not reported
Iron contaminant found:	Not reported
Mercury contaminant found:	Not reported
Nickel contaminant found:	Not reported
No contaminant found:	Not reported

Map ID
 Direction
 Distance
 Elevation

MAP FINDINGS

Site

Database(s)

EDR ID Number
 EPA ID Number

LOT 27-24 FORMER ACS INDUSTRIES/LAFAYETTE WORSTED (Continued)

1014933702

Pesticides contaminant found: Not reported
 Selenium contaminant found: Not reported
 SVOCs contaminant found: Not reported
 Unknown contaminant found: Not reported
 Future Use: Multistory Not reported
 Media affected Bluiding Material: Not reported
 Media affected indoor air: Not reported
 Building material media cleaned up: Not reported
 Indoor air media cleaned up: Not reported
 Unknown media cleaned up: Not reported
 Past Use: Multistory Not reported

H38
West
1/4-1/2
0.268 mi.
1415 ft.

ACS INDUSTRIES
148 -162 HAMLET AVENUE
WOONSOCKET, RI

RI SHWS S106953708
RI AUL N/A

Site 3 of 5 in cluster H

Relative:
Higher

SHWS:
 Project Code: ACSI-HWM
 Siterem Site Number: SR-39-0023
Facility Status: Inactive
 Project Code Desc: ACSI-HWM
 Project Date: 03/03/2004

Actual:
142 ft.

AUL:
 ELUR Date: 12/30/2009
 Count Of Town: 1
 Facility Size (Acres): 2
 Project Code: ACSI-HWM
 SA Date: Not reported
 Plat: 27B
 Lot: 24 and 26
 Siterem Site Number:SR-39-0023

H39
West
1/4-1/2
0.268 mi.
1415 ft.

LOT 27-172 FORMERPRIMARY PROPERTIES/FDS INDUSTRIES
148 HAMLET AVENUE
WOONSOCKET, RI 02895

US BROWNFIELDS 1012104897
FINDS N/A

Site 4 of 5 in cluster H

Relative:
Higher

US BROWNFIELDS:
 Recipient name: Woonsocket, City of
 Grant type: Cleanup
 Property name: LOT 27-172 FORMERPRIMARY PROPERTIES/FDS INDUSTRIES
 Property #: 27-172
 Parcel size: 1.55
 Property Description: By 1911, the Lafayette Worsted Co. was operating textile operations at this and surrounding industrial properties. These operations included a structure on the property used for storage of wool waste. By 1922 the original building, as well as several other small structures, were demolished and a large brick mill building and three small office buildings were constructed or under construction. By 1950, this property was operated by the Argonne Worsted Company for combing and carding operations. By 1965, the property was operated by the Ariller Electric Co., and then the Miller Electric Co. by 1967.

Actual:
142 ft.

Map ID
Direction
Distance
Elevation

MAP FINDINGS

Site

Database(s)

EDR ID Number
EPA ID Number

LOT 27-172 FORMERPRIMARY PROPERTIES/FDS INDUSTRIES (Continued)

1012104897

The property was most recently owned by Primary Properties, Inc. Recent occupants included the Procaccianti Group, which used the facility for storage of hotel furniture and Cool Air Creations, a screen-printing company. The property was vacated in the fall of 2008.

Not reported

Latitude: 42.003345
Longitude: -71.499869
HCM label: Interpolation-Map
Map scale: Not reported
Point of reference: Center of a Facility or Station
Datum: World Geodetic System of 1984
ACRES property ID: 50201
Start date: 08/01/2009 00:00:00
Completed date: 01/06/2010 00:00:00
Acres cleaned up: 1.55
Cleanup funding: 200000
Cleanup funding source: US EPA - Brownfields Cleanup Cooperative Agreement
Assessment funding: Not reported
Assessment funding source: Not reported
Redevelopment funding: 1234469
Redev. funding source: Local Funding
Redev. funding entity name: City of Woonsocket
Redevelopment start date: 02/04/2008 00:00:00
Assessment funding entity: Not reported
Cleanup funding entity: EPA
Grant type: H
Accomplishment type: Not reported
Accomplishment count: 0
Cooperative agreement #: 96109401
Ownership entity: Government
Current owner: City of Woonsocket
Did owner change: N
Cleanup required: Yes
Video available: No
Photo available: Yes
Institutional controls required: Y
IC Category proprietary controls: Not reported
IC cat. info. devices: Y
IC cat. gov. controls: Not reported
IC cat. enforcement permit tools: Not reported
IC in place date: 12/30/2009 00:00:00
IC in place: Yes
State/tribal program date: 10/31/2003 00:00:00
State/tribal program ID: Not reported
State/tribal NFA date: 01/06/2010 00:00:00
Air contaminated: Not reported
Air cleaned: Not reported
Asbestos found: Not reported
Asbestos cleaned: Not reported
Controlled substance found: Not reported
Controlled substance cleaned: Not reported
Drinking water affected: Not reported
Drinking water cleaned: Not reported
Groundwater affected: Not reported
Groundwater cleaned: Not reported
Lead contaminant found: Y
Lead cleaned up: Not reported

Map ID
Direction
Distance
Elevation

MAP FINDINGS

Site

Database(s)

EDR ID Number
EPA ID Number

LOT 27-172 FORMERPRIMARY PROPERTIES/FDS INDUSTRIES (Continued)

1012104897

No media affected:	Not reported
Unknown media affected:	Not reported
Other cleaned up:	Not reported
Other metals found:	Y
Other metals cleaned:	Not reported
Other contaminants found:	Y
Other contams found description:	urban fill
PAHs found:	Y
PAHs cleaned up:	Not reported
PCBs found:	Not reported
PCBs cleaned up:	Not reported
Petro products found:	Y
Petro products cleaned:	Not reported
Sediments found:	Not reported
Sediments cleaned:	Not reported
Soil affected:	Y
Soil cleaned up:	Not reported
Surface water cleaned:	Not reported
VOCs found:	Y
VOCs cleaned:	Not reported
Cleanup other description:	Not reported
Num. of cleanup and re-dev. jobs:	0
Past use greenspace acreage:	Not reported
Past use residential acreage:	Not reported
Past use commercial acreage:	Not reported
Past use industrial acreage:	1.55
Future use greenspace acreage:	Not reported
Future use residential acreage:	Not reported
Future use commercial acreage:	Not reported
Future use industrial acreage:	Not reported
Greenspace acreage and type:	Not reported
Superfund Fed. landowner flag:	N
Arsenic cleaned up:	Not reported
Cadmium cleaned up:	Not reported
Chromium cleaned up:	Not reported
Copper cleaned up:	Not reported
Iron cleaned up:	Not reported
mercury cleaned up:	Not reported
nickel cleaned up:	Not reported
No clean up:	Not reported
Pesticides cleaned up:	Not reported
Selenium cleaned up:	Not reported
SVOCs cleaned up:	Not reported
Unknown clean up:	Not reported
Arsenic contaminant found:	Not reported
Cadmium contaminant found:	Not reported
Chromium contaminant found:	Not reported
Copper contaminant found:	Not reported
Iron contaminant found:	Not reported
Mercury contaminant found:	Not reported
Nickel contaminant found:	Not reported
No contaminant found:	Not reported
Pesticides contaminant found:	Not reported
Selenium contaminant found:	Not reported
SVOCs contaminant found:	Not reported
Unknown contaminant found:	Not reported
Future Use: Multistory	Not reported

Map ID
Direction
Distance
Elevation

MAP FINDINGS

Site

Database(s)

EDR ID Number
EPA ID Number

LOT 27-172 FORMERPRIMARY PROPERTIES/FDS INDUSTRIES (Continued)

1012104897

Media affected Bluiding Material: Not reported
Media affected indoor air: Not reported
Building material media cleaned up: Not reported
Indoor air media cleaned up: Not reported
Unknown media cleaned up: Not reported
Past Use: Multistory Not reported

Recipient name: Woonsocket, City of
Grant type: Cleanup
Property name: LOT 27-172 FORMERPRIMARY PROPERTIES/FDS INDUSTRIES
Property #: 27-172
Parcel size: 1.55
Property Description: By 1911, the Lafayette Worsted Co. was operating textile operations at this and surrounding industrial properties. These operations included a structure on the property used for storage of wool waste. By 1922 the original building, as well as several other small structures, were demolished and a large brick mill building and three small office buildings were constructed or under construction. By 1950, this property was operated by the Argonne Worsted Company for combing and carding operations. By 1965, the property was operated by the Ariller Electric Co., and then the Miller Electric Co. by 1967. The property was most recently owned by Primary Properties, Inc. Recent occupants included the Procaccianti Group, which used the facility for storage of hotel furniture and Cool Air Creations, a screen-printing company. The property was vacated in the fall of 2008.

Latitude: Not reported
Longitude: 42.003345
HCM label: -71.499869
Map scale: Interpolation-Map
Point of reference: Not reported
Datum: Center of a Facility or Station
ACRES property ID: World Geodetic System of 1984
Start date: 50201
Completed date: 08/01/2009 00:00:00
Acres cleaned up: 01/06/2010 00:00:00
Cleanup funding: 1.55
Cleanup funding source: 95131
Assessment funding: Local Funding
Assessment funding source: Not reported
Redevelopment funding: Not reported
Redev. funding source: 1234469
Redev. funding entity name: Local Funding
Redevelopment start date: City of Woonsocket
Assessment funding entity: 02/04/2008 00:00:00
Cleanup funding entity: Not reported
Grant type: City of Woonsocket
Accomplishment type: H
Accomplishment count: Not reported
Cooperative agreement #: 0
Ownership entity: 96109401
Current owner: Government
Did owner change: City of Woonsocket
Cleanup required: N
Video available: Yes
Photo available: No
Institutional controls required: Yes

Map ID
Direction
Distance
Elevation

MAP FINDINGS

Site

Database(s)

EDR ID Number
EPA ID Number

LOT 27-172 FORMERPRIMARY PROPERTIES/FDS INDUSTRIES (Continued)

1012104897

IC Category proprietary controls:	Not reported
IC cat. info. devices:	Y
IC cat. gov. controls:	Not reported
IC cat. enforcement permit tools:	Not reported
IC in place date:	12/30/2009 00:00:00
IC in place:	Yes
State/tribal program date:	10/31/2003 00:00:00
State/tribal program ID:	Not reported
State/tribal NFA date:	01/06/2010 00:00:00
Air contaminated:	Not reported
Air cleaned:	Not reported
Asbestos found:	Not reported
Asbestos cleaned:	Not reported
Controlled substance found:	Not reported
Controlled substance cleaned:	Not reported
Drinking water affected:	Not reported
Drinking water cleaned:	Not reported
Groundwater affected:	Not reported
Groundwater cleaned:	Not reported
Lead contaminant found:	Y
Lead cleaned up:	Not reported
No media affected:	Not reported
Unknown media affected:	Not reported
Other cleaned up:	Not reported
Other metals found:	Y
Other metals cleaned:	Not reported
Other contaminants found:	Y
Other contams found description:	urban fill
PAHs found:	Y
PAHs cleaned up:	Not reported
PCBs found:	Not reported
PCBs cleaned up:	Not reported
Petro products found:	Y
Petro products cleaned:	Not reported
Sediments found:	Not reported
Sediments cleaned:	Not reported
Soil affected:	Y
Soil cleaned up:	Not reported
Surface water cleaned:	Not reported
VOCs found:	Y
VOCs cleaned:	Not reported
Cleanup other description:	Not reported
Num. of cleanup and re-dev. jobs:	0
Past use greenspace acreage:	Not reported
Past use residential acreage:	Not reported
Past use commercial acreage:	Not reported
Past use industrial acreage:	1.55
Future use greenspace acreage:	Not reported
Future use residential acreage:	Not reported
Future use commercial acreage:	Not reported
Future use industrial acreage:	Not reported
Greenspace acreage and type:	Not reported
Superfund Fed. landowner flag:	N
Arsenic cleaned up:	Not reported
Cadmium cleaned up:	Not reported
Chromium cleaned up:	Not reported
Copper cleaned up:	Not reported

Map ID
 Direction
 Distance
 Elevation

MAP FINDINGS

Site

Database(s)

EDR ID Number
 EPA ID Number

LOT 27-172 FORMERPRIMARY PROPERTIES/FDS INDUSTRIES (Continued)

1012104897

Iron cleaned up:	Not reported
mercury cleaned up:	Not reported
nickel cleaned up:	Not reported
No clean up:	Not reported
Pesticides cleaned up:	Not reported
Selenium cleaned up:	Not reported
SVOCs cleaned up:	Not reported
Unknown clean up:	Not reported
Arsenic contaminant found:	Not reported
Cadmium contaminant found:	Not reported
Chromium contaminant found:	Not reported
Copper contaminant found:	Not reported
Iron contaminant found:	Not reported
Mercury contaminant found:	Not reported
Nickel contaminant found:	Not reported
No contaminant found:	Not reported
Pesticides contaminant found:	Not reported
Selenium contaminant found:	Not reported
SVOCs contaminant found:	Not reported
Unknown contaminant found:	Not reported
Future Use: Multistory	Not reported
Media affected Bluiding Material:	Not reported
Media affected indoor air:	Not reported
Building material media cleaned up:	Not reported
Indoor air media cleaned up:	Not reported
Unknown media cleaned up:	Not reported
Past Use: Multistory	Not reported

Recipient name:	Woonsocket, City of
Grant type:	Cleanup
Property name:	LOT 27-172 FORMERPRIMARY PROPERTIES/FDS INDUSTRIES
Property #:	27-172
Parcel size:	1.55
Property Description:	By 1911, the Lafayette Worsted Co. was operating textile operations at this and surrounding industrial properties. These operations included a structure on the property used for storage of wool waste. By 1922 the original building, as well as several other small structures, were demolished and a large brick mill building and three small office buildings were constructed or under construction. By 1950, this property was operated by the Argonne Worsted Company for combing and carding operations. By 1965, the property was operated by the Ariller Electric Co., and then the Miller Electric Co. by 1967. The property was most recently owned by Primary Properties, Inc. Recent occupants included the Procaccianti Group, which used the facility for storage of hotel furniture and Cool Air Creations, a screen-printing company. The property was vacated in the fall of 2008.
Latitude:	Not reported
Longitude:	42.003345
HCM label:	-71.499869
Map scale:	Interpolation-Map
Point of reference:	Not reported
Datum:	Center of a Facility or Station
ACRES property ID:	World Geodetic System of 1984
Start date:	50201
Completed date:	08/01/2009 00:00:00
Acres cleaned up:	01/06/2010 00:00:00
	1.55

Map ID
Direction
Distance
Elevation

MAP FINDINGS

Site

Database(s)

EDR ID Number
EPA ID Number

LOT 27-172 FORMERPRIMARY PROPERTIES/FDS INDUSTRIES (Continued)

1012104897

Cleanup funding: 380524
Cleanup funding source: State/Tribal Funding (non-section 128(a))
Assessment funding: Not reported
Assessment funding source: Not reported
Redevelopment funding: 4937878
Redev. funding source: State/Tribal Funding (non-section 128(a))
Redev. funding entity name: State of Rhode Island
Redevelopment start date: 02/04/2008 00:00:00
Assessment funding entity: Not reported
Cleanup funding entity: State of Rhode Island
Grant type: H
Accomplishment type: Not reported
Accomplishment count: 0
Cooperative agreement #: 96109401
Ownership entity: Government
Current owner: City of Woonsocket
Did owner change: N
Cleanup required: Yes
Video available: No
Photo available: Yes
Institutional controls required: Y
IC Category proprietary controls: Not reported
IC cat. info. devices: Y
IC cat. gov. controls: Not reported
IC cat. enforcement permit tools: Not reported
IC in place date: 12/30/2009 00:00:00
IC in place: Yes
State/tribal program date: 10/31/2003 00:00:00
State/tribal program ID: Not reported
State/tribal NFA date: 01/06/2010 00:00:00
Air contaminated: Not reported
Air cleaned: Not reported
Asbestos found: Not reported
Asbestos cleaned: Not reported
Controlled substance found: Not reported
Controlled substance cleaned: Not reported
Drinking water affected: Not reported
Drinking water cleaned: Not reported
Groundwater affected: Not reported
Groundwater cleaned: Not reported
Lead contaminant found: Y
Lead cleaned up: Not reported
No media affected: Not reported
Unknown media affected: Not reported
Other cleaned up: Not reported
Other metals found: Y
Other metals cleaned: Not reported
Other contaminants found: Y
Other contams found description: urban fill
PAHs found: Y
PAHs cleaned up: Not reported
PCBs found: Not reported
PCBs cleaned up: Not reported
Petro products found: Y
Petro products cleaned: Not reported
Sediments found: Not reported
Sediments cleaned: Not reported

Map ID
Direction
Distance
Elevation

MAP FINDINGS

Site

Database(s)

EDR ID Number
EPA ID Number

LOT 27-172 FORMERPRIMARY PROPERTIES/FDS INDUSTRIES (Continued)

1012104897

Soil affected: Y
Soil cleaned up: Not reported
Surface water cleaned: Not reported
VOCs found: Y
VOCs cleaned: Not reported
Cleanup other description: Not reported
Num. of cleanup and re-dev. jobs: 0
Past use greenspace acreage: Not reported
Past use residential acreage: Not reported
Past use commercial acreage: Not reported
Past use industrial acreage: 1.55
Future use greenspace acreage: Not reported
Future use residential acreage: Not reported
Future use commercial acreage: Not reported
Future use industrial acreage: Not reported
Greenspace acreage and type: Not reported
Superfund Fed. landowner flag: N
Arsenic cleaned up: Not reported
Cadmium cleaned up: Not reported
Chromium cleaned up: Not reported
Copper cleaned up: Not reported
Iron cleaned up: Not reported
mercury cleaned up: Not reported
nickel cleaned up: Not reported
No clean up: Not reported
Pesticides cleaned up: Not reported
Selenium cleaned up: Not reported
SVOCs cleaned up: Not reported
Unknown clean up: Not reported
Arsenic contaminant found: Not reported
Cadmium contaminant found: Not reported
Chromium contaminant found: Not reported
Copper contaminant found: Not reported
Iron contaminant found: Not reported
Mercury contaminant found: Not reported
Nickel contaminant found: Not reported
No contaminant found: Not reported
Pesticides contaminant found: Not reported
Selenium contaminant found: Not reported
SVOCs contaminant found: Not reported
Unknown contaminant found: Not reported
Future Use: Multistory Not reported
Media affected Bluiding Material: Not reported
Media affected indoor air: Not reported
Building material media cleaned up: Not reported
Indoor air media cleaned up: Not reported
Unknown media cleaned up: Not reported
Past Use: Multistory Not reported

Recipient name: Woonsocket, City of
Grant type: Cleanup
Property name: LOT 27-172 FORMERPRIMARY PROPERTIES/FDS INDUSTRIES
Property #: 27-172
Parcel size: 1.55
Property Description: By 1911, the Lafayette Worsted Co. was operating textile operations at this and surrounding industrial properties. These operations included a structure on the property used for storage of wool waste.

Map ID
Direction
Distance
Elevation

MAP FINDINGS

Site

Database(s)

EDR ID Number
EPA ID Number

LOT 27-172 FORMERPRIMARY PROPERTIES/FDS INDUSTRIES (Continued)

1012104897

By 1922 the original building, as well as several other small structures, were demolished and a large brick mill building and three small office buildings were constructed or under construction. By 1950, this property was operated by the Argonne Worsted Company for combing and carding operations. By 1965, the property was operated by the Ariller Electric Co., and then the Miller Electric Co. by 1967. The property was most recently owned by Primary Properties, Inc. Recent occupants included the Procaccianti Group, which used the facility for storage of hotel furniture and Cool Air Creations, a screen-printing company. The property was vacated in the fall of 2008.

Not reported

Latitude: 42.003345
Longitude: -71.499869
HCM label: Interpolation-Map
Map scale: Not reported
Point of reference: Center of a Facility or Station
Datum: World Geodetic System of 1984
ACRES property ID: 50201
Start date: 08/01/2009 00:00:00
Completed date: 01/06/2010 00:00:00
Acres cleaned up: 1.55
Cleanup funding: 95131
Cleanup funding source: Local Funding
Assessment funding: Not reported
Assessment funding source: Not reported
Redevelopment funding: 4937878
Redev. funding source: State/Tribal Funding (non-section 128(a))
Redev. funding entity name: State of Rhode Island
Redevelopment start date: 02/04/2008 00:00:00
Assessment funding entity: Not reported
Cleanup funding entity: City of Woonsocket
Grant type: H
Accomplishment type: Not reported
Accomplishment count: 0
Cooperative agreement #: 96109401
Ownership entity: Government
Current owner: City of Woonsocket
Did owner change: N
Cleanup required: Yes
Video available: No
Photo available: Yes
Institutional controls required: Y
IC Category proprietary controls: Not reported
IC cat. info. devices: Y
IC cat. gov. controls: Not reported
IC cat. enforcement permit tools: Not reported
IC in place date: 12/30/2009 00:00:00
IC in place: Yes
State/tribal program date: 10/31/2003 00:00:00
State/tribal program ID: Not reported
State/tribal NFA date: 01/06/2010 00:00:00
Air contaminated: Not reported
Air cleaned: Not reported
Asbestos found: Not reported
Asbestos cleaned: Not reported
Controlled substance found: Not reported
Controlled substance cleaned: Not reported

Map ID
Direction
Distance
Elevation

MAP FINDINGS

Site

Database(s)

EDR ID Number
EPA ID Number

LOT 27-172 FORMERPRIMARY PROPERTIES/FDS INDUSTRIES (Continued)

1012104897

Drinking water affected:	Not reported
Drinking water cleaned:	Not reported
Groundwater affected:	Not reported
Groundwater cleaned:	Not reported
Lead contaminant found:	Y
Lead cleaned up:	Not reported
No media affected:	Not reported
Unknown media affected:	Not reported
Other cleaned up:	Not reported
Other metals found:	Y
Other metals cleaned:	Not reported
Other contaminants found:	Y
Other contams found description:	urban fill
PAHs found:	Y
PAHs cleaned up:	Not reported
PCBs found:	Not reported
PCBs cleaned up:	Not reported
Petro products found:	Y
Petro products cleaned:	Not reported
Sediments found:	Not reported
Sediments cleaned:	Not reported
Soil affected:	Y
Soil cleaned up:	Not reported
Surface water cleaned:	Not reported
VOCs found:	Y
VOCs cleaned:	Not reported
Cleanup other description:	Not reported
Num. of cleanup and re-dev. jobs:	0
Past use greenspace acreage:	Not reported
Past use residential acreage:	Not reported
Past use commercial acreage:	Not reported
Past use industrial acreage:	1.55
Future use greenspace acreage:	Not reported
Future use residential acreage:	Not reported
Future use commercial acreage:	Not reported
Future use industrial acreage:	Not reported
Greenspace acreage and type:	Not reported
Superfund Fed. landowner flag:	N
Arsenic cleaned up:	Not reported
Cadmium cleaned up:	Not reported
Chromium cleaned up:	Not reported
Copper cleaned up:	Not reported
Iron cleaned up:	Not reported
mercury cleaned up:	Not reported
nickel cleaned up:	Not reported
No clean up:	Not reported
Pesticides cleaned up:	Not reported
Selenium cleaned up:	Not reported
SVOCs cleaned up:	Not reported
Unknown clean up:	Not reported
Arsenic contaminant found:	Not reported
Cadmium contaminant found:	Not reported
Chromium contaminant found:	Not reported
Copper contaminant found:	Not reported
Iron contaminant found:	Not reported
Mercury contaminant found:	Not reported
Nickel contaminant found:	Not reported

Map ID
Direction
Distance
Elevation

MAP FINDINGS

Site

Database(s)

EDR ID Number
EPA ID Number

LOT 27-172 FORMERPRIMARY PROPERTIES/FDS INDUSTRIES (Continued)

1012104897

No contaminant found: Not reported
Pesticides contaminant found: Not reported
Selenium contaminant found: Not reported
SVOCs contaminant found: Not reported
Unknown contaminant found: Not reported
Future Use: Multistory Not reported
Media affected Bluiding Material: Not reported
Media affected indoor air: Not reported
Building material media cleaned up: Not reported
Indoor air media cleaned up: Not reported
Unknown media cleaned up: Not reported
Past Use: Multistory Not reported

Recipient name: Woonsocket, City of
Grant type: Assessment
Property name: LOT 27-172 FORMERPRIMARY PROPERTIES/FDS INDUSTRIES
Property #: 27-172
Parcel size: 1.55
Property Description: By 1911, the Lafayette Worsted Co. was operating textile operations at this and surrounding industrial properties. These operations included a structure on the property used for storage of wool waste. By 1922 the original building, as well as several other small structures, were demolished and a large brick mill building and three small office buildings were constructed or under construction. By 1950, this property was operated by the Argonne Worsted Company for combing and carding operations. By 1965, the property was operated by the Ariller Electric Co., and then the Miller Electric Co. by 1967. The property was most recently owned by Primary Properties, Inc. Recent occupants included the Procaccianti Group, which used the facility for storage of hotel furniture and Cool Air Creations, a screen-printing company. The property was vacated in the fall of 2008.
Latitude: 42.003345
Longitude: -71.499869
HCM label: Interpolation-Map
Map scale: Not reported
Point of reference: Center of a Facility or Station
Datum: World Geodetic System of 1984
ACRES property ID: 50201
Start date: Not reported
Completed date: Not reported
Acres cleaned up: Not reported
Cleanup funding: Not reported
Cleanup funding source: Not reported
Assessment funding: 4300
Assessment funding source: US EPA - Brownfields Assessment Cooperative Agreement
Redevelopment funding: Not reported
Redev. funding source: Not reported
Redev. funding entity name: Not reported
Redevelopment start date: 02/04/2008 00:00:00
Assessment funding entity: EPA
Cleanup funding entity: Not reported
Grant type: H
Accomplishment type: Phase I Environmental Assessment
Accomplishment count: 1
Cooperative agreement #: 97157701
Ownership entity: Government

Map ID
Direction
Distance
Elevation

MAP FINDINGS

Site

Database(s)

EDR ID Number
EPA ID Number

LOT 27-172 FORMERPRIMARY PROPERTIES/FDS INDUSTRIES (Continued)

1012104897

Current owner:	City of Woonsocket
Did owner change:	N
Cleanup required:	Yes
Video available:	No
Photo available:	Yes
Institutional controls required:	Y
IC Category proprietary controls:	Not reported
IC cat. info. devices:	Y
IC cat. gov. controls:	Not reported
IC cat. enforcement permit tools:	Not reported
IC in place date:	12/30/2009 00:00:00
IC in place:	Yes
State/tribal program date:	10/31/2003 00:00:00
State/tribal program ID:	Not reported
State/tribal NFA date:	01/06/2010 00:00:00
Air contaminated:	Not reported
Air cleaned:	Not reported
Asbestos found:	Not reported
Asbestos cleaned:	Not reported
Controlled substance found:	Not reported
Controlled substance cleaned:	Not reported
Drinking water affected:	Not reported
Drinking water cleaned:	Not reported
Groundwater affected:	Not reported
Groundwater cleaned:	Not reported
Lead contaminant found:	Y
Lead cleaned up:	Not reported
No media affected:	Not reported
Unknown media affected:	Not reported
Other cleaned up:	Not reported
Other metals found:	Y
Other metals cleaned:	Not reported
Other contaminants found:	Y
Other contaminants found description:	urban fill
PAHs found:	Y
PAHs cleaned up:	Not reported
PCBs found:	Not reported
PCBs cleaned up:	Not reported
Petro products found:	Y
Petro products cleaned:	Not reported
Sediments found:	Not reported
Sediments cleaned:	Not reported
Soil affected:	Y
Soil cleaned up:	Not reported
Surface water cleaned:	Not reported
VOCs found:	Y
VOCs cleaned:	Not reported
Cleanup other description:	Not reported
Num. of cleanup and re-dev. jobs:	0
Past use greenspace acreage:	Not reported
Past use residential acreage:	Not reported
Past use commercial acreage:	Not reported
Past use industrial acreage:	1.55
Future use greenspace acreage:	Not reported
Future use residential acreage:	Not reported
Future use commercial acreage:	Not reported
Future use industrial acreage:	Not reported

Map ID
 Direction
 Distance
 Elevation

MAP FINDINGS

Site

Database(s)

EDR ID Number
 EPA ID Number

LOT 27-172 FORMERPRIMARY PROPERTIES/FDS INDUSTRIES (Continued)

1012104897

Greenspace acreage and type: Not reported
 Superfund Fed. landowner flag: N
 Arsenic cleaned up: Not reported
 Cadmium cleaned up: Not reported
 Chromium cleaned up: Not reported
 Copper cleaned up: Not reported
 Iron cleaned up: Not reported
 mercury cleaned up: Not reported
 nickel cleaned up: Not reported
 No clean up: Not reported
 Pesticides cleaned up: Not reported
 Selenium cleaned up: Not reported
 SVOCs cleaned up: Not reported
 Unknown clean up: Not reported
 Arsenic contaminant found: Not reported
 Cadmium contaminant found: Not reported
 Chromium contaminant found: Not reported
 Copper contaminant found: Not reported
 Iron contaminant found: Not reported
 Mercury contaminant found: Not reported
 Nickel contaminant found: Not reported
 No contaminant found: Not reported
 Pesticides contaminant found: Not reported
 Selenium contaminant found: Not reported
 SVOCs contaminant found: Not reported
 Unknown contaminant found: Not reported
 Future Use: Multistory Not reported
 Media affected Bluiding Material: Not reported
 Media affected indoor air: Not reported
 Building material media cleaned up: Not reported
 Indoor air media cleaned up: Not reported
 Unknown media cleaned up: Not reported
 Past Use: Multistory Not reported

Recipient name: Woonsocket, City of
 Grant type: Cleanup
 Property name: LOT 27-172 FORMERPRIMARY PROPERTIES/FDS INDUSTRIES
 Property #: 27-172
 Parcel size: 1.55
 Property Description: By 1911, the Lafayette Worsted Co. was operating textile operations at this and surrounding industrial properties. These operations included a structure on the property used for storage of wool waste. By 1922 the original building, as well as several other small structures, were demolished and a large brick mill building and three small office buildings were constructed or under construction. By 1950, this property was operated by the Argonne Worsted Company for combing and carding operations. By 1965, the property was operated by the Ariller Electric Co., and then the Miller Electric Co. by 1967. The property was most recently owned by Primary Properties, Inc. Recent occupants included the Procaccianti Group, which used the facility for storage of hotel furniture and Cool Air Creations, a screen-printing company. The property was vacated in the fall of 2008.
 Not reported
 Latitude: 42.003345
 Longitude: -71.499869
 HCM label: Interpolation-Map
 Map scale: Not reported

Map ID
Direction
Distance
Elevation

MAP FINDINGS

Site

Database(s)

EDR ID Number
EPA ID Number

LOT 27-172 FORMERPRIMARY PROPERTIES/FDS INDUSTRIES (Continued)

1012104897

Point of reference: Center of a Facility or Station
Datum: World Geodetic System of 1984
ACRES property ID: 50201
Start date: 08/01/2009 00:00:00
Completed date: 01/06/2010 00:00:00
Acres cleaned up: 1.55
Cleanup funding: 380524
Cleanup funding source: State/Tribal Funding (non-section 128(a))
Assessment funding: Not reported
Assessment funding source: Not reported
Redevelopment funding: 1234469
Redev. funding source: Local Funding
Redev. funding entity name: City of Woonsocket
Redevelopment start date: 02/04/2008 00:00:00
Assessment funding entity: Not reported
Cleanup funding entity: State of Rhode Island
Grant type: H
Accomplishment type: Not reported
Accomplishment count: 0
Cooperative agreement #: 96109401
Ownership entity: Government
Current owner: City of Woonsocket
Did owner change: N
Cleanup required: Yes
Video available: No
Photo available: Yes
Institutional controls required: Y
IC Category proprietary controls: Not reported
IC cat. info. devices: Y
IC cat. gov. controls: Not reported
IC cat. enforcement permit tools: Not reported
IC in place date: 12/30/2009 00:00:00
IC in place: Yes
State/tribal program date: 10/31/2003 00:00:00
State/tribal program ID: Not reported
State/tribal NFA date: 01/06/2010 00:00:00
Air contaminated: Not reported
Air cleaned: Not reported
Asbestos found: Not reported
Asbestos cleaned: Not reported
Controlled substance found: Not reported
Controlled substance cleaned: Not reported
Drinking water affected: Not reported
Drinking water cleaned: Not reported
Groundwater affected: Not reported
Groundwater cleaned: Not reported
Lead contaminant found: Y
Lead cleaned up: Not reported
No media affected: Not reported
Unknown media affected: Not reported
Other cleaned up: Not reported
Other metals found: Y
Other metals cleaned: Not reported
Other contaminants found: Y
Other contams found description: urban fill
PAHs found: Y
PAHs cleaned up: Not reported

Map ID
Direction
Distance
Elevation

MAP FINDINGS

Site

Database(s)

EDR ID Number
EPA ID Number

LOT 27-172 FORMERPRIMARY PROPERTIES/FDS INDUSTRIES (Continued)

1012104897

PCBs found:	Not reported
PCBs cleaned up:	Not reported
Petro products found:	Y
Petro products cleaned:	Not reported
Sediments found:	Not reported
Sediments cleaned:	Not reported
Soil affected:	Y
Soil cleaned up:	Not reported
Surface water cleaned:	Not reported
VOCs found:	Y
VOCs cleaned:	Not reported
Cleanup other description:	Not reported
Num. of cleanup and re-dev. jobs:	0
Past use greenspace acreage:	Not reported
Past use residential acreage:	Not reported
Past use commercial acreage:	Not reported
Past use industrial acreage:	1.55
Future use greenspace acreage:	Not reported
Future use residential acreage:	Not reported
Future use commercial acreage:	Not reported
Future use industrial acreage:	Not reported
Greenspace acreage and type:	Not reported
Superfund Fed. landowner flag:	N
Arsenic cleaned up:	Not reported
Cadmium cleaned up:	Not reported
Chromium cleaned up:	Not reported
Copper cleaned up:	Not reported
Iron cleaned up:	Not reported
mercury cleaned up:	Not reported
nickel cleaned up:	Not reported
No clean up:	Not reported
Pesticides cleaned up:	Not reported
Selenium cleaned up:	Not reported
SVOCs cleaned up:	Not reported
Unknown clean up:	Not reported
Arsenic contaminant found:	Not reported
Cadmium contaminant found:	Not reported
Chromium contaminant found:	Not reported
Copper contaminant found:	Not reported
Iron contaminant found:	Not reported
Mercury contaminant found:	Not reported
Nickel contaminant found:	Not reported
No contaminant found:	Not reported
Pesticides contaminant found:	Not reported
Selenium contaminant found:	Not reported
SVOCs contaminant found:	Not reported
Unknown contaminant found:	Not reported
Future Use: Multistory	Not reported
Media affected Bluiding Material:	Not reported
Media affected indoor air:	Not reported
Building material media cleaned up:	Not reported
Indoor air media cleaned up:	Not reported
Unknown media cleaned up:	Not reported
Past Use: Multistory	Not reported
Recipient name:	Woonsocket, City of
Grant type:	Cleanup

Map ID
Direction
Distance
Elevation

MAP FINDINGS

Site

Database(s)

EDR ID Number
EPA ID Number

LOT 27-172 FORMERPRIMARY PROPERTIES/FDS INDUSTRIES (Continued)

1012104897

Property name: LOT 27-172 FORMERPRIMARY PROPERTIES/FDS INDUSTRIES
Property #: 27-172
Parcel size: 1.55
Property Description: By 1911, the Lafayette Worsted Co. was operating textile operations at this and surrounding industrial properties. These operations included a structure on the property used for storage of wool waste. By 1922 the original building, as well as several other small structures, were demolished and a large brick mill building and three small office buildings were constructed or under construction. By 1950, this property was operated by the Argonne Worsted Company for combing and carding operations. By 1965, the property was operated by the Ariller Electric Co., and then the Miller Electric Co. by 1967. The property was most recently owned by Primary Properties, Inc. Recent occupants included the Procaccianti Group, which used the facility for storage of hotel furniture and Cool Air Creations, a screen-printing company. The property was vacated in the fall of 2008.
Not reported
Latitude: 42.003345
Longitude: -71.499869
HCM label: Interpolation-Map
Map scale: Not reported
Point of reference: Center of a Facility or Station
Datum: World Geodetic System of 1984
ACRES property ID: 50201
Start date: 08/01/2009 00:00:00
Completed date: 01/06/2010 00:00:00
Acres cleaned up: 1.55
Cleanup funding: 200000
Cleanup funding source: US EPA - Brownfields Cleanup Cooperative Agreement
Assessment funding: Not reported
Assessment funding source: Not reported
Redevelopment funding: 4937878
Redev. funding source: State/Tribal Funding (non-section 128(a))
Redev. funding entity name: State of Rhode Island
Redevelopment start date: 02/04/2008 00:00:00
Assessment funding entity: Not reported
Cleanup funding entity: EPA
Grant type: H
Accomplishment type: Not reported
Accomplishment count: 0
Cooperative agreement #: 96109401
Ownership entity: Government
Current owner: City of Woonsocket
Did owner change: N
Cleanup required: Yes
Video available: No
Photo available: Yes
Institutional controls required: Y
IC Category proprietary controls: Not reported
IC cat. info. devices: Y
IC cat. gov. controls: Not reported
IC cat. enforcement permit tools: Not reported
IC in place date: 12/30/2009 00:00:00
IC in place: Yes
State/tribal program date: 10/31/2003 00:00:00
State/tribal program ID: Not reported
State/tribal NFA date: 01/06/2010 00:00:00

Map ID
Direction
Distance
Elevation

MAP FINDINGS

Site

Database(s)

EDR ID Number
EPA ID Number

LOT 27-172 FORMERPRIMARY PROPERTIES/FDS INDUSTRIES (Continued)

1012104897

Air contaminated:	Not reported
Air cleaned:	Not reported
Asbestos found:	Not reported
Asbestos cleaned:	Not reported
Controlled substance found:	Not reported
Controlled substance cleaned:	Not reported
Drinking water affected:	Not reported
Drinking water cleaned:	Not reported
Groundwater affected:	Not reported
Groundwater cleaned:	Not reported
Lead contaminant found:	Y
Lead cleaned up:	Not reported
No media affected:	Not reported
Unknown media affected:	Not reported
Other cleaned up:	Not reported
Other metals found:	Y
Other metals cleaned:	Not reported
Other contaminants found:	Y
Other contams found description:	urban fill
PAHs found:	Y
PAHs cleaned up:	Not reported
PCBs found:	Not reported
PCBs cleaned up:	Not reported
Petro products found:	Y
Petro products cleaned:	Not reported
Sediments found:	Not reported
Sediments cleaned:	Not reported
Soil affected:	Y
Soil cleaned up:	Not reported
Surface water cleaned:	Not reported
VOCs found:	Y
VOCs cleaned:	Not reported
Cleanup other description:	Not reported
Num. of cleanup and re-dev. jobs:	0
Past use greenspace acreage:	Not reported
Past use residential acreage:	Not reported
Past use commercial acreage:	Not reported
Past use industrial acreage:	1.55
Future use greenspace acreage:	Not reported
Future use residential acreage:	Not reported
Future use commercial acreage:	Not reported
Future use industrial acreage:	Not reported
Greenspace acreage and type:	Not reported
Superfund Fed. landowner flag:	N
Arsenic cleaned up:	Not reported
Cadmium cleaned up:	Not reported
Chromium cleaned up:	Not reported
Copper cleaned up:	Not reported
Iron cleaned up:	Not reported
mercury cleaned up:	Not reported
nickel cleaned up:	Not reported
No clean up:	Not reported
Pesticides cleaned up:	Not reported
Selenium cleaned up:	Not reported
SVOCs cleaned up:	Not reported
Unknown clean up:	Not reported
Arsenic contaminant found:	Not reported

Map ID
 Direction
 Distance
 Elevation

MAP FINDINGS

Site

Database(s)

EDR ID Number
 EPA ID Number

LOT 27-172 FORMERPRIMARY PROPERTIES/FDS INDUSTRIES (Continued)

1012104897

Cadmium contaminant found:	Not reported
Chromium contaminant found:	Not reported
Copper contaminant found:	Not reported
Iron contaminant found:	Not reported
Mercury contaminant found:	Not reported
Nickel contaminant found:	Not reported
No contaminant found:	Not reported
Pesticides contaminant found:	Not reported
Selenium contaminant found:	Not reported
SVOCs contaminant found:	Not reported
Unknown contaminant found:	Not reported
Future Use: Multistory	Not reported
Media affected Bluiding Material:	Not reported
Media affected indoor air:	Not reported
Building material media cleaned up:	Not reported
Indoor air media cleaned up:	Not reported
Unknown media cleaned up:	Not reported
Past Use: Multistory	Not reported

FINDS:

Registry ID: 110038726260

Environmental Interest/Information System

US EPA Assessment, Cleanup and Redevelopment Exchange System (ACRES) is an federal online database for Brownfields Grantees to electronically submit data directly to EPA.

Registry ID: 110038726439

Environmental Interest/Information System

US EPA Assessment, Cleanup and Redevelopment Exchange System (ACRES) is an federal online database for Brownfields Grantees to electronically submit data directly to EPA.

**H40
 West
 1/4-1/2
 0.268 mi.
 1415 ft.**

**LOT 27-26 ACS INDUSTRIES/FORMER LAFAYETTE WORSTED
 148 HAMLET AVENUE
 WOONSOCKET, RI 02895**

US BROWNFIELDS

**1012104881
 N/A**

Site 5 of 5 in cluster H

**Relative:
 Higher**

US BROWNFIELDS:

Recipient name: Rhode Island D.E.M.
 Grant type: Section 128(a) State/Tribal

**Actual:
 142 ft.**

Property name: LOT 27-26 ACS INDUSTRIES/FORMER LAFAYETTE WORSTED
 Property #: 27-26
 Parcel size: 2.15

Property Description: This property is part of a larger mill complex initially developed around the turn of the twentieth century. This mill complex was first occupied by the Lafayette Worsted Company, which was a textile processing operation. By 1963, the mill complex was operated by the Argonne Worsted Co. and by the Old Co. in 1965. ACS Industries acquired the mill complex in 1967. Since that time, the mill complex has been used to manufacture and store scouring pads and other types of cleaning products. Industrial activities generally ceased at the mill complex in the early 2000's.

Map ID
Direction
Distance
Elevation

MAP FINDINGS

Site

Database(s)

EDR ID Number
EPA ID Number

LOT 27-26 ACS INDUSTRIES/FORMER LAFAYETTE WORSTED (Continued)

1012104881

Latitude: 42.003345
Longitude: -71.499869
HCM label: Not reported
Map scale: Not reported
Point of reference: Not reported
Datum: World Geodetic System of 1984
ACRES property ID: 50041
Start date: 05/01/2008 00:00:00
Completed date: 01/06/2010 00:00:00
Acres cleaned up: 2.15
Cleanup funding: 7967
Cleanup funding source: US EPA - State & Tribal Section 128(a) Funding
Assessment funding: Not reported
Assessment funding source: Not reported
Redevelopment funding: Not reported
Redev. funding source: Not reported
Redev. funding entity name: Not reported
Redevelopment start date: 02/04/2008 00:00:00
Assessment funding entity: Not reported
Cleanup funding entity: USEPA
Grant type: H
Accomplishment type: Not reported
Accomplishment count: 0
Cooperative agreement #: 97189801
Ownership entity: Government
Current owner: City of Woonsocket
Did owner change: N
Cleanup required: Yes
Video available: No
Photo available: Yes
Institutional controls required: Y
IC Category proprietary controls: Not reported
IC cat. info. devices: Y
IC cat. gov. controls: Not reported
IC cat. enforcement permit tools: Not reported
IC in place date: 12/30/2009 00:00:00
IC in place: Yes
State/tribal program date: 03/03/2004 00:00:00
State/tribal program ID: ACSI-HWM
State/tribal NFA date: 01/06/2010 00:00:00
Air contaminated: Not reported
Air cleaned: Not reported
Asbestos found: Not reported
Asbestos cleaned: Not reported
Controlled substance found: Not reported
Controlled substance cleaned: Not reported
Drinking water affected: Not reported
Drinking water cleaned: Not reported
Groundwater affected: Y
Groundwater cleaned: Not reported
Lead contaminant found: Y
Lead cleaned up: Not reported
No media affected: Not reported
Unknown media affected: Not reported
Other cleaned up: Not reported
Other metals found: Y
Other metals cleaned: Not reported

Map ID
Direction
Distance
Elevation

MAP FINDINGS

Site

Database(s)

EDR ID Number
EPA ID Number

LOT 27-26 ACS INDUSTRIES/FORMER LAFAYETTE WORSTED (Continued)

1012104881

Other contaminants found:	Y
Other contams found description:	urban fill
PAHs found:	Y
PAHs cleaned up:	Not reported
PCBs found:	Not reported
PCBs cleaned up:	Not reported
Petro products found:	Y
Petro products cleaned:	Not reported
Sediments found:	Not reported
Sediments cleaned:	Not reported
Soil affected:	Y
Soil cleaned up:	Not reported
Surface water cleaned:	Not reported
VOCs found:	Y
VOCs cleaned:	Not reported
Cleanup other description:	Not reported
Num. of cleanup and re-dev. jobs:	0
Past use greenspace acreage:	Not reported
Past use residential acreage:	Not reported
Past use commercial acreage:	Not reported
Past use industrial acreage:	2.15
Future use greenspace acreage:	Not reported
Future use residential acreage:	Not reported
Future use commercial acreage:	2.15
Future use industrial acreage:	Not reported
Greenspace acreage and type:	Not reported
Superfund Fed. landowner flag:	N
Arsenic cleaned up:	Not reported
Cadmium cleaned up:	Not reported
Chromium cleaned up:	Not reported
Copper cleaned up:	Not reported
Iron cleaned up:	Not reported
mercury cleaned up:	Not reported
nickel cleaned up:	Not reported
No clean up:	Not reported
Pesticides cleaned up:	Not reported
Selenium cleaned up:	Not reported
SVOCs cleaned up:	Not reported
Unknown clean up:	Not reported
Arsenic contaminant found:	Not reported
Cadmium contaminant found:	Not reported
Chromium contaminant found:	Not reported
Copper contaminant found:	Not reported
Iron contaminant found:	Not reported
Mercury contaminant found:	Not reported
Nickel contaminant found:	Not reported
No contaminant found:	Not reported
Pesticides contaminant found:	Not reported
Selenium contaminant found:	Not reported
SVOCs contaminant found:	Not reported
Unknown contaminant found:	Not reported
Future Use: Multistory	Not reported
Media affected Bluiding Material:	Not reported
Media affected indoor air:	Not reported
Building material media cleaned up:	Not reported
Indoor air media cleaned up:	Not reported
Unknown media cleaned up:	Not reported

Map ID
Direction
Distance
Elevation

MAP FINDINGS

Site

Database(s)

EDR ID Number
EPA ID Number

LOT 27-26 ACS INDUSTRIES/FORMER LAFAYETTE WORSTED (Continued)

1012104881

Past Use:	Multistory	Not reported
Recipient name:	Woonsocket, City of	
Grant type:	Assessment	
Property name:	LOT 27-26 ACS INDUSTRIES/FORMER LAFAYETTE WORSTED	
Property #:	27-26	
Parcel size:	2.15	
Property Description:	This property is part of a larger mill complex initially developed around the turn of the twentieth century. This mill complex was first occupied by the Lafayette Worsted Company, which was a textile processing operation. By 1963, the mill complex was operated by the Argonne Worsted Co. and by the Old Co. in 1965. ACS Industries acquired the mill complex in 1967. Since that time, the mill complex has been used to manufacture and store scouring pads and other types of cleaning products. Industrial activities generally ceased at the mill complex in the early 2000's.	
Latitude:	42.003345	
Longitude:	-71.499869	
HCM label:	Not reported	
Map scale:	Not reported	
Point of reference:	Not reported	
Datum:	World Geodetic System of 1984	
ACRES property ID:	50041	
Start date:	Not reported	
Completed date:	Not reported	
Acres cleaned up:	Not reported	
Cleanup funding:	Not reported	
Cleanup funding source:	Not reported	
Assessment funding:	23000	
Assessment funding source:	US EPA - Brownfields Assessment Cooperative Agreement	
Redevelopment funding:	1900000	
Redev. funding source:	Local Funding	
Redev. funding entity name:	City of Woonsocket	
Redevelopment start date:	02/04/2008 00:00:00	
Assessment funding entity:	EPA	
Cleanup funding entity:	Not reported	
Grant type:	H	
Accomplishment type:	Phase I Environmental Assessment	
Accomplishment count:	1	
Cooperative agreement #:	97157701	
Ownership entity:	Government	
Current owner:	City of Woonsocket	
Did owner change:	N	
Cleanup required:	Yes	
Video available:	No	
Photo available:	Yes	
Institutional controls required:	Y	
IC Category proprietary controls:	Not reported	
IC cat. info. devices:	Y	
IC cat. gov. controls:	Not reported	
IC cat. enforcement permit tools:	Not reported	
IC in place date:	12/30/2009 00:00:00	
IC in place:	Yes	
State/tribal program date:	03/03/2004 00:00:00	
State/tribal program ID:	ACSI-HWM	
State/tribal NFA date:	01/06/2010 00:00:00	
Air contaminated:	Not reported	

Map ID
Direction
Distance
Elevation

MAP FINDINGS

Site

Database(s)

EDR ID Number
EPA ID Number

LOT 27-26 ACS INDUSTRIES/FORMER LAFAYETTE WORSTED (Continued)

1012104881

Air cleaned:	Not reported
Asbestos found:	Not reported
Asbestos cleaned:	Not reported
Controlled substance found:	Not reported
Controlled substance cleaned:	Not reported
Drinking water affected:	Not reported
Drinking water cleaned:	Not reported
Groundwater affected:	Y
Groundwater cleaned:	Not reported
Lead contaminant found:	Y
Lead cleaned up:	Not reported
No media affected:	Not reported
Unknown media affected:	Not reported
Other cleaned up:	Not reported
Other metals found:	Y
Other metals cleaned:	Not reported
Other contaminants found:	Y
Other contams found description:	urban fill
PAHs found:	Y
PAHs cleaned up:	Not reported
PCBs found:	Not reported
PCBs cleaned up:	Not reported
Petro products found:	Y
Petro products cleaned:	Not reported
Sediments found:	Not reported
Sediments cleaned:	Not reported
Soil affected:	Y
Soil cleaned up:	Not reported
Surface water cleaned:	Not reported
VOCs found:	Y
VOCs cleaned:	Not reported
Cleanup other description:	Not reported
Num. of cleanup and re-dev. jobs:	0
Past use greenspace acreage:	Not reported
Past use residential acreage:	Not reported
Past use commercial acreage:	Not reported
Past use industrial acreage:	2.15
Future use greenspace acreage:	Not reported
Future use residential acreage:	Not reported
Future use commercial acreage:	2.15
Future use industrial acreage:	Not reported
Greenspace acreage and type:	Not reported
Superfund Fed. landowner flag:	N
Arsenic cleaned up:	Not reported
Cadmium cleaned up:	Not reported
Chromium cleaned up:	Not reported
Copper cleaned up:	Not reported
Iron cleaned up:	Not reported
mercury cleaned up:	Not reported
nickel cleaned up:	Not reported
No clean up:	Not reported
Pesticides cleaned up:	Not reported
Selenium cleaned up:	Not reported
SVOCs cleaned up:	Not reported
Unknown clean up:	Not reported
Arsenic contaminant found:	Not reported
Cadmium contaminant found:	Not reported

Map ID
Direction
Distance
Elevation

MAP FINDINGS

Site

Database(s)

EDR ID Number
EPA ID Number

LOT 27-26 ACS INDUSTRIES/FORMER LAFAYETTE WORSTED (Continued)

1012104881

Chromium contaminant found: Not reported
Copper contaminant found: Not reported
Iron contaminant found: Not reported
Mercury contaminant found: Not reported
Nickel contaminant found: Not reported
No contaminant found: Not reported
Pesticides contaminant found: Not reported
Selenium contaminant found: Not reported
SVOCs contaminant found: Not reported
Unknown contaminant found: Not reported
Future Use: Multistory Not reported
Media affected Bluiding Material: Not reported
Media affected indoor air: Not reported
Building material media cleaned up: Not reported
Indoor air media cleaned up: Not reported
Unknown media cleaned up: Not reported
Past Use: Multistory Not reported

Recipient name: Woonsocket, City of
Grant type: Assessment
Property name: LOT 27-26 ACS INDUSTRIES/FORMER LAFAYETTE WORSTED
Property #: 27-26
Parcel size: 2.15
Property Description: This property is part of a larger mill complex initially developed around the turn of the twentieth century. This mill complex was first occupied by the Lafayette Worsted Company, which was a textile processing operation. By 1963, the mill complex was operated by the Argonne Worsted Co. and by the Old Co. in 1965. ACS Industries acquired the mill complex in 1967. Since that time, the mill complex has been used to manufacture and store scouring pads and other types of cleaning products. Industrial activities generally ceased at the mill complex in the early 2000's.

Latitude: 42.003345
Longitude: -71.499869
HCM label: Not reported
Map scale: Not reported
Point of reference: Not reported
Datum: World Geodetic System of 1984
ACRES property ID: 50041
Start date: Not reported
Completed date: Not reported
Acres cleaned up: Not reported
Cleanup funding: Not reported
Cleanup funding source: Not reported
Assessment funding: 23000
Assessment funding source: US EPA - Brownfields Assessment Cooperative Agreement
Redevelopment funding: 2
Redev. funding source: Not reported
Redev. funding entity name: Not reported
Redevelopment start date: 02/04/2008 00:00:00
Assessment funding entity: EPA
Cleanup funding entity: Not reported
Grant type: H
Accomplishment type: Phase I Environmental Assessment
Accomplishment count: 1
Cooperative agreement #: 97157701
Ownership entity: Government

Map ID
Direction
Distance
Elevation

MAP FINDINGS

Site

Database(s)

EDR ID Number
EPA ID Number

LOT 27-26 ACS INDUSTRIES/FORMER LAFAYETTE WORSTED (Continued)

1012104881

Current owner:	City of Woonsocket
Did owner change:	N
Cleanup required:	Yes
Video available:	No
Photo available:	Yes
Institutional controls required:	Y
IC Category proprietary controls:	Not reported
IC cat. info. devices:	Y
IC cat. gov. controls:	Not reported
IC cat. enforcement permit tools:	Not reported
IC in place date:	12/30/2009 00:00:00
IC in place:	Yes
State/tribal program date:	03/03/2004 00:00:00
State/tribal program ID:	ACSI-HWM
State/tribal NFA date:	01/06/2010 00:00:00
Air contaminated:	Not reported
Air cleaned:	Not reported
Asbestos found:	Not reported
Asbestos cleaned:	Not reported
Controlled substance found:	Not reported
Controlled substance cleaned:	Not reported
Drinking water affected:	Not reported
Drinking water cleaned:	Not reported
Groundwater affected:	Y
Groundwater cleaned:	Not reported
Lead contaminant found:	Y
Lead cleaned up:	Not reported
No media affected:	Not reported
Unknown media affected:	Not reported
Other cleaned up:	Not reported
Other metals found:	Y
Other metals cleaned:	Not reported
Other contaminants found:	Y
Other contams found description:	urban fill
PAHs found:	Y
PAHs cleaned up:	Not reported
PCBs found:	Not reported
PCBs cleaned up:	Not reported
Petro products found:	Y
Petro products cleaned:	Not reported
Sediments found:	Not reported
Sediments cleaned:	Not reported
Soil affected:	Y
Soil cleaned up:	Not reported
Surface water cleaned:	Not reported
VOCs found:	Y
VOCs cleaned:	Not reported
Cleanup other description:	Not reported
Num. of cleanup and re-dev. jobs:	0
Past use greenspace acreage:	Not reported
Past use residential acreage:	Not reported
Past use commercial acreage:	Not reported
Past use industrial acreage:	2.15
Future use greenspace acreage:	Not reported
Future use residential acreage:	Not reported
Future use commercial acreage:	2.15
Future use industrial acreage:	Not reported

Map ID
 Direction
 Distance
 Elevation

MAP FINDINGS

Site

Database(s)

EDR ID Number
 EPA ID Number

LOT 27-26 ACS INDUSTRIES/FORMER LAFAYETTE WORSTED (Continued)

1012104881

Greenspace acreage and type:	Not reported
Superfund Fed. landowner flag:	N
Arsenic cleaned up:	Not reported
Cadmium cleaned up:	Not reported
Chromium cleaned up:	Not reported
Copper cleaned up:	Not reported
Iron cleaned up:	Not reported
mercury cleaned up:	Not reported
nickel cleaned up:	Not reported
No clean up:	Not reported
Pesticides cleaned up:	Not reported
Selenium cleaned up:	Not reported
SVOCs cleaned up:	Not reported
Unknown clean up:	Not reported
Arsenic contaminant found:	Not reported
Cadmium contaminant found:	Not reported
Chromium contaminant found:	Not reported
Copper contaminant found:	Not reported
Iron contaminant found:	Not reported
Mercury contaminant found:	Not reported
Nickel contaminant found:	Not reported
No contaminant found:	Not reported
Pesticides contaminant found:	Not reported
Selenium contaminant found:	Not reported
SVOCs contaminant found:	Not reported
Unknown contaminant found:	Not reported
Future Use: Multistory	Not reported
Media affected Bluiding Material:	Not reported
Media affected indoor air:	Not reported
Building material media cleaned up:	Not reported
Indoor air media cleaned up:	Not reported
Unknown media cleaned up:	Not reported
Past Use: Multistory	Not reported

Recipient name:	Rhode Island DEM
Grant type:	Section 128(a) State/Tribal
Property name:	LOT 27-26 ACS INDUSTRIES/FORMER LAFAYETTE WORSTED
Property #:	27-26
Parcel size:	2.15
Property Description:	This property is part of a larger mill complex initially developed around the turn of the twentieth century. This mill complex was first occupied by the Lafayette Worsted Company, which was a textile processing operation. By 1963, the mill complex was operated by the Argonne Worsted Co. and by the Old Co. in 1965. ACS Industries acquired the mill complex in 1967. Since that time, the mill complex has been used to manufacture and store scouring pads and other types of cleaning products. Industrial activities generally ceased at the mill complex in the early 2000's.
Latitude:	42.003345
Longitude:	-71.499869
HCM label:	Not reported
Map scale:	Not reported
Point of reference:	Not reported
Datum:	World Geodetic System of 1984
ACRES property ID:	50041
Start date:	05/01/2008 00:00:00
Completed date:	01/06/2010 00:00:00

Map ID
Direction
Distance
Elevation

MAP FINDINGS

Site

Database(s)

EDR ID Number
EPA ID Number

LOT 27-26 ACS INDUSTRIES/FORMER LAFAYETTE WORSTED (Continued)

1012104881

Acres cleaned up: 2.15
Cleanup funding: 5523
Cleanup funding source: US EPA - State & Tribal Section 128(a) Funding
Assessment funding: Not reported
Assessment funding source: Not reported
Redevelopment funding: Not reported
Redev. funding source: Not reported
Redev. funding entity name: Not reported
Redevelopment start date: 02/04/2008 00:00:00
Assessment funding entity: Not reported
Cleanup funding entity: USEPA
Grant type: H
Accomplishment type: Not reported
Accomplishment count: 0
Cooperative agreement #: 96115701
Ownership entity: Government
Current owner: City of Woonsocket
Did owner change: N
Cleanup required: Yes
Video available: No
Photo available: Yes
Institutional controls required: Y
IC Category proprietary controls: Not reported
IC cat. info. devices: Y
IC cat. gov. controls: Not reported
IC cat. enforcement permit tools: Not reported
IC in place date: 12/30/2009 00:00:00
IC in place: Yes
State/tribal program date: 03/03/2004 00:00:00
State/tribal program ID: ACSI-HWM
State/tribal NFA date: 01/06/2010 00:00:00
Air contaminated: Not reported
Air cleaned: Not reported
Asbestos found: Not reported
Asbestos cleaned: Not reported
Controlled substance found: Not reported
Controlled substance cleaned: Not reported
Drinking water affected: Not reported
Drinking water cleaned: Not reported
Groundwater affected: Y
Groundwater cleaned: Not reported
Lead contaminant found: Y
Lead cleaned up: Not reported
No media affected: Not reported
Unknown media affected: Not reported
Other cleaned up: Not reported
Other metals found: Y
Other metals cleaned: Not reported
Other contaminants found: Y
Other contams found description: urban fill
PAHs found: Y
PAHs cleaned up: Not reported
PCBs found: Not reported
PCBs cleaned up: Not reported
Petro products found: Y
Petro products cleaned: Not reported
Sediments found: Not reported

Map ID
Direction
Distance
Elevation

MAP FINDINGS

Site

Database(s)

EDR ID Number
EPA ID Number

LOT 27-26 ACS INDUSTRIES/FORMER LAFAYETTE WORSTED (Continued)

1012104881

Sediments cleaned: Not reported
Soil affected: Y
Soil cleaned up: Not reported
Surface water cleaned: Not reported
VOCs found: Y
VOCs cleaned: Not reported
Cleanup other description: Not reported
Num. of cleanup and re-dev. jobs: 0
Past use greenspace acreage: Not reported
Past use residential acreage: Not reported
Past use commercial acreage: Not reported
Past use industrial acreage: 2.15
Future use greenspace acreage: Not reported
Future use residential acreage: Not reported
Future use commercial acreage: 2.15
Future use industrial acreage: Not reported
Greenspace acreage and type: Not reported
Superfund Fed. landowner flag: N
Arsenic cleaned up: Not reported
Cadmium cleaned up: Not reported
Chromium cleaned up: Not reported
Copper cleaned up: Not reported
Iron cleaned up: Not reported
mercury cleaned up: Not reported
nickel cleaned up: Not reported
No clean up: Not reported
Pesticides cleaned up: Not reported
Selenium cleaned up: Not reported
SVOCs cleaned up: Not reported
Unknown clean up: Not reported
Arsenic contaminant found: Not reported
Cadmium contaminant found: Not reported
Chromium contaminant found: Not reported
Copper contaminant found: Not reported
Iron contaminant found: Not reported
Mercury contaminant found: Not reported
Nickel contaminant found: Not reported
No contaminant found: Not reported
Pesticides contaminant found: Not reported
Selenium contaminant found: Not reported
SVOCs contaminant found: Not reported
Unknown contaminant found: Not reported
Future Use: Multistory Not reported
Media affected Bluiding Material: Not reported
Media affected indoor air: Not reported
Building material media cleaned up: Not reported
Indoor air media cleaned up: Not reported
Unknown media cleaned up: Not reported
Past Use: Multistory Not reported

Recipient name: Woonsocket, City of
Grant type: Assessment
Property name: LOT 27-26 ACS INDUSTRIES/FORMER LAFAYETTE WORSTED
Property #: 27-26
Parcel size: 2.15
Property Description: This property is part of a larger mill complex initially developed around the turn of the twentieth century. This mill complex was first

Map ID
Direction
Distance
Elevation

MAP FINDINGS

Site

Database(s)

EDR ID Number
EPA ID Number

LOT 27-26 ACS INDUSTRIES/FORMER LAFAYETTE WORSTED (Continued)

1012104881

occupied by the Lafayette Worsted Company, which was a textile processing operation. By 1963, the mill complex was operated by the Argonne Worsted Co. and by the Old Co. in 1965. ACS Industries acquired the mill complex in 1967. Since that time, the mill complex has been used to manufacture and store scouring pads and other types of cleaning products. Industrial activities generally ceased at the mill complex in the early 2000's.

Latitude: 42.003345
Longitude: -71.499869
HCM label: Not reported
Map scale: Not reported
Point of reference: Not reported
Datum: World Geodetic System of 1984
ACRES property ID: 50041
Start date: Not reported
Completed date: Not reported
Acres cleaned up: Not reported
Cleanup funding: Not reported
Cleanup funding source: Not reported
Assessment funding: 23000
Assessment funding source: US EPA - Brownfields Assessment Cooperative Agreement
Redevelopment funding: 7500000
Redev. funding source: State/Tribal Funding (non-section 128(a))
Redev. funding entity name: State of Rhode Island
Redevelopment start date: 02/04/2008 00:00:00
Assessment funding entity: EPA
Cleanup funding entity: Not reported
Grant type: H
Accomplishment type: Phase I Environmental Assessment
Accomplishment count: 1
Cooperative agreement #: 97157701
Ownership entity: Government
Current owner: City of Woonsocket
Did owner change: N
Cleanup required: Yes
Video available: No
Photo available: Yes
Institutional controls required: Y
IC Category proprietary controls: Not reported
IC cat. info. devices: Y
IC cat. gov. controls: Not reported
IC cat. enforcement permit tools: Not reported
IC in place date: 12/30/2009 00:00:00
IC in place: Yes
State/tribal program date: 03/03/2004 00:00:00
State/tribal program ID: ACSI-HWM
State/tribal NFA date: 01/06/2010 00:00:00
Air contaminated: Not reported
Air cleaned: Not reported
Asbestos found: Not reported
Asbestos cleaned: Not reported
Controlled substance found: Not reported
Controlled substance cleaned: Not reported
Drinking water affected: Not reported
Drinking water cleaned: Not reported
Groundwater affected: Y
Groundwater cleaned: Not reported

Map ID
Direction
Distance
Elevation

MAP FINDINGS

Site

Database(s)

EDR ID Number
EPA ID Number

LOT 27-26 ACS INDUSTRIES/FORMER LAFAYETTE WORSTED (Continued)

1012104881

Lead contaminant found:	Y
Lead cleaned up:	Not reported
No media affected:	Not reported
Unknown media affected:	Not reported
Other cleaned up:	Not reported
Other metals found:	Y
Other metals cleaned:	Not reported
Other contaminants found:	Y
Other contams found description:	urban fill
PAHs found:	Y
PAHs cleaned up:	Not reported
PCBs found:	Not reported
PCBs cleaned up:	Not reported
Petro products found:	Y
Petro products cleaned:	Not reported
Sediments found:	Not reported
Sediments cleaned:	Not reported
Soil affected:	Y
Soil cleaned up:	Not reported
Surface water cleaned:	Not reported
VOCs found:	Y
VOCs cleaned:	Not reported
Cleanup other description:	Not reported
Num. of cleanup and re-dev. jobs:	0
Past use greenspace acreage:	Not reported
Past use residential acreage:	Not reported
Past use commercial acreage:	Not reported
Past use industrial acreage:	2.15
Future use greenspace acreage:	Not reported
Future use residential acreage:	Not reported
Future use commercial acreage:	2.15
Future use industrial acreage:	Not reported
Greenspace acreage and type:	Not reported
Superfund Fed. landowner flag:	N
Arsenic cleaned up:	Not reported
Cadmium cleaned up:	Not reported
Chromium cleaned up:	Not reported
Copper cleaned up:	Not reported
Iron cleaned up:	Not reported
mercury cleaned up:	Not reported
nickel cleaned up:	Not reported
No clean up:	Not reported
Pesticides cleaned up:	Not reported
Selenium cleaned up:	Not reported
SVOCs cleaned up:	Not reported
Unknown clean up:	Not reported
Arsenic contaminant found:	Not reported
Cadmium contaminant found:	Not reported
Chromium contaminant found:	Not reported
Copper contaminant found:	Not reported
Iron contaminant found:	Not reported
Mercury contaminant found:	Not reported
Nickel contaminant found:	Not reported
No contaminant found:	Not reported
Pesticides contaminant found:	Not reported
Selenium contaminant found:	Not reported
SVOCs contaminant found:	Not reported

Map ID
 Direction
 Distance
 Elevation

MAP FINDINGS

Site

Database(s)

EDR ID Number
 EPA ID Number

LOT 27-26 ACS INDUSTRIES/FORMER LAFAYETTE WORSTED (Continued)

1012104881

Unknown contaminant found:	Not reported
Future Use: Multistory	Not reported
Media affected Bluiding Material:	Not reported
Media affected indoor air:	Not reported
Building material media cleaned up:	Not reported
Indoor air media cleaned up:	Not reported
Unknown media cleaned up:	Not reported
Past Use: Multistory	Not reported

I41
West
1/4-1/2
0.286 mi.
1512 ft.

FDS INDUSTRIES (FORMER)
138 HAMLET AVENUE
WOONSOCKET, RI
Site 1 of 2 in cluster I

RI SHWS S107673515
N/A

Relative:
Higher

Actual:
144 ft.

SHWS:
 Project Code: FDSI-HWM
 Siterem Site Number: SR-39-0461
Facility Status: Inactive
 Project Code Desc: FDSI-HWM
 Project Date: 03/23/2006

I42
West
1/4-1/2
0.286 mi.
1512 ft.

LOT 165 - FORMER FDS INDUSTRIES
138 HAMLET AVENUE
WOONSOCKET, RI 02895
Site 2 of 2 in cluster I

US BROWNFIELDS 1010372716
FINDS N/A

Relative:
Higher

Actual:
144 ft.

US BROWNFIELDS:
 Recipient name: Woonsocket, City of
 Grant type: Cleanup
 Property name: LOT 165 - FORMER FDS INDUSTRIES
 Property #: Not reported
 Parcel size: 3.27
 Property Description: The original mill building was constructed in approximately 1908. The first documented occupant was the Lafayette Worsted Company in 1911. At that time, the property was abutted to the east and west by the New York, New Haven, and Hartford Rail Road. In 1950, the mill building was part of a larger textile mill complex operated by Argonne Worsted Company. Ariller Electric Company occupied the mill building from 1965 to 1967. In 1967, Miller Electric occupied the mill. The most recent occupants of the mill were the Forte Kashmir Company and the most recent owner, FDS Industries. The City of Woonsocket acquired the property from FDS Industries in 2004 through tax title. A large fire destroyed the main mill building in 2006.

Latitude: 42.00351
 Longitude: -71.50311
 HCM label: Address Matching-House Number
 Map scale: 1:24,000
 Point of reference: Entrance Point of a Facility or Station
 Datum: North American Datum of 1983
 ACRES property ID: 21541
 Start date: 05/01/2008 00:00:00
 Completed date: 01/06/2010 00:00:00
 Acres cleaned up: 3.27
 Cleanup funding: 802782

Map ID
Direction
Distance
Elevation

MAP FINDINGS

Site

Database(s)

EDR ID Number
EPA ID Number

LOT 165 - FORMER FDS INDUSTRIES (Continued)

1010372716

Cleanup funding source: State/Tribal Funding (non-section 128(a))
Assessment funding: Not reported
Assessment funding source: Not reported
Redevelopment funding: 10417329
Redev. funding source: State/Tribal Funding (non-section 128(a))
Redev. funding entity name: State of Rhode Island
Redevelopment start date: 02/04/2008 00:00:00
Assessment funding entity: Not reported
Cleanup funding entity: State of Rhode Island
Grant type: H
Accomplishment type: Not reported
Accomplishment count: 0
Cooperative agreement #: 97186801
Ownership entity: Government
Current owner: City of Woonsocket
Did owner change: N
Cleanup required: Yes
Video available: No
Photo available: Yes
Institutional controls required: Y
IC Category proprietary controls: Not reported
IC cat. info. devices: Y
IC cat. gov. controls: Not reported
IC cat. enforcement permit tools: Not reported
IC in place date: 12/30/2009 00:00:00
IC in place: Yes
State/tribal program date: 03/21/2006 00:00:00
State/tribal program ID: Not reported
State/tribal NFA date: 01/06/2010 00:00:00
Air contaminated: Not reported
Air cleaned: Not reported
Asbestos found: Not reported
Asbestos cleaned: Not reported
Controlled substance found: Not reported
Controlled substance cleaned: Not reported
Drinking water affected: Not reported
Drinking water cleaned: Not reported
Groundwater affected: Y
Groundwater cleaned: Not reported
Lead contaminant found: Y
Lead cleaned up: Not reported
No media affected: Not reported
Unknown media affected: Not reported
Other cleaned up: Not reported
Other metals found: Y
Other metals cleaned: Not reported
Other contaminants found: Y
Other contams found description: urban fill
PAHs found: Y
PAHs cleaned up: Not reported
PCBs found: Not reported
PCBs cleaned up: Not reported
Petro products found: Y
Petro products cleaned: Not reported
Sediments found: Not reported
Sediments cleaned: Not reported
Soil affected: Y

Map ID
 Direction
 Distance
 Elevation

MAP FINDINGS

Site

Database(s)

EDR ID Number
 EPA ID Number

LOT 165 - FORMER FDS INDUSTRIES (Continued)

1010372716

Soil cleaned up:	Not reported
Surface water cleaned:	Not reported
VOCs found:	Y
VOCs cleaned:	Not reported
Cleanup other description:	Not reported
Num. of cleanup and re-dev. jobs:	0
Past use greenspace acreage:	Not reported
Past use residential acreage:	Not reported
Past use commercial acreage:	Not reported
Past use industrial acreage:	3.27
Future use greenspace acreage:	Not reported
Future use residential acreage:	Not reported
Future use commercial acreage:	Not reported
Future use industrial acreage:	Not reported
Greenspace acreage and type:	Not reported
Superfund Fed. landowner flag:	N
Arsenic cleaned up:	Not reported
Cadmium cleaned up:	Not reported
Chromium cleaned up:	Not reported
Copper cleaned up:	Not reported
Iron cleaned up:	Not reported
mercury cleaned up:	Not reported
nickel cleaned up:	Not reported
No clean up:	Not reported
Pesticides cleaned up:	Not reported
Selenium cleaned up:	Not reported
SVOCs cleaned up:	Not reported
Unknown clean up:	Not reported
Arsenic contaminant found:	Not reported
Cadmium contaminant found:	Not reported
Chromium contaminant found:	Not reported
Copper contaminant found:	Not reported
Iron contaminant found:	Not reported
Mercury contaminant found:	Not reported
Nickel contaminant found:	Not reported
No contaminant found:	Not reported
Pesticides contaminant found:	Not reported
Selenium contaminant found:	Not reported
SVOCs contaminant found:	Not reported
Unknown contaminant found:	Not reported
Future Use: Multistory	Not reported
Media affected Bluiding Material:	Not reported
Media affected indoor air:	Not reported
Building material media cleaned up:	Not reported
Indoor air media cleaned up:	Not reported
Unknown media cleaned up:	Not reported
Past Use: Multistory	Not reported

Recipient name:	Woonsocket, City of
Grant type:	Assessment
Property name:	LOT 165 - FORMER FDS INDUSTRIES
Property #:	Not reported
Parcel size:	3.27
Property Description:	The original mill building was constructed in approximately 1908. The first documented occupant was the Lafayette Worsted Company in 1911. At that time, the property was abutted to the east and west by the New York, New Haven, and Hartford Rail Road. In 1950, the mill

Map ID
Direction
Distance
Elevation

MAP FINDINGS

Site

Database(s)

EDR ID Number
EPA ID Number

LOT 165 - FORMER FDS INDUSTRIES (Continued)

1010372716

building was part of a larger textile mill complex operated by Argonne Worsted Company. Ariller Electric Company occupied the mill building from 1965 to 1967. In 1967, Miller Electric occupied the mill. The most recent occupants of the mill were the Forte Kashmir Company and the most recent owner, FDS Industries. The City of Woonsocket acquired the property from FDS Industries in 2004 through tax title. A large fire destroyed the main mill building in 2006.

Latitude: 42.00351
Longitude: -71.50311
HCM label: Address Matching-House Number
Map scale: 1:24,000
Point of reference: Entrance Point of a Facility or Station
Datum: North American Datum of 1983
ACRES property ID: 21541
Start date: Not reported
Completed date: Not reported
Acres cleaned up: Not reported
Cleanup funding: Not reported
Cleanup funding source: Not reported
Assessment funding: 98000
Assessment funding source: US EPA - Brownfields Assessment Cooperative Agreement
Redevelopment funding: Not reported
Redev. funding source: Not reported
Redev. funding entity name: Not reported
Redevelopment start date: Not reported
Assessment funding entity: Not reported
Cleanup funding entity: Not reported
Grant type: H
Accomplishment type: Phase II Environmental Assessment
Accomplishment count: 0
Cooperative agreement #: 98193601
Ownership entity: Government
Current owner: City of Woonsocket
Did owner change: N
Cleanup required: Yes
Video available: No
Photo available: Yes
Institutional controls required: Y
IC Category proprietary controls: Not reported
IC cat. info. devices: Y
IC cat. gov. controls: Not reported
IC cat. enforcement permit tools: Not reported
IC in place date: 12/30/2009 00:00:00
IC in place: Yes
State/tribal program date: 03/21/2006 00:00:00
State/tribal program ID: Not reported
State/tribal NFA date: 01/06/2010 00:00:00
Air contaminated: Not reported
Air cleaned: Not reported
Asbestos found: Not reported
Asbestos cleaned: Not reported
Controlled substance found: Not reported
Controlled substance cleaned: Not reported
Drinking water affected: Not reported
Drinking water cleaned: Not reported
Groundwater affected: Y
Groundwater cleaned: Not reported

Map ID
Direction
Distance
Elevation

MAP FINDINGS

Site

Database(s)

EDR ID Number
EPA ID Number

LOT 165 - FORMER FDS INDUSTRIES (Continued)

1010372716

Lead contaminant found:	Y
Lead cleaned up:	Not reported
No media affected:	Not reported
Unknown media affected:	Not reported
Other cleaned up:	Not reported
Other metals found:	Y
Other metals cleaned:	Not reported
Other contaminants found:	Y
Other contams found description:	urban fill
PAHs found:	Y
PAHs cleaned up:	Not reported
PCBs found:	Not reported
PCBs cleaned up:	Not reported
Petro products found:	Y
Petro products cleaned:	Not reported
Sediments found:	Not reported
Sediments cleaned:	Not reported
Soil affected:	Y
Soil cleaned up:	Not reported
Surface water cleaned:	Not reported
VOCs found:	Y
VOCs cleaned:	Not reported
Cleanup other description:	Not reported
Num. of cleanup and re-dev. jobs:	Not reported
Past use greenspace acreage:	Not reported
Past use residential acreage:	Not reported
Past use commercial acreage:	Not reported
Past use industrial acreage:	3.27
Future use greenspace acreage:	Not reported
Future use residential acreage:	Not reported
Future use commercial acreage:	Not reported
Future use industrial acreage:	Not reported
Greenspace acreage and type:	Not reported
Superfund Fed. landowner flag:	N
Arsenic cleaned up:	Not reported
Cadmium cleaned up:	Not reported
Chromium cleaned up:	Not reported
Copper cleaned up:	Not reported
Iron cleaned up:	Not reported
mercury cleaned up:	Not reported
nickel cleaned up:	Not reported
No clean up:	Not reported
Pesticides cleaned up:	Not reported
Selenium cleaned up:	Not reported
SVOCs cleaned up:	Not reported
Unknown clean up:	Not reported
Arsenic contaminant found:	Not reported
Cadmium contaminant found:	Not reported
Chromium contaminant found:	Not reported
Copper contaminant found:	Not reported
Iron contaminant found:	Not reported
Mercury contaminant found:	Not reported
Nickel contaminant found:	Not reported
No contaminant found:	Not reported
Pesticides contaminant found:	Not reported
Selenium contaminant found:	Not reported
SVOCs contaminant found:	Not reported

Map ID
Direction
Distance
Elevation

MAP FINDINGS

Site

Database(s)

EDR ID Number
EPA ID Number

LOT 165 - FORMER FDS INDUSTRIES (Continued)

1010372716

Unknown contaminant found: Not reported
Future Use: Multistory Not reported
Media affected Bluiding Material: Not reported
Media affected indoor air: Not reported
Building material media cleaned up: Not reported
Indoor air media cleaned up: Not reported
Unknown media cleaned up: Not reported
Past Use: Multistory Not reported

Recipient name: Woonsocket, City of
Grant type: Assessment
Property name: LOT 165 - FORMER FDS INDUSTRIES
Property #: Not reported
Parcel size: 3.27
Property Description:

The original mill building was constructed in approximately 1908. The first documented occupant was the Lafayette Worsted Company in 1911. At that time, the property was abutted to the east and west by the New York, New Haven, and Hartford Rail Road. In 1950, the mill building was part of a larger textile mill complex operated by Argonne Worsted Company. Ariller Electric Company occupied the mill building from 1965 to 1967. In 1967, Miller Electric occupied the mill. The most recent occupants of the mill were the Forte Kashmir Company and the most recent owner, FDS Industries. The City of Woonsocket acquired the property from FDS Industries in 2004 through tax title. A large fire destroyed the main mill building in 2006.

Latitude: 42.00351
Longitude: -71.50311
HCM label: Address Matching-House Number
Map scale: 1:24,000
Point of reference: Entrance Point of a Facility or Station
Datum: North American Datum of 1983
ACRES property ID: 21541
Start date: Not reported
Completed date: Not reported
Acres cleaned up: Not reported
Cleanup funding: Not reported
Cleanup funding source: Not reported
Assessment funding: 5000
Assessment funding source: US EPA - Brownfields Assessment Cooperative Agreement
Redevelopment funding: Not reported
Redev. funding source: Not reported
Redev. funding entity name: Not reported
Redevelopment start date: Not reported
Assessment funding entity: Not reported
Cleanup funding entity: Not reported
Grant type: H
Accomplishment type: Phase I Environmental Assessment
Accomplishment count: 1
Cooperative agreement #: 98193601
Ownership entity: Government
Current owner: City of Woonsocket
Did owner change: N
Cleanup required: Yes
Video available: No
Photo available: Yes
Institutional controls required: Y
IC Category proprietary controls: Not reported

Map ID
Direction
Distance
Elevation

MAP FINDINGS

Site

Database(s)

EDR ID Number
EPA ID Number

LOT 165 - FORMER FDS INDUSTRIES (Continued)

1010372716

IC cat. info. devices:	Y
IC cat. gov. controls:	Not reported
IC cat. enforcement permit tools:	Not reported
IC in place date:	12/30/2009 00:00:00
IC in place:	Yes
State/tribal program date:	03/21/2006 00:00:00
State/tribal program ID:	Not reported
State/tribal NFA date:	01/06/2010 00:00:00
Air contaminated:	Not reported
Air cleaned:	Not reported
Asbestos found:	Not reported
Asbestos cleaned:	Not reported
Controlled substance found:	Not reported
Controlled substance cleaned:	Not reported
Drinking water affected:	Not reported
Drinking water cleaned:	Not reported
Groundwater affected:	Y
Groundwater cleaned:	Not reported
Lead contaminant found:	Y
Lead cleaned up:	Not reported
No media affected:	Not reported
Unknown media affected:	Not reported
Other cleaned up:	Not reported
Other metals found:	Y
Other metals cleaned:	Not reported
Other contaminants found:	Y
Other contams found description:	urban fill
PAHs found:	Y
PAHs cleaned up:	Not reported
PCBs found:	Not reported
PCBs cleaned up:	Not reported
Petro products found:	Y
Petro products cleaned:	Not reported
Sediments found:	Not reported
Sediments cleaned:	Not reported
Soil affected:	Y
Soil cleaned up:	Not reported
Surface water cleaned:	Not reported
VOCs found:	Y
VOCs cleaned:	Not reported
Cleanup other description:	Not reported
Num. of cleanup and re-dev. jobs:	Not reported
Past use greenspace acreage:	Not reported
Past use residential acreage:	Not reported
Past use commercial acreage:	Not reported
Past use industrial acreage:	3.27
Future use greenspace acreage:	Not reported
Future use residential acreage:	Not reported
Future use commercial acreage:	Not reported
Future use industrial acreage:	Not reported
Greenspace acreage and type:	Not reported
Superfund Fed. landowner flag:	N
Arsenic cleaned up:	Not reported
Cadmium cleaned up:	Not reported
Chromium cleaned up:	Not reported
Copper cleaned up:	Not reported
Iron cleaned up:	Not reported

Map ID
 Direction
 Distance
 Elevation

MAP FINDINGS

Site

Database(s)

EDR ID Number
 EPA ID Number

LOT 165 - FORMER FDS INDUSTRIES (Continued)

1010372716

mercury cleaned up: Not reported
 nickel cleaned up: Not reported
 No clean up: Not reported
 Pesticides cleaned up: Not reported
 Selenium cleaned up: Not reported
 SVOCs cleaned up: Not reported
 Unknown clean up: Not reported
 Arsenic contaminant found: Not reported
 Cadmium contaminant found: Not reported
 Chromium contaminant found: Not reported
 Copper contaminant found: Not reported
 Iron contaminant found: Not reported
 Mercury contaminant found: Not reported
 Nickel contaminant found: Not reported
 No contaminant found: Not reported
 Pesticides contaminant found: Not reported
 Selenium contaminant found: Not reported
 SVOCs contaminant found: Not reported
 Unknown contaminant found: Not reported
 Future Use: Multistory Not reported
 Media affected Bluiding Material: Not reported
 Media affected indoor air: Not reported
 Building material media cleaned up: Not reported
 Indoor air media cleaned up: Not reported
 Unknown media cleaned up: Not reported
 Past Use: Multistory Not reported

Recipient name: Woonsocket, City of
 Grant type: Cleanup
 Property name: LOT 165 - FORMER FDS INDUSTRIES
 Property #: Not reported
 Parcel size: 3.27
 Property Description:

The original mill building was constructed in approximately 1908. The first documented occupant was the Lafayette Worsted Company in 1911. At that time, the property was abutted to the east and west by the New York, New Haven, and Hartford Rail Road. In 1950, the mill building was part of a larger textile mill complex operated by Argonne Worsted Company. Ariller Electric Company occupied the mill building from 1965 to 1967. In 1967, Miller Electric occupied the mill. The most recent occupants of the mill were the Forte Kashmir Company and the most recent owner, FDS Industries. The City of Woonsocket acquired the property from FDS Industries in 2004 through tax title. A large fire destroyed the main mill building in 2006.

Latitude: 42.00351
 Longitude: -71.50311
 HCM label: Address Matching-House Number
 Map scale: 1:24,000
 Point of reference: Entrance Point of a Facility or Station
 Datum: North American Datum of 1983
 ACRES property ID: 21541
 Start date: 05/01/2008 00:00:00
 Completed date: 01/06/2010 00:00:00
 Acres cleaned up: 3.27
 Cleanup funding: 200696
 Cleanup funding source: Local Funding
 Assessment funding: Not reported
 Assessment funding source: Not reported

Map ID
Direction
Distance
Elevation

MAP FINDINGS

Site

Database(s)

EDR ID Number
EPA ID Number

LOT 165 - FORMER FDS INDUSTRIES (Continued)

1010372716

Redevelopment funding: 10417329
Redev. funding source: State/Tribal Funding (non-section 128(a))
Redev. funding entity name: State of Rhode Island
Redevelopment start date: 02/04/2008 00:00:00
Assessment funding entity: Not reported
Cleanup funding entity: City of Woonsocket
Grant type: H
Accomplishment type: Not reported
Accomplishment count: 0
Cooperative agreement #: 97186801
Ownership entity: Government
Current owner: City of Woonsocket
Did owner change: N
Cleanup required: Yes
Video available: No
Photo available: Yes
Institutional controls required: Y
IC Category proprietary controls: Not reported
IC cat. info. devices: Y
IC cat. gov. controls: Not reported
IC cat. enforcement permit tools: Not reported
IC in place date: 12/30/2009 00:00:00
IC in place: Yes
State/tribal program date: 03/21/2006 00:00:00
State/tribal program ID: Not reported
State/tribal NFA date: 01/06/2010 00:00:00
Air contaminated: Not reported
Air cleaned: Not reported
Asbestos found: Not reported
Asbestos cleaned: Not reported
Controlled substance found: Not reported
Controlled substance cleaned: Not reported
Drinking water affected: Not reported
Drinking water cleaned: Not reported
Groundwater affected: Y
Groundwater cleaned: Not reported
Lead contaminant found: Y
Lead cleaned up: Not reported
No media affected: Not reported
Unknown media affected: Not reported
Other cleaned up: Not reported
Other metals found: Y
Other metals cleaned: Not reported
Other contaminants found: Y
Other contams found description: urban fill
PAHs found: Y
PAHs cleaned up: Not reported
PCBs found: Not reported
PCBs cleaned up: Not reported
Petro products found: Y
Petro products cleaned: Not reported
Sediments found: Not reported
Sediments cleaned: Not reported
Soil affected: Y
Soil cleaned up: Not reported
Surface water cleaned: Not reported
VOCs found: Y

Map ID
 Direction
 Distance
 Elevation

MAP FINDINGS

Site

Database(s)

EDR ID Number
 EPA ID Number

LOT 165 - FORMER FDS INDUSTRIES (Continued)

1010372716

VOCs cleaned: Not reported
 Cleanup other description: Not reported
 Num. of cleanup and re-dev. jobs: 0
 Past use greenspace acreage: Not reported
 Past use residential acreage: Not reported
 Past use commercial acreage: Not reported
 Past use industrial acreage: 3.27
 Future use greenspace acreage: Not reported
 Future use residential acreage: Not reported
 Future use commercial acreage: Not reported
 Future use industrial acreage: Not reported
 Greenspace acreage and type: Not reported
 Superfund Fed. landowner flag: N
 Arsenic cleaned up: Not reported
 Cadmium cleaned up: Not reported
 Chromium cleaned up: Not reported
 Copper cleaned up: Not reported
 Iron cleaned up: Not reported
 mercury cleaned up: Not reported
 nickel cleaned up: Not reported
 No clean up: Not reported
 Pesticides cleaned up: Not reported
 Selenium cleaned up: Not reported
 SVOCs cleaned up: Not reported
 Unknown clean up: Not reported
 Arsenic contaminant found: Not reported
 Cadmium contaminant found: Not reported
 Chromium contaminant found: Not reported
 Copper contaminant found: Not reported
 Iron contaminant found: Not reported
 Mercury contaminant found: Not reported
 Nickel contaminant found: Not reported
 No contaminant found: Not reported
 Pesticides contaminant found: Not reported
 Selenium contaminant found: Not reported
 SVOCs contaminant found: Not reported
 Unknown contaminant found: Not reported
 Future Use: Multistory Not reported
 Media affected Bluiding Material: Not reported
 Media affected indoor air: Not reported
 Building material media cleaned up: Not reported
 Indoor air media cleaned up: Not reported
 Unknown media cleaned up: Not reported
 Past Use: Multistory Not reported

Recipient name: Woonsocket, City of
 Grant type: Cleanup
 Property name: LOT 165 - FORMER FDS INDUSTRIES
 Property #: Not reported
 Parcel size: 3.27
 Property Description: The original mill building was constructed in approximately 1908. The first documented occupant was the Lafayette Worsted Company in 1911. At that time, the property was abutted to the east and west by the New York, New Haven, and Hartford Rail Road. In 1950, the mill building was part of a larger textile mill complex operated by Argonne Worsted Company. Ariller Electric Company occupied the mill building from 1965 to 1967. In 1967, Miller Electric occupied the

Map ID
Direction
Distance
Elevation

MAP FINDINGS

Site

Database(s)

EDR ID Number
EPA ID Number

LOT 165 - FORMER FDS INDUSTRIES (Continued)

1010372716

mill. The most recent occupants of the mill were the Forte Kashmir Company and the most recent owner, FDS Industries. The City of Woonsocket acquired the property from FDS Industries in 2004 through tax title. A large fire destroyed the main mill building in 2006.

Latitude: 42.00351
Longitude: -71.50311
HCM label: Address Matching-House Number
Map scale: 1:24,000
Point of reference: Entrance Point of a Facility or Station
Datum: North American Datum of 1983
ACRES property ID: 21541
Start date: 05/01/2008 00:00:00
Completed date: 01/06/2010 00:00:00
Acres cleaned up: 3.27
Cleanup funding: 200000
Cleanup funding source: US EPA - Brownfields Cleanup Cooperative Agreement
Assessment funding: Not reported
Assessment funding source: Not reported
Redevelopment funding: 10417329
Redev. funding source: State/Tribal Funding (non-section 128(a))
Redev. funding entity name: State of Rhode Island
Redevelopment start date: 02/04/2008 00:00:00
Assessment funding entity: Not reported
Cleanup funding entity: EPA
Grant type: H
Accomplishment type: Not reported
Accomplishment count: 0
Cooperative agreement #: 97186801
Ownership entity: Government
Current owner: City of Woonsocket
Did owner change: N
Cleanup required: Yes
Video available: No
Photo available: Yes
Institutional controls required: Y
IC Category proprietary controls: Not reported
IC cat. info. devices: Y
IC cat. gov. controls: Not reported
IC cat. enforcement permit tools: Not reported
IC in place date: 12/30/2009 00:00:00
IC in place: Yes
State/tribal program date: 03/21/2006 00:00:00
State/tribal program ID: Not reported
State/tribal NFA date: 01/06/2010 00:00:00
Air contaminated: Not reported
Air cleaned: Not reported
Asbestos found: Not reported
Asbestos cleaned: Not reported
Controlled substance found: Not reported
Controlled substance cleaned: Not reported
Drinking water affected: Not reported
Drinking water cleaned: Not reported
Groundwater affected: Y
Groundwater cleaned: Not reported
Lead contaminant found: Y
Lead cleaned up: Not reported
No media affected: Not reported

Map ID
Direction
Distance
Elevation

MAP FINDINGS

Site

Database(s)

EDR ID Number
EPA ID Number

LOT 165 - FORMER FDS INDUSTRIES (Continued)

1010372716

Unknown media affected:	Not reported
Other cleaned up:	Not reported
Other metals found:	Y
Other metals cleaned:	Not reported
Other contaminants found:	Y
Other contams found description:	urban fill
PAHs found:	Y
PAHs cleaned up:	Not reported
PCBs found:	Not reported
PCBs cleaned up:	Not reported
Petro products found:	Y
Petro products cleaned:	Not reported
Sediments found:	Not reported
Sediments cleaned:	Not reported
Soil affected:	Y
Soil cleaned up:	Not reported
Surface water cleaned:	Not reported
VOCs found:	Y
VOCs cleaned:	Not reported
Cleanup other description:	Not reported
Num. of cleanup and re-dev. jobs:	0
Past use greenspace acreage:	Not reported
Past use residential acreage:	Not reported
Past use commercial acreage:	Not reported
Past use industrial acreage:	3.27
Future use greenspace acreage:	Not reported
Future use residential acreage:	Not reported
Future use commercial acreage:	Not reported
Future use industrial acreage:	Not reported
Greenspace acreage and type:	Not reported
Superfund Fed. landowner flag:	N
Arsenic cleaned up:	Not reported
Cadmium cleaned up:	Not reported
Chromium cleaned up:	Not reported
Copper cleaned up:	Not reported
Iron cleaned up:	Not reported
mercury cleaned up:	Not reported
nickel cleaned up:	Not reported
No clean up:	Not reported
Pesticides cleaned up:	Not reported
Selenium cleaned up:	Not reported
SVOCs cleaned up:	Not reported
Unknown clean up:	Not reported
Arsenic contaminant found:	Not reported
Cadmium contaminant found:	Not reported
Chromium contaminant found:	Not reported
Copper contaminant found:	Not reported
Iron contaminant found:	Not reported
Mercury contaminant found:	Not reported
Nickel contaminant found:	Not reported
No contaminant found:	Not reported
Pesticides contaminant found:	Not reported
Selenium contaminant found:	Not reported
SVOCs contaminant found:	Not reported
Unknown contaminant found:	Not reported
Future Use: Multistory	Not reported
Media affected Bluiding Material:	Not reported

Map ID
Direction
Distance
Elevation

MAP FINDINGS

Site

Database(s)

EDR ID Number
EPA ID Number

LOT 165 - FORMER FDS INDUSTRIES (Continued)

1010372716

Media affected indoor air: Not reported
Building material media cleaned up: Not reported
Indoor air media cleaned up: Not reported
Unknown media cleaned up: Not reported
Past Use: Multistory Not reported

Recipient name: Woonsocket, City of
Grant type: Cleanup
Property name: LOT 165 - FORMER FDS INDUSTRIES
Property #: Not reported
Parcel size: 3.27
Property Description: The original mill building was constructed in approximately 1908. The first documented occupant was the Lafayette Worsted Company in 1911. At that time, the property was abutted to the east and west by the New York, New Haven, and Hartford Rail Road. In 1950, the mill building was part of a larger textile mill complex operated by Argonne Worsted Company. Ariller Electric Company occupied the mill building from 1965 to 1967. In 1967, Miller Electric occupied the mill. The most recent occupants of the mill were the Forte Kashmir Company and the most recent owner, FDS Industries. The City of Woonsocket acquired the property from FDS Industries in 2004 through tax title. A large fire destroyed the main mill building in 2006.

Latitude: 42.00351
Longitude: -71.50311
HCM label: Address Matching-House Number
Map scale: 1:24,000
Point of reference: Entrance Point of a Facility or Station
Datum: North American Datum of 1983
ACRES property ID: 21541
Start date: 05/01/2008 00:00:00
Completed date: 01/06/2010 00:00:00
Acres cleaned up: 3.27
Cleanup funding: 802782
Cleanup funding source: State/Tribal Funding (non-section 128(a))
Assessment funding: Not reported
Assessment funding source: Not reported
Redevelopment funding: 2604332
Redev. funding source: Local Funding
Redev. funding entity name: City of Woonsocket
Redevelopment start date: 02/04/2008 00:00:00
Assessment funding entity: Not reported
Cleanup funding entity: State of Rhode Island
Grant type: H
Accomplishment type: Not reported
Accomplishment count: 0
Cooperative agreement #: 97186801
Ownership entity: Government
Current owner: City of Woonsocket
Did owner change: N
Cleanup required: Yes
Video available: No
Photo available: Yes
Institutional controls required: Y
IC Category proprietary controls: Not reported
IC cat. info. devices: Y
IC cat. gov. controls: Not reported
IC cat. enforcement permit tools: Not reported

Map ID
Direction
Distance
Elevation

MAP FINDINGS

Site

Database(s)

EDR ID Number
EPA ID Number

LOT 165 - FORMER FDS INDUSTRIES (Continued)

1010372716

IC in place date:	12/30/2009 00:00:00
IC in place:	Yes
State/tribal program date:	03/21/2006 00:00:00
State/tribal program ID:	Not reported
State/tribal NFA date:	01/06/2010 00:00:00
Air contaminated:	Not reported
Air cleaned:	Not reported
Asbestos found:	Not reported
Asbestos cleaned:	Not reported
Controlled substance found:	Not reported
Controlled substance cleaned:	Not reported
Drinking water affected:	Not reported
Drinking water cleaned:	Not reported
Groundwater affected:	Y
Groundwater cleaned:	Not reported
Lead contaminant found:	Y
Lead cleaned up:	Not reported
No media affected:	Not reported
Unknown media affected:	Not reported
Other cleaned up:	Not reported
Other metals found:	Y
Other metals cleaned:	Not reported
Other contaminants found:	Y
Other contams found description:	urban fill
PAHs found:	Y
PAHs cleaned up:	Not reported
PCBs found:	Not reported
PCBs cleaned up:	Not reported
Petro products found:	Y
Petro products cleaned:	Not reported
Sediments found:	Not reported
Sediments cleaned:	Not reported
Soil affected:	Y
Soil cleaned up:	Not reported
Surface water cleaned:	Not reported
VOCs found:	Y
VOCs cleaned:	Not reported
Cleanup other description:	Not reported
Num. of cleanup and re-dev. jobs:	0
Past use greenspace acreage:	Not reported
Past use residential acreage:	Not reported
Past use commercial acreage:	Not reported
Past use industrial acreage:	3.27
Future use greenspace acreage:	Not reported
Future use residential acreage:	Not reported
Future use commercial acreage:	Not reported
Future use industrial acreage:	Not reported
Greenspace acreage and type:	Not reported
Superfund Fed. landowner flag:	N
Arsenic cleaned up:	Not reported
Cadmium cleaned up:	Not reported
Chromium cleaned up:	Not reported
Copper cleaned up:	Not reported
Iron cleaned up:	Not reported
mercury cleaned up:	Not reported
nickel cleaned up:	Not reported
No clean up:	Not reported

Map ID
Direction
Distance
Elevation

MAP FINDINGS

Site

Database(s)

EDR ID Number
EPA ID Number

LOT 165 - FORMER FDS INDUSTRIES (Continued)

1010372716

Pesticides cleaned up: Not reported
Selenium cleaned up: Not reported
SVOCs cleaned up: Not reported
Unknown clean up: Not reported
Arsenic contaminant found: Not reported
Cadmium contaminant found: Not reported
Chromium contaminant found: Not reported
Copper contaminant found: Not reported
Iron contaminant found: Not reported
Mercury contaminant found: Not reported
Nickel contaminant found: Not reported
No contaminant found: Not reported
Pesticides contaminant found: Not reported
Selenium contaminant found: Not reported
SVOCs contaminant found: Not reported
Unknown contaminant found: Not reported
Future Use: Multistory Not reported
Media affected Bluiding Material: Not reported
Media affected indoor air: Not reported
Building material media cleaned up: Not reported
Indoor air media cleaned up: Not reported
Unknown media cleaned up: Not reported
Past Use: Multistory Not reported

Recipient name: Woonsocket, City of
Grant type: Assessment
Property name: LOT 165 - FORMER FDS INDUSTRIES
Property #: Not reported
Parcel size: 3.27
Property Description: The original mill building was constructed in approximately 1908. The first documented occupant was the Lafayette Worsted Company in 1911. At that time, the property was abutted to the east and west by the New York, New Haven, and Hartford Rail Road. In 1950, the mill building was part of a larger textile mill complex operated by Argonne Worsted Company. Ariller Electric Company occupied the mill building from 1965 to 1967. In 1967, Miller Electric occupied the mill. The most recent occupants of the mill were the Forte Kashmir Company and the most recent owner, FDS Industries. The City of Woonsocket acquired the property from FDS Industries in 2004 through tax title. A large fire destroyed the main mill building in 2006.

Latitude: 42.00351
Longitude: -71.50311
HCM label: Address Matching-House Number
Map scale: 1:24,000
Point of reference: Entrance Point of a Facility or Station
Datum: North American Datum of 1983
ACRES property ID: 21541
Start date: Not reported
Completed date: Not reported
Acres cleaned up: Not reported
Cleanup funding: Not reported
Cleanup funding source: Not reported
Assessment funding: 22300
Assessment funding source: US EPA - Brownfields Assessment Cooperative Agreement
Redevelopment funding: Not reported
Redev. funding source: Not reported
Redev. funding entity name: Not reported

Map ID
Direction
Distance
Elevation

MAP FINDINGS

Site

Database(s)

EDR ID Number
EPA ID Number

LOT 165 - FORMER FDS INDUSTRIES (Continued)

1010372716

Redevelopment start date: 02/04/2008 00:00:00
Assessment funding entity: Not reported
Cleanup funding entity: Not reported
Grant type: H
Accomplishment type: Phase I Environmental Assessment
Accomplishment count: 0
Cooperative agreement #: 97157701
Ownership entity: Government
Current owner: City of Woonsocket
Did owner change: N
Cleanup required: Yes
Video available: No
Photo available: Yes
Institutional controls required: Y
IC Category proprietary controls: Not reported
IC cat. info. devices: Y
IC cat. gov. controls: Not reported
IC cat. enforcement permit tools: Not reported
IC in place date: 12/30/2009 00:00:00
IC in place: Yes
State/tribal program date: 03/21/2006 00:00:00
State/tribal program ID: Not reported
State/tribal NFA date: 01/06/2010 00:00:00
Air contaminated: Not reported
Air cleaned: Not reported
Asbestos found: Not reported
Asbestos cleaned: Not reported
Controlled substance found: Not reported
Controlled substance cleaned: Not reported
Drinking water affected: Not reported
Drinking water cleaned: Not reported
Groundwater affected: Y
Groundwater cleaned: Not reported
Lead contaminant found: Y
Lead cleaned up: Not reported
No media affected: Not reported
Unknown media affected: Not reported
Other cleaned up: Not reported
Other metals found: Y
Other metals cleaned: Not reported
Other contaminants found: Y
Other contams found description: urban fill
PAHs found: Y
PAHs cleaned up: Not reported
PCBs found: Not reported
PCBs cleaned up: Not reported
Petro products found: Y
Petro products cleaned: Not reported
Sediments found: Not reported
Sediments cleaned: Not reported
Soil affected: Y
Soil cleaned up: Not reported
Surface water cleaned: Not reported
VOCs found: Y
VOCs cleaned: Not reported
Cleanup other description: Not reported
Num. of cleanup and re-dev. jobs: 0

Map ID
 Direction
 Distance
 Elevation

MAP FINDINGS

Site

Database(s)

EDR ID Number
 EPA ID Number

LOT 165 - FORMER FDS INDUSTRIES (Continued)

1010372716

Past use greenspace acreage: Not reported
 Past use residential acreage: Not reported
 Past use commercial acreage: Not reported
 Past use industrial acreage: 3.27
 Future use greenspace acreage: Not reported
 Future use residential acreage: Not reported
 Future use commercial acreage: Not reported
 Future use industrial acreage: Not reported
 Greenspace acreage and type: Not reported
 Superfund Fed. landowner flag: N
 Arsenic cleaned up: Not reported
 Cadmium cleaned up: Not reported
 Chromium cleaned up: Not reported
 Copper cleaned up: Not reported
 Iron cleaned up: Not reported
 mercury cleaned up: Not reported
 nickel cleaned up: Not reported
 No clean up: Not reported
 Pesticides cleaned up: Not reported
 Selenium cleaned up: Not reported
 SVOCs cleaned up: Not reported
 Unknown clean up: Not reported
 Arsenic contaminant found: Not reported
 Cadmium contaminant found: Not reported
 Chromium contaminant found: Not reported
 Copper contaminant found: Not reported
 Iron contaminant found: Not reported
 Mercury contaminant found: Not reported
 Nickel contaminant found: Not reported
 No contaminant found: Not reported
 Pesticides contaminant found: Not reported
 Selenium contaminant found: Not reported
 SVOCs contaminant found: Not reported
 Unknown contaminant found: Not reported
 Future Use: Multistory Not reported
 Media affected Bluiding Material: Not reported
 Media affected indoor air: Not reported
 Building material media cleaned up: Not reported
 Indoor air media cleaned up: Not reported
 Unknown media cleaned up: Not reported
 Past Use: Multistory Not reported

Recipient name: Woonsocket, City of
 Grant type: Cleanup
 Property name: LOT 165 - FORMER FDS INDUSTRIES
 Property #: Not reported
 Parcel size: 3.27
 Property Description: The original mill building was constructed in approximately 1908. The first documented occupant was the Lafayette Worsted Company in 1911. At that time, the property was abutted to the east and west by the New York, New Haven, and Hartford Rail Road. In 1950, the mill building was part of a larger textile mill complex operated by Argonne Worsted Company. Ariller Electric Company occupied the mill building from 1965 to 1967. In 1967, Miller Electric occupied the mill. The most recent occupants of the mill were the Forte Kashmir Company and the most recent owner, FDS Industries. The City of Woonsocket acquired the property from FDS Industries in 2004 through

Map ID
Direction
Distance
Elevation

MAP FINDINGS

Site

Database(s)

EDR ID Number
EPA ID Number

LOT 165 - FORMER FDS INDUSTRIES (Continued)

1010372716

tax title. A large fire destroyed the main mill building in 2006.

Latitude: 42.00351
Longitude: -71.50311
HCM label: Address Matching-House Number
Map scale: 1:24,000
Point of reference: Entrance Point of a Facility or Station
Datum: North American Datum of 1983
ACRES property ID: 21541
Start date: 05/01/2008 00:00:00
Completed date: 01/06/2010 00:00:00
Acres cleaned up: 3.27
Cleanup funding: 200696
Cleanup funding source: Local Funding
Assessment funding: Not reported
Assessment funding source: Not reported
Redevelopment funding: 2604332
Redev. funding source: Local Funding
Redev. funding entity name: City of Woonsocket
Redevelopment start date: 02/04/2008 00:00:00
Assessment funding entity: Not reported
Cleanup funding entity: City of Woonsocket
Grant type: H
Accomplishment type: Not reported
Accomplishment count: 0
Cooperative agreement #: 97186801
Ownership entity: Government
Current owner: City of Woonsocket
Did owner change: N
Cleanup required: Yes
Video available: No
Photo available: Yes
Institutional controls required: Y
IC Category proprietary controls: Not reported
IC cat. info. devices: Y
IC cat. gov. controls: Not reported
IC cat. enforcement permit tools: Not reported
IC in place date: 12/30/2009 00:00:00
IC in place: Yes
State/tribal program date: 03/21/2006 00:00:00
State/tribal program ID: Not reported
State/tribal NFA date: 01/06/2010 00:00:00
Air contaminated: Not reported
Air cleaned: Not reported
Asbestos found: Not reported
Asbestos cleaned: Not reported
Controlled substance found: Not reported
Controlled substance cleaned: Not reported
Drinking water affected: Not reported
Drinking water cleaned: Not reported
Groundwater affected: Y
Groundwater cleaned: Not reported
Lead contaminant found: Y
Lead cleaned up: Not reported
No media affected: Not reported
Unknown media affected: Not reported
Other cleaned up: Not reported
Other metals found: Y

Map ID
Direction
Distance
Elevation

MAP FINDINGS

Site

Database(s)

EDR ID Number
EPA ID Number

LOT 165 - FORMER FDS INDUSTRIES (Continued)

1010372716

Other metals cleaned:	Not reported
Other contaminants found:	Y
Other contams found description:	urban fill
PAHs found:	Y
PAHs cleaned up:	Not reported
PCBs found:	Not reported
PCBs cleaned up:	Not reported
Petro products found:	Y
Petro products cleaned:	Not reported
Sediments found:	Not reported
Sediments cleaned:	Not reported
Soil affected:	Y
Soil cleaned up:	Not reported
Surface water cleaned:	Not reported
VOCs found:	Y
VOCs cleaned:	Not reported
Cleanup other description:	Not reported
Num. of cleanup and re-dev. jobs:	0
Past use greenspace acreage:	Not reported
Past use residential acreage:	Not reported
Past use commercial acreage:	Not reported
Past use industrial acreage:	3.27
Future use greenspace acreage:	Not reported
Future use residential acreage:	Not reported
Future use commercial acreage:	Not reported
Future use industrial acreage:	Not reported
Greenspace acreage and type:	Not reported
Superfund Fed. landowner flag:	N
Arsenic cleaned up:	Not reported
Cadmium cleaned up:	Not reported
Chromium cleaned up:	Not reported
Copper cleaned up:	Not reported
Iron cleaned up:	Not reported
mercury cleaned up:	Not reported
nickel cleaned up:	Not reported
No clean up:	Not reported
Pesticides cleaned up:	Not reported
Selenium cleaned up:	Not reported
SVOCs cleaned up:	Not reported
Unknown clean up:	Not reported
Arsenic contaminant found:	Not reported
Cadmium contaminant found:	Not reported
Chromium contaminant found:	Not reported
Copper contaminant found:	Not reported
Iron contaminant found:	Not reported
Mercury contaminant found:	Not reported
Nickel contaminant found:	Not reported
No contaminant found:	Not reported
Pesticides contaminant found:	Not reported
Selenium contaminant found:	Not reported
SVOCs contaminant found:	Not reported
Unknown contaminant found:	Not reported
Future Use: Multistory	Not reported
Media affected Bluiding Material:	Not reported
Media affected indoor air:	Not reported
Building material media cleaned up:	Not reported
Indoor air media cleaned up:	Not reported

Map ID
Direction
Distance
Elevation

MAP FINDINGS

Site

Database(s)

EDR ID Number
EPA ID Number

LOT 165 - FORMER FDS INDUSTRIES (Continued)

1010372716

Unknown media cleaned up: Not reported
Past Use: Multistory Not reported

Recipient name: Woonsocket, City of
Grant type: Cleanup
Property name: LOT 165 - FORMER FDS INDUSTRIES
Property #: Not reported
Parcel size: 3.27
Property Description: The original mill building was constructed in approximately 1908. The first documented occupant was the Lafayette Worsted Company in 1911. At that time, the property was abutted to the east and west by the New York, New Haven, and Hartford Rail Road. In 1950, the mill building was part of a larger textile mill complex operated by Argonne Worsted Company. Ariller Electric Company occupied the mill building from 1965 to 1967. In 1967, Miller Electric occupied the mill. The most recent occupants of the mill were the Forte Kashmir Company and the most recent owner, FDS Industries. The City of Woonsocket acquired the property from FDS Industries in 2004 through tax title. A large fire destroyed the main mill building in 2006.

Latitude: 42.00351
Longitude: -71.50311
HCM label: Address Matching-House Number
Map scale: 1:24,000
Point of reference: Entrance Point of a Facility or Station
Datum: North American Datum of 1983
ACRES property ID: 21541
Start date: 05/01/2008 00:00:00
Completed date: 01/06/2010 00:00:00
Acres cleaned up: 3.27
Cleanup funding: 200000
Cleanup funding source: US EPA - Brownfields Cleanup Cooperative Agreement
Assessment funding: Not reported
Assessment funding source: Not reported
Redevelopment funding: 2604332
Redev. funding source: Local Funding
Redev. funding entity name: City of Woonsocket
Redevelopment start date: 02/04/2008 00:00:00
Assessment funding entity: Not reported
Cleanup funding entity: EPA
Grant type: H
Accomplishment type: Not reported
Accomplishment count: 0
Cooperative agreement #: 97186801
Ownership entity: Government
Current owner: City of Woonsocket
Did owner change: N
Cleanup required: Yes
Video available: No
Photo available: Yes
Institutional controls required: Y
IC Category proprietary controls: Not reported
IC cat. info. devices: Y
IC cat. gov. controls: Not reported
IC cat. enforcement permit tools: Not reported
IC in place date: 12/30/2009 00:00:00
IC in place: Yes
State/tribal program date: 03/21/2006 00:00:00

Map ID
Direction
Distance
Elevation

MAP FINDINGS

Site

Database(s)

EDR ID Number
EPA ID Number

LOT 165 - FORMER FDS INDUSTRIES (Continued)

1010372716

State/tribal program ID:	Not reported
State/tribal NFA date:	01/06/2010 00:00:00
Air contaminated:	Not reported
Air cleaned:	Not reported
Asbestos found:	Not reported
Asbestos cleaned:	Not reported
Controlled substance found:	Not reported
Controlled substance cleaned:	Not reported
Drinking water affected:	Not reported
Drinking water cleaned:	Not reported
Groundwater affected:	Y
Groundwater cleaned:	Not reported
Lead contaminant found:	Y
Lead cleaned up:	Not reported
No media affected:	Not reported
Unknown media affected:	Not reported
Other cleaned up:	Not reported
Other metals found:	Y
Other metals cleaned:	Not reported
Other contaminants found:	Y
Other contams found description:	urban fill
PAHs found:	Y
PAHs cleaned up:	Not reported
PCBs found:	Not reported
PCBs cleaned up:	Not reported
Petro products found:	Y
Petro products cleaned:	Not reported
Sediments found:	Not reported
Sediments cleaned:	Not reported
Soil affected:	Y
Soil cleaned up:	Not reported
Surface water cleaned:	Not reported
VOCs found:	Y
VOCs cleaned:	Not reported
Cleanup other description:	Not reported
Num. of cleanup and re-dev. jobs:	0
Past use greenspace acreage:	Not reported
Past use residential acreage:	Not reported
Past use commercial acreage:	Not reported
Past use industrial acreage:	3.27
Future use greenspace acreage:	Not reported
Future use residential acreage:	Not reported
Future use commercial acreage:	Not reported
Future use industrial acreage:	Not reported
Greenspace acreage and type:	Not reported
Superfund Fed. landowner flag:	N
Arsenic cleaned up:	Not reported
Cadmium cleaned up:	Not reported
Chromium cleaned up:	Not reported
Copper cleaned up:	Not reported
Iron cleaned up:	Not reported
mercury cleaned up:	Not reported
nickel cleaned up:	Not reported
No clean up:	Not reported
Pesticides cleaned up:	Not reported
Selenium cleaned up:	Not reported
SVOCs cleaned up:	Not reported

Map ID
 Direction
 Distance
 Elevation

MAP FINDINGS

Site

Database(s)

EDR ID Number
 EPA ID Number

LOT 165 - FORMER FDS INDUSTRIES (Continued)

1010372716

Unknown clean up:	Not reported
Arsenic contaminant found:	Not reported
Cadmium contaminant found:	Not reported
Chromium contaminant found:	Not reported
Copper contaminant found:	Not reported
Iron contaminant found:	Not reported
Mercury contaminant found:	Not reported
Nickel contaminant found:	Not reported
No contaminant found:	Not reported
Pesticides contaminant found:	Not reported
Selenium contaminant found:	Not reported
SVOCs contaminant found:	Not reported
Unknown contaminant found:	Not reported
Future Use: Multistory	Not reported
Media affected Bluiding Material:	Not reported
Media affected indoor air:	Not reported
Building material media cleaned up:	Not reported
Indoor air media cleaned up:	Not reported
Unknown media cleaned up:	Not reported
Past Use: Multistory	Not reported

FINDS:

Registry ID: 110038697247

Environmental Interest/Information System

US EPA Assessment, Cleanup and Redevelopment Exchange System (ACRES)
 is an federal online database for Brownfields Grantees to
 electronically submit data directly to EPA.

J43
WNW
 1/4-1/2
 0.367 mi.
 1940 ft.

ACS INDUSTRIES INC
71 VILLANOVA ST.
WOONSOCKET, RI 02895
 Site 1 of 5 in cluster J

RI SHWS 1000119373
RI LUST N/A
RI UST
RI AUL
RI BROWNFIELDS
RI SPILLS
FINDS
RI AIRS

Relative:
Lower

Actual:
130 ft.

SHWS:

Project Code:	ACS-HWM
Siterem Site Number:	SR-39-0023
Facility Status:	Inactive
Project Code Desc:	ACS-HWM
Project Date:	10/31/2003

Project Code:	ACS-SUBC
Siterem Site Number:	SR-39-0023 B
Facility Status:	Active
Project Code Desc:	ACS-SUBC
Project Date:	06/04/2009

LUST:

Project Number:	3966-ST
Project Date:	10/09/2003
Facility Id:	26

Map ID
Direction
Distance
Elevation

MAP FINDINGS

Site

Database(s)

EDR ID Number
EPA ID Number

ACS INDUSTRIES INC (Continued)

1000119373

Fstatus Decode: Inactive; Investigation/Remed. Complete, No Further Action Required
Facility Status: Inactive; Investigation/Remed. Complete, No Further Action Required

UST:

Facility ID: UST-26
Facility Class: Industrial

Tank ID: 1
Tank Status: Permanently Closed
Tank Capacity: 7800
Tank Substance: Heating Oil No.6
Date Installed: 04/25/2001

Tank ID: 2
Tank Status: Permanently Closed
Tank Capacity: 10000
Tank Substance: Heating Oil No.6
Date Installed: 04/25/2001

AUL:

ELUR Date: 12/30/2009
Count Of Town: 1
Facility Size (Acres): 4
Project Code: ACS-HWM
SA Date: Not reported
Plat: 27B
Lot: 77
Siterem Site Number: SR-39-0023

BROWNFIELDS:

Project: ACS-SUBC
Status: A
Project Date: 06/04/2009

SPILLS:

Report Number: 64
Report Date: 1/15/03
Material Spilled: Not reported
Inspector: Not reported
Source: Not reported
Complaint Number: Not reported
Complaint Date: Not reported
Inspect ID: Not reported
Inspection Date: Not reported
Founded: Not reported
Amount Spilled: Not reported
Units Spilled: Not reported
Nature Of Spill: Huge puddle of oil against the wall at truck entrance.
Nature Of Spill 2: Not reported

FINDS:

Registry ID: 110000762951

Map ID
Direction
Distance
Elevation

MAP FINDINGS

Site

Database(s)

EDR ID Number
EPA ID Number

ACS INDUSTRIES INC (Continued)

1000119373

Environmental Interest/Information System

AFS (Aerometric Information Retrieval System (AIRS) Facility Subsystem) replaces the former Compliance Data System (CDS), the National Emission Data System (NEDS), and the Storage and Retrieval of Aerometric Data (SAROAD). AIRS is the national repository for information concerning airborne pollution in the United States. AFS is used to track emissions and compliance data from industrial plants. AFS data are utilized by states to prepare State Implementation Plans to comply with regulatory programs and by EPA as an input for the estimation of total national emissions. AFS is undergoing a major redesign to support facility operating permits required under Title V of the Clean Air Act.

AIR EMISSIONS CLASSIFICATION UNKNOWN

US EPA TRIS (Toxics Release Inventory System) contains information from facilities on the amounts of over 300 listed toxic chemicals that these facilities release directly to air, water, land, or that are transported off-site.

RCRAInfo is a national information system that supports the Resource Conservation and Recovery Act (RCRA) program through the tracking of events and activities related to facilities that generate, transport, and treat, store, or dispose of hazardous waste. RCRAInfo allows RCRA program staff to track the notification, permit, compliance, and corrective action activities required under RCRA.

AIR MAJOR

HAZARDOUS WASTE BIENNIAL REPORTER

AIRS:

Facility ID:	AIR34
SIC Code:	2297
AIRS Code:	Not reported
Ploverid:	Not reported
Date Received:	Not reported
Invent Year:	2002
Source Classification:	40201201
Total Volatile Organic Compound Emissions (lbs):	1806
Total Haz Air Pollutants Emitted Defined by EPA (lbs):	1806
Oxides of Nitrogen Emitted (lbs):	0
Carbon Monoxide Emitted (lbs):	0
Total Particulate Matter Emitted (lbs):	0
Total Oxides of sulfur Emitted (lbs):	0
Mailing Name:	Not reported
Mailing Addr1:	Not reported
Mailing Addr2:	Not reported
Mailing City/State/Zip:	Not reported
Num of Employees:	Not reported
Telephone Number:	Not reported

Facility ID:	AIR34
SIC Code:	2297
AIRS Code:	Not reported
Ploverid:	Not reported

Map ID
Direction
Distance
Elevation

MAP FINDINGS

Site

Database(s)

EDR ID Number
EPA ID Number

ACS INDUSTRIES INC (Continued)

1000119373

Date Received: Not reported
Invent Year: 2002
Source Classification: 10200602
Total Volatile Organic Compound Emissions (lbs): 19
Total Haz Air Pollutants Emitted Defined by EPA (lbs): 0
Oxides of Nitrogen Emitted (lbs): 344
Carbon Monoxide Emitted (lbs): 289
Total Particulate Matter Emitted (lbs): 52
Total Oxides of sulfur Emitted (lbs): 2
Mailing Name: Not reported
Mailing Addr1: Not reported
Mailing Addr2: Not reported
Mailing City/State/Zip: Not reported
Num of Employees: Not reported
Telephone Number: Not reported

Facility ID: AIR34
SIC Code: 2297
AIRS Code: Not reported
Ploverid: Not reported
Date Received: Not reported
Invent Year: 2002
Source Classification: 10200402
Total Volatile Organic Compound Emissions (lbs): 22
Total Haz Air Pollutants Emitted Defined by EPA (lbs): 0
Oxides of Nitrogen Emitted (lbs): 5831
Carbon Monoxide Emitted (lbs): 389
Total Particulate Matter Emitted (lbs): 2326
Total Oxides of sulfur Emitted (lbs): 12361
Mailing Name: Not reported
Mailing Addr1: Not reported
Mailing Addr2: Not reported
Mailing City/State/Zip: Not reported
Num of Employees: Not reported
Telephone Number: Not reported

**J44
WNW
1/4-1/2
0.367 mi.
1940 ft.**

**WOONSOCKET MILL FIRE RESPONSE
71 VILLANOVA STREET AND 148 FLORENCE DR.
WOONSOCKET, RI 02895**

**CERCLIS-NFRAP 1015736361
RCRA NonGen / NLR RID053959706
RI MANIFEST**

Site 2 of 5 in cluster J

**Relative:
Lower**

CERCLIS-NFRAP:
Site ID: 0103300
Federal Facility: Not a Federal Facility
NPL Status: Not on the NPL
Non NPL Status: Removal Only Site (No Site Assessment Work Needed)

**Actual:
130 ft.**

CERCLIS-NFRAP Site Contact Details:
Contact Sequence ID: 13326878.00000
Person ID: 13004278.00000

CERCLIS-NFRAP Site Alias Name(s):
Alias Name: A C S INDUSTRIES, INC.
Alias Address: 71 VILLANOVA STREET
WOONSOCKET, RI 028954703

Map ID
Direction
Distance
Elevation

MAP FINDINGS

Site

Database(s)

EDR ID Number
EPA ID Number

WOONSOCKET MILL FIRE RESPONSE (Continued)

1015736361

CERCLIS-NFRAP Assessment History:

Action: ARCHIVE SITE
Date Started: / /
Date Completed: 12/06/04
Priority Level: Not reported

Action: POTENTIALLY RESPONSIBLE PARTY EMERGENCY REMOVAL
Date Started: 06/26/03
Date Completed: 06/30/03
Priority Level: Stabilized

RCRA NonGen / NLR:

Date form received by agency: 07/24/2008
Facility name: ACS INDUSTRIES, INC.
Facility address: 71 VILLANOVA ST
WOONSOCKET, RI 02895
EPA ID: RID053959706
Mailing address: VILLANOVA ST
WOONSOCKET, RI 02895
Contact: DAVID J FOURNIER
Contact address: Not reported
Not reported
Contact country: US
Contact telephone: (401) 769-4700
Telephone ext.: 5160
Contact email: Not reported
EPA Region: 01
Land type: Private
Classification: Non-Generator
Description: Handler: Non-Generators do not presently generate hazardous waste

Owner/Operator Summary:

Owner/operator name: ACS INDUSTRIES, INC.
Owner/operator address: VILLANOVA STREET
WOONSOCKET, RI 02895
Owner/operator country: US
Owner/operator telephone: Not reported
Legal status: Private
Owner/Operator Type: Operator
Owner/Op start date: 01/01/1950
Owner/Op end date: Not reported

Owner/operator name: ACS INDUSTRIES INC
Owner/operator address: 160 HAMLET AVENUE
WOONSOCKET, RI 02895
Owner/operator country: Not reported
Owner/operator telephone: (401) 769-4700
Legal status: Private
Owner/Operator Type: Owner
Owner/Op start date: Not reported
Owner/Op end date: Not reported

Owner/operator name: ACS INDUSTRIES, INC.
Owner/operator address: VILLANOVA STREET
WOONSOCKET, RI 02895
Owner/operator country: US

Map ID
Direction
Distance
Elevation

MAP FINDINGS

Site

Database(s)

EDR ID Number
EPA ID Number

WOONSOCKET MILL FIRE RESPONSE (Continued)

1015736361

Owner/operator telephone: Not reported
Legal status: Private
Owner/Operator Type: Owner
Owner/Op start date: 01/01/1950
Owner/Op end date: Not reported

Handler Activities Summary:

U.S. importer of hazardous waste: No
Mixed waste (haz. and radioactive): No
Recycler of hazardous waste: No
Transporter of hazardous waste: No
Treater, storer or disposer of HW: No
Underground injection activity: No
On-site burner exemption: No
Furnace exemption: No
Used oil fuel burner: No
Used oil processor: No
User oil refiner: No
Used oil fuel marketer to burner: No
Used oil Specification marketer: No
Used oil transfer facility: No
Used oil transporter: No

. Waste code: D002
. Waste name: CORROSIVE WASTE

. Waste code: D007
. Waste name: CHROMIUM

. Waste code: MA01
. Waste name: WASTE OIL

. Waste code: MA99
. Waste name: NON-HAZARDOUS WASTE TO BE USED ONLY FOR NON-HW SHIPPED USING HW MANIFEST

. Waste code: R010
. Waste name: WASTE OIL

Historical Generators:

Date form received by agency: 01/01/2008
Site name: ACS INDUSTRIES, INC.
Classification: Large Quantity Generator

. Waste code: D002
. Waste name: CORROSIVE WASTE

. Waste code: D007
. Waste name: CHROMIUM

. Waste code: MA01
. Waste name: WASTE OIL

. Waste code: MA99
. Waste name: NON-HAZARDOUS WASTE TO BE USED ONLY FOR NON-HW SHIPPED USING HW MANIFEST

Map ID
Direction
Distance
Elevation

MAP FINDINGS

Site

Database(s)

EDR ID Number
EPA ID Number

WOONSOCKET MILL FIRE RESPONSE (Continued)

1015736361

. Waste code: R010
. Waste name: WASTE OIL

Date form received by agency: 04/12/2002
Site name: ACS INDUSTRIES, INC.
Classification: Large Quantity Generator

. Waste code: D002
. Waste name: CORROSIVE WASTE

. Waste code: D007
. Waste name: CHROMIUM

. Waste code: MA01
. Waste name: WASTE OIL

. Waste code: MA99
. Waste name: NON-HAZARDOUS WASTE TO BE USED ONLY FOR NON-HW SHIPPED USING HW MANIFEST

. Waste code: R010
. Waste name: WASTE OIL

Date form received by agency: 03/19/1998
Site name: ACS INDUSTRIES, INC.
Classification: Large Quantity Generator

Date form received by agency: 02/28/1994
Site name: A C S INDUSTRIES
Classification: Large Quantity Generator

Date form received by agency: 03/30/1992
Site name: A C S INDUSTRIES INC
Classification: Large Quantity Generator

Date form received by agency: 01/08/1981
Site name: A C S INDUSTRIES INC
Classification: Large Quantity Generator

. Waste code: F003
. Waste name: THE FOLLOWING SPENT NONHALOGENATED SOLVENTS: XYLENE, ACETONE, ETHYL ACETATE, ETHYL BENZENE, ETHYL ETHER, METHYL ISOBUTYL KETONE, N-BUTYL ALCOHOL, CYCLOHEXANONE, AND METHANOL; ALL SPENT SOLVENT MIXTURES/BLENDS CONTAINING, BEFORE USE, ONLY THE ABOVE SPENT NONHALOGENATED SOLVENTS; AND ALL SPENT SOLVENT MIXTURES/BLENDS CONTAINING, BEFORE USE, ONE OR MORE OF THE ABOVE NONHALOGENATED SOLVENTS, AND A TOTAL OF TEN PERCENT OR MORE (BY VOLUME) OF ONE OR MORE OF THOSE SOLVENTS LISTED IN F001, F002, F004, AND F005; AND STILL BOTTOMS FROM THE RECOVERY OF THESE SPENT SOLVENTS AND SPENT SOLVENT MIXTURES.

. Waste code: F006
. Waste name: WASTEWATER TREATMENT SLUDGES FROM ELECTROPLATING OPERATIONS, EXCEPT FROM THE FOLLOWING PROCESSES: (1) SULFURIC ACID ANODIZING OF ALUMINUM; (2) TIN PLATING ON CARBON STEEL; (3) ZINC PLATING (SEGREGATED BASIS) ON CARBON STEEL; (4) ALUMINUM OR ZINC-ALUMINUM PLATING ON CARBON STEEL; (5) CLEANING/STRIPPING ASSOCIATED WITH TIN, ZINC, AND ALUMINUM

Map ID
Direction
Distance
Elevation

MAP FINDINGS

Site

Database(s)

EDR ID Number
EPA ID Number

WOONSOCKET MILL FIRE RESPONSE (Continued)

1015736361

PLATING ON CARBON STEEL; AND (6) CHEMICAL ETCHING AND MILLING OF ALUMINUM.

- . Waste code: F009
- . Waste name: SPENT STRIPPING AND CLEANING BATH SOLUTIONS FROM ELECTROPLATING OPERATIONS IN WHICH CYANIDES ARE USED IN THE PROCESS.

- . Waste code: U210
- . Waste name: ETHENE, TETRACHLORO- (OR) TETRACHLOROETHYLENE

- . Waste code: U226
- . Waste name: ETHANE, 1,1,1-TRICHLORO- (OR) METHYL CHLOROFORM

Facility Has Received Notices of Violations:

Regulation violated: FR - 5.03, 262.20
Area of violation: Generators - Manifest
Date violation determined: 12/05/2002
Date achieved compliance: 02/26/2003
Violation lead agency: State
Enforcement action: WRITTEN INFORMAL
Enforcement action date: 01/28/2003
Enf. disposition status: Not reported
Enf. disp. status date: Not reported
Enforcement lead agency: State
Proposed penalty amount: Not reported
Final penalty amount: Not reported
Paid penalty amount: Not reported

Regulation violated: FR - 5.02, 265.16
Area of violation: Generators - Pre-transport
Date violation determined: 12/05/2002
Date achieved compliance: 02/26/2003
Violation lead agency: State
Enforcement action: WRITTEN INFORMAL
Enforcement action date: 01/28/2003
Enf. disposition status: Not reported
Enf. disp. status date: Not reported
Enforcement lead agency: State
Proposed penalty amount: Not reported
Final penalty amount: Not reported
Paid penalty amount: Not reported

Regulation violated: SR - 5.09
Area of violation: Generators - Manifest
Date violation determined: 12/05/2002
Date achieved compliance: 12/05/2002
Violation lead agency: State
Enforcement action: WRITTEN INFORMAL
Enforcement action date: 01/28/2003
Enf. disposition status: Not reported
Enf. disp. status date: Not reported
Enforcement lead agency: State
Proposed penalty amount: Not reported
Final penalty amount: Not reported
Paid penalty amount: Not reported

Regulation violated: FR - 5.05, 262.41

Map ID
Direction
Distance
Elevation

MAP FINDINGS

Site

Database(s)

EDR ID Number
EPA ID Number

WOONSOCKET MILL FIRE RESPONSE (Continued)

1015736361

Area of violation: Generators - Records/Reporting
Date violation determined: 04/04/2002
Date achieved compliance: 04/12/2002
Violation lead agency: State
Enforcement action: WRITTEN INFORMAL
Enforcement action date: 04/04/2002
Enf. disposition status: Not reported
Enf. disp. status date: Not reported
Enforcement lead agency: State
Proposed penalty amount: Not reported
Final penalty amount: Not reported
Paid penalty amount: Not reported

Regulation violated: FR - 265.35 5.02
Area of violation: Generators - Pre-transport
Date violation determined: 08/05/1999
Date achieved compliance: 01/06/2000
Violation lead agency: State
Enforcement action: WRITTEN INFORMAL
Enforcement action date: 10/29/1999
Enf. disposition status: Not reported
Enf. disp. status date: Not reported
Enforcement lead agency: State
Proposed penalty amount: Not reported
Final penalty amount: Not reported
Paid penalty amount: Not reported

Regulation violated: FR - 262.33 5.04
Area of violation: Generators - Pre-transport
Date violation determined: 08/05/1999
Date achieved compliance: 01/06/2000
Violation lead agency: State
Enforcement action: WRITTEN INFORMAL
Enforcement action date: 10/29/1999
Enf. disposition status: Not reported
Enf. disp. status date: Not reported
Enforcement lead agency: State
Proposed penalty amount: Not reported
Final penalty amount: Not reported
Paid penalty amount: Not reported

Regulation violated: FR - 262.34 265 Subpart D 5.02
Area of violation: Generators - Pre-transport
Date violation determined: 08/05/1999
Date achieved compliance: 01/06/2000
Violation lead agency: State
Enforcement action: WRITTEN INFORMAL
Enforcement action date: 10/29/1999
Enf. disposition status: Not reported
Enf. disp. status date: Not reported
Enforcement lead agency: State
Proposed penalty amount: Not reported
Final penalty amount: Not reported
Paid penalty amount: Not reported

Regulation violated: FR - 262.11 5.08
Area of violation: Generators - General

Map ID
Direction
Distance
Elevation

MAP FINDINGS

Site

Database(s)

EDR ID Number
EPA ID Number

WOONSOCKET MILL FIRE RESPONSE (Continued)

1015736361

Date violation determined: 08/05/1999
Date achieved compliance: 01/06/2000
Violation lead agency: State
Enforcement action: WRITTEN INFORMAL
Enforcement action date: 10/29/1999
Enf. disposition status: Not reported
Enf. disp. status date: Not reported
Enforcement lead agency: State
Proposed penalty amount: Not reported
Final penalty amount: Not reported
Paid penalty amount: Not reported

Regulation violated: FR - 262.34 5.02
Area of violation: Generators - Pre-transport
Date violation determined: 08/05/1999
Date achieved compliance: 01/06/2000
Violation lead agency: State
Enforcement action: WRITTEN INFORMAL
Enforcement action date: 10/29/1999
Enf. disposition status: Not reported
Enf. disp. status date: Not reported
Enforcement lead agency: State
Proposed penalty amount: Not reported
Final penalty amount: Not reported
Paid penalty amount: Not reported

Regulation violated: FR - 265.16 5.02
Area of violation: Generators - Pre-transport
Date violation determined: 08/05/1999
Date achieved compliance: 01/06/2000
Violation lead agency: State
Enforcement action: WRITTEN INFORMAL
Enforcement action date: 10/29/1999
Enf. disposition status: Not reported
Enf. disp. status date: Not reported
Enforcement lead agency: State
Proposed penalty amount: Not reported
Final penalty amount: Not reported
Paid penalty amount: Not reported

Regulation violated: FR - 264.175 5.02
Area of violation: Generators - Pre-transport
Date violation determined: 08/05/1999
Date achieved compliance: 01/06/2000
Violation lead agency: State
Enforcement action: WRITTEN INFORMAL
Enforcement action date: 10/29/1999
Enf. disposition status: Not reported
Enf. disp. status date: Not reported
Enforcement lead agency: State
Proposed penalty amount: Not reported
Final penalty amount: Not reported
Paid penalty amount: Not reported

Regulation violated: Not reported
Area of violation: Generators - General
Date violation determined: 03/07/1990

Map ID
Direction
Distance
Elevation

MAP FINDINGS

Site

Database(s)

EDR ID Number
EPA ID Number

WOONSOCKET MILL FIRE RESPONSE (Continued)

1015736361

Date achieved compliance: 07/09/1990
Violation lead agency: State
Enforcement action: WRITTEN INFORMAL
Enforcement action date: 03/12/1990
Enf. disposition status: Not reported
Enf. disp. status date: Not reported
Enforcement lead agency: State
Proposed penalty amount: Not reported
Final penalty amount: Not reported
Paid penalty amount: Not reported

Evaluation Action Summary:

Evaluation date: 02/26/2003
Evaluation: NON-FINANCIAL RECORD REVIEW
Area of violation: Not reported
Date achieved compliance: Not reported
Evaluation lead agency: State

Evaluation date: 12/05/2002
Evaluation: COMPLIANCE EVALUATION INSPECTION ON-SITE
Area of violation: Generators - Manifest
Date achieved compliance: 02/26/2003
Evaluation lead agency: State

Evaluation date: 12/05/2002
Evaluation: COMPLIANCE EVALUATION INSPECTION ON-SITE
Area of violation: Generators - Pre-transport
Date achieved compliance: 02/26/2003
Evaluation lead agency: State

Evaluation date: 12/05/2002
Evaluation: COMPLIANCE EVALUATION INSPECTION ON-SITE
Area of violation: Generators - Manifest
Date achieved compliance: 12/05/2002
Evaluation lead agency: State

Evaluation date: 04/04/2002
Evaluation: NON-FINANCIAL RECORD REVIEW
Area of violation: Generators - Records/Reporting
Date achieved compliance: 04/12/2002
Evaluation lead agency: State

Evaluation date: 01/06/2000
Evaluation: COMPLIANCE SCHEDULE EVALUATION
Area of violation: Not reported
Date achieved compliance: Not reported
Evaluation lead agency: State

Evaluation date: 08/05/1999
Evaluation: COMPLIANCE EVALUATION INSPECTION ON-SITE
Area of violation: Generators - General
Date achieved compliance: 01/06/2000
Evaluation lead agency: State

Evaluation date: 08/05/1999
Evaluation: COMPLIANCE EVALUATION INSPECTION ON-SITE
Area of violation: Generators - Pre-transport

Map ID
Direction
Distance
Elevation

MAP FINDINGS

Site

Database(s)

EDR ID Number
EPA ID Number

WOONSOCKET MILL FIRE RESPONSE (Continued)

1015736361

Date achieved compliance: 01/06/2000
Evaluation lead agency: State

Evaluation date: 07/09/1990
Evaluation: COMPLIANCE SCHEDULE EVALUATION
Area of violation: Not reported
Date achieved compliance: Not reported
Evaluation lead agency: State

Evaluation date: 03/07/1990
Evaluation: COMPLIANCE EVALUATION INSPECTION ON-SITE
Area of violation: Generators - General
Date achieved compliance: 07/09/1990
Evaluation lead agency: State

RI MANIFEST:

EPA Id: RID053959706
Manifest Document Number: MAC855065
GEN Cert Date: 7/11/1989
TSDf Id: MAD000604447
TSDf Name: NE SOLV
TSDf Date: Not reported
Transporter 2 Id: Not reported
Transporter 2 Name: Not reported
Transporter Receipt Date: Not reported
Number Of Containers: 0
Container Type: Not reported
Waste Code1: MA01
Waste Code2: Not reported
Waste Code3: Not reported
Fee Exempt Code: Not reported
Comment: Not reported

Details:

EPA ID: RID053959706
Manifest Docket Number: MAC855065
Waste Description: OIL SLUDGE
Quantity: 495
WT/Vol Units: G
Item Number: 1
Transporter Name: NE SOLV
Transporter EPA ID: MAD000604447
GEN Cert Date: 7/11/1989
Transporter Receipt Date: Not reported
Transporter 2 Receipt Date: Not reported
TSDf Receipt Date: Not reported
Transporter 2 ID: Not reported

Map ID
 Direction
 Distance
 Elevation

MAP FINDINGS

Site

Database(s)

EDR ID Number
 EPA ID Number

J45
WNW
1/4-1/2
0.367 mi.
1940 ft.

LOT 27-77 FORMER ACS INDUSTRIES
71 VILLA NOVA STREET
WOONSOCKET, RI 02895

US BROWNFIELDS **1012104894**
N/A

Site 3 of 5 in cluster J

Relative:
Lower

US BROWNFIELDS:

Actual:
130 ft.

Recipient name: Grant type: Property name: Property #: Parcel size: Property Description: Latitude: Longitude: HCM label: Map scale: Point of reference: Datum: ACRES property ID: Start date: Completed date: Acres cleaned up: Cleanup funding: Cleanup funding source: Assessment funding: Assessment funding source: Redevelopment funding: Redev. funding source: Redev. funding entity name: Redevelopment start date: Assessment funding entity: Cleanup funding entity: Grant type: Accomplishment type: Accomplishment count: Cooperative agreement #: Ownership entity: Current owner: Did owner change: Cleanup required: Video available: Photo available: Institutional controls required: IC Category proprietary controls:	Woonsocket, City of Cleanup LOT 27-77 FORMER ACS INDUSTRIES 27-77 2.94 A two-story brick industrial building was constructed on the property around the turn of the twentieth century. Historical records indicate that the first occupant of the property was the River Spinning Co. By 1922, Guerin Mills Inc. occupied the property. Early land use practices at the property consisted of textile processing including dyeing, scouring, and carbonizing wool and other materials. By the 1950s, the property was occupied by the Lafayette Worsted Co. Throughout the 1960s, ACS Industries occupied the property. In 1969, ACS Industries acquired the property by land merger. Since that time, land use practices at the property generally consisted of manufacturing and storing I mesh and wire products. Following the fire, hazardous waste handling contractors were brought to the property to remove all hazardous materials that remained at the property. The property was then vacant with no buildings until redevelopment activities commenced in 2008. 42.004726 -71.503079 Not reported Not reported Not reported World Geodetic System of 1984 50181 05/01/2008 00:00:00 01/06/2010 00:00:00 2.94 180442 Local Funding Not reported Not reported 9366039 State/Tribal Funding (non-section 128(a)) State of Rhode Island 02/04/2008 00:00:00 Not reported City of Woonsocket H Not reported 0 97186801 Government City of Woonsocket Y Yes No Yes Y Not reported
--	---

Map ID
Direction
Distance
Elevation

MAP FINDINGS

Site

Database(s)

EDR ID Number
EPA ID Number

LOT 27-77 FORMER ACS INDUSTRIES (Continued)

1012104894

IC cat. info. devices:	Y
IC cat. gov. controls:	Not reported
IC cat. enforcement permit tools:	Not reported
IC in place date:	12/30/2009 00:00:00
IC in place:	Yes
State/tribal program date:	10/31/2003 00:00:00
State/tribal program ID:	ACS-HWM
State/tribal NFA date:	01/06/2010 00:00:00
Air contaminated:	Not reported
Air cleaned:	Not reported
Asbestos found:	Not reported
Asbestos cleaned:	Not reported
Controlled substance found:	Not reported
Controlled substance cleaned:	Not reported
Drinking water affected:	Not reported
Drinking water cleaned:	Not reported
Groundwater affected:	Y
Groundwater cleaned:	Not reported
Lead contaminant found:	Y
Lead cleaned up:	Not reported
No media affected:	Not reported
Unknown media affected:	Not reported
Other cleaned up:	Not reported
Other metals found:	Y
Other metals cleaned:	Not reported
Other contaminants found:	Y
Other contams found description:	urban fill
PAHs found:	Y
PAHs cleaned up:	Not reported
PCBs found:	Not reported
PCBs cleaned up:	Not reported
Petro products found:	Y
Petro products cleaned:	Not reported
Sediments found:	Not reported
Sediments cleaned:	Not reported
Soil affected:	Y
Soil cleaned up:	Not reported
Surface water cleaned:	Not reported
VOCs found:	Y
VOCs cleaned:	Not reported
Cleanup other description:	Not reported
Num. of cleanup and re-dev. jobs:	0
Past use greenspace acreage:	Not reported
Past use residential acreage:	Not reported
Past use commercial acreage:	Not reported
Past use industrial acreage:	2.94
Future use greenspace acreage:	Not reported
Future use residential acreage:	Not reported
Future use commercial acreage:	2.94
Future use industrial acreage:	Not reported
Greenspace acreage and type:	Not reported
Superfund Fed. landowner flag:	Y
Arsenic cleaned up:	Not reported
Cadmium cleaned up:	Not reported
Chromium cleaned up:	Not reported
Copper cleaned up:	Not reported
Iron cleaned up:	Not reported

Map ID
 Direction
 Distance
 Elevation

MAP FINDINGS

Site

Database(s)

EDR ID Number
 EPA ID Number

LOT 27-77 FORMER ACS INDUSTRIES (Continued)

1012104894

mercury cleaned up:	Not reported
nickel cleaned up:	Not reported
No clean up:	Not reported
Pesticides cleaned up:	Not reported
Selenium cleaned up:	Not reported
SVOCs cleaned up:	Not reported
Unknown clean up:	Not reported
Arsenic contaminant found:	Not reported
Cadmium contaminant found:	Not reported
Chromium contaminant found:	Not reported
Copper contaminant found:	Not reported
Iron contaminant found:	Not reported
Mercury contaminant found:	Not reported
Nickel contaminant found:	Not reported
No contaminant found:	Not reported
Pesticides contaminant found:	Not reported
Selenium contaminant found:	Not reported
SVOCs contaminant found:	Not reported
Unknown contaminant found:	Not reported
Future Use: Multistory	Not reported
Media affected Bluiding Material:	Not reported
Media affected indoor air:	Not reported
Building material media cleaned up:	Not reported
Indoor air media cleaned up:	Not reported
Unknown media cleaned up:	Not reported
Past Use: Multistory	Not reported

Recipient name:	Woonsocket, City of
Grant type:	Assessment
Property name:	LOT 27-77 FORMER ACS INDUSTRIES
Property #:	27-77
Parcel size:	2.94
Property Description:	A two-story brick industrial building was constructed on the property around the turn of the twentieth century. Historical records indicate that the first occupant of the property was the River Spinning Co. By 1922, Guerin Mills Inc. occupied the property. Early land use practices at the property consisted of textile processing including dyeing, scouring, and carbonizing wool and other materials. By the 1950s, the property was occupied by the Lafayette Worsted Co. Throughout the 1960s, ACS Industries occupied the property. In 1969, ACS Industries acquired the property by land merger. Since that time, land use practices at the property generally consisted of manufacturing and storing I mesh and wire products. Following the fire, hazardous waste handling contractors were brought to the property to remove all hazardous materials that remained at the property. The property was then vacant with no buildings until redevelopment activities commenced in 2008.
Latitude:	42.004726
Longitude:	-71.503079
HCM label:	Not reported
Map scale:	Not reported
Point of reference:	Not reported
Datum:	World Geodetic System of 1984
ACRES property ID:	50181
Start date:	Not reported
Completed date:	Not reported
Acres cleaned up:	Not reported

Map ID
Direction
Distance
Elevation

MAP FINDINGS

Site

Database(s)

EDR ID Number
EPA ID Number

LOT 27-77 FORMER ACS INDUSTRIES (Continued)

1012104894

Cleanup funding:	Not reported
Cleanup funding source:	Not reported
Assessment funding:	23000
Assessment funding source:	US EPA - Brownfields Assessment Cooperative Agreement
Redevelopment funding:	Not reported
Redev. funding source:	Not reported
Redev. funding entity name:	Not reported
Redevelopment start date:	02/04/2008 00:00:00
Assessment funding entity:	EPA
Cleanup funding entity:	Not reported
Grant type:	H
Accomplishment type:	Phase I Environmental Assessment
Accomplishment count:	1
Cooperative agreement #:	97157701
Ownership entity:	Government
Current owner:	City of Woonsocket
Did owner change:	Y
Cleanup required:	Yes
Video available:	No
Photo available:	Yes
Institutional controls required:	Y
IC Category proprietary controls:	Not reported
IC cat. info. devices:	Y
IC cat. gov. controls:	Not reported
IC cat. enforcement permit tools:	Not reported
IC in place date:	12/30/2009 00:00:00
IC in place:	Yes
State/tribal program date:	10/31/2003 00:00:00
State/tribal program ID:	ACS-HWM
State/tribal NFA date:	01/06/2010 00:00:00
Air contaminated:	Not reported
Air cleaned:	Not reported
Asbestos found:	Not reported
Asbestos cleaned:	Not reported
Controlled substance found:	Not reported
Controlled substance cleaned:	Not reported
Drinking water affected:	Not reported
Drinking water cleaned:	Not reported
Groundwater affected:	Y
Groundwater cleaned:	Not reported
Lead contaminant found:	Y
Lead cleaned up:	Not reported
No media affected:	Not reported
Unknown media affected:	Not reported
Other cleaned up:	Not reported
Other metals found:	Y
Other metals cleaned:	Not reported
Other contaminants found:	Y
Other contams found description:	urban fill
PAHs found:	Y
PAHs cleaned up:	Not reported
PCBs found:	Not reported
PCBs cleaned up:	Not reported
Petro products found:	Y
Petro products cleaned:	Not reported
Sediments found:	Not reported
Sediments cleaned:	Not reported

Map ID
Direction
Distance
Elevation

MAP FINDINGS

Site

Database(s)

EDR ID Number
EPA ID Number

LOT 27-77 FORMER ACS INDUSTRIES (Continued)

1012104894

Soil affected: Y
Soil cleaned up: Not reported
Surface water cleaned: Not reported
VOCs found: Y
VOCs cleaned: Not reported
Cleanup other description: Not reported
Num. of cleanup and re-dev. jobs: 0
Past use greenspace acreage: Not reported
Past use residential acreage: Not reported
Past use commercial acreage: Not reported
Past use industrial acreage: 2.94
Future use greenspace acreage: Not reported
Future use residential acreage: Not reported
Future use commercial acreage: 2.94
Future use industrial acreage: Not reported
Greenspace acreage and type: Not reported
Superfund Fed. landowner flag: Y
Arsenic cleaned up: Not reported
Cadmium cleaned up: Not reported
Chromium cleaned up: Not reported
Copper cleaned up: Not reported
Iron cleaned up: Not reported
mercury cleaned up: Not reported
nickel cleaned up: Not reported
No clean up: Not reported
Pesticides cleaned up: Not reported
Selenium cleaned up: Not reported
SVOCs cleaned up: Not reported
Unknown clean up: Not reported
Arsenic contaminant found: Not reported
Cadmium contaminant found: Not reported
Chromium contaminant found: Not reported
Copper contaminant found: Not reported
Iron contaminant found: Not reported
Mercury contaminant found: Not reported
Nickel contaminant found: Not reported
No contaminant found: Not reported
Pesticides contaminant found: Not reported
Selenium contaminant found: Not reported
SVOCs contaminant found: Not reported
Unknown contaminant found: Not reported
Future Use: Multistory Not reported
Media affected Bluiding Material: Not reported
Media affected indoor air: Not reported
Building material media cleaned up: Not reported
Indoor air media cleaned up: Not reported
Unknown media cleaned up: Not reported
Past Use: Multistory Not reported

Recipient name: Woonsocket, City of
Grant type: Cleanup
Property name: LOT 27-77 FORMER ACS INDUSTRIES
Property #: 27-77
Parcel size: 2.94
Property Description: A two-story brick industrial building was constructed on the property around the turn of the twentieth century. Historical records indicate that the first occupant of the property was the River Spinning Co. By

Map ID
Direction
Distance
Elevation

MAP FINDINGS

Site

Database(s)

EDR ID Number
EPA ID Number

LOT 27-77 FORMER ACS INDUSTRIES (Continued)

1012104894

1922, Guerin Mills Inc. occupied the property. Early land use practices at the property consisted of textile processing including dyeing, scouring, and carbonizing wool and other materials. By the 1950s, the property was occupied by the Lafayette Worsted Co. Throughout the 1960s, ACS Industries occupied the property. In 1969, ACS Industries acquired the property by land merger. Since that time, land use practices at the property generally consisted of manufacturing and storing I mesh and wire products. Following the fire, hazardous waste handling contractors were brought to the property to remove all hazardous materials that remained at the property. The property was then vacant with no buildings until redevelopment activities commenced in 2008.

Latitude: 42.004726
Longitude: -71.503079
HCM label: Not reported
Map scale: Not reported
Point of reference: Not reported
Datum: World Geodetic System of 1984
ACRES property ID: 50181
Start date: 05/01/2008 00:00:00
Completed date: 01/06/2010 00:00:00
Acres cleaned up: 2.94
Cleanup funding: 180442
Cleanup funding source: Local Funding
Assessment funding: Not reported
Assessment funding source: Not reported
Redevelopment funding: 2341510
Redev. funding source: Local Funding
Redev. funding entity name: City of Woonsocket
Redevelopment start date: 02/04/2008 00:00:00
Assessment funding entity: Not reported
Cleanup funding entity: City of Woonsocket
Grant type: H
Accomplishment type: Not reported
Accomplishment count: 0
Cooperative agreement #: 97186801
Ownership entity: Government
Current owner: City of Woonsocket
Did owner change: Y
Cleanup required: Yes
Video available: No
Photo available: Yes
Institutional controls required: Y
IC Category proprietary controls: Not reported
IC cat. info. devices: Y
IC cat. gov. controls: Not reported
IC cat. enforcement permit tools: Not reported
IC in place date: 12/30/2009 00:00:00
IC in place: Yes
State/tribal program date: 10/31/2003 00:00:00
State/tribal program ID: ACS-HWM
State/tribal NFA date: 01/06/2010 00:00:00
Air contaminated: Not reported
Air cleaned: Not reported
Asbestos found: Not reported
Asbestos cleaned: Not reported
Controlled substance found: Not reported

Map ID
Direction
Distance
Elevation

MAP FINDINGS

Site

Database(s)

EDR ID Number
EPA ID Number

LOT 27-77 FORMER ACS INDUSTRIES (Continued)

1012104894

Controlled substance cleaned:	Not reported
Drinking water affected:	Not reported
Drinking water cleaned:	Not reported
Groundwater affected:	Y
Groundwater cleaned:	Not reported
Lead contaminant found:	Y
Lead cleaned up:	Not reported
No media affected:	Not reported
Unknown media affected:	Not reported
Other cleaned up:	Not reported
Other metals found:	Y
Other metals cleaned:	Not reported
Other contaminants found:	Y
Other contams found description:	urban fill
PAHs found:	Y
PAHs cleaned up:	Not reported
PCBs found:	Not reported
PCBs cleaned up:	Not reported
Petro products found:	Y
Petro products cleaned:	Not reported
Sediments found:	Not reported
Sediments cleaned:	Not reported
Soil affected:	Y
Soil cleaned up:	Not reported
Surface water cleaned:	Not reported
VOCs found:	Y
VOCs cleaned:	Not reported
Cleanup other description:	Not reported
Num. of cleanup and re-dev. jobs:	0
Past use greenspace acreage:	Not reported
Past use residential acreage:	Not reported
Past use commercial acreage:	Not reported
Past use industrial acreage:	2.94
Future use greenspace acreage:	Not reported
Future use residential acreage:	Not reported
Future use commercial acreage:	2.94
Future use industrial acreage:	Not reported
Greenspace acreage and type:	Not reported
Superfund Fed. landowner flag:	Y
Arsenic cleaned up:	Not reported
Cadmium cleaned up:	Not reported
Chromium cleaned up:	Not reported
Copper cleaned up:	Not reported
Iron cleaned up:	Not reported
mercury cleaned up:	Not reported
nickel cleaned up:	Not reported
No clean up:	Not reported
Pesticides cleaned up:	Not reported
Selenium cleaned up:	Not reported
SVOCs cleaned up:	Not reported
Unknown clean up:	Not reported
Arsenic contaminant found:	Not reported
Cadmium contaminant found:	Not reported
Chromium contaminant found:	Not reported
Copper contaminant found:	Not reported
Iron contaminant found:	Not reported
Mercury contaminant found:	Not reported

Map ID
Direction
Distance
Elevation

MAP FINDINGS

Site

Database(s)

EDR ID Number
EPA ID Number

LOT 27-77 FORMER ACS INDUSTRIES (Continued)

1012104894

Nickel contaminant found: Not reported
No contaminant found: Not reported
Pesticides contaminant found: Not reported
Selenium contaminant found: Not reported
SVOCs contaminant found: Not reported
Unknown contaminant found: Not reported
Future Use: Multistory Not reported
Media affected Bluiding Material: Not reported
Media affected indoor air: Not reported
Building material media cleaned up: Not reported
Indoor air media cleaned up: Not reported
Unknown media cleaned up: Not reported
Past Use: Multistory Not reported

Recipient name: Woonsocket, City of
Grant type: Cleanup
Property name: LOT 27-77 FORMER ACS INDUSTRIES
Property #: 27-77
Parcel size: 2.94
Property Description:

A two-story brick industrial building was constructed on the property around the turn of the twentieth century. Historical records indicate that the first occupant of the property was the River Spinning Co. By 1922, Guerin Mills Inc. occupied the property. Early land use practices at the property consisted of textile processing including dyeing, scouring, and carbonizing wool and other materials. By the 1950s, the property was occupied by the Lafayette Worsted Co. Throughout the 1960s, ACS Industries occupied the property. In 1969, ACS Industries acquired the property by land merger. Since that time, land use practices at the property generally consisted of manufacturing and storing I mesh and wire products. Following the fire, hazardous waste handling contractors were brought to the property to remove all hazardous materials that remained at the property. The property was then vacant with no buildings until redevelopment activities commenced in 2008.

Latitude: 42.004726
Longitude: -71.503079
HCM label: Not reported
Map scale: Not reported
Point of reference: Not reported
Datum: World Geodetic System of 1984
ACRES property ID: 50181
Start date: 05/01/2008 00:00:00
Completed date: 01/06/2010 00:00:00
Acres cleaned up: 2.94
Cleanup funding: 721767
Cleanup funding source: State/Tribal Funding (non-section 128(a))
Assessment funding: Not reported
Assessment funding source: Not reported
Redevelopment funding: 9366039
Redev. funding source: State/Tribal Funding (non-section 128(a))
Redev. funding entity name: State of Rhode Island
Redevelopment start date: 02/04/2008 00:00:00
Assessment funding entity: Not reported
Cleanup funding entity: State of Rhode Island
Grant type: H
Accomplishment type: Not reported
Accomplishment count: 0

Map ID
Direction
Distance
Elevation

MAP FINDINGS

Site

Database(s)

EDR ID Number
EPA ID Number

LOT 27-77 FORMER ACS INDUSTRIES (Continued)

1012104894

Cooperative agreement #:	97186801
Ownership entity:	Government
Current owner:	City of Woonsocket
Did owner change:	Y
Cleanup required:	Yes
Video available:	No
Photo available:	Yes
Institutional controls required:	Y
IC Category proprietary controls:	Not reported
IC cat. info. devices:	Y
IC cat. gov. controls:	Not reported
IC cat. enforcement permit tools:	Not reported
IC in place date:	12/30/2009 00:00:00
IC in place:	Yes
State/tribal program date:	10/31/2003 00:00:00
State/tribal program ID:	ACS-HWM
State/tribal NFA date:	01/06/2010 00:00:00
Air contaminated:	Not reported
Air cleaned:	Not reported
Asbestos found:	Not reported
Asbestos cleaned:	Not reported
Controlled substance found:	Not reported
Controlled substance cleaned:	Not reported
Drinking water affected:	Not reported
Drinking water cleaned:	Not reported
Groundwater affected:	Y
Groundwater cleaned:	Not reported
Lead contaminant found:	Y
Lead cleaned up:	Not reported
No media affected:	Not reported
Unknown media affected:	Not reported
Other cleaned up:	Not reported
Other metals found:	Y
Other metals cleaned:	Not reported
Other contaminants found:	Y
Other contams found description:	urban fill
PAHs found:	Y
PAHs cleaned up:	Not reported
PCBs found:	Not reported
PCBs cleaned up:	Not reported
Petro products found:	Y
Petro products cleaned:	Not reported
Sediments found:	Not reported
Sediments cleaned:	Not reported
Soil affected:	Y
Soil cleaned up:	Not reported
Surface water cleaned:	Not reported
VOCs found:	Y
VOCs cleaned:	Not reported
Cleanup other description:	Not reported
Num. of cleanup and re-dev. jobs:	0
Past use greenspace acreage:	Not reported
Past use residential acreage:	Not reported
Past use commercial acreage:	Not reported
Past use industrial acreage:	2.94
Future use greenspace acreage:	Not reported
Future use residential acreage:	Not reported

Map ID
Direction
Distance
Elevation

MAP FINDINGS

Site

Database(s)

EDR ID Number
EPA ID Number

LOT 27-77 FORMER ACS INDUSTRIES (Continued)

1012104894

Future use commercial acreage: 2.94
Future use industrial acreage: Not reported
Greenspace acreage and type: Not reported
Superfund Fed. landowner flag: Y
Arsenic cleaned up: Not reported
Cadmium cleaned up: Not reported
Chromium cleaned up: Not reported
Copper cleaned up: Not reported
Iron cleaned up: Not reported
mercury cleaned up: Not reported
nickel cleaned up: Not reported
No clean up: Not reported
Pesticides cleaned up: Not reported
Selenium cleaned up: Not reported
SVOCs cleaned up: Not reported
Unknown clean up: Not reported
Arsenic contaminant found: Not reported
Cadmium contaminant found: Not reported
Chromium contaminant found: Not reported
Copper contaminant found: Not reported
Iron contaminant found: Not reported
Mercury contaminant found: Not reported
Nickel contaminant found: Not reported
No contaminant found: Not reported
Pesticides contaminant found: Not reported
Selenium contaminant found: Not reported
SVOCs contaminant found: Not reported
Unknown contaminant found: Not reported
Future Use: Multistory Not reported
Media affected Bluiding Material: Not reported
Media affected indoor air: Not reported
Building material media cleaned up: Not reported
Indoor air media cleaned up: Not reported
Unknown media cleaned up: Not reported
Past Use: Multistory Not reported

Recipient name: Woonsocket, City of
Grant type: Cleanup
Property name: LOT 27-77 FORMER ACS INDUSTRIES
Property #: 27-77
Parcel size: 2.94
Property Description: A two-story brick industrial building was constructed on the property around the turn of the twentieth century. Historical records indicate that the first occupant of the property was the River Spinning Co. By 1922, Guerin Mills Inc. occupied the property. Early land use practices at the property consisted of textile processing including dyeing, scouring, and carbonizing wool and other materials. By the 1950s, the property was occupied by the Lafayette Worsted Co. Throughout the 1960s, ACS Industries occupied the property. In 1969, ACS Industries acquired the property by land merger. Since that time, land use practices at the property generally consisted of manufacturing and storing I mesh and wire products. Following the fire, hazardous waste handling contractors were brought to the property to remove all hazardous materials that remained at the property. The property was then vacant with no buildings until redevelopment activities commenced in 2008.
Latitude: 42.004726

Map ID
Direction
Distance
Elevation

MAP FINDINGS

Site

Database(s)

EDR ID Number
EPA ID Number

LOT 27-77 FORMER ACS INDUSTRIES (Continued)

1012104894

Longitude: -71.503079
HCM label: Not reported
Map scale: Not reported
Point of reference: Not reported
Datum: World Geodetic System of 1984
ACRES property ID: 50181
Start date: 05/01/2008 00:00:00
Completed date: 01/06/2010 00:00:00
Acres cleaned up: 2.94
Cleanup funding: 200000
Cleanup funding source: US EPA - Brownfields Cleanup Cooperative Agreement
Assessment funding: Not reported
Assessment funding source: Not reported
Redevelopment funding: 2341510
Redev. funding source: Local Funding
Redev. funding entity name: City of Woonsocket
Redevelopment start date: 02/04/2008 00:00:00
Assessment funding entity: Not reported
Cleanup funding entity: EPA
Grant type: H
Accomplishment type: Not reported
Accomplishment count: 0
Cooperative agreement #: 97186801
Ownership entity: Government
Current owner: City of Woonsocket
Did owner change: Y
Cleanup required: Yes
Video available: No
Photo available: Yes
Institutional controls required: Y
IC Category proprietary controls: Not reported
IC cat. info. devices: Y
IC cat. gov. controls: Not reported
IC cat. enforcement permit tools: Not reported
IC in place date: 12/30/2009 00:00:00
IC in place: Yes
State/tribal program date: 10/31/2003 00:00:00
State/tribal program ID: ACS-HWM
State/tribal NFA date: 01/06/2010 00:00:00
Air contaminated: Not reported
Air cleaned: Not reported
Asbestos found: Not reported
Asbestos cleaned: Not reported
Controlled substance found: Not reported
Controlled substance cleaned: Not reported
Drinking water affected: Not reported
Drinking water cleaned: Not reported
Groundwater affected: Y
Groundwater cleaned: Not reported
Lead contaminant found: Y
Lead cleaned up: Not reported
No media affected: Not reported
Unknown media affected: Not reported
Other cleaned up: Not reported
Other metals found: Y
Other metals cleaned: Not reported
Other contaminants found: Y

Map ID
Direction
Distance
Elevation

MAP FINDINGS

Site

Database(s)

EDR ID Number
EPA ID Number

LOT 27-77 FORMER ACS INDUSTRIES (Continued)

1012104894

Other contams found description:	urban fill
PAHs found:	Y
PAHs cleaned up:	Not reported
PCBs found:	Not reported
PCBs cleaned up:	Not reported
Petro products found:	Y
Petro products cleaned:	Not reported
Sediments found:	Not reported
Sediments cleaned:	Not reported
Soil affected:	Y
Soil cleaned up:	Not reported
Surface water cleaned:	Not reported
VOCs found:	Y
VOCs cleaned:	Not reported
Cleanup other description:	Not reported
Num. of cleanup and re-dev. jobs:	0
Past use greenspace acreage:	Not reported
Past use residential acreage:	Not reported
Past use commercial acreage:	Not reported
Past use industrial acreage:	2.94
Future use greenspace acreage:	Not reported
Future use residential acreage:	Not reported
Future use commercial acreage:	2.94
Future use industrial acreage:	Not reported
Greenspace acreage and type:	Not reported
Superfund Fed. landowner flag:	Y
Arsenic cleaned up:	Not reported
Cadmium cleaned up:	Not reported
Chromium cleaned up:	Not reported
Copper cleaned up:	Not reported
Iron cleaned up:	Not reported
mercury cleaned up:	Not reported
nickel cleaned up:	Not reported
No clean up:	Not reported
Pesticides cleaned up:	Not reported
Selenium cleaned up:	Not reported
SVOCs cleaned up:	Not reported
Unknown clean up:	Not reported
Arsenic contaminant found:	Not reported
Cadmium contaminant found:	Not reported
Chromium contaminant found:	Not reported
Copper contaminant found:	Not reported
Iron contaminant found:	Not reported
Mercury contaminant found:	Not reported
Nickel contaminant found:	Not reported
No contaminant found:	Not reported
Pesticides contaminant found:	Not reported
Selenium contaminant found:	Not reported
SVOCs contaminant found:	Not reported
Unknown contaminant found:	Not reported
Future Use: Multistory	Not reported
Media affected Bluiding Material:	Not reported
Media affected indoor air:	Not reported
Building material media cleaned up:	Not reported
Indoor air media cleaned up:	Not reported
Unknown media cleaned up:	Not reported
Past Use: Multistory	Not reported

Map ID
Direction
Distance
Elevation

MAP FINDINGS

Site

Database(s)

EDR ID Number
EPA ID Number

LOT 27-77 FORMER ACS INDUSTRIES (Continued)

1012104894

Recipient name: Rhode Island D.E.M.
Grant type: Section 128(a) State/Tribal
Property name: LOT 27-77 FORMER ACS INDUSTRIES
Property #: 27-77
Parcel size: 2.94
Property Description: A two-story brick industrial building was constructed on the property around the turn of the twentieth century. Historical records indicate that the first occupant of the property was the River Spinning Co. By 1922, Guerin Mills Inc. occupied the property. Early land use practices at the property consisted of textile processing including dyeing, scouring, and carbonizing wool and other materials. By the 1950s, the property was occupied by the Lafayette Worsted Co. Throughout the 1960s, ACS Industries occupied the property. In 1969, ACS Industries acquired the property by land merger. Since that time, land use practices at the property generally consisted of manufacturing and storing I mesh and wire products. Following the fire, hazardous waste handling contractors were brought to the property to remove all hazardous materials that remained at the property. The property was then vacant with no buildings until redevelopment activities commenced in 2008.

Latitude: 42.004726
Longitude: -71.503079
HCM label: Not reported
Map scale: Not reported
Point of reference: Not reported
Datum: World Geodetic System of 1984
ACRES property ID: 50181
Start date: 05/01/2008 00:00:00
Completed date: 01/06/2010 00:00:00
Acres cleaned up: 2.94
Cleanup funding: 19158
Cleanup funding source: US EPA - State & Tribal Section 128(a) Funding
Assessment funding: Not reported
Assessment funding source: Not reported
Redevelopment funding: Not reported
Redev. funding source: Not reported
Redev. funding entity name: Not reported
Redevelopment start date: Not reported
Assessment funding entity: Not reported
Cleanup funding entity: USEPA
Grant type: H
Accomplishment type: Not reported
Accomplishment count: 0
Cooperative agreement #: 97189801
Ownership entity: Government
Current owner: City of Woonsocket
Did owner change: Y
Cleanup required: Yes
Video available: No
Photo available: Yes
Institutional controls required: Y
IC Category proprietary controls: Not reported
IC cat. info. devices: Y
IC cat. gov. controls: Not reported
IC cat. enforcement permit tools: Not reported
IC in place date: 12/30/2009 00:00:00
IC in place: Yes

Map ID
Direction
Distance
Elevation

MAP FINDINGS

Site

Database(s)

EDR ID Number
EPA ID Number

LOT 27-77 FORMER ACS INDUSTRIES (Continued)

1012104894

State/tribal program date:	10/31/2003 00:00:00
State/tribal program ID:	ACS-HWM
State/tribal NFA date:	01/06/2010 00:00:00
Air contaminated:	Not reported
Air cleaned:	Not reported
Asbestos found:	Not reported
Asbestos cleaned:	Not reported
Controlled substance found:	Not reported
Controlled substance cleaned:	Not reported
Drinking water affected:	Not reported
Drinking water cleaned:	Not reported
Groundwater affected:	Y
Groundwater cleaned:	Not reported
Lead contaminant found:	Y
Lead cleaned up:	Not reported
No media affected:	Not reported
Unknown media affected:	Not reported
Other cleaned up:	Not reported
Other metals found:	Y
Other metals cleaned:	Not reported
Other contaminants found:	Y
Other contaminants found description:	urban fill
PAHs found:	Y
PAHs cleaned up:	Not reported
PCBs found:	Not reported
PCBs cleaned up:	Not reported
Petro products found:	Y
Petro products cleaned:	Not reported
Sediments found:	Not reported
Sediments cleaned:	Not reported
Soil affected:	Y
Soil cleaned up:	Not reported
Surface water cleaned:	Not reported
VOCs found:	Y
VOCs cleaned:	Not reported
Cleanup other description:	Not reported
Num. of cleanup and re-dev. jobs:	Not reported
Past use greenspace acreage:	Not reported
Past use residential acreage:	Not reported
Past use commercial acreage:	Not reported
Past use industrial acreage:	2.94
Future use greenspace acreage:	Not reported
Future use residential acreage:	Not reported
Future use commercial acreage:	2.94
Future use industrial acreage:	Not reported
Greenspace acreage and type:	Not reported
Superfund Fed. landowner flag:	Y
Arsenic cleaned up:	Not reported
Cadmium cleaned up:	Not reported
Chromium cleaned up:	Not reported
Copper cleaned up:	Not reported
Iron cleaned up:	Not reported
mercury cleaned up:	Not reported
nickel cleaned up:	Not reported
No clean up:	Not reported
Pesticides cleaned up:	Not reported
Selenium cleaned up:	Not reported

Map ID
 Direction
 Distance
 Elevation

MAP FINDINGS

Site

Database(s)

EDR ID Number
 EPA ID Number

LOT 27-77 FORMER ACS INDUSTRIES (Continued)

1012104894

SVOCs cleaned up: Not reported
 Unknown clean up: Not reported
 Arsenic contaminant found: Not reported
 Cadmium contaminant found: Not reported
 Chromium contaminant found: Not reported
 Copper contaminant found: Not reported
 Iron contaminant found: Not reported
 Mercury contaminant found: Not reported
 Nickel contaminant found: Not reported
 No contaminant found: Not reported
 Pesticides contaminant found: Not reported
 Selenium contaminant found: Not reported
 SVOCs contaminant found: Not reported
 Unknown contaminant found: Not reported
 Future Use: Multistory Not reported
 Media affected Bluiding Material: Not reported
 Media affected indoor air: Not reported
 Building material media cleaned up: Not reported
 Indoor air media cleaned up: Not reported
 Unknown media cleaned up: Not reported
 Past Use: Multistory Not reported

Recipient name: Woonsocket, City of
 Grant type: Cleanup
 Property name: LOT 27-77 FORMER ACS INDUSTRIES
 Property #: 27-77
 Parcel size: 2.94
 Property Description: A two-story brick industrial building was constructed on the property around the turn of the twentieth century. Historical records indicate that the first occupant of the property was the River Spinning Co. By 1922, Guerin Mills Inc. occupied the property. Early land use practices at the property consisted of textile processing including dyeing, scouring, and carbonizing wool and other materials. By the 1950s, the property was occupied by the Lafayette Worsted Co. Throughout the 1960s, ACS Industries occupied the property. In 1969, ACS Industries acquired the property by land merger. Since that time, land use practices at the property generally consisted of manufacturing and storing I mesh and wire products. Following the fire, hazardous waste handling contractors were brought to the property to remove all hazardous materials that remained at the property. The property was then vacant with no buildings until redevelopment activities commenced in 2008.

Latitude: 42.004726
 Longitude: -71.503079
 HCM label: Not reported
 Map scale: Not reported
 Point of reference: Not reported
 Datum: World Geodetic System of 1984
 ACRES property ID: 50181
 Start date: 05/01/2008 00:00:00
 Completed date: 01/06/2010 00:00:00
 Acres cleaned up: 2.94
 Cleanup funding: 721767
 Cleanup funding source: State/Tribal Funding (non-section 128(a))
 Assessment funding: Not reported
 Assessment funding source: Not reported
 Redevelopment funding: 2341510

Map ID
Direction
Distance
Elevation

MAP FINDINGS

Site

Database(s)

EDR ID Number
EPA ID Number

LOT 27-77 FORMER ACS INDUSTRIES (Continued)

1012104894

Redev. funding source:	Local Funding
Redev. funding entity name:	City of Woonsocket
Redevelopment start date:	02/04/2008 00:00:00
Assessment funding entity:	Not reported
Cleanup funding entity:	State of Rhode Island
Grant type:	H
Accomplishment type:	Not reported
Accomplishment count:	0
Cooperative agreement #:	97186801
Ownership entity:	Government
Current owner:	City of Woonsocket
Did owner change:	Y
Cleanup required:	Yes
Video available:	No
Photo available:	Yes
Institutional controls required:	Y
IC Category proprietary controls:	Not reported
IC cat. info. devices:	Y
IC cat. gov. controls:	Not reported
IC cat. enforcement permit tools:	Not reported
IC in place date:	12/30/2009 00:00:00
IC in place:	Yes
State/tribal program date:	10/31/2003 00:00:00
State/tribal program ID:	ACS-HWM
State/tribal NFA date:	01/06/2010 00:00:00
Air contaminated:	Not reported
Air cleaned:	Not reported
Asbestos found:	Not reported
Asbestos cleaned:	Not reported
Controlled substance found:	Not reported
Controlled substance cleaned:	Not reported
Drinking water affected:	Not reported
Drinking water cleaned:	Not reported
Groundwater affected:	Y
Groundwater cleaned:	Not reported
Lead contaminant found:	Y
Lead cleaned up:	Not reported
No media affected:	Not reported
Unknown media affected:	Not reported
Other cleaned up:	Not reported
Other metals found:	Y
Other metals cleaned:	Not reported
Other contaminants found:	Y
Other contams found description:	urban fill
PAHs found:	Y
PAHs cleaned up:	Not reported
PCBs found:	Not reported
PCBs cleaned up:	Not reported
Petro products found:	Y
Petro products cleaned:	Not reported
Sediments found:	Not reported
Sediments cleaned:	Not reported
Soil affected:	Y
Soil cleaned up:	Not reported
Surface water cleaned:	Not reported
VOCs found:	Y
VOCs cleaned:	Not reported

Map ID
 Direction
 Distance
 Elevation

MAP FINDINGS

Site

Database(s)

EDR ID Number
 EPA ID Number

LOT 27-77 FORMER ACS INDUSTRIES (Continued)

1012104894

Cleanup other description:	Not reported
Num. of cleanup and re-dev. jobs:	0
Past use greenspace acreage:	Not reported
Past use residential acreage:	Not reported
Past use commercial acreage:	Not reported
Past use industrial acreage:	2.94
Future use greenspace acreage:	Not reported
Future use residential acreage:	Not reported
Future use commercial acreage:	2.94
Future use industrial acreage:	Not reported
Greenspace acreage and type:	Not reported
Superfund Fed. landowner flag:	Y
Arsenic cleaned up:	Not reported
Cadmium cleaned up:	Not reported
Chromium cleaned up:	Not reported
Copper cleaned up:	Not reported
Iron cleaned up:	Not reported
mercury cleaned up:	Not reported
nickel cleaned up:	Not reported
No clean up:	Not reported
Pesticides cleaned up:	Not reported
Selenium cleaned up:	Not reported
SVOCs cleaned up:	Not reported
Unknown clean up:	Not reported
Arsenic contaminant found:	Not reported
Cadmium contaminant found:	Not reported
Chromium contaminant found:	Not reported
Copper contaminant found:	Not reported
Iron contaminant found:	Not reported
Mercury contaminant found:	Not reported
Nickel contaminant found:	Not reported
No contaminant found:	Not reported
Pesticides contaminant found:	Not reported
Selenium contaminant found:	Not reported
SVOCs contaminant found:	Not reported
Unknown contaminant found:	Not reported
Future Use: Multistory	Not reported
Media affected Bluiding Material:	Not reported
Media affected indoor air:	Not reported
Building material media cleaned up:	Not reported
Indoor air media cleaned up:	Not reported
Unknown media cleaned up:	Not reported
Past Use: Multistory	Not reported

Recipient name:	Rhode Island DEM
Grant type:	Section 128(a) State/Tribal
Property name:	LOT 27-77 FORMER ACS INDUSTRIES
Property #:	27-77
Parcel size:	2.94
Property Description:	A two-story brick industrial building was constructed on the property around the turn of the twentieth century. Historical records indicate that the first occupant of the property was the River Spinning Co. By 1922, Guerin Mills Inc. occupied the property. Early land use practices at the property consisted of textile processing including dyeing, scouring, and carbonizing wool and other materials. By the 1950s, the property was occupied by the Lafayette Worsted Co. Throughout the 1960s, ACS Industries occupied the property. In 1969,

Map ID
Direction
Distance
Elevation

MAP FINDINGS

Site

Database(s)

EDR ID Number
EPA ID Number

LOT 27-77 FORMER ACS INDUSTRIES (Continued)

1012104894

ACS Industries acquired the property by land merger. Since that time, land use practices at the property generally consisted of manufacturing and storing I mesh and wire products. Following the fire, hazardous waste handling contractors were brought to the property to remove all hazardous materials that remained at the property. The property was then vacant with no buildings until redevelopment activities commenced in 2008.

Latitude: 42.004726
Longitude: -71.503079
HCM label: Not reported
Map scale: Not reported
Point of reference: Not reported
Datum: World Geodetic System of 1984
ACRES property ID: 50181
Start date: 05/01/2008 00:00:00
Completed date: 01/06/2010 00:00:00
Acres cleaned up: 2.94
Cleanup funding: 1068
Cleanup funding source: US EPA - State & Tribal Section 128(a) Funding
Assessment funding: Not reported
Assessment funding source: Not reported
Redevelopment funding: Not reported
Redev. funding source: Not reported
Redev. funding entity name: Not reported
Redevelopment start date: 02/04/2008 00:00:00
Assessment funding entity: Not reported
Cleanup funding entity: USEPA
Grant type: H
Accomplishment type: Not reported
Accomplishment count: 0
Cooperative agreement #: 96115701
Ownership entity: Government
Current owner: City of Woonsocket
Did owner change: Y
Cleanup required: Yes
Video available: No
Photo available: Yes
Institutional controls required: Y
IC Category proprietary controls: Not reported
IC cat. info. devices: Y
IC cat. gov. controls: Not reported
IC cat. enforcement permit tools: Not reported
IC in place date: 12/30/2009 00:00:00
IC in place: Yes
State/tribal program date: 10/31/2003 00:00:00
State/tribal program ID: ACS-HWM
State/tribal NFA date: 01/06/2010 00:00:00
Air contaminated: Not reported
Air cleaned: Not reported
Asbestos found: Not reported
Asbestos cleaned: Not reported
Controlled substance found: Not reported
Controlled substance cleaned: Not reported
Drinking water affected: Not reported
Drinking water cleaned: Not reported
Groundwater affected: Y
Groundwater cleaned: Not reported

Map ID
Direction
Distance
Elevation

MAP FINDINGS

Site

Database(s)

EDR ID Number
EPA ID Number

LOT 27-77 FORMER ACS INDUSTRIES (Continued)

1012104894

Lead contaminant found:	Y
Lead cleaned up:	Not reported
No media affected:	Not reported
Unknown media affected:	Not reported
Other cleaned up:	Not reported
Other metals found:	Y
Other metals cleaned:	Not reported
Other contaminants found:	Y
Other contams found description:	urban fill
PAHs found:	Y
PAHs cleaned up:	Not reported
PCBs found:	Not reported
PCBs cleaned up:	Not reported
Petro products found:	Y
Petro products cleaned:	Not reported
Sediments found:	Not reported
Sediments cleaned:	Not reported
Soil affected:	Y
Soil cleaned up:	Not reported
Surface water cleaned:	Not reported
VOCs found:	Y
VOCs cleaned:	Not reported
Cleanup other description:	Not reported
Num. of cleanup and re-dev. jobs:	0
Past use greenspace acreage:	Not reported
Past use residential acreage:	Not reported
Past use commercial acreage:	Not reported
Past use industrial acreage:	2.94
Future use greenspace acreage:	Not reported
Future use residential acreage:	Not reported
Future use commercial acreage:	2.94
Future use industrial acreage:	Not reported
Greenspace acreage and type:	Not reported
Superfund Fed. landowner flag:	Y
Arsenic cleaned up:	Not reported
Cadmium cleaned up:	Not reported
Chromium cleaned up:	Not reported
Copper cleaned up:	Not reported
Iron cleaned up:	Not reported
mercury cleaned up:	Not reported
nickel cleaned up:	Not reported
No clean up:	Not reported
Pesticides cleaned up:	Not reported
Selenium cleaned up:	Not reported
SVOCs cleaned up:	Not reported
Unknown clean up:	Not reported
Arsenic contaminant found:	Not reported
Cadmium contaminant found:	Not reported
Chromium contaminant found:	Not reported
Copper contaminant found:	Not reported
Iron contaminant found:	Not reported
Mercury contaminant found:	Not reported
Nickel contaminant found:	Not reported
No contaminant found:	Not reported
Pesticides contaminant found:	Not reported
Selenium contaminant found:	Not reported
SVOCs contaminant found:	Not reported

Map ID
Direction
Distance
Elevation

MAP FINDINGS

Site

Database(s)

EDR ID Number
EPA ID Number

LOT 27-77 FORMER ACS INDUSTRIES (Continued)

1012104894

Unknown contaminant found: Not reported
Future Use: Multistory Not reported
Media affected Bluiding Material: Not reported
Media affected indoor air: Not reported
Building material media cleaned up: Not reported
Indoor air media cleaned up: Not reported
Unknown media cleaned up: Not reported
Past Use: Multistory Not reported

Recipient name: Woonsocket, City of
Grant type: Cleanup
Property name: LOT 27-77 FORMER ACS INDUSTRIES
Property #: 27-77
Parcel size: 2.94
Property Description:

A two-story brick industrial building was constructed on the property around the turn of the twentieth century. Historical records indicate that the first occupant of the property was the River Spinning Co. By 1922, Guerin Mills Inc. occupied the property. Early land use practices at the property consisted of textile processing including dyeing, scouring, and carbonizing wool and other materials. By the 1950s, the property was occupied by the Lafayette Worsted Co. Throughout the 1960s, ACS Industries occupied the property. In 1969, ACS Industries acquired the property by land merger. Since that time, land use practices at the property generally consisted of manufacturing and storing I mesh and wire products. Following the fire, hazardous waste handling contractors were brought to the property to remove all hazardous materials that remained at the property. The property was then vacant with no buildings until redevelopment activities commenced in 2008.

Latitude: 42.004726
Longitude: -71.503079
HCM label: Not reported
Map scale: Not reported
Point of reference: Not reported
Datum: World Geodetic System of 1984
ACRES property ID: 50181
Start date: 05/01/2008 00:00:00
Completed date: 01/06/2010 00:00:00
Acres cleaned up: 2.94
Cleanup funding: 200000
Cleanup funding source: US EPA - Brownfields Cleanup Cooperative Agreement
Assessment funding: Not reported
Assessment funding source: Not reported
Redevelopment funding: 9366039
Redev. funding source: State/Tribal Funding (non-section 128(a))
Redev. funding entity name: State of Rhode Island
Redevelopment start date: 02/04/2008 00:00:00
Assessment funding entity: Not reported
Cleanup funding entity: EPA
Grant type: H
Accomplishment type: Not reported
Accomplishment count: 0
Cooperative agreement #: 97186801
Ownership entity: Government
Current owner: City of Woonsocket
Did owner change: Y
Cleanup required: Yes

Map ID
Direction
Distance
Elevation

MAP FINDINGS

Site

Database(s)

EDR ID Number
EPA ID Number

LOT 27-77 FORMER ACS INDUSTRIES (Continued)

1012104894

Video available:	No
Photo available:	Yes
Institutional controls required:	Y
IC Category proprietary controls:	Not reported
IC cat. info. devices:	Y
IC cat. gov. controls:	Not reported
IC cat. enforcement permit tools:	Not reported
IC in place date:	12/30/2009 00:00:00
IC in place:	Yes
State/tribal program date:	10/31/2003 00:00:00
State/tribal program ID:	ACS-HWM
State/tribal NFA date:	01/06/2010 00:00:00
Air contaminated:	Not reported
Air cleaned:	Not reported
Asbestos found:	Not reported
Asbestos cleaned:	Not reported
Controlled substance found:	Not reported
Controlled substance cleaned:	Not reported
Drinking water affected:	Not reported
Drinking water cleaned:	Not reported
Groundwater affected:	Y
Groundwater cleaned:	Not reported
Lead contaminant found:	Y
Lead cleaned up:	Not reported
No media affected:	Not reported
Unknown media affected:	Not reported
Other cleaned up:	Not reported
Other metals found:	Y
Other metals cleaned:	Not reported
Other contaminants found:	Y
Other contams found description:	urban fill
PAHs found:	Y
PAHs cleaned up:	Not reported
PCBs found:	Not reported
PCBs cleaned up:	Not reported
Petro products found:	Y
Petro products cleaned:	Not reported
Sediments found:	Not reported
Sediments cleaned:	Not reported
Soil affected:	Y
Soil cleaned up:	Not reported
Surface water cleaned:	Not reported
VOCs found:	Y
VOCs cleaned:	Not reported
Cleanup other description:	Not reported
Num. of cleanup and re-dev. jobs:	0
Past use greenspace acreage:	Not reported
Past use residential acreage:	Not reported
Past use commercial acreage:	Not reported
Past use industrial acreage:	2.94
Future use greenspace acreage:	Not reported
Future use residential acreage:	Not reported
Future use commercial acreage:	2.94
Future use industrial acreage:	Not reported
Greenspace acreage and type:	Not reported
Superfund Fed. landowner flag:	Y
Arsenic cleaned up:	Not reported

Map ID
 Direction
 Distance
 Elevation

MAP FINDINGS

Site

Database(s)

EDR ID Number
 EPA ID Number

LOT 27-77 FORMER ACS INDUSTRIES (Continued)

1012104894

Cadmium cleaned up:	Not reported
Chromium cleaned up:	Not reported
Copper cleaned up:	Not reported
Iron cleaned up:	Not reported
mercury cleaned up:	Not reported
nickel cleaned up:	Not reported
No clean up:	Not reported
Pesticides cleaned up:	Not reported
Selenium cleaned up:	Not reported
SVOCs cleaned up:	Not reported
Unknown clean up:	Not reported
Arsenic contaminant found:	Not reported
Cadmium contaminant found:	Not reported
Chromium contaminant found:	Not reported
Copper contaminant found:	Not reported
Iron contaminant found:	Not reported
Mercury contaminant found:	Not reported
Nickel contaminant found:	Not reported
No contaminant found:	Not reported
Pesticides contaminant found:	Not reported
Selenium contaminant found:	Not reported
SVOCs contaminant found:	Not reported
Unknown contaminant found:	Not reported
Future Use: Multistory	Not reported
Media affected Bluiding Material:	Not reported
Media affected indoor air:	Not reported
Building material media cleaned up:	Not reported
Indoor air media cleaned up:	Not reported
Unknown media cleaned up:	Not reported
Past Use: Multistory	Not reported

**J46
 NW
 1/4-1/2
 0.369 mi.
 1946 ft.**

**LOT 27-81 FORMER CONSOLIDATED AUTO SCREEN
 104 VILLA NOVA STREET
 WOONSOCKET, RI 02895**

**US BROWNFIELDS 1014933703
 N/A**

Site 4 of 5 in cluster J

**Relative:
 Lower**

US BROWNFIELDS:

Recipient name: Rhode Island Economic Development Corporation
 Grant type: BCRLF

**Actual:
 129 ft.**

Property name: LOT 27-81 FORMER CONSOLIDATED AUTO SCREEN
 Property #: 27-81
 Parcel size: 2.91

Property Description: Construction of the original mill building at Lot 81 began around the turn of the twentieth century and was completed by 1910. The first documented occupant of the site was the Loridan Worsted Company in 1903. At that time, properties abutting Lot 81 were occupied by the River Spinning Company to the south and the G. Daignault Planing Mill and Lumber Yard to the north. By 1911, Lot 81 was occupied by the Lowland Worsted Company. At this time, a railroad spur used by the New York, New Haven, and Hartford Railroad was present at the northwestern portion of Lot 81. By 1950, The Bell Company Worsted Mill occupied Lot 81. The Consolidated Print Works, Inc. Textile Prints occupied Lot 81 by approximately 1963. The City of Woonsocket acquired Lot 81 from Consolidated Print Works in 2004.

Latitude: Not reported
 Longitude: Not reported
 HCM label: Not reported

Map ID
Direction
Distance
Elevation

MAP FINDINGS

Site

Database(s)

EDR ID Number
EPA ID Number

LOT 27-81 FORMER CONSOLIDATED AUTO SCREEN (Continued)

1014933703

Map scale: Not reported
Point of reference: Not reported
Datum: World Geodetic System of 1984
ACRES property ID: 100242
Start date: 05/01/2008 00:00:00
Completed date: 01/06/2010 00:00:00
Acres cleaned up: 2.91
Cleanup funding: 200000
Cleanup funding source: Brownfields RLF Grant Funds Subgranted
Assessment funding: Not reported
Assessment funding source: Not reported
Redevelopment funding: Not reported
Redev. funding source: Not reported
Redev. funding entity name: Not reported
Redevelopment start date: Not reported
Assessment funding entity: Not reported
Cleanup funding entity: EPA
Grant type: B
Accomplishment type: Not reported
Accomplishment count: 0
Cooperative agreement #: 98193201
Ownership entity: Government
Current owner: City of Woonsocket
Did owner change: N
Cleanup required: Yes
Video available: No
Photo available: Yes
Institutional controls required: Y
IC Category proprietary controls: Not reported
IC cat. info. devices: Y
IC cat. gov. controls: Not reported
IC cat. enforcement permit tools: Not reported
IC in place date: 12/30/2009 00:00:00
IC in place: Yes
State/tribal program date: 07/07/2005 00:00:00
State/tribal program ID: COA-SUBC
State/tribal NFA date: 01/06/2010 00:00:00
Air contaminated: Not reported
Air cleaned: Not reported
Asbestos found: Not reported
Asbestos cleaned: Not reported
Controlled substance found: Not reported
Controlled substance cleaned: Not reported
Drinking water affected: Not reported
Drinking water cleaned: Not reported
Groundwater affected: Y
Groundwater cleaned: Not reported
Lead contaminant found: Y
Lead cleaned up: Y
No media affected: Not reported
Unknown media affected: Not reported
Other cleaned up: Y
Other metals found: Y
Other metals cleaned: Y
Other contaminants found: Y
Other contams found description: urban fill
PAHs found: Y

Map ID
Direction
Distance
Elevation

MAP FINDINGS

Site

Database(s)

EDR ID Number
EPA ID Number

LOT 27-81 FORMER CONSOLIDATED AUTO SCREEN (Continued)

1014933703

PAHs cleaned up: Y
PCBs found: Not reported
PCBs cleaned up: Not reported
Petro products found: Y
Petro products cleaned: Y
Sediments found: Not reported
Sediments cleaned: Not reported
Soil affected: Y
Soil cleaned up: Y
Surface water cleaned: Not reported
VOCs found: Y
VOCs cleaned: Y
Cleanup other description: urban fill
Num. of cleanup and re-dev. jobs: Not reported
Past use greenspace acreage: Not reported
Past use residential acreage: Not reported
Past use commercial acreage: Not reported
Past use industrial acreage: 2.91
Future use greenspace acreage: Not reported
Future use residential acreage: Not reported
Future use commercial acreage: 2.91
Future use industrial acreage: Not reported
Greenspace acreage and type: Not reported
Superfund Fed. landowner flag: N
Arsenic cleaned up: Not reported
Cadmium cleaned up: Not reported
Chromium cleaned up: Not reported
Copper cleaned up: Not reported
Iron cleaned up: Not reported
mercury cleaned up: Not reported
nickel cleaned up: Not reported
No clean up: Not reported
Pesticides cleaned up: Not reported
Selenium cleaned up: Not reported
SVOCs cleaned up: Not reported
Unknown clean up: Not reported
Arsenic contaminant found: Not reported
Cadmium contaminant found: Not reported
Chromium contaminant found: Not reported
Copper contaminant found: Not reported
Iron contaminant found: Not reported
Mercury contaminant found: Not reported
Nickel contaminant found: Not reported
No contaminant found: Not reported
Pesticides contaminant found: Not reported
Selenium contaminant found: Not reported
SVOCs contaminant found: Not reported
Unknown contaminant found: Not reported
Future Use: Multistory Not reported
Media affected Bluiding Material: Not reported
Media affected indoor air: Not reported
Building material media cleaned up: Not reported
Indoor air media cleaned up: Not reported
Unknown media cleaned up: Not reported
Past Use: Multistory Not reported

Recipient name: Rhode Island DEM

Map ID
Direction
Distance
Elevation

MAP FINDINGS

Site

Database(s)

EDR ID Number
EPA ID Number

LOT 27-81 FORMER CONSOLIDATED AUTO SCREEN (Continued)

1014933703

Grant type: Section 128(a) State/Tribal
Property name: LOT 27-81 FORMER CONSOLIDATED AUTO SCREEN
Property #: 27-81
Parcel size: 2.91
Property Description: Construction of the original mill building at Lot 81 began around the turn of the twentieth century and was completed by 1910. The first documented occupant of the site was the Loridan Worsted Company in 1903. At that time, properties abutting Lot 81 were occupied by the River Spinning Company to the south and the G. Daignault Planing Mill and Lumber Yard to the north. By 1911, Lot 81 was occupied by the Lowland Worsted Company. At this time, a railroad spur used by the New York, New Haven, and Hartford Railroad was present at the northwestern portion of Lot 81. By 1950, The Bell Company Worsted Mill occupied Lot 81. The Consolidated Print Works, Inc. Textile Prints occupied Lot 81 by approximately 1963. The City of Woonsocket acquired Lot 81 from Consolidated Print Works in 2004.

Latitude: Not reported
Longitude: Not reported
HCM label: Not reported
Map scale: Not reported
Point of reference: Not reported
Datum: World Geodetic System of 1984
ACRES property ID: 100242
Start date: 05/01/2008 00:00:00
Completed date: 01/06/2010 00:00:00
Acres cleaned up: 2.91
Cleanup funding: 11047
Cleanup funding source: US EPA - State & Tribal Section 128(a) Funding
Assessment funding: Not reported
Assessment funding source: Not reported
Redevelopment funding: Not reported
Redev. funding source: Not reported
Redev. funding entity name: Not reported
Redevelopment start date: 02/04/2008 00:00:00
Assessment funding entity: Not reported
Cleanup funding entity: USEPA
Grant type: B
Accomplishment type: Not reported
Accomplishment count: 0
Cooperative agreement #: 96115701
Ownership entity: Government
Current owner: City of Woonsocket
Did owner change: N
Cleanup required: Yes
Video available: No
Photo available: Yes
Institutional controls required: Y
IC Category proprietary controls: Not reported
IC cat. info. devices: Y
IC cat. gov. controls: Not reported
IC cat. enforcement permit tools: Not reported
IC in place date: 12/30/2009 00:00:00
IC in place: Yes
State/tribal program date: 07/07/2005 00:00:00
State/tribal program ID: COA-SUBC
State/tribal NFA date: 01/06/2010 00:00:00
Air contaminated: Not reported

Map ID
Direction
Distance
Elevation

MAP FINDINGS

Site

Database(s)

EDR ID Number
EPA ID Number

LOT 27-81 FORMER CONSOLIDATED AUTO SCREEN (Continued)

1014933703

Air cleaned:	Not reported
Asbestos found:	Not reported
Asbestos cleaned:	Not reported
Controlled substance found:	Not reported
Controlled substance cleaned:	Not reported
Drinking water affected:	Not reported
Drinking water cleaned:	Not reported
Groundwater affected:	Y
Groundwater cleaned:	Not reported
Lead contaminant found:	Y
Lead cleaned up:	Y
No media affected:	Not reported
Unknown media affected:	Not reported
Other cleaned up:	Y
Other metals found:	Y
Other metals cleaned:	Y
Other contaminants found:	Y
Other contams found description:	urban fill
PAHs found:	Y
PAHs cleaned up:	Y
PCBs found:	Not reported
PCBs cleaned up:	Not reported
Petro products found:	Y
Petro products cleaned:	Y
Sediments found:	Not reported
Sediments cleaned:	Not reported
Soil affected:	Y
Soil cleaned up:	Y
Surface water cleaned:	Not reported
VOCs found:	Y
VOCs cleaned:	Y
Cleanup other description:	urban fill
Num. of cleanup and re-dev. jobs:	0
Past use greenspace acreage:	Not reported
Past use residential acreage:	Not reported
Past use commercial acreage:	Not reported
Past use industrial acreage:	2.91
Future use greenspace acreage:	Not reported
Future use residential acreage:	Not reported
Future use commercial acreage:	2.91
Future use industrial acreage:	Not reported
Greenspace acreage and type:	Not reported
Superfund Fed. landowner flag:	N
Arsenic cleaned up:	Not reported
Cadmium cleaned up:	Not reported
Chromium cleaned up:	Not reported
Copper cleaned up:	Not reported
Iron cleaned up:	Not reported
mercury cleaned up:	Not reported
nickel cleaned up:	Not reported
No clean up:	Not reported
Pesticides cleaned up:	Not reported
Selenium cleaned up:	Not reported
SVOCs cleaned up:	Not reported
Unknown clean up:	Not reported
Arsenic contaminant found:	Not reported
Cadmium contaminant found:	Not reported

Map ID
Direction
Distance
Elevation

MAP FINDINGS

Site

Database(s)

EDR ID Number
EPA ID Number

LOT 27-81 FORMER CONSOLIDATED AUTO SCREEN (Continued)

1014933703

Chromium contaminant found: Not reported
Copper contaminant found: Not reported
Iron contaminant found: Not reported
Mercury contaminant found: Not reported
Nickel contaminant found: Not reported
No contaminant found: Not reported
Pesticides contaminant found: Not reported
Selenium contaminant found: Not reported
SVOCs contaminant found: Not reported
Unknown contaminant found: Not reported
Future Use: Multistory Not reported
Media affected Bluiding Material: Not reported
Media affected indoor air: Not reported
Building material media cleaned up: Not reported
Indoor air media cleaned up: Not reported
Unknown media cleaned up: Not reported
Past Use: Multistory Not reported

Recipient name: Rhode Island DEM
Grant type: Section 128(a) State/Tribal
Property name: LOT 27-81 FORMER CONSOLIDATED AUTO SCREEN
Property #: 27-81
Parcel size: 2.91
Property Description: Construction of the original mill building at Lot 81 began around the turn of the twentieth century and was completed by 1910. The first documented occupant of the site was the Loridan Worsted Company in 1903. At that time, properties abutting Lot 81 were occupied by the River Spinning Company to the south and the G. Daignault Planing Mill and Lumber Yard to the north. By 1911, Lot 81 was occupied by the Lowland Worsted Company. At this time, a railroad spur used by the New York, New Haven, and Hartford Railroad was present at the northwestern portion of Lot 81. By 1950, The Bell Company Worsted Mill occupied Lot 81. The Consolidated Print Works, Inc. Textile Prints occupied Lot 81 by approximately 1963. The City of Woonsocket acquired Lot 81 from Consolidated Print Works in 2004.

Latitude: Not reported
Longitude: Not reported
HCM label: Not reported
Map scale: Not reported
Point of reference: Not reported
Datum: World Geodetic System of 1984
ACRES property ID: 100242
Start date: Not reported
Completed date: Not reported
Acres cleaned up: Not reported
Cleanup funding: Not reported
Cleanup funding source: Not reported
Assessment funding: 62765
Assessment funding source: US EPA - State & Tribal Section 128(a) Funding
Redevelopment funding: Not reported
Redev. funding source: Not reported
Redev. funding entity name: Not reported
Redevelopment start date: Not reported
Assessment funding entity: USEPA
Cleanup funding entity: Not reported
Grant type: B
Accomplishment type: Phase II Environmental Assessment

Map ID
Direction
Distance
Elevation

MAP FINDINGS

Site

Database(s)

EDR ID Number
EPA ID Number

LOT 27-81 FORMER CONSOLIDATED AUTO SCREEN (Continued)

1014933703

Accomplishment count: 0
Cooperative agreement #: 98195501
Ownership entity: Government
Current owner: City of Woonsocket
Did owner change: N
Cleanup required: Yes
Video available: No
Photo available: Yes
Institutional controls required: Y
IC Category proprietary controls: Not reported
IC cat. info. devices: Y
IC cat. gov. controls: Not reported
IC cat. enforcement permit tools: Not reported
IC in place date: 12/30/2009 00:00:00
IC in place: Yes
State/tribal program date: 07/07/2005 00:00:00
State/tribal program ID: COA-SUBC
State/tribal NFA date: 01/06/2010 00:00:00
Air contaminated: Not reported
Air cleaned: Not reported
Asbestos found: Not reported
Asbestos cleaned: Not reported
Controlled substance found: Not reported
Controlled substance cleaned: Not reported
Drinking water affected: Not reported
Drinking water cleaned: Not reported
Groundwater affected: Y
Groundwater cleaned: Not reported
Lead contaminant found: Y
Lead cleaned up: Y
No media affected: Not reported
Unknown media affected: Not reported
Other cleaned up: Y
Other metals found: Y
Other metals cleaned: Y
Other contaminants found: Y
Other contams found description: urban fill
PAHs found: Y
PAHs cleaned up: Y
PCBs found: Not reported
PCBs cleaned up: Not reported
Petro products found: Y
Petro products cleaned: Y
Sediments found: Not reported
Sediments cleaned: Not reported
Soil affected: Y
Soil cleaned up: Y
Surface water cleaned: Not reported
VOCs found: Y
VOCs cleaned: Y
Cleanup other description: urban fill
Num. of cleanup and re-dev. jobs: Not reported
Past use greenspace acreage: Not reported
Past use residential acreage: Not reported
Past use commercial acreage: Not reported
Past use industrial acreage: 2.91
Future use greenspace acreage: Not reported

Map ID
 Direction
 Distance
 Elevation

MAP FINDINGS

Site

Database(s)

EDR ID Number
 EPA ID Number

LOT 27-81 FORMER CONSOLIDATED AUTO SCREEN (Continued)

1014933703

Future use residential acreage: Not reported
 Future use commercial acreage: 2.91
 Future use industrial acreage: Not reported
 Greenspace acreage and type: Not reported
 Superfund Fed. landowner flag: N
 Arsenic cleaned up: Not reported
 Cadmium cleaned up: Not reported
 Chromium cleaned up: Not reported
 Copper cleaned up: Not reported
 Iron cleaned up: Not reported
 mercury cleaned up: Not reported
 nickel cleaned up: Not reported
 No clean up: Not reported
 Pesticides cleaned up: Not reported
 Selenium cleaned up: Not reported
 SVOCs cleaned up: Not reported
 Unknown clean up: Not reported
 Arsenic contaminant found: Not reported
 Cadmium contaminant found: Not reported
 Chromium contaminant found: Not reported
 Copper contaminant found: Not reported
 Iron contaminant found: Not reported
 Mercury contaminant found: Not reported
 Nickel contaminant found: Not reported
 No contaminant found: Not reported
 Pesticides contaminant found: Not reported
 Selenium contaminant found: Not reported
 SVOCs contaminant found: Not reported
 Unknown contaminant found: Not reported
 Future Use: Multistory Not reported
 Media affected Bluiding Material: Not reported
 Media affected indoor air: Not reported
 Building material media cleaned up: Not reported
 Indoor air media cleaned up: Not reported
 Unknown media cleaned up: Not reported
 Past Use: Multistory Not reported

Recipient name: Rhode Island DEM
 Grant type: Section 128(a) State/Tribal
 Property name: LOT 27-81 FORMER CONSOLIDATED AUTO SCREEN
 Property #: 27-81
 Parcel size: 2.91
 Property Description: Construction of the original mill building at Lot 81 began around the turn of the twentieth century and was completed by 1910. The first documented occupant of the site was the Lordin Worsted Company in 1903. At that time, properties abutting Lot 81 were occupied by the River Spinning Company to the south and the G. Daignault Planing Mill and Lumber Yard to the north. By 1911, Lot 81 was occupied by the Lowland Worsted Company. At this time, a railroad spur used by the New York, New Haven, and Hartford Railroad was present at the northwestern portion of Lot 81. By 1950, The Bell Company Worsted Mill occupied Lot 81. The Consolidated Print Works, Inc. Textile Prints occupied Lot 81 by approximately 1963. The City of Woonsocket acquired Lot 81 from Consolidated Print Works in 2004.
 Latitude: Not reported
 Longitude: Not reported
 HCM label: Not reported

Map ID
Direction
Distance
Elevation

MAP FINDINGS

Site

Database(s)

EDR ID Number
EPA ID Number

LOT 27-81 FORMER CONSOLIDATED AUTO SCREEN (Continued)

1014933703

Map scale: Not reported
Point of reference: Not reported
Datum: World Geodetic System of 1984
ACRES property ID: 100242
Start date: Not reported
Completed date: Not reported
Acres cleaned up: Not reported
Cleanup funding: Not reported
Cleanup funding source: Not reported
Assessment funding: 5000
Assessment funding source: US EPA - State & Tribal Section 128(a) Funding
Redevelopment funding: Not reported
Redev. funding source: Not reported
Redev. funding entity name: Not reported
Redevelopment start date: Not reported
Assessment funding entity: usepa
Cleanup funding entity: Not reported
Grant type: B
Accomplishment type: Phase I Environmental Assessment
Accomplishment count: 1
Cooperative agreement #: 98195501
Ownership entity: Government
Current owner: City of Woonsocket
Did owner change: N
Cleanup required: Yes
Video available: No
Photo available: Yes
Institutional controls required: Y
IC Category proprietary controls: Not reported
IC cat. info. devices: Y
IC cat. gov. controls: Not reported
IC cat. enforcement permit tools: Not reported
IC in place date: 12/30/2009 00:00:00
IC in place: Yes
State/tribal program date: 07/07/2005 00:00:00
State/tribal program ID: COA-SUBC
State/tribal NFA date: 01/06/2010 00:00:00
Air contaminated: Not reported
Air cleaned: Not reported
Asbestos found: Not reported
Asbestos cleaned: Not reported
Controlled substance found: Not reported
Controlled substance cleaned: Not reported
Drinking water affected: Not reported
Drinking water cleaned: Not reported
Groundwater affected: Y
Groundwater cleaned: Not reported
Lead contaminant found: Y
Lead cleaned up: Y
No media affected: Not reported
Unknown media affected: Not reported
Other cleaned up: Y
Other metals found: Y
Other metals cleaned: Y
Other contaminants found: Y
Other contams found description: urban fill
PAHs found: Y

Map ID
Direction
Distance
Elevation

MAP FINDINGS

Site

Database(s)

EDR ID Number
EPA ID Number

LOT 27-81 FORMER CONSOLIDATED AUTO SCREEN (Continued)

1014933703

PAHs cleaned up: Y
PCBs found: Not reported
PCBs cleaned up: Not reported
Petro products found: Y
Petro products cleaned: Y
Sediments found: Not reported
Sediments cleaned: Not reported
Soil affected: Y
Soil cleaned up: Y
Surface water cleaned: Not reported
VOCs found: Y
VOCs cleaned: Y
Cleanup other description: urban fill
Num. of cleanup and re-dev. jobs: Not reported
Past use greenspace acreage: Not reported
Past use residential acreage: Not reported
Past use commercial acreage: Not reported
Past use industrial acreage: 2.91
Future use greenspace acreage: Not reported
Future use residential acreage: Not reported
Future use commercial acreage: 2.91
Future use industrial acreage: Not reported
Greenspace acreage and type: Not reported
Superfund Fed. landowner flag: N
Arsenic cleaned up: Not reported
Cadmium cleaned up: Not reported
Chromium cleaned up: Not reported
Copper cleaned up: Not reported
Iron cleaned up: Not reported
mercury cleaned up: Not reported
nickel cleaned up: Not reported
No clean up: Not reported
Pesticides cleaned up: Not reported
Selenium cleaned up: Not reported
SVOCs cleaned up: Not reported
Unknown clean up: Not reported
Arsenic contaminant found: Not reported
Cadmium contaminant found: Not reported
Chromium contaminant found: Not reported
Copper contaminant found: Not reported
Iron contaminant found: Not reported
Mercury contaminant found: Not reported
Nickel contaminant found: Not reported
No contaminant found: Not reported
Pesticides contaminant found: Not reported
Selenium contaminant found: Not reported
SVOCs contaminant found: Not reported
Unknown contaminant found: Not reported
Future Use: Multistory Not reported
Media affected Bluiding Material: Not reported
Media affected indoor air: Not reported
Building material media cleaned up: Not reported
Indoor air media cleaned up: Not reported
Unknown media cleaned up: Not reported
Past Use: Multistory Not reported

Recipient name: Woonsocket, City of

Map ID
Direction
Distance
Elevation

MAP FINDINGS

Site

Database(s)

EDR ID Number
EPA ID Number

LOT 27-81 FORMER CONSOLIDATED AUTO SCREEN (Continued)

1014933703

Grant type: Assessment
Property name: LOT 27-81 FORMER CONSOLIDATED AUTO SCREEN
Property #: 27-81
Parcel size: 2.91
Property Description: Construction of the original mill building at Lot 81 began around the turn of the twentieth century and was completed by 1910. The first documented occupant of the site was the Loridan Worsted Company in 1903. At that time, properties abutting Lot 81 were occupied by the River Spinning Company to the south and the G. Daignault Planing Mill and Lumber Yard to the north. By 1911, Lot 81 was occupied by the Lowland Worsted Company. At this time, a railroad spur used by the New York, New Haven, and Hartford Railroad was present at the northwestern portion of Lot 81. By 1950, The Bell Company Worsted Mill occupied Lot 81. The Consolidated Print Works, Inc. Textile Prints occupied Lot 81 by approximately 1963. The City of Woonsocket acquired Lot 81 from Consolidated Print Works in 2004.

Latitude: Not reported
Longitude: Not reported
HCM label: Not reported
Map scale: Not reported
Point of reference: Not reported
Datum: World Geodetic System of 1984
ACRES property ID: 100242
Start date: Not reported
Completed date: Not reported
Acres cleaned up: Not reported
Cleanup funding: Not reported
Cleanup funding source: Not reported
Assessment funding: 18500
Assessment funding source: US EPA - Brownfields Assessment Cooperative Agreement
Redevelopment funding: 2600000
Redev. funding source: Local Funding
Redev. funding entity name: City of Woonsocket
Redevelopment start date: 02/04/2008 00:00:00
Assessment funding entity: EPA
Cleanup funding entity: Not reported
Grant type: B
Accomplishment type: Phase I Environmental Assessment
Accomplishment count: 0
Cooperative agreement #: 97157701
Ownership entity: Government
Current owner: City of Woonsocket
Did owner change: N
Cleanup required: Yes
Video available: No
Photo available: Yes
Institutional controls required: Y
IC Category proprietary controls: Not reported
IC cat. info. devices: Y
IC cat. gov. controls: Not reported
IC cat. enforcement permit tools: Not reported
IC in place date: 12/30/2009 00:00:00
IC in place: Yes
State/tribal program date: 07/07/2005 00:00:00
State/tribal program ID: COA-SUBC
State/tribal NFA date: 01/06/2010 00:00:00
Air contaminated: Not reported

Map ID
Direction
Distance
Elevation

MAP FINDINGS

Site

Database(s)

EDR ID Number
EPA ID Number

LOT 27-81 FORMER CONSOLIDATED AUTO SCREEN (Continued)

1014933703

Air cleaned:	Not reported
Asbestos found:	Not reported
Asbestos cleaned:	Not reported
Controlled substance found:	Not reported
Controlled substance cleaned:	Not reported
Drinking water affected:	Not reported
Drinking water cleaned:	Not reported
Groundwater affected:	Y
Groundwater cleaned:	Not reported
Lead contaminant found:	Y
Lead cleaned up:	Y
No media affected:	Not reported
Unknown media affected:	Not reported
Other cleaned up:	Y
Other metals found:	Y
Other metals cleaned:	Y
Other contaminants found:	Y
Other contams found description:	urban fill
PAHs found:	Y
PAHs cleaned up:	Y
PCBs found:	Not reported
PCBs cleaned up:	Not reported
Petro products found:	Y
Petro products cleaned:	Y
Sediments found:	Not reported
Sediments cleaned:	Not reported
Soil affected:	Y
Soil cleaned up:	Y
Surface water cleaned:	Not reported
VOCs found:	Y
VOCs cleaned:	Y
Cleanup other description:	urban fill
Num. of cleanup and re-dev. jobs:	0
Past use greenspace acreage:	Not reported
Past use residential acreage:	Not reported
Past use commercial acreage:	Not reported
Past use industrial acreage:	2.91
Future use greenspace acreage:	Not reported
Future use residential acreage:	Not reported
Future use commercial acreage:	2.91
Future use industrial acreage:	Not reported
Greenspace acreage and type:	Not reported
Superfund Fed. landowner flag:	N
Arsenic cleaned up:	Not reported
Cadmium cleaned up:	Not reported
Chromium cleaned up:	Not reported
Copper cleaned up:	Not reported
Iron cleaned up:	Not reported
mercury cleaned up:	Not reported
nickel cleaned up:	Not reported
No clean up:	Not reported
Pesticides cleaned up:	Not reported
Selenium cleaned up:	Not reported
SVOCs cleaned up:	Not reported
Unknown clean up:	Not reported
Arsenic contaminant found:	Not reported
Cadmium contaminant found:	Not reported

Map ID
Direction
Distance
Elevation

MAP FINDINGS

Site

Database(s)

EDR ID Number
EPA ID Number

LOT 27-81 FORMER CONSOLIDATED AUTO SCREEN (Continued)

1014933703

Chromium contaminant found: Not reported
Copper contaminant found: Not reported
Iron contaminant found: Not reported
Mercury contaminant found: Not reported
Nickel contaminant found: Not reported
No contaminant found: Not reported
Pesticides contaminant found: Not reported
Selenium contaminant found: Not reported
SVOCs contaminant found: Not reported
Unknown contaminant found: Not reported
Future Use: Multistory Not reported
Media affected Bluiding Material: Not reported
Media affected indoor air: Not reported
Building material media cleaned up: Not reported
Indoor air media cleaned up: Not reported
Unknown media cleaned up: Not reported
Past Use: Multistory Not reported

Recipient name: Rhode Island D.E.M.
Grant type: Section 128(a) State/Tribal
Property name: LOT 27-81 FORMER CONSOLIDATED AUTO SCREEN
Property #: 27-81
Parcel size: 2.91
Property Description: Construction of the original mill building at Lot 81 began around the turn of the twentieth century and was completed by 1910. The first documented occupant of the site was the Loridan Worsted Company in 1903. At that time, properties abutting Lot 81 were occupied by the River Spinning Company to the south and the G. Daignaut Planing Mill and Lumber Yard to the north. By 1911, Lot 81 was occupied by the Lowland Worsted Company. At this time, a railroad spur used by the New York, New Haven, and Hartford Railroad was present at the northwestern portion of Lot 81. By 1950, The Bell Company Worsted Mill occupied Lot 81. The Consolidated Print Works, Inc. Textile Prints occupied Lot 81 by approximately 1963. The City of Woonsocket acquired Lot 81 from Consolidated Print Works in 2004.

Latitude: Not reported
Longitude: Not reported
HCM label: Not reported
Map scale: Not reported
Point of reference: Not reported
Datum: World Geodetic System of 1984
ACRES property ID: 100242
Start date: 05/01/2008 00:00:00
Completed date: 01/06/2010 00:00:00
Acres cleaned up: 2.91
Cleanup funding: 15933
Cleanup funding source: US EPA - State & Tribal Section 128(a) Funding
Assessment funding: Not reported
Assessment funding source: Not reported
Redevelopment funding: Not reported
Redev. funding source: Not reported
Redev. funding entity name: Not reported
Redevelopment start date: 02/04/2008 00:00:00
Assessment funding entity: Not reported
Cleanup funding entity: USEPA
Grant type: B
Accomplishment type: Not reported

Map ID
Direction
Distance
Elevation

MAP FINDINGS

Site

Database(s)

EDR ID Number
EPA ID Number

LOT 27-81 FORMER CONSOLIDATED AUTO SCREEN (Continued)

1014933703

Accomplishment count: 0
Cooperative agreement #: 97189801
Ownership entity: Government
Current owner: City of Woonsocket
Did owner change: N
Cleanup required: Yes
Video available: No
Photo available: Yes
Institutional controls required: Y
IC Category proprietary controls: Not reported
IC cat. info. devices: Y
IC cat. gov. controls: Not reported
IC cat. enforcement permit tools: Not reported
IC in place date: 12/30/2009 00:00:00
IC in place: Yes
State/tribal program date: 07/07/2005 00:00:00
State/tribal program ID: COA-SUBC
State/tribal NFA date: 01/06/2010 00:00:00
Air contaminated: Not reported
Air cleaned: Not reported
Asbestos found: Not reported
Asbestos cleaned: Not reported
Controlled substance found: Not reported
Controlled substance cleaned: Not reported
Drinking water affected: Not reported
Drinking water cleaned: Not reported
Groundwater affected: Y
Groundwater cleaned: Not reported
Lead contaminant found: Y
Lead cleaned up: Y
No media affected: Not reported
Unknown media affected: Not reported
Other cleaned up: Y
Other metals found: Y
Other metals cleaned: Y
Other contaminants found: Y
Other contams found description: urban fill
PAHs found: Y
PAHs cleaned up: Y
PCBs found: Not reported
PCBs cleaned up: Not reported
Petro products found: Y
Petro products cleaned: Y
Sediments found: Not reported
Sediments cleaned: Not reported
Soil affected: Y
Soil cleaned up: Y
Surface water cleaned: Not reported
VOCs found: Y
VOCs cleaned: Y
Cleanup other description: urban fill
Num. of cleanup and re-dev. jobs: 0
Past use greenspace acreage: Not reported
Past use residential acreage: Not reported
Past use commercial acreage: Not reported
Past use industrial acreage: 2.91
Future use greenspace acreage: Not reported

Map ID
 Direction
 Distance
 Elevation

MAP FINDINGS

Site

Database(s)

EDR ID Number
 EPA ID Number

LOT 27-81 FORMER CONSOLIDATED AUTO SCREEN (Continued)

1014933703

Future use residential acreage: Not reported
 Future use commercial acreage: 2.91
 Future use industrial acreage: Not reported
 Greenspace acreage and type: Not reported
 Superfund Fed. landowner flag: N
 Arsenic cleaned up: Not reported
 Cadmium cleaned up: Not reported
 Chromium cleaned up: Not reported
 Copper cleaned up: Not reported
 Iron cleaned up: Not reported
 mercury cleaned up: Not reported
 nickel cleaned up: Not reported
 No clean up: Not reported
 Pesticides cleaned up: Not reported
 Selenium cleaned up: Not reported
 SVOCs cleaned up: Not reported
 Unknown clean up: Not reported
 Arsenic contaminant found: Not reported
 Cadmium contaminant found: Not reported
 Chromium contaminant found: Not reported
 Copper contaminant found: Not reported
 Iron contaminant found: Not reported
 Mercury contaminant found: Not reported
 Nickel contaminant found: Not reported
 No contaminant found: Not reported
 Pesticides contaminant found: Not reported
 Selenium contaminant found: Not reported
 SVOCs contaminant found: Not reported
 Unknown contaminant found: Not reported
 Future Use: Multistory Not reported
 Media affected Bluiding Material: Not reported
 Media affected indoor air: Not reported
 Building material media cleaned up: Not reported
 Indoor air media cleaned up: Not reported
 Unknown media cleaned up: Not reported
 Past Use: Multistory Not reported

Recipient name: Woonsocket, City of
 Grant type: Assessment
 Property name: LOT 27-81 FORMER CONSOLIDATED AUTO SCREEN
 Property #: 27-81
 Parcel size: 2.91
 Property Description: Construction of the original mill building at Lot 81 began around the turn of the twentieth century and was completed by 1910. The first documented occupant of the site was the Lordin Worsted Company in 1903. At that time, properties abutting Lot 81 were occupied by the River Spinning Company to the south and the G. Daignault Planing Mill and Lumber Yard to the north. By 1911, Lot 81 was occupied by the Lowland Worsted Company. At this time, a railroad spur used by the New York, New Haven, and Hartford Railroad was present at the northwestern portion of Lot 81. By 1950, The Bell Company Worsted Mill occupied Lot 81. The Consolidated Print Works, Inc. Textile Prints occupied Lot 81 by approximately 1963. The City of Woonsocket acquired Lot 81 from Consolidated Print Works in 2004.
 Latitude: Not reported
 Longitude: Not reported
 HCM label: Not reported

Map ID
Direction
Distance
Elevation

MAP FINDINGS

Site

Database(s)

EDR ID Number
EPA ID Number

LOT 27-81 FORMER CONSOLIDATED AUTO SCREEN (Continued)

1014933703

Map scale: Not reported
Point of reference: Not reported
Datum: World Geodetic System of 1984
ACRES property ID: 100242
Start date: Not reported
Completed date: Not reported
Acres cleaned up: Not reported
Cleanup funding: Not reported
Cleanup funding source: Not reported
Assessment funding: 18500
Assessment funding source: US EPA - Brownfields Assessment Cooperative Agreement
Redevelopment funding: 10200000
Redev. funding source: State/Tribal Funding (non-section 128(a))
Redev. funding entity name: State of Rhode Island
Redevelopment start date: 02/04/2008 00:00:00
Assessment funding entity: EPA
Cleanup funding entity: Not reported
Grant type: B
Accomplishment type: Phase I Environmental Assessment
Accomplishment count: 0
Cooperative agreement #: 97157701
Ownership entity: Government
Current owner: City of Woonsocket
Did owner change: N
Cleanup required: Yes
Video available: No
Photo available: Yes
Institutional controls required: Y
IC Category proprietary controls: Not reported
IC cat. info. devices: Y
IC cat. gov. controls: Not reported
IC cat. enforcement permit tools: Not reported
IC in place date: 12/30/2009 00:00:00
IC in place: Yes
State/tribal program date: 07/07/2005 00:00:00
State/tribal program ID: COA-SUBC
State/tribal NFA date: 01/06/2010 00:00:00
Air contaminated: Not reported
Air cleaned: Not reported
Asbestos found: Not reported
Asbestos cleaned: Not reported
Controlled substance found: Not reported
Controlled substance cleaned: Not reported
Drinking water affected: Not reported
Drinking water cleaned: Not reported
Groundwater affected: Y
Groundwater cleaned: Not reported
Lead contaminant found: Y
Lead cleaned up: Y
No media affected: Not reported
Unknown media affected: Not reported
Other cleaned up: Y
Other metals found: Y
Other metals cleaned: Y
Other contaminants found: Y
Other contams found description: urban fill
PAHs found: Y

Map ID
Direction
Distance
Elevation

MAP FINDINGS

Site

Database(s)

EDR ID Number
EPA ID Number

LOT 27-81 FORMER CONSOLIDATED AUTO SCREEN (Continued)

1014933703

PAHs cleaned up:	Y
PCBs found:	Not reported
PCBs cleaned up:	Not reported
Petro products found:	Y
Petro products cleaned:	Y
Sediments found:	Not reported
Sediments cleaned:	Not reported
Soil affected:	Y
Soil cleaned up:	Y
Surface water cleaned:	Not reported
VOCs found:	Y
VOCs cleaned:	Y
Cleanup other description:	urban fill
Num. of cleanup and re-dev. jobs:	0
Past use greenspace acreage:	Not reported
Past use residential acreage:	Not reported
Past use commercial acreage:	Not reported
Past use industrial acreage:	2.91
Future use greenspace acreage:	Not reported
Future use residential acreage:	Not reported
Future use commercial acreage:	2.91
Future use industrial acreage:	Not reported
Greenspace acreage and type:	Not reported
Superfund Fed. landowner flag:	N
Arsenic cleaned up:	Not reported
Cadmium cleaned up:	Not reported
Chromium cleaned up:	Not reported
Copper cleaned up:	Not reported
Iron cleaned up:	Not reported
mercury cleaned up:	Not reported
nickel cleaned up:	Not reported
No clean up:	Not reported
Pesticides cleaned up:	Not reported
Selenium cleaned up:	Not reported
SVOCs cleaned up:	Not reported
Unknown clean up:	Not reported
Arsenic contaminant found:	Not reported
Cadmium contaminant found:	Not reported
Chromium contaminant found:	Not reported
Copper contaminant found:	Not reported
Iron contaminant found:	Not reported
Mercury contaminant found:	Not reported
Nickel contaminant found:	Not reported
No contaminant found:	Not reported
Pesticides contaminant found:	Not reported
Selenium contaminant found:	Not reported
SVOCs contaminant found:	Not reported
Unknown contaminant found:	Not reported
Future Use: Multistory	Not reported
Media affected Bluiding Material:	Not reported
Media affected indoor air:	Not reported
Building material media cleaned up:	Not reported
Indoor air media cleaned up:	Not reported
Unknown media cleaned up:	Not reported
Past Use: Multistory	Not reported

MAP FINDINGS

Map ID
Direction
Distance
Elevation

Site

Database(s)

EDR ID Number
EPA ID Number

J47 **CONSOLIDATED AUTO SCREEN (FORMER)** **RI SHWS** **S107505201**
NW **104 VILLA NOVA STREET** **RI BROWNFIELDS** **N/A**
1/4-1/2 **WOONSOCKET, RI**
0.369 mi.
1946 ft. **Site 5 of 5 in cluster J**

Relative: SHWS:
Lower Project Code: COA-RLF
 Siterem Site Number: SR-39-0286 B
Actual: **Facility Status:** **Active**
129 ft. Project Code Desc: COA-RLF
 Project Date: 03/14/2008

Project Code: COA-HWM
Siterem Site Number: SR-39-0286 A
Facility Status: **Inactive**
Project Code Desc: COA-HWM
Project Date: 06/08/2007

Project Code: COA-SUBC
Siterem Site Number: SR-39-0286 B
Facility Status: **Inactive**
Project Code Desc: COA-SUBC
Project Date: 07/07/2005

BROWNFIELDS:
Project: COA-RLF
Status: A
Project Date: 03/14/2008

Project: COA-SUBC
Status: I
Project Date: 07/07/2005

K48 **LOT 27-170 FORMER MUNICIPAL PUMP STATION** **US BROWNFIELDS** **1012133666**
WNW **0 VILLA NOVA STREET** **FINDS** **N/A**
1/4-1/2 **WOONSOCKET, RI 02895**
0.401 mi.
2116 ft. **Site 1 of 3 in cluster K**

Relative: US BROWNFIELDS:
Higher Recipient name: Woonsocket, City of
 Grant type: Assessment
Actual: Property name: LOT 27-170 FORMER MUNICIPAL PUMP STATION
148 ft. Property #: 27-170
 Parcel size: .11
 Property Description: Lot 170 has been used as a site for a municipal well pump station for approximately fifty years. The well and associated pumping station currently present at Lot 170 was reportedly installed between 1954 and 1957 to provide an emergency municipal water supply after the Citys reservoir and potable water service was disrupted by Hurricane Carol in 1954. Reportedly, for an unidentified period of time following 1954, groundwater was pumped from this well and treated in order to supply City residents with water. In 1959, the City of Woonsocket acquired Lot 170 from the New England Craftsmen, Inc. The well pump station at Lot 170 has not been active for many years; however no reference to any formal abandonment or decommissioning of this station was documented in historical records.

Latitude: 42.00540

Map ID
Direction
Distance
Elevation

MAP FINDINGS

Site

Database(s)

EDR ID Number
EPA ID Number

LOT 27-170 FORMER MUNICIPAL PUMP STATION (Continued)

1012133666

Longitude: -71.50186
HCM label: Interpolation-Map
Map scale: Not reported
Point of reference: Center of a Facility or Station
Datum: World Geodetic System of 1984
ACRES property ID: 100244
Start date: Not reported
Completed date: Not reported
Acres cleaned up: Not reported
Cleanup funding: Not reported
Cleanup funding source: Not reported
Assessment funding: 1000
Assessment funding source: US EPA - Brownfields Assessment Cooperative Agreement
Redevelopment funding: 96000
Redev. funding source: Local Funding
Redev. funding entity name: City of Woonsocket
Redevelopment start date: 02/04/2008 00:00:00
Assessment funding entity: EPA
Cleanup funding entity: Not reported
Grant type: H
Accomplishment type: Phase I Environmental Assessment
Accomplishment count: 1
Cooperative agreement #: 97157701
Ownership entity: Government
Current owner: City of Woonsocket
Did owner change: N
Cleanup required: Yes
Video available: No
Photo available: Yes
Institutional controls required: Y
IC Category proprietary controls: Not reported
IC cat. info. devices: Y
IC cat. gov. controls: Not reported
IC cat. enforcement permit tools: Not reported
IC in place date: Not reported
IC in place: No
State/tribal program date: Not reported
State/tribal program ID: Not reported
State/tribal NFA date: Not reported
Air contaminated: Not reported
Air cleaned: Not reported
Asbestos found: Not reported
Asbestos cleaned: Not reported
Controlled substance found: Not reported
Controlled substance cleaned: Not reported
Drinking water affected: Not reported
Drinking water cleaned: Not reported
Groundwater affected: Y
Groundwater cleaned: Not reported
Lead contaminant found: Y
Lead cleaned up: Not reported
No media affected: Not reported
Unknown media affected: Not reported
Other cleaned up: Not reported
Other metals found: Y
Other metals cleaned: Not reported
Other contaminants found: Y

Map ID
Direction
Distance
Elevation

MAP FINDINGS

Site

Database(s)

EDR ID Number
EPA ID Number

LOT 27-170 FORMER MUNICIPAL PUMP STATION (Continued)

1012133666

Other contams found description:	urban fill
PAHs found:	Y
PAHs cleaned up:	Not reported
PCBs found:	Not reported
PCBs cleaned up:	Not reported
Petro products found:	Y
Petro products cleaned:	Not reported
Sediments found:	Not reported
Sediments cleaned:	Not reported
Soil affected:	Y
Soil cleaned up:	Not reported
Surface water cleaned:	Not reported
VOCs found:	Y
VOCs cleaned:	Not reported
Cleanup other description:	Not reported
Num. of cleanup and re-dev. jobs:	0
Past use greenspace acreage:	Not reported
Past use residential acreage:	Not reported
Past use commercial acreage:	Not reported
Past use industrial acreage:	.11
Future use greenspace acreage:	Not reported
Future use residential acreage:	Not reported
Future use commercial acreage:	.11
Future use industrial acreage:	Not reported
Greenspace acreage and type:	Not reported
Superfund Fed. landowner flag:	Not reported
Arsenic cleaned up:	Not reported
Cadmium cleaned up:	Not reported
Chromium cleaned up:	Not reported
Copper cleaned up:	Not reported
Iron cleaned up:	Not reported
mercury cleaned up:	Not reported
nickel cleaned up:	Not reported
No clean up:	Not reported
Pesticides cleaned up:	Not reported
Selenium cleaned up:	Not reported
SVOCs cleaned up:	Not reported
Unknown clean up:	Not reported
Arsenic contaminant found:	Not reported
Cadmium contaminant found:	Not reported
Chromium contaminant found:	Not reported
Copper contaminant found:	Not reported
Iron contaminant found:	Not reported
Mercury contaminant found:	Not reported
Nickel contaminant found:	Not reported
No contaminant found:	Not reported
Pesticides contaminant found:	Not reported
Selenium contaminant found:	Not reported
SVOCs contaminant found:	Not reported
Unknown contaminant found:	Not reported
Future Use: Multistory	Not reported
Media affected Bluiding Material:	Not reported
Media affected indoor air:	Not reported
Building material media cleaned up:	Not reported
Indoor air media cleaned up:	Not reported
Unknown media cleaned up:	Not reported
Past Use: Multistory	Not reported

Map ID
Direction
Distance
Elevation

MAP FINDINGS

Site

Database(s)

EDR ID Number
EPA ID Number

LOT 27-170 FORMER MUNICIPAL PUMP STATION (Continued)

1012133666

Recipient name: Woonsocket, City of
Grant type: Assessment
Property name: LOT 27-170 FORMER MUNICIPAL PUMP STATION
Property #: 27-170
Parcel size: .11
Property Description: Lot 170 has been used as a site for a municipal well pump station for approximately fifty years. The well and associated pumping station currently present at Lot 170 was reportedly installed between 1954 and 1957 to provide an emergency municipal water supply after the City's reservoir and potable water service was disrupted by Hurricane Carol in 1954. Reportedly, for an unidentified period of time following 1954, groundwater was pumped from this well and treated in order to supply City residents with water. In 1959, the City of Woonsocket acquired Lot 170 from the New England Craftsmen, Inc. The well pump station at Lot 170 has not been active for many years; however no reference to any formal abandonment or decommissioning of this station was documented in historical records.

Latitude: 42.00540
Longitude: -71.50186
HCM label: Interpolation-Map
Map scale: Not reported
Point of reference: Center of a Facility or Station
Datum: World Geodetic System of 1984
ACRES property ID: 100244
Start date: Not reported
Completed date: Not reported
Acres cleaned up: Not reported
Cleanup funding: Not reported
Cleanup funding source: Not reported
Assessment funding: 1000
Assessment funding source: US EPA - Brownfields Assessment Cooperative Agreement
Redevelopment funding: 385000
Redev. funding source: State/Tribal Funding (non-section 128(a))
Redev. funding entity name: State of Rhode Island
Redevelopment start date: 02/04/2008 00:00:00
Assessment funding entity: EPA
Cleanup funding entity: Not reported
Grant type: H
Accomplishment type: Phase I Environmental Assessment
Accomplishment count: 1
Cooperative agreement #: 97157701
Ownership entity: Government
Current owner: City of Woonsocket
Did owner change: N
Cleanup required: Yes
Video available: No
Photo available: Yes
Institutional controls required: Y
IC Category proprietary controls: Not reported
IC cat. info. devices: Y
IC cat. gov. controls: Not reported
IC cat. enforcement permit tools: Not reported
IC in place date: Not reported
IC in place: No
State/tribal program date: Not reported
State/tribal program ID: Not reported
State/tribal NFA date: Not reported

Map ID
Direction
Distance
Elevation

MAP FINDINGS

Site

Database(s)

EDR ID Number
EPA ID Number

LOT 27-170 FORMER MUNICIPAL PUMP STATION (Continued)

1012133666

Air contaminated:	Not reported
Air cleaned:	Not reported
Asbestos found:	Not reported
Asbestos cleaned:	Not reported
Controlled substance found:	Not reported
Controlled substance cleaned:	Not reported
Drinking water affected:	Not reported
Drinking water cleaned:	Not reported
Groundwater affected:	Y
Groundwater cleaned:	Not reported
Lead contaminant found:	Y
Lead cleaned up:	Not reported
No media affected:	Not reported
Unknown media affected:	Not reported
Other cleaned up:	Not reported
Other metals found:	Y
Other metals cleaned:	Not reported
Other contaminants found:	Y
Other contaminants found description:	urban fill
PAHs found:	Y
PAHs cleaned up:	Not reported
PCBs found:	Not reported
PCBs cleaned up:	Not reported
Petro products found:	Y
Petro products cleaned:	Not reported
Sediments found:	Not reported
Sediments cleaned:	Not reported
Soil affected:	Y
Soil cleaned up:	Not reported
Surface water cleaned:	Not reported
VOCs found:	Y
VOCs cleaned:	Not reported
Cleanup other description:	Not reported
Num. of cleanup and re-dev. jobs:	0
Past use greenspace acreage:	Not reported
Past use residential acreage:	Not reported
Past use commercial acreage:	Not reported
Past use industrial acreage:	.11
Future use greenspace acreage:	Not reported
Future use residential acreage:	Not reported
Future use commercial acreage:	.11
Future use industrial acreage:	Not reported
Greenspace acreage and type:	Not reported
Superfund Fed. landowner flag:	Not reported
Arsenic cleaned up:	Not reported
Cadmium cleaned up:	Not reported
Chromium cleaned up:	Not reported
Copper cleaned up:	Not reported
Iron cleaned up:	Not reported
mercury cleaned up:	Not reported
nickel cleaned up:	Not reported
No clean up:	Not reported
Pesticides cleaned up:	Not reported
Selenium cleaned up:	Not reported
SVOCs cleaned up:	Not reported
Unknown clean up:	Not reported
Arsenic contaminant found:	Not reported

Map ID
 Direction
 Distance
 Elevation

MAP FINDINGS

Site

Database(s)

EDR ID Number
 EPA ID Number

LOT 27-170 FORMER MUNICIPAL PUMP STATION (Continued)

1012133666

Cadmium contaminant found:	Not reported
Chromium contaminant found:	Not reported
Copper contaminant found:	Not reported
Iron contaminant found:	Not reported
Mercury contaminant found:	Not reported
Nickel contaminant found:	Not reported
No contaminant found:	Not reported
Pesticides contaminant found:	Not reported
Selenium contaminant found:	Not reported
SVOCs contaminant found:	Not reported
Unknown contaminant found:	Not reported
Future Use: Multistory	Not reported
Media affected Bluiding Material:	Not reported
Media affected indoor air:	Not reported
Building material media cleaned up:	Not reported
Indoor air media cleaned up:	Not reported
Unknown media cleaned up:	Not reported
Past Use: Multistory	Not reported

FINDS:

Registry ID: 110039137083

Environmental Interest/Information System

US EPA Assessment, Cleanup and Redevelopment Exchange System (ACRES)
 is an federal online database for Brownfields Grantees to
 electronically submit data directly to EPA.

K49
WNW
1/4-1/2
0.401 mi.
2116 ft.

LOT 27-78 FORMER CONSOLIDATED AUTO SCREEN

US BROWNFIELDS

1014350702
N/A

0 VILLA NOVA STREET
WOONSOCKET, RI 02895

Site 2 of 3 in cluster K

Relative:
Higher

US BROWNFIELDS:

Recipient name: Woonsocket, City of
 Grant type: Assessment

Actual:
148 ft.

Property name: LOT 27-78 FORMER CONSOLIDATED AUTO SCREEN
 Property #: 27-78

Parcel size: .5

Property Description: Since the early twentieth century, the New York, New Haven, and Hartford Railroad Company operated a railway at Lot 78. This railway remained at Lot 78 until approximately the 1980s. The City of Woonsocket acquired the property from Consolidated Real Estate, LLC on May 12, 2004 in a transaction that also included the abutting Lot 81.

Latitude: 42.004726

Longitude: -71.503079

HCM label: Not reported

Map scale: Not reported

Point of reference: Not reported

Datum: World Geodetic System of 1984

ACRES property ID: 100243

Start date: Not reported

Completed date: Not reported

Acres cleaned up: Not reported

Map ID
Direction
Distance
Elevation

MAP FINDINGS

Site

Database(s)

EDR ID Number
EPA ID Number

LOT 27-78 FORMER CONSOLIDATED AUTO SCREEN (Continued)

1014350702

Cleanup funding:	Not reported
Cleanup funding source:	Not reported
Assessment funding:	5700
Assessment funding source:	US EPA - Brownfields Assessment Cooperative Agreement
Redevelopment funding:	1800000
Redev. funding source:	State/Tribal Funding (non-section 128(a))
Redev. funding entity name:	State of Rhode Island
Redevelopment start date:	02/04/2008 00:00:00
Assessment funding entity:	EPA
Cleanup funding entity:	Not reported
Grant type:	B
Accomplishment type:	Phase I Environmental Assessment
Accomplishment count:	0
Cooperative agreement #:	97157701
Ownership entity:	Government
Current owner:	City of Woonsocket
Did owner change:	N
Cleanup required:	Yes
Video available:	No
Photo available:	Yes
Institutional controls required:	Y
IC Category proprietary controls:	Not reported
IC cat. info. devices:	Y
IC cat. gov. controls:	Not reported
IC cat. enforcement permit tools:	Not reported
IC in place date:	12/30/2009 00:00:00
IC in place:	Yes
State/tribal program date:	Not reported
State/tribal program ID:	Not reported
State/tribal NFA date:	01/06/2010 00:00:00
Air contaminated:	Not reported
Air cleaned:	Not reported
Asbestos found:	Not reported
Asbestos cleaned:	Not reported
Controlled substance found:	Not reported
Controlled substance cleaned:	Not reported
Drinking water affected:	Not reported
Drinking water cleaned:	Not reported
Groundwater affected:	Y
Groundwater cleaned:	Not reported
Lead contaminant found:	Y
Lead cleaned up:	Y
No media affected:	Not reported
Unknown media affected:	Not reported
Other cleaned up:	Y
Other metals found:	Y
Other metals cleaned:	Y
Other contaminants found:	Y
Other contams found description:	urban fill
PAHs found:	Y
PAHs cleaned up:	Y
PCBs found:	Not reported
PCBs cleaned up:	Not reported
Petro products found:	Y
Petro products cleaned:	Y
Sediments found:	Not reported
Sediments cleaned:	Not reported

Map ID
Direction
Distance
Elevation

MAP FINDINGS

Site

Database(s)

EDR ID Number
EPA ID Number

LOT 27-78 FORMER CONSOLIDATED AUTO SCREEN (Continued)

1014350702

Soil affected: Y
Soil cleaned up: Y
Surface water cleaned: Not reported
VOCs found: Y
VOCs cleaned: Y
Cleanup other description: urban fill
Num. of cleanup and re-dev. jobs: 0
Past use greenspace acreage: Not reported
Past use residential acreage: Not reported
Past use commercial acreage: Not reported
Past use industrial acreage: .5
Future use greenspace acreage: Not reported
Future use residential acreage: Not reported
Future use commercial acreage: .5
Future use industrial acreage: Not reported
Greenspace acreage and type: Not reported
Superfund Fed. landowner flag: Not reported
Arsenic cleaned up: Not reported
Cadmium cleaned up: Not reported
Chromium cleaned up: Not reported
Copper cleaned up: Not reported
Iron cleaned up: Not reported
mercury cleaned up: Not reported
nickel cleaned up: Not reported
No clean up: Not reported
Pesticides cleaned up: Not reported
Selenium cleaned up: Not reported
SVOCs cleaned up: Not reported
Unknown clean up: Not reported
Arsenic contaminant found: Not reported
Cadmium contaminant found: Not reported
Chromium contaminant found: Not reported
Copper contaminant found: Not reported
Iron contaminant found: Not reported
Mercury contaminant found: Not reported
Nickel contaminant found: Not reported
No contaminant found: Not reported
Pesticides contaminant found: Not reported
Selenium contaminant found: Not reported
SVOCs contaminant found: Not reported
Unknown contaminant found: Not reported
Future Use: Multistory Not reported
Media affected Blinding Material: Not reported
Media affected indoor air: Not reported
Building material media cleaned up: Not reported
Indoor air media cleaned up: Not reported
Unknown media cleaned up: Not reported
Past Use: Multistory Not reported

Recipient name: Rhode Island DEM
Grant type: Section 128(a) State/Tribal
Property name: LOT 27-78 FORMER CONSOLIDATED AUTO SCREEN
Property #: 27-78
Parcel size: .5
Property Description: Since the early twentieth century, the New York, New Haven, and Hartford Railroad Company operated a railway at Lot 78. This railway remained at Lot 78 until approximately the 1980s. The City of

Map ID
Direction
Distance
Elevation

MAP FINDINGS

Site

Database(s)

EDR ID Number
EPA ID Number

LOT 27-78 FORMER CONSOLIDATED AUTO SCREEN (Continued)

1014350702

Woonsocket acquired the property from Consolidated Real Estate, LLC on May 12, 2004 in a transaction that also included the abutting Lot 81.

Latitude: 42.004726
Longitude: -71.503079
HCM label: Not reported
Map scale: Not reported
Point of reference: Not reported
Datum: World Geodetic System of 1984
ACRES property ID: 100243
Start date: Not reported
Completed date: Not reported
Acres cleaned up: Not reported
Cleanup funding: Not reported
Cleanup funding source: Not reported
Assessment funding: 1375
Assessment funding source: US EPA - State & Tribal Section 128(a) Funding
Redevelopment funding: Not reported
Redev. funding source: Not reported
Redev. funding entity name: Not reported
Redevelopment start date: Not reported
Assessment funding entity: USEPA
Cleanup funding entity: Not reported
Grant type: B
Accomplishment type: Phase I Environmental Assessment
Accomplishment count: 1
Cooperative agreement #: 98195501
Ownership entity: Government
Current owner: City of Woonsocket
Did owner change: N
Cleanup required: Yes
Video available: No
Photo available: Yes
Institutional controls required: Y
IC Category proprietary controls: Not reported
IC cat. info. devices: Y
IC cat. gov. controls: Not reported
IC cat. enforcement permit tools: Not reported
IC in place date: 12/30/2009 00:00:00
IC in place: Yes
State/tribal program date: Not reported
State/tribal program ID: Not reported
State/tribal NFA date: 01/06/2010 00:00:00
Air contaminated: Not reported
Air cleaned: Not reported
Asbestos found: Not reported
Asbestos cleaned: Not reported
Controlled substance found: Not reported
Controlled substance cleaned: Not reported
Drinking water affected: Not reported
Drinking water cleaned: Not reported
Groundwater affected: Y
Groundwater cleaned: Not reported
Lead contaminant found: Y
Lead cleaned up: Y
No media affected: Not reported
Unknown media affected: Not reported

Map ID
Direction
Distance
Elevation

MAP FINDINGS

Site

Database(s)

EDR ID Number
EPA ID Number

LOT 27-78 FORMER CONSOLIDATED AUTO SCREEN (Continued)

1014350702

Other cleaned up:	Y
Other metals found:	Y
Other metals cleaned:	Y
Other contaminants found:	Y
Other contams found description:	urban fill
PAHs found:	Y
PAHs cleaned up:	Y
PCBs found:	Not reported
PCBs cleaned up:	Not reported
Petro products found:	Y
Petro products cleaned:	Y
Sediments found:	Not reported
Sediments cleaned:	Not reported
Soil affected:	Y
Soil cleaned up:	Y
Surface water cleaned:	Not reported
VOCs found:	Y
VOCs cleaned:	Y
Cleanup other description:	urban fill
Num. of cleanup and re-dev. jobs:	Not reported
Past use greenspace acreage:	Not reported
Past use residential acreage:	Not reported
Past use commercial acreage:	Not reported
Past use industrial acreage:	.5
Future use greenspace acreage:	Not reported
Future use residential acreage:	Not reported
Future use commercial acreage:	.5
Future use industrial acreage:	Not reported
Greenspace acreage and type:	Not reported
Superfund Fed. landowner flag:	Not reported
Arsenic cleaned up:	Not reported
Cadmium cleaned up:	Not reported
Chromium cleaned up:	Not reported
Copper cleaned up:	Not reported
Iron cleaned up:	Not reported
mercury cleaned up:	Not reported
nickel cleaned up:	Not reported
No clean up:	Not reported
Pesticides cleaned up:	Not reported
Selenium cleaned up:	Not reported
SVOCs cleaned up:	Not reported
Unknown clean up:	Not reported
Arsenic contaminant found:	Not reported
Cadmium contaminant found:	Not reported
Chromium contaminant found:	Not reported
Copper contaminant found:	Not reported
Iron contaminant found:	Not reported
Mercury contaminant found:	Not reported
Nickel contaminant found:	Not reported
No contaminant found:	Not reported
Pesticides contaminant found:	Not reported
Selenium contaminant found:	Not reported
SVOCs contaminant found:	Not reported
Unknown contaminant found:	Not reported
Future Use: Multistory	Not reported
Media affected Bluiding Material:	Not reported
Media affected indoor air:	Not reported

Map ID
Direction
Distance
Elevation

MAP FINDINGS

Site

Database(s)

EDR ID Number
EPA ID Number

LOT 27-78 FORMER CONSOLIDATED AUTO SCREEN (Continued)

1014350702

Building material media cleaned up: Not reported
Indoor air media cleaned up: Not reported
Unknown media cleaned up: Not reported
Past Use: Multistory Not reported

Recipient name: Woonsocket, City of
Grant type: Assessment
Property name: LOT 27-78 FORMER CONSOLIDATED AUTO SCREEN
Property #: 27-78
Parcel size: .5
Property Description: Since the early twentieth century, the New York, New Haven, and Hartford Railroad Company operated a railway at Lot 78. This railway remained at Lot 78 until approximately the 1980s. The City of Woonsocket acquired the property from Consolidated Real Estate, LLC on May 12, 2004 in a transaction that also included the abutting Lot 81.

Latitude: 42.004726
Longitude: -71.503079
HCM label: Not reported
Map scale: Not reported
Point of reference: Not reported
Datum: World Geodetic System of 1984
ACRES property ID: 100243
Start date: Not reported
Completed date: Not reported
Acres cleaned up: Not reported
Cleanup funding: Not reported
Cleanup funding source: Not reported
Assessment funding: 5700
Assessment funding source: US EPA - Brownfields Assessment Cooperative Agreement
Redevelopment funding: 440000
Redev. funding source: Local Funding
Redev. funding entity name: City of Woonsocket
Redevelopment start date: 02/04/2008 00:00:00
Assessment funding entity: EPA
Cleanup funding entity: Not reported
Grant type: B
Accomplishment type: Phase I Environmental Assessment
Accomplishment count: 0
Cooperative agreement #: 97157701
Ownership entity: Government
Current owner: City of Woonsocket
Did owner change: N
Cleanup required: Yes
Video available: No
Photo available: Yes
Institutional controls required: Y
IC Category proprietary controls: Not reported
IC cat. info. devices: Y
IC cat. gov. controls: Not reported
IC cat. enforcement permit tools: Not reported
IC in place date: 12/30/2009 00:00:00
IC in place: Yes
State/tribal program date: Not reported
State/tribal program ID: Not reported
State/tribal NFA date: 01/06/2010 00:00:00
Air contaminated: Not reported

Map ID
Direction
Distance
Elevation

MAP FINDINGS

Site

Database(s)

EDR ID Number
EPA ID Number

LOT 27-78 FORMER CONSOLIDATED AUTO SCREEN (Continued)

1014350702

Air cleaned:	Not reported
Asbestos found:	Not reported
Asbestos cleaned:	Not reported
Controlled substance found:	Not reported
Controlled substance cleaned:	Not reported
Drinking water affected:	Not reported
Drinking water cleaned:	Not reported
Groundwater affected:	Y
Groundwater cleaned:	Not reported
Lead contaminant found:	Y
Lead cleaned up:	Y
No media affected:	Not reported
Unknown media affected:	Not reported
Other cleaned up:	Y
Other metals found:	Y
Other metals cleaned:	Y
Other contaminants found:	Y
Other contams found description:	urban fill
PAHs found:	Y
PAHs cleaned up:	Y
PCBs found:	Not reported
PCBs cleaned up:	Not reported
Petro products found:	Y
Petro products cleaned:	Y
Sediments found:	Not reported
Sediments cleaned:	Not reported
Soil affected:	Y
Soil cleaned up:	Y
Surface water cleaned:	Not reported
VOCs found:	Y
VOCs cleaned:	Y
Cleanup other description:	urban fill
Num. of cleanup and re-dev. jobs:	0
Past use greenspace acreage:	Not reported
Past use residential acreage:	Not reported
Past use commercial acreage:	Not reported
Past use industrial acreage:	.5
Future use greenspace acreage:	Not reported
Future use residential acreage:	Not reported
Future use commercial acreage:	.5
Future use industrial acreage:	Not reported
Greenspace acreage and type:	Not reported
Superfund Fed. landowner flag:	Not reported
Arsenic cleaned up:	Not reported
Cadmium cleaned up:	Not reported
Chromium cleaned up:	Not reported
Copper cleaned up:	Not reported
Iron cleaned up:	Not reported
mercury cleaned up:	Not reported
nickel cleaned up:	Not reported
No clean up:	Not reported
Pesticides cleaned up:	Not reported
Selenium cleaned up:	Not reported
SVOCs cleaned up:	Not reported
Unknown clean up:	Not reported
Arsenic contaminant found:	Not reported
Cadmium contaminant found:	Not reported

Map ID
Direction
Distance
Elevation

MAP FINDINGS

Site

Database(s)

EDR ID Number
EPA ID Number

LOT 27-78 FORMER CONSOLIDATED AUTO SCREEN (Continued)

1014350702

Chromium contaminant found: Not reported
Copper contaminant found: Not reported
Iron contaminant found: Not reported
Mercury contaminant found: Not reported
Nickel contaminant found: Not reported
No contaminant found: Not reported
Pesticides contaminant found: Not reported
Selenium contaminant found: Not reported
SVOCs contaminant found: Not reported
Unknown contaminant found: Not reported
Future Use: Multistory Not reported
Media affected Bluiding Material: Not reported
Media affected indoor air: Not reported
Building material media cleaned up: Not reported
Indoor air media cleaned up: Not reported
Unknown media cleaned up: Not reported
Past Use: Multistory Not reported

Recipient name: Rhode Island Economic Development Corporation
Grant type: BCRLF
Property name: LOT 27-78 FORMER CONSOLIDATED AUTO SCREEN
Property #: 27-78
Parcel size: .5
Property Description: Since the early twentieth century, the New York, New Haven, and Hartford Railroad Company operated a railway at Lot 78. This railway remained at Lot 78 until approximately the 1980s. The City of Woonsocket acquired the property from Consolidated Real Estate, LLC on May 12, 2004 in a transaction that also included the abutting Lot 81.

Latitude: 42.004726
Longitude: -71.503079
HCM label: Not reported
Map scale: Not reported
Point of reference: Not reported
Datum: World Geodetic System of 1984
ACRES property ID: 100243
Start date: 05/01/2008 00:00:00
Completed date: 01/06/2010 00:00:00
Acres cleaned up: .5
Cleanup funding: 95000
Cleanup funding source: Brownfields RLF Grant Funds Subgranted
Assessment funding: Not reported
Assessment funding source: Not reported
Redevelopment funding: Not reported
Redev. funding source: Not reported
Redev. funding entity name: Not reported
Redevelopment start date: Not reported
Assessment funding entity: Not reported
Cleanup funding entity: EPA
Grant type: B
Accomplishment type: Not reported
Accomplishment count: 0
Cooperative agreement #: 98193201
Ownership entity: Government
Current owner: City of Woonsocket
Did owner change: N
Cleanup required: Yes

Map ID
Direction
Distance
Elevation

MAP FINDINGS

Site

Database(s)

EDR ID Number
EPA ID Number

LOT 27-78 FORMER CONSOLIDATED AUTO SCREEN (Continued)

1014350702

Video available:	No
Photo available:	Yes
Institutional controls required:	Y
IC Category proprietary controls:	Not reported
IC cat. info. devices:	Y
IC cat. gov. controls:	Not reported
IC cat. enforcement permit tools:	Not reported
IC in place date:	12/30/2009 00:00:00
IC in place:	Yes
State/tribal program date:	Not reported
State/tribal program ID:	Not reported
State/tribal NFA date:	01/06/2010 00:00:00
Air contaminated:	Not reported
Air cleaned:	Not reported
Asbestos found:	Not reported
Asbestos cleaned:	Not reported
Controlled substance found:	Not reported
Controlled substance cleaned:	Not reported
Drinking water affected:	Not reported
Drinking water cleaned:	Not reported
Groundwater affected:	Y
Groundwater cleaned:	Not reported
Lead contaminant found:	Y
Lead cleaned up:	Y
No media affected:	Not reported
Unknown media affected:	Not reported
Other cleaned up:	Y
Other metals found:	Y
Other metals cleaned:	Y
Other contaminants found:	Y
Other contams found description:	urban fill
PAHs found:	Y
PAHs cleaned up:	Y
PCBs found:	Not reported
PCBs cleaned up:	Not reported
Petro products found:	Y
Petro products cleaned:	Y
Sediments found:	Not reported
Sediments cleaned:	Not reported
Soil affected:	Y
Soil cleaned up:	Y
Surface water cleaned:	Not reported
VOCs found:	Y
VOCs cleaned:	Y
Cleanup other description:	urban fill
Num. of cleanup and re-dev. jobs:	Not reported
Past use greenspace acreage:	Not reported
Past use residential acreage:	Not reported
Past use commercial acreage:	Not reported
Past use industrial acreage:	.5
Future use greenspace acreage:	Not reported
Future use residential acreage:	Not reported
Future use commercial acreage:	.5
Future use industrial acreage:	Not reported
Greenspace acreage and type:	Not reported
Superfund Fed. landowner flag:	Not reported
Arsenic cleaned up:	Not reported

Map ID
 Direction
 Distance
 Elevation

MAP FINDINGS

Site

Database(s)

EDR ID Number
 EPA ID Number

LOT 27-78 FORMER CONSOLIDATED AUTO SCREEN (Continued)

1014350702

Cadmium cleaned up:	Not reported
Chromium cleaned up:	Not reported
Copper cleaned up:	Not reported
Iron cleaned up:	Not reported
mercury cleaned up:	Not reported
nickel cleaned up:	Not reported
No clean up:	Not reported
Pesticides cleaned up:	Not reported
Selenium cleaned up:	Not reported
SVOCs cleaned up:	Not reported
Unknown clean up:	Not reported
Arsenic contaminant found:	Not reported
Cadmium contaminant found:	Not reported
Chromium contaminant found:	Not reported
Copper contaminant found:	Not reported
Iron contaminant found:	Not reported
Mercury contaminant found:	Not reported
Nickel contaminant found:	Not reported
No contaminant found:	Not reported
Pesticides contaminant found:	Not reported
Selenium contaminant found:	Not reported
SVOCs contaminant found:	Not reported
Unknown contaminant found:	Not reported
Future Use: Multistory	Not reported
Media affected Bluiding Material:	Not reported
Media affected indoor air:	Not reported
Building material media cleaned up:	Not reported
Indoor air media cleaned up:	Not reported
Unknown media cleaned up:	Not reported
Past Use: Multistory	Not reported

K50
WNW
 1/4-1/2
 0.401 mi.
 2116 ft.

LOT 27-62 UNDEVELOPED LAND VILLA NOVA STREET REAR
0 VILLA NOVA STREET
WOONSOCKET, RI 02895
Site 3 of 3 in cluster K

US BROWNFIELDS **1012104883**
FINDS **N/A**

Relative:
Higher

US BROWNFIELDS:

Recipient name: Woonsocket, City of
 Grant type: Assessment

Actual:
148 ft.

Property name: LOT 27-62 UNDEVELOPED LAND VILLA NOVA STREET REAR
 Property #: 27-62
 Parcel size: 1.13

Property Description: The first documented development at this property was the G. Daignault Planing Mill and Lumber Yard constructed at the property between 1898 and 1903. This facility operated at the property at least through 1911. By 1939, the property was undeveloped, and no buildings were present. The City of Woonsocket acquired the parcel from the estate of Eugene J. Daignault through "Taking of Fee" on November 13, 1963 for flood control purposes. The parcel remained undeveloped since that time.

Latitude: 42.00574
 Longitude: -71.50357
 HCM label: Interpolation-Map
 Map scale: Not reported
 Point of reference: Not reported
 Datum: World Geodetic System of 1984
 ACRES property ID: 50141

Map ID
Direction
Distance
Elevation

MAP FINDINGS

Site

Database(s)

EDR ID Number
EPA ID Number

LOT 27-62 UNDEVELOPED LAND VILLA NOVA STREET REAR (Continued)

1012104883

Start date: Not reported
Completed date: Not reported
Acres cleaned up: Not reported
Cleanup funding: Not reported
Cleanup funding source: Not reported
Assessment funding: 21500
Assessment funding source: US EPA - Brownfields Assessment Cooperative Agreement
Redevelopment funding: 990000
Redev. funding source: Local Funding
Redev. funding entity name: City of Woonsocket
Redevelopment start date: 02/04/2008 00:00:00
Assessment funding entity: Not reported
Cleanup funding entity: Not reported
Grant type: H
Accomplishment type: Phase II Environmental Assessment
Accomplishment count: 1
Cooperative agreement #: 97157701
Ownership entity: Government
Current owner: City of Woonsocket, RI
Did owner change: N
Cleanup required: Yes
Video available: No
Photo available: Yes
Institutional controls required: Y
IC Category proprietary controls: Not reported
IC cat. info. devices: Y
IC cat. gov. controls: Not reported
IC cat. enforcement permit tools: Not reported
IC in place date: Not reported
IC in place: No
State/tribal program date: Not reported
State/tribal program ID: Not reported
State/tribal NFA date: Not reported
Air contaminated: Not reported
Air cleaned: Not reported
Asbestos found: Not reported
Asbestos cleaned: Not reported
Controlled substance found: Not reported
Controlled substance cleaned: Not reported
Drinking water affected: Not reported
Drinking water cleaned: Not reported
Groundwater affected: Y
Groundwater cleaned: Not reported
Lead contaminant found: Y
Lead cleaned up: Not reported
No media affected: Not reported
Unknown media affected: Not reported
Other cleaned up: Not reported
Other metals found: Y
Other metals cleaned: Not reported
Other contaminants found: Y
Other contaminants found description: urban fill
PAHs found: Y
PAHs cleaned up: Not reported
PCBs found: Not reported
PCBs cleaned up: Not reported
Petro products found: Y

Map ID
Direction
Distance
Elevation

MAP FINDINGS

Site

Database(s)

EDR ID Number
EPA ID Number

LOT 27-62 UNDEVELOPED LAND VILLA NOVA STREET REAR (Continued)

1012104883

Petro products cleaned: Not reported
Sediments found: Not reported
Sediments cleaned: Not reported
Soil affected: Y
Soil cleaned up: Not reported
Surface water cleaned: Not reported
VOCs found: Y
VOCs cleaned: Not reported
Cleanup other description: Not reported
Num. of cleanup and re-dev. jobs: 0
Past use greenspace acreage: Not reported
Past use residential acreage: Not reported
Past use commercial acreage: Not reported
Past use industrial acreage: 1.13
Future use greenspace acreage: Not reported
Future use residential acreage: Not reported
Future use commercial acreage: 1.13
Future use industrial acreage: Not reported
Greenspace acreage and type: Not reported
Superfund Fed. landowner flag: Not reported
Arsenic cleaned up: Not reported
Cadmium cleaned up: Not reported
Chromium cleaned up: Not reported
Copper cleaned up: Not reported
Iron cleaned up: Not reported
mercury cleaned up: Not reported
nickel cleaned up: Not reported
No clean up: Not reported
Pesticides cleaned up: Not reported
Selenium cleaned up: Not reported
SVOCs cleaned up: Not reported
Unknown clean up: Not reported
Arsenic contaminant found: Not reported
Cadmium contaminant found: Not reported
Chromium contaminant found: Not reported
Copper contaminant found: Not reported
Iron contaminant found: Not reported
Mercury contaminant found: Not reported
Nickel contaminant found: Not reported
No contaminant found: Not reported
Pesticides contaminant found: Not reported
Selenium contaminant found: Not reported
SVOCs contaminant found: Not reported
Unknown contaminant found: Not reported
Future Use: Multistory Not reported
Media affected Bluiding Material: Not reported
Media affected indoor air: Not reported
Building material media cleaned up: Not reported
Indoor air media cleaned up: Not reported
Unknown media cleaned up: Not reported
Past Use: Multistory Not reported

Recipient name: Woonsocket, City of
Grant type: Assessment
Property name: LOT 27-62 UNDEVELOPED LAND VILLA NOVA STREET REAR
Property #: 27-62
Parcel size: 1.13

Map ID
Direction
Distance
Elevation

MAP FINDINGS

Site

Database(s)

EDR ID Number
EPA ID Number

LOT 27-62 UNDEVELOPED LAND VILLA NOVA STREET REAR (Continued)

1012104883

Property Description: The first documented development at this property was the G. Daignault Planing Mill and Lumber Yard constructed at the property between 1898 and 1903. This facility operated at the property at least through 1911. By 1939, the property was undeveloped, and no buildings were present. The City of Woonsocket acquired the parcel from the estate of Eugene J. Daignault through "Taking of Fee" on November 13, 1963 for flood control purposes. The parcel remained undeveloped since that time.

Latitude: 42.00574
Longitude: -71.50357
HCM label: Interpolation-Map
Map scale: Not reported
Point of reference: Not reported
Datum: World Geodetic System of 1984
ACRES property ID: 50141
Start date: Not reported
Completed date: Not reported
Acres cleaned up: Not reported
Cleanup funding: Not reported
Cleanup funding source: Not reported
Assessment funding: 21500
Assessment funding source: US EPA - Brownfields Assessment Cooperative Agreement
Redevelopment funding: 4000000
Redev. funding source: State/Tribal Funding (non-section 128(a))
Redev. funding entity name: State of Rhode Island
Redevelopment start date: 02/04/2008 00:00:00
Assessment funding entity: Not reported
Cleanup funding entity: Not reported
Grant type: H
Accomplishment type: Phase II Environmental Assessment
Accomplishment count: 1
Cooperative agreement #: 97157701
Ownership entity: Government
Current owner: City of Woonsocket, RI
Did owner change: N
Cleanup required: Yes
Video available: No
Photo available: Yes
Institutional controls required: Y
IC Category proprietary controls: Not reported
IC cat. info. devices: Y
IC cat. gov. controls: Not reported
IC cat. enforcement permit tools: Not reported
IC in place date: Not reported
IC in place: No
State/tribal program date: Not reported
State/tribal program ID: Not reported
State/tribal NFA date: Not reported
Air contaminated: Not reported
Air cleaned: Not reported
Asbestos found: Not reported
Asbestos cleaned: Not reported
Controlled substance found: Not reported
Controlled substance cleaned: Not reported
Drinking water affected: Not reported
Drinking water cleaned: Not reported
Groundwater affected: Y

Map ID
Direction
Distance
Elevation

MAP FINDINGS

Site

Database(s)

EDR ID Number
EPA ID Number

LOT 27-62 UNDEVELOPED LAND VILLA NOVA STREET REAR (Continued)

1012104883

Groundwater cleaned:	Not reported
Lead contaminant found:	Y
Lead cleaned up:	Not reported
No media affected:	Not reported
Unknown media affected:	Not reported
Other cleaned up:	Not reported
Other metals found:	Y
Other metals cleaned:	Not reported
Other contaminants found:	Y
Other contams found description:	urban fill
PAHs found:	Y
PAHs cleaned up:	Not reported
PCBs found:	Not reported
PCBs cleaned up:	Not reported
Petro products found:	Y
Petro products cleaned:	Not reported
Sediments found:	Not reported
Sediments cleaned:	Not reported
Soil affected:	Y
Soil cleaned up:	Not reported
Surface water cleaned:	Not reported
VOCs found:	Y
VOCs cleaned:	Not reported
Cleanup other description:	Not reported
Num. of cleanup and re-dev. jobs:	0
Past use greenspace acreage:	Not reported
Past use residential acreage:	Not reported
Past use commercial acreage:	Not reported
Past use industrial acreage:	1.13
Future use greenspace acreage:	Not reported
Future use residential acreage:	Not reported
Future use commercial acreage:	1.13
Future use industrial acreage:	Not reported
Greenspace acreage and type:	Not reported
Superfund Fed. landowner flag:	Not reported
Arsenic cleaned up:	Not reported
Cadmium cleaned up:	Not reported
Chromium cleaned up:	Not reported
Copper cleaned up:	Not reported
Iron cleaned up:	Not reported
mercury cleaned up:	Not reported
nickel cleaned up:	Not reported
No clean up:	Not reported
Pesticides cleaned up:	Not reported
Selenium cleaned up:	Not reported
SVOCs cleaned up:	Not reported
Unknown clean up:	Not reported
Arsenic contaminant found:	Not reported
Cadmium contaminant found:	Not reported
Chromium contaminant found:	Not reported
Copper contaminant found:	Not reported
Iron contaminant found:	Not reported
Mercury contaminant found:	Not reported
Nickel contaminant found:	Not reported
No contaminant found:	Not reported
Pesticides contaminant found:	Not reported
Selenium contaminant found:	Not reported

Map ID
 Direction
 Distance
 Elevation

MAP FINDINGS

Site

Database(s)

EDR ID Number
 EPA ID Number

LOT 27-62 UNDEVELOPED LAND VILLA NOVA STREET REAR (Continued)

1012104883

SVOCs contaminant found:	Not reported
Unknown contaminant found:	Not reported
Future Use: Multistory	Not reported
Media affected Bluiding Material:	Not reported
Media affected indoor air:	Not reported
Building material media cleaned up:	Not reported
Indoor air media cleaned up:	Not reported
Unknown media cleaned up:	Not reported
Past Use: Multistory	Not reported

FINDS:

Registry ID: 110038726402

Environmental Interest/Information System
 US EPA Assessment, Cleanup and Redevelopment Exchange System (ACRES)
 is an federal online database for Brownfields Grantees to
 electronically submit data directly to EPA.

L51
 WNW
 1/4-1/2
 0.433 mi.
 2287 ft.

FORMER WOONSOCKET MIDDLE SCHOOL
357 PARK PLACE
WOONSOCKET, RI 02895

US BROWNFIELDS 1014477654
N/A

Site 1 of 2 in cluster L

**Relative:
 Higher**

US BROWNFIELDS:

Recipient name:	Rhode Island Department of Environmental Management
Grant type:	Section 128(a) State/Tribal
Property name:	FORMER WOONSOCKET MIDDLE SCHOOL
Property #:	Map 27E Lot 133-16
Parcel size:	2.98
Property Description:	The subject site was originally developed in 1915 and was utilized as a municipal high school and later a middle school until 2009, when the middle school was closed.

**Actual:
 155 ft.**

Latitude:	42.004374
Longitude:	-71.50469090000001
HCM label:	Address Matching-House Number
Map scale:	Not reported
Point of reference:	Entrance Point of a Facility or Station
Datum:	North American Datum of 1983
ACRES property ID:	124523
Start date:	Not reported
Completed date:	Not reported
Acres cleaned up:	Not reported
Cleanup funding:	Not reported
Cleanup funding source:	Not reported
Assessment funding:	1455
Assessment funding source:	US EPA - State & Tribal Section 128(a) Funding
Redevelopment funding:	Not reported
Redev. funding source:	Not reported
Redev. funding entity name:	Not reported
Redevelopment start date:	Not reported
Assessment funding entity:	EPA
Cleanup funding entity:	Not reported
Grant type:	H
Accomplishment type:	Phase II Environmental Assessment

Map ID
Direction
Distance
Elevation

MAP FINDINGS

Site

Database(s)

EDR ID Number
EPA ID Number

FORMER WOONSOCKET MIDDLE SCHOOL (Continued)

1014477654

Accomplishment count:	0
Cooperative agreement #:	96149001
Ownership entity:	Government
Current owner:	City of Woonsocket
Did owner change:	N
Cleanup required:	No
Video available:	No
Photo available:	Yes
Institutional controls required:	U
IC Category proprietary controls:	Not reported
IC cat. info. devices:	Not reported
IC cat. gov. controls:	Not reported
IC cat. enforcement permit tools:	Not reported
IC in place date:	Not reported
IC in place:	No
State/tribal program date:	Not reported
State/tribal program ID:	Not reported
State/tribal NFA date:	Not reported
Air contaminated:	Not reported
Air cleaned:	Not reported
Asbestos found:	Y
Asbestos cleaned:	Not reported
Controlled substance found:	Not reported
Controlled substance cleaned:	Not reported
Drinking water affected:	Not reported
Drinking water cleaned:	Not reported
Groundwater affected:	Not reported
Groundwater cleaned:	Not reported
Lead contaminant found:	Y
Lead cleaned up:	Not reported
No media affected:	Not reported
Unknown media affected:	Not reported
Other cleaned up:	Not reported
Other metals found:	Y
Other metals cleaned:	Not reported
Other contaminants found:	Not reported
Other contaminants found description:	Not reported
PAHs found:	Not reported
PAHs cleaned up:	Not reported
PCBs found:	Not reported
PCBs cleaned up:	Not reported
Petro products found:	Not reported
Petro products cleaned:	Not reported
Sediments found:	Not reported
Sediments cleaned:	Not reported
Soil affected:	Y
Soil cleaned up:	Not reported
Surface water cleaned:	Not reported
VOCs found:	Not reported
VOCs cleaned:	Not reported
Cleanup other description:	Not reported
Num. of cleanup and re-dev. jobs:	Not reported
Past use greenspace acreage:	Not reported
Past use residential acreage:	Not reported
Past use commercial acreage:	Not reported
Past use industrial acreage:	Not reported
Future use greenspace acreage:	Not reported

Map ID
Direction
Distance
Elevation

MAP FINDINGS

Site

Database(s)

EDR ID Number
EPA ID Number

FORMER WOONSOCKET MIDDLE SCHOOL (Continued)

1014477654

Future use residential acreage: Not reported
Future use commercial acreage: Not reported
Future use industrial acreage: Not reported
Greenspace acreage and type: Not reported
Superfund Fed. landowner flag: N
Arsenic cleaned up: Not reported
Cadmium cleaned up: Not reported
Chromium cleaned up: Not reported
Copper cleaned up: Not reported
Iron cleaned up: Not reported
mercury cleaned up: Not reported
nickel cleaned up: Not reported
No clean up: Not reported
Pesticides cleaned up: Not reported
Selenium cleaned up: Not reported
SVOCs cleaned up: Not reported
Unknown clean up: Not reported
Arsenic contaminant found: Not reported
Cadmium contaminant found: Not reported
Chromium contaminant found: Not reported
Copper contaminant found: Not reported
Iron contaminant found: Not reported
Mercury contaminant found: Not reported
Nickel contaminant found: Not reported
No contaminant found: Not reported
Pesticides contaminant found: Not reported
Selenium contaminant found: Not reported
SVOCs contaminant found: Not reported
Unknown contaminant found: Not reported
Future Use: Multistory Not reported
Media affected Bluiding Material: Not reported
Media affected indoor air: Not reported
Building material media cleaned up: Not reported
Indoor air media cleaned up: Not reported
Unknown media cleaned up: Not reported
Past Use: Multistory Not reported

Recipient name: Rhode Island Department of Environmental Management
Grant type: Assessment
Property name: FORMER WOONSOCKET MIDDLE SCHOOL
Property #: Map 27E Lot 133-16
Parcel size: 2.98
Property Description: The subject site was originally developed in 1915 and was utilized as a municipal high school and later a middle school until 2009, when the middle school was closed.
Latitude: 42.004374
Longitude: -71.50469090000001
HCM label: Address Matching-House Number
Map scale: Not reported
Point of reference: Entrance Point of a Facility or Station
Datum: North American Datum of 1983
ACRES property ID: 124523
Start date: Not reported
Completed date: Not reported
Acres cleaned up: Not reported
Cleanup funding: Not reported
Cleanup funding source: Not reported

Map ID
Direction
Distance
Elevation

MAP FINDINGS

Site

Database(s)

EDR ID Number
EPA ID Number

FORMER WOONSOCKET MIDDLE SCHOOL (Continued)

1014477654

Assessment funding:	32137
Assessment funding source:	US EPA - Brownfields Assessment Cooperative Agreement
Redevelopment funding:	Not reported
Redev. funding source:	Not reported
Redev. funding entity name:	Not reported
Redevelopment start date:	Not reported
Assessment funding entity:	EPA
Cleanup funding entity:	Not reported
Grant type:	H
Accomplishment type:	Phase II Environmental Assessment
Accomplishment count:	0
Cooperative agreement #:	96115201
Ownership entity:	Government
Current owner:	City of Woonsocket
Did owner change:	N
Cleanup required:	No
Video available:	No
Photo available:	Yes
Institutional controls required:	U
IC Category proprietary controls:	Not reported
IC cat. info. devices:	Not reported
IC cat. gov. controls:	Not reported
IC cat. enforcement permit tools:	Not reported
IC in place date:	Not reported
IC in place:	No
State/tribal program date:	Not reported
State/tribal program ID:	Not reported
State/tribal NFA date:	Not reported
Air contaminated:	Not reported
Air cleaned:	Not reported
Asbestos found:	Y
Asbestos cleaned:	Not reported
Controlled substance found:	Not reported
Controlled substance cleaned:	Not reported
Drinking water affected:	Not reported
Drinking water cleaned:	Not reported
Groundwater affected:	Not reported
Groundwater cleaned:	Not reported
Lead contaminant found:	Y
Lead cleaned up:	Not reported
No media affected:	Not reported
Unknown media affected:	Not reported
Other cleaned up:	Not reported
Other metals found:	Y
Other metals cleaned:	Not reported
Other contaminants found:	Not reported
Other contams found description:	Not reported
PAHs found:	Not reported
PAHs cleaned up:	Not reported
PCBs found:	Not reported
PCBs cleaned up:	Not reported
Petro products found:	Not reported
Petro products cleaned:	Not reported
Sediments found:	Not reported
Sediments cleaned:	Not reported
Soil affected:	Y
Soil cleaned up:	Not reported

Map ID
Direction
Distance
Elevation

MAP FINDINGS

Site

Database(s)

EDR ID Number
EPA ID Number

FORMER WOONSOCKET MIDDLE SCHOOL (Continued)

1014477654

Surface water cleaned: Not reported
VOCs found: Not reported
VOCs cleaned: Not reported
Cleanup other description: Not reported
Num. of cleanup and re-dev. jobs: Not reported
Past use greenspace acreage: Not reported
Past use residential acreage: Not reported
Past use commercial acreage: Not reported
Past use industrial acreage: Not reported
Future use greenspace acreage: Not reported
Future use residential acreage: Not reported
Future use commercial acreage: Not reported
Future use industrial acreage: Not reported
Greenspace acreage and type: Not reported
Superfund Fed. landowner flag: N
Arsenic cleaned up: Not reported
Cadmium cleaned up: Not reported
Chromium cleaned up: Not reported
Copper cleaned up: Not reported
Iron cleaned up: Not reported
mercury cleaned up: Not reported
nickel cleaned up: Not reported
No clean up: Not reported
Pesticides cleaned up: Not reported
Selenium cleaned up: Not reported
SVOCs cleaned up: Not reported
Unknown clean up: Not reported
Arsenic contaminant found: Not reported
Cadmium contaminant found: Not reported
Chromium contaminant found: Not reported
Copper contaminant found: Not reported
Iron contaminant found: Not reported
Mercury contaminant found: Not reported
Nickel contaminant found: Not reported
No contaminant found: Not reported
Pesticides contaminant found: Not reported
Selenium contaminant found: Not reported
SVOCs contaminant found: Not reported
Unknown contaminant found: Not reported
Future Use: Multistory Not reported
Media affected Bluiding Material: Not reported
Media affected indoor air: Not reported
Building material media cleaned up: Not reported
Indoor air media cleaned up: Not reported
Unknown media cleaned up: Not reported
Past Use: Multistory Not reported

Recipient name: Rhode Island Department of Environmental Management
Grant type: Section 128(a) State/Tribal
Property name: FORMER WOONSOCKET MIDDLE SCHOOL
Property #: Map 27E Lot 133-16
Parcel size: 2.98
Property Description: The subject site was originally developed in 1915 and was utilized as a municipal high school and later a middle school until 2009, when the middle school was closed.
Latitude: 42.004374
Longitude: -71.50469090000001

Map ID
Direction
Distance
Elevation

MAP FINDINGS

Site

Database(s)

EDR ID Number
EPA ID Number

FORMER WOONSOCKET MIDDLE SCHOOL (Continued)

1014477654

HCM label:	Address Matching-House Number
Map scale:	Not reported
Point of reference:	Entrance Point of a Facility or Station
Datum:	North American Datum of 1983
ACRES property ID:	124523
Start date:	Not reported
Completed date:	Not reported
Acres cleaned up:	Not reported
Cleanup funding:	Not reported
Cleanup funding source:	Not reported
Assessment funding:	6000
Assessment funding source:	State/Tribal Funding (non-section 128(a))
Redevelopment funding:	Not reported
Redev. funding source:	Not reported
Redev. funding entity name:	Not reported
Redevelopment start date:	Not reported
Assessment funding entity:	State of Rhode Island
Cleanup funding entity:	Not reported
Grant type:	H
Accomplishment type:	Phase II Environmental Assessment
Accomplishment count:	0
Cooperative agreement #:	96149001
Ownership entity:	Government
Current owner:	City of Woonsocket
Did owner change:	N
Cleanup required:	No
Video available:	No
Photo available:	Yes
Institutional controls required:	U
IC Category proprietary controls:	Not reported
IC cat. info. devices:	Not reported
IC cat. gov. controls:	Not reported
IC cat. enforcement permit tools:	Not reported
IC in place date:	Not reported
IC in place:	No
State/tribal program date:	Not reported
State/tribal program ID:	Not reported
State/tribal NFA date:	Not reported
Air contaminated:	Not reported
Air cleaned:	Not reported
Asbestos found:	Y
Asbestos cleaned:	Not reported
Controlled substance found:	Not reported
Controlled substance cleaned:	Not reported
Drinking water affected:	Not reported
Drinking water cleaned:	Not reported
Groundwater affected:	Not reported
Groundwater cleaned:	Not reported
Lead contaminant found:	Y
Lead cleaned up:	Not reported
No media affected:	Not reported
Unknown media affected:	Not reported
Other cleaned up:	Not reported
Other metals found:	Y
Other metals cleaned:	Not reported
Other contaminants found:	Not reported
Other contams found description:	Not reported

Map ID
Direction
Distance
Elevation

MAP FINDINGS

Site

Database(s)

EDR ID Number
EPA ID Number

FORMER WOONSOCKET MIDDLE SCHOOL (Continued)

1014477654

PAHs found:	Not reported
PAHs cleaned up:	Not reported
PCBs found:	Not reported
PCBs cleaned up:	Not reported
Petro products found:	Not reported
Petro products cleaned:	Not reported
Sediments found:	Not reported
Sediments cleaned:	Not reported
Soil affected:	Y
Soil cleaned up:	Not reported
Surface water cleaned:	Not reported
VOCs found:	Not reported
VOCs cleaned:	Not reported
Cleanup other description:	Not reported
Num. of cleanup and re-dev. jobs:	Not reported
Past use greenspace acreage:	Not reported
Past use residential acreage:	Not reported
Past use commercial acreage:	Not reported
Past use industrial acreage:	Not reported
Future use greenspace acreage:	Not reported
Future use residential acreage:	Not reported
Future use commercial acreage:	Not reported
Future use industrial acreage:	Not reported
Greenspace acreage and type:	Not reported
Superfund Fed. landowner flag:	N
Arsenic cleaned up:	Not reported
Cadmium cleaned up:	Not reported
Chromium cleaned up:	Not reported
Copper cleaned up:	Not reported
Iron cleaned up:	Not reported
mercury cleaned up:	Not reported
nickel cleaned up:	Not reported
No clean up:	Not reported
Pesticides cleaned up:	Not reported
Selenium cleaned up:	Not reported
SVOCs cleaned up:	Not reported
Unknown clean up:	Not reported
Arsenic contaminant found:	Not reported
Cadmium contaminant found:	Not reported
Chromium contaminant found:	Not reported
Copper contaminant found:	Not reported
Iron contaminant found:	Not reported
Mercury contaminant found:	Not reported
Nickel contaminant found:	Not reported
No contaminant found:	Not reported
Pesticides contaminant found:	Not reported
Selenium contaminant found:	Not reported
SVOCs contaminant found:	Not reported
Unknown contaminant found:	Not reported
Future Use: Multistory	Not reported
Media affected Bluiding Material:	Not reported
Media affected indoor air:	Not reported
Building material media cleaned up:	Not reported
Indoor air media cleaned up:	Not reported
Unknown media cleaned up:	Not reported
Past Use: Multistory	Not reported

Map ID
Direction
Distance
Elevation

MAP FINDINGS

Site

Database(s)

EDR ID Number
EPA ID Number

FORMER WOONSOCKET MIDDLE SCHOOL (Continued)

1014477654

Recipient name: Rhode Island Department of Environmental Management
Grant type: Assessment
Property name: FORMER WOONSOCKET MIDDLE SCHOOL
Property #: Map 27E Lot 133-16
Parcel size: 2.98
Property Description: The subject site was originally developed in 1915 and was utilized as a municipal high school and later a middle school until 2009, when the middle school was closed.

Latitude: 42.004374
Longitude: -71.50469090000001
HCM label: Address Matching-House Number
Map scale: Not reported
Point of reference: Entrance Point of a Facility or Station
Datum: North American Datum of 1983
ACRES property ID: 124523
Start date: Not reported
Completed date: Not reported
Acres cleaned up: Not reported
Cleanup funding: Not reported
Cleanup funding source: Not reported
Assessment funding: 14410
Assessment funding source: US EPA - Brownfields Assessment Cooperative Agreement
Redevelopment funding: Not reported
Redev. funding source: Not reported
Redev. funding entity name: Not reported
Redevelopment start date: Not reported
Assessment funding entity: EPA
Cleanup funding entity: Not reported
Grant type: H
Accomplishment type: Phase I Environmental Assessment
Accomplishment count: 1
Cooperative agreement #: 97175501
Ownership entity: Government
Current owner: City of Woonsocket
Did owner change: N
Cleanup required: No
Video available: No
Photo available: Yes
Institutional controls required: U
IC Category proprietary controls: Not reported
IC cat. info. devices: Not reported
IC cat. gov. controls: Not reported
IC cat. enforcement permit tools: Not reported
IC in place date: Not reported
IC in place: No
State/tribal program date: Not reported
State/tribal program ID: Not reported
State/tribal NFA date: Not reported
Air contaminated: Not reported
Air cleaned: Not reported
Asbestos found: Y
Asbestos cleaned: Not reported
Controlled substance found: Not reported
Controlled substance cleaned: Not reported
Drinking water affected: Not reported
Drinking water cleaned: Not reported
Groundwater affected: Not reported

Map ID
Direction
Distance
Elevation

MAP FINDINGS

Site

Database(s)

EDR ID Number
EPA ID Number

FORMER WOONSOCKET MIDDLE SCHOOL (Continued)

1014477654

Groundwater cleaned:	Not reported
Lead contaminant found:	Y
Lead cleaned up:	Not reported
No media affected:	Not reported
Unknown media affected:	Not reported
Other cleaned up:	Not reported
Other metals found:	Y
Other metals cleaned:	Not reported
Other contaminants found:	Not reported
Other contams found description:	Not reported
PAHs found:	Not reported
PAHs cleaned up:	Not reported
PCBs found:	Not reported
PCBs cleaned up:	Not reported
Petro products found:	Not reported
Petro products cleaned:	Not reported
Sediments found:	Not reported
Sediments cleaned:	Not reported
Soil affected:	Y
Soil cleaned up:	Not reported
Surface water cleaned:	Not reported
VOCs found:	Not reported
VOCs cleaned:	Not reported
Cleanup other description:	Not reported
Num. of cleanup and re-dev. jobs:	Not reported
Past use greenspace acreage:	Not reported
Past use residential acreage:	Not reported
Past use commercial acreage:	Not reported
Past use industrial acreage:	Not reported
Future use greenspace acreage:	Not reported
Future use residential acreage:	Not reported
Future use commercial acreage:	Not reported
Future use industrial acreage:	Not reported
Greenspace acreage and type:	Not reported
Superfund Fed. landowner flag:	N
Arsenic cleaned up:	Not reported
Cadmium cleaned up:	Not reported
Chromium cleaned up:	Not reported
Copper cleaned up:	Not reported
Iron cleaned up:	Not reported
mercury cleaned up:	Not reported
nickel cleaned up:	Not reported
No clean up:	Not reported
Pesticides cleaned up:	Not reported
Selenium cleaned up:	Not reported
SVOCs cleaned up:	Not reported
Unknown clean up:	Not reported
Arsenic contaminant found:	Not reported
Cadmium contaminant found:	Not reported
Chromium contaminant found:	Not reported
Copper contaminant found:	Not reported
Iron contaminant found:	Not reported
Mercury contaminant found:	Not reported
Nickel contaminant found:	Not reported
No contaminant found:	Not reported
Pesticides contaminant found:	Not reported
Selenium contaminant found:	Not reported

Map ID
Direction
Distance
Elevation

MAP FINDINGS

Site

Database(s)

EDR ID Number
EPA ID Number

FORMER WOONSOCKET MIDDLE SCHOOL (Continued)

1014477654

SVOCs contaminant found:	Not reported
Unknown contaminant found:	Not reported
Future Use: Multistory	Not reported
Media affected Bluiding Material:	Not reported
Media affected indoor air:	Not reported
Building material media cleaned up:	Not reported
Indoor air media cleaned up:	Not reported
Unknown media cleaned up:	Not reported
Past Use: Multistory	Not reported
Recipient name:	Rhode Island D.E.M.
Grant type:	Section 128(a) State/Tribal
Property name:	FORMER WOONSOCKET MIDDLE SCHOOL
Property #:	Map 27E Lot 133-16
Parcel size:	2.98
Property Description:	The subject site was originally developed in 1915 and was utilized as a municipal high school and later a middle school until 2009, when the middle school was closed.
Latitude:	42.004374
Longitude:	-71.50469090000001
HCM label:	Address Matching-House Number
Map scale:	Not reported
Point of reference:	Entrance Point of a Facility or Station
Datum:	North American Datum of 1983
ACRES property ID:	124523
Start date:	Not reported
Completed date:	Not reported
Acres cleaned up:	Not reported
Cleanup funding:	Not reported
Cleanup funding source:	Not reported
Assessment funding:	11549
Assessment funding source:	US EPA - State & Tribal Section 128(a) Funding
Redevelopment funding:	Not reported
Redev. funding source:	Not reported
Redev. funding entity name:	Not reported
Redevelopment start date:	Not reported
Assessment funding entity:	EPA
Cleanup funding entity:	Not reported
Grant type:	H
Accomplishment type:	Phase II Environmental Assessment
Accomplishment count:	0
Cooperative agreement #:	96170201
Ownership entity:	Government
Current owner:	City of Woonsocket
Did owner change:	N
Cleanup required:	No
Video available:	No
Photo available:	Yes
Institutional controls required:	U
IC Category proprietary controls:	Not reported
IC cat. info. devices:	Not reported
IC cat. gov. controls:	Not reported
IC cat. enforcement permit tools:	Not reported
IC in place date:	Not reported
IC in place:	No
State/tribal program date:	Not reported
State/tribal program ID:	Not reported

Map ID
Direction
Distance
Elevation

MAP FINDINGS

Site

Database(s)

EDR ID Number
EPA ID Number

FORMER WOONSOCKET MIDDLE SCHOOL (Continued)

1014477654

State/tribal NFA date:	Not reported
Air contaminated:	Not reported
Air cleaned:	Not reported
Asbestos found:	Y
Asbestos cleaned:	Not reported
Controlled substance found:	Not reported
Controlled substance cleaned:	Not reported
Drinking water affected:	Not reported
Drinking water cleaned:	Not reported
Groundwater affected:	Not reported
Groundwater cleaned:	Not reported
Lead contaminant found:	Y
Lead cleaned up:	Not reported
No media affected:	Not reported
Unknown media affected:	Not reported
Other cleaned up:	Not reported
Other metals found:	Y
Other metals cleaned:	Not reported
Other contaminants found:	Not reported
Other contaminants found description:	Not reported
PAHs found:	Not reported
PAHs cleaned up:	Not reported
PCBs found:	Not reported
PCBs cleaned up:	Not reported
Petro products found:	Not reported
Petro products cleaned:	Not reported
Sediments found:	Not reported
Sediments cleaned:	Not reported
Soil affected:	Y
Soil cleaned up:	Not reported
Surface water cleaned:	Not reported
VOCs found:	Not reported
VOCs cleaned:	Not reported
Cleanup other description:	Not reported
Num. of cleanup and re-dev. jobs:	Not reported
Past use greenspace acreage:	Not reported
Past use residential acreage:	Not reported
Past use commercial acreage:	Not reported
Past use industrial acreage:	Not reported
Future use greenspace acreage:	Not reported
Future use residential acreage:	Not reported
Future use commercial acreage:	Not reported
Future use industrial acreage:	Not reported
Greenspace acreage and type:	Not reported
Superfund Fed. landowner flag:	N
Arsenic cleaned up:	Not reported
Cadmium cleaned up:	Not reported
Chromium cleaned up:	Not reported
Copper cleaned up:	Not reported
Iron cleaned up:	Not reported
mercury cleaned up:	Not reported
nickel cleaned up:	Not reported
No clean up:	Not reported
Pesticides cleaned up:	Not reported
Selenium cleaned up:	Not reported
SVOCs cleaned up:	Not reported
Unknown clean up:	Not reported

Map ID
Direction
Distance
Elevation

MAP FINDINGS

Site

Database(s)

EDR ID Number
EPA ID Number

FORMER WOONSOCKET MIDDLE SCHOOL (Continued)

1014477654

Arsenic contaminant found: Not reported
Cadmium contaminant found: Not reported
Chromium contaminant found: Not reported
Copper contaminant found: Not reported
Iron contaminant found: Not reported
Mercury contaminant found: Not reported
Nickel contaminant found: Not reported
No contaminant found: Not reported
Pesticides contaminant found: Not reported
Selenium contaminant found: Not reported
SVOCs contaminant found: Not reported
Unknown contaminant found: Not reported
Future Use: Multistory Not reported
Media affected Bluiding Material: Not reported
Media affected indoor air: Not reported
Building material media cleaned up: Not reported
Indoor air media cleaned up: Not reported
Unknown media cleaned up: Not reported
Past Use: Multistory Not reported

Recipient name: Rhode Island Department of Environmental Managemen
Grant type: Assessment
Property name: FORMER WOONSOCKET MIDDLE SCHOOL
Property #: Map 27E Lot 133-16
Parcel size: 2.98
Property Description: The subject site was originally developed in 1915 and was utilized as a municipal high school and later a middle school until 2009, when the middle school was closed.
Latitude: 42.004374
Longitude: -71.50469090000001
HCM label: Address Matching-House Number
Map scale: Not reported
Point of reference: Entrance Point of a Facility or Station
Datum: North American Datum of 1983
ACRES property ID: 124523
Start date: Not reported
Completed date: Not reported
Acres cleaned up: Not reported
Cleanup funding: Not reported
Cleanup funding source: Not reported
Assessment funding: 29241
Assessment funding source: US EPA - Brownfields Assessment Cooperative Agreement
Redevelopment funding: Not reported
Redev. funding source: Not reported
Redev. funding entity name: Not reported
Redevelopment start date: Not reported
Assessment funding entity: EPA
Cleanup funding entity: Not reported
Grant type: H
Accomplishment type: Phase II Environmental Assessment
Accomplishment count: 0
Cooperative agreement #: 97175501
Ownership entity: Government
Current owner: City of Woonsocket
Did owner change: N
Cleanup required: No
Video available: No

Map ID
Direction
Distance
Elevation

MAP FINDINGS

Site

Database(s)

EDR ID Number
EPA ID Number

FORMER WOONSOCKET MIDDLE SCHOOL (Continued)

1014477654

Photo available:	Yes
Institutional controls required:	U
IC Category proprietary controls:	Not reported
IC cat. info. devices:	Not reported
IC cat. gov. controls:	Not reported
IC cat. enforcement permit tools:	Not reported
IC in place date:	Not reported
IC in place:	No
State/tribal program date:	Not reported
State/tribal program ID:	Not reported
State/tribal NFA date:	Not reported
Air contaminated:	Not reported
Air cleaned:	Not reported
Asbestos found:	Y
Asbestos cleaned:	Not reported
Controlled substance found:	Not reported
Controlled substance cleaned:	Not reported
Drinking water affected:	Not reported
Drinking water cleaned:	Not reported
Groundwater affected:	Not reported
Groundwater cleaned:	Not reported
Lead contaminant found:	Y
Lead cleaned up:	Not reported
No media affected:	Not reported
Unknown media affected:	Not reported
Other cleaned up:	Not reported
Other metals found:	Y
Other metals cleaned:	Not reported
Other contaminants found:	Not reported
Other contams found description:	Not reported
PAHs found:	Not reported
PAHs cleaned up:	Not reported
PCBs found:	Not reported
PCBs cleaned up:	Not reported
Petro products found:	Not reported
Petro products cleaned:	Not reported
Sediments found:	Not reported
Sediments cleaned:	Not reported
Soil affected:	Y
Soil cleaned up:	Not reported
Surface water cleaned:	Not reported
VOCs found:	Not reported
VOCs cleaned:	Not reported
Cleanup other description:	Not reported
Num. of cleanup and re-dev. jobs:	Not reported
Past use greenspace acreage:	Not reported
Past use residential acreage:	Not reported
Past use commercial acreage:	Not reported
Past use industrial acreage:	Not reported
Future use greenspace acreage:	Not reported
Future use residential acreage:	Not reported
Future use commercial acreage:	Not reported
Future use industrial acreage:	Not reported
Greenspace acreage and type:	Not reported
Superfund Fed. landowner flag:	N
Arsenic cleaned up:	Not reported
Cadmium cleaned up:	Not reported

Map ID
Direction
Distance
Elevation

MAP FINDINGS

Site

Database(s)

EDR ID Number
EPA ID Number

FORMER WOONSOCKET MIDDLE SCHOOL (Continued)

1014477654

Chromium cleaned up: Not reported
Copper cleaned up: Not reported
Iron cleaned up: Not reported
mercury cleaned up: Not reported
nickel cleaned up: Not reported
No clean up: Not reported
Pesticides cleaned up: Not reported
Selenium cleaned up: Not reported
SVOCs cleaned up: Not reported
Unknown clean up: Not reported
Arsenic contaminant found: Not reported
Cadmium contaminant found: Not reported
Chromium contaminant found: Not reported
Copper contaminant found: Not reported
Iron contaminant found: Not reported
Mercury contaminant found: Not reported
Nickel contaminant found: Not reported
No contaminant found: Not reported
Pesticides contaminant found: Not reported
Selenium contaminant found: Not reported
SVOCs contaminant found: Not reported
Unknown contaminant found: Not reported
Future Use: Multistory Not reported
Media affected Bluiding Material: Not reported
Media affected indoor air: Not reported
Building material media cleaned up: Not reported
Indoor air media cleaned up: Not reported
Unknown media cleaned up: Not reported
Past Use: Multistory Not reported

Recipient name: Rhode Island Department of Environmental Management
Grant type: Assessment
Property name: FORMER WOONSOCKET MIDDLE SCHOOL
Property #: Map 27E Lot 133-16
Parcel size: 2.98
Property Description: The subject site was originally developed in 1915 and was utilized as a municipal high school and later a middle school until 2009, when the middle school was closed.
Latitude: 42.004374
Longitude: -71.50469090000001
HCM label: Address Matching-House Number
Map scale: Not reported
Point of reference: Entrance Point of a Facility or Station
Datum: North American Datum of 1983
ACRES property ID: 124523
Start date: Not reported
Completed date: Not reported
Acres cleaned up: Not reported
Cleanup funding: Not reported
Cleanup funding source: Not reported
Assessment funding: 8309
Assessment funding source: US EPA - Brownfields Assessment Cooperative Agreement
Redevelopment funding: Not reported
Redev. funding source: Not reported
Redev. funding entity name: Not reported
Redevelopment start date: Not reported
Assessment funding entity: EPA

Map ID
Direction
Distance
Elevation

MAP FINDINGS

Site

Database(s)

EDR ID Number
EPA ID Number

FORMER WOONSOCKET MIDDLE SCHOOL (Continued)

1014477654

Cleanup funding entity:	Not reported
Grant type:	H
Accomplishment type:	Phase II Environmental Assessment
Accomplishment count:	0
Cooperative agreement #:	97186401
Ownership entity:	Government
Current owner:	City of Woonsocket
Did owner change:	N
Cleanup required:	No
Video available:	No
Photo available:	Yes
Institutional controls required:	U
IC Category proprietary controls:	Not reported
IC cat. info. devices:	Not reported
IC cat. gov. controls:	Not reported
IC cat. enforcement permit tools:	Not reported
IC in place date:	Not reported
IC in place:	No
State/tribal program date:	Not reported
State/tribal program ID:	Not reported
State/tribal NFA date:	Not reported
Air contaminated:	Not reported
Air cleaned:	Not reported
Asbestos found:	Y
Asbestos cleaned:	Not reported
Controlled substance found:	Not reported
Controlled substance cleaned:	Not reported
Drinking water affected:	Not reported
Drinking water cleaned:	Not reported
Groundwater affected:	Not reported
Groundwater cleaned:	Not reported
Lead contaminant found:	Y
Lead cleaned up:	Not reported
No media affected:	Not reported
Unknown media affected:	Not reported
Other cleaned up:	Not reported
Other metals found:	Y
Other metals cleaned:	Not reported
Other contaminants found:	Not reported
Other contaminants found description:	Not reported
PAHs found:	Not reported
PAHs cleaned up:	Not reported
PCBs found:	Not reported
PCBs cleaned up:	Not reported
Petro products found:	Not reported
Petro products cleaned:	Not reported
Sediments found:	Not reported
Sediments cleaned:	Not reported
Soil affected:	Y
Soil cleaned up:	Not reported
Surface water cleaned:	Not reported
VOCs found:	Not reported
VOCs cleaned:	Not reported
Cleanup other description:	Not reported
Num. of cleanup and re-dev. jobs:	Not reported
Past use greenspace acreage:	Not reported
Past use residential acreage:	Not reported

Map ID
 Direction
 Distance
 Elevation

MAP FINDINGS

Site

Database(s)

EDR ID Number
 EPA ID Number

FORMER WOONSOCKET MIDDLE SCHOOL (Continued)

1014477654

Past use commercial acreage: Not reported
 Past use industrial acreage: Not reported
 Future use greenspace acreage: Not reported
 Future use residential acreage: Not reported
 Future use commercial acreage: Not reported
 Future use industrial acreage: Not reported
 Greenspace acreage and type: Not reported
 Superfund Fed. landowner flag: N
 Arsenic cleaned up: Not reported
 Cadmium cleaned up: Not reported
 Chromium cleaned up: Not reported
 Copper cleaned up: Not reported
 Iron cleaned up: Not reported
 mercury cleaned up: Not reported
 nickel cleaned up: Not reported
 No clean up: Not reported
 Pesticides cleaned up: Not reported
 Selenium cleaned up: Not reported
 SVOCs cleaned up: Not reported
 Unknown clean up: Not reported
 Arsenic contaminant found: Not reported
 Cadmium contaminant found: Not reported
 Chromium contaminant found: Not reported
 Copper contaminant found: Not reported
 Iron contaminant found: Not reported
 Mercury contaminant found: Not reported
 Nickel contaminant found: Not reported
 No contaminant found: Not reported
 Pesticides contaminant found: Not reported
 Selenium contaminant found: Not reported
 SVOCs contaminant found: Not reported
 Unknown contaminant found: Not reported
 Future Use: Multistory Not reported
 Media affected Bluiding Material: Not reported
 Media affected indoor air: Not reported
 Building material media cleaned up: Not reported
 Indoor air media cleaned up: Not reported
 Unknown media cleaned up: Not reported
 Past Use: Multistory Not reported

L52
WNW
1/4-1/2
0.433 mi.
2287 ft.

WOONSOCKET JUNIOR HIGH SCHOOL
357 PARK PLACE
WOONSOCKET, RI
Site 2 of 2 in cluster L

RI LUST U001212774
N/A

Relative:
Higher

LUST:

Actual:
155 ft.

Project Number: 3942-ST
 Project Date: 08/26/1998
 Facility Id: 2703
 Fstatus Decode: Soil Removal Only; No Further Action Required
Facility Status: Soil Removal Only; No Further Action Required

MAP FINDINGS

Map ID			EDR ID Number
Direction			EPA ID Number
Distance		Database(s)	
Elevation	Site		

53 South 1/4-1/2 0.464 mi. 2450 ft.	SAINT SIMON STREET-HOME HEATING OIL SPILL 31 SAINT SIMON STREET WOONSOCKET, RI	RI SHWS	S111440581 N/A
--	---	----------------	--------------------------

Relative: Higher	SHWS:		
	Project Code:	SSSH-HWM	
	Siterem Site Number:	SR-39-1393	
	Facility Status:	Active	
Actual: 214 ft.	Project Code Desc:	SSSH-HWM	
	Project Date:	11/08/2011	

54 NW 1/4-1/2 0.475 mi. 2509 ft.	WOONSOCKET HIGHWAY GARAGE 105 CUMBERLAND HIGHWAY WOONSOCKET, RI	RI LUST	S105077991 N/A
---	--	----------------	--------------------------

Relative: Lower	LUST:		
	Project Number:	3947-LS	
	Project Date:	07/18/2000	
	Facility Id:	1083	
Actual: 128 ft.	Fstatus Decode:	Inactive; Investigation/Remed. Complete, No Further Action Required	
	Facility Status:	Inactive; Investigation/Remed. Complete, No Further Action Required	

55 South 1/4-1/2 0.498 mi. 2632 ft.	CHUCKLEBERRY'S 675 MANVILLE ROAD WOONSOCKET, RI 02895	CERCLIS-NFRAP RI SHWS RCRA NonGen / NLR RI MANIFEST	1000173132 RID063932420
--	--	--	--

Relative: Higher	CERCLIS-NFRAP:		
	Site ID:	0102892	
	Federal Facility:	Not a Federal Facility	
Actual: 202 ft.	NPL Status:	Not on the NPL	
	Non NPL Status:	Removal Only Site (No Site Assessment Work Needed)	

CERCLIS-NFRAP Site Contact Details:

Contact Sequence ID:	1279983.00000
Person ID:	1000103.00000
Contact Sequence ID:	13326800.00000
Person ID:	13004278.00000

CERCLIS-NFRAP Assessment History:

Action:	ARCHIVE SITE
Date Started:	/ /
Date Completed:	12/03/99
Priority Level:	Not reported

Action:	Notice Letters Issued
Date Started:	/ /
Date Completed:	01/07/97
Priority Level:	Not reported

Action: NON-NATIONAL PRIORITIES LIST POTENTIALLY RESPONSIBLE PARTY SEARCH

Map ID
Direction
Distance
Elevation

MAP FINDINGS

Site

Database(s)

EDR ID Number
EPA ID Number

CHUCKLEBERRY'S (Continued)

1000173132

Date Started: 12/16/96
Date Completed: 11/18/99
Priority Level: Not reported

Action: REMOVAL ASSESSMENT
Date Started: 10/25/96
Date Completed: 11/21/96
Priority Level: Not reported

Action: REMOVAL
Date Started: 01/26/97
Date Completed: 02/28/97
Priority Level: Cleaned up

SHWS:

Project Code: CHBY-SFA
Siterem Site Number: SR-39-0253
Facility Status: Inactive
Project Code Desc: CHBY-SFA
Project Date: 10/22/1996

RCRA NonGen / NLR:

Date form received by agency: 10/24/1984
Facility name: CHUCKELBERRY CORP
Facility address: 675 MANVILLE RD
WOONSOCKET, RI 02895
EPA ID: RID063932420
Mailing address: MANVILLE RD
WOONSOCKET, RI 02895
Contact: BOB LEBELLE
Contact address: 675 MANVILLE RD
WOONSOCKET, RI 02895
Contact country: US
Contact telephone: (401) 765-2150
Contact email: Not reported
EPA Region: 01
Classification: Non-Generator
Description: Handler: Non-Generators do not presently generate hazardous waste

Owner/Operator Summary:

Owner/operator name: Not reported
Owner/operator address: OWNERSTREET
OWNERCITY, RI 99999
Owner/operator country: Not reported
Owner/operator telephone: (401) 555-1212
Legal status: Private
Owner/Operator Type: Owner
Owner/Op start date: Not reported
Owner/Op end date: Not reported

Handler Activities Summary:

U.S. importer of hazardous waste: No
Mixed waste (haz. and radioactive): No
Recycler of hazardous waste: No
Transporter of hazardous waste: No

Map ID
Direction
Distance
Elevation

MAP FINDINGS

Site

Database(s)

EDR ID Number
EPA ID Number

CHUCKLEBERRY'S (Continued)

1000173132

Treater, storer or disposer of HW: No
Underground injection activity: No
On-site burner exemption: No
Furnace exemption: No
Used oil fuel burner: No
Used oil processor: No
Used oil refiner: No
Used oil fuel marketer to burner: No
Used oil Specification marketer: No
Used oil transfer facility: No
Used oil transporter: No

Violation Status: No violations found

RI MANIFEST:

EPA Id: RID063932420
Manifest Document Number: NJA2564881
GEN Cert Date: 2/28/1997
TSDf Id: NJD002200046
TSDf Name: CYCLE CHEM, INC.
TSDf Date: Not reported
Transporter 2 Id: Not reported
Transporter 2 Name: Not reported
Transporter Receipt Date: Not reported
Number Of Containers: 0
Container Type: Not reported
Waste Code1: D002
Waste Code2: Not reported
Waste Code3: Not reported
Fee Exempt Code: Not reported
Comment: Not reported

Details:

EPA ID: RID063932420
Manifest Docket Number: NJA2564881
Waste Description: HYPOCHLORITE
Quantity: 55
WT/Vol Units: G
Item Number: 1
Transporter Name: BECHEM TRANSPORT INC
Transporter EPA ID: CTD982191942
GEN Cert Date: 2/28/1997
Transporter Receipt Date: Not reported
Transporter 2 Receipt Date: Not reported
TSDf Receipt Date: Not reported
Transporter 2 ID: Not reported

56
WNW
1/2-1
0.512 mi.
2703 ft.

**CAPEWAY YARNS
168 FLORENCE DRIVE
WOONSOCKET, RI**

**RI SHWS S106114120
RI LUST N/A
RI AUL**

**Relative:
Lower**

SHWS:
Project Code: CWAY-HWM
Siterem Site Number: SR-39-0213
Facility Status: Inactive
Project Code Desc: CWAY-HWM

**Actual:
114 ft.**

Map ID
Direction
Distance
Elevation

MAP FINDINGS

Site

Database(s)

EDR ID Number
EPA ID Number

CAPEWAY YARNS (Continued)

S106114120

Project Date: 10/31/2003

LUST:

Project Number: 3960-ST
Project Date: 06/09/2005
Facility Id: 3521
Fstatus Decode: Inactive; Investigation/Remed. Complete, No Further Action Required
Facility Status: Inactive; Investigation/Remed. Complete, No Further Action Required

AUL:

ELUR Date: 12/30/2009
Count Of Town: 1
Facility Size (Acres): 1
Project Code: CWAY-HWM
SA Date: Not reported
Plat: 27
Lot: 63
Siterem Site Number: SR-39-0213

57
SE
1/2-1
0.594 mi.
3137 ft.

WOONSOCKET AUTO SALVAGE
5 MADISON AVE
WOONSOCKET, RI 02895

RI SHWS S107167493
RI AUL N/A
RI NPDES

Relative:
Higher

SHWS:

Project Code: WOAS-HWM
Siterem Site Number: SR-39-1690
Facility Status: Inactive
Project Code Desc: WOAS-HWM
Project Date: 09/27/2005

Actual:
203 ft.

AUL:

ELUR Date: 08/07/2008
Count Of Town: 1
Facility Size (Acres): 12.24
Project Code: WOAS-HWM
SA Date: Not reported
Plat: E5
Lot: 42/N/354/28,42L/4/3,42/M/502/8 and42/L/3/8
Siterem Site Number: SR-39-1690

NPDES:

NPID: RIR50M012
Mailing Address: 5 MADISON AVENUE
Mailing City, St, Zip: WOONSOCKET, RI 02895
Expires: 08/14/2018
Receiving Water: UNNAMED STREAM/BLACKSTONE RIVER
DMR Cognizant Official: LEO LEFEBVRE
DMR Cognizant Official Phone: Not reported
Permit Status Desc: Effective
Version Number: 0
Perm Identifying/Descriptive Info. State Code: RI
Total Act. Average Flow (MGD): Not reported
Total App. Design Flow (MGD): Not reported
Facility Type Indicator: NON-POTW

MAP FINDINGS

Map ID
Direction
Distance
Elevation

Site

Database(s)

EDR ID Number
EPA ID Number

WOONSOCKET AUTO SALVAGE (Continued)

S107167493

Primary Facility SIC Desc: Not reported

58
East
1/2-1
0.617 mi.
3259 ft.

WOONSOCKET SPINNING MILLS
115 RICARD STREET
WOONSOCKET, RI

RI SHWS S108173885
RI BROWNFIELDS N/A

Relative:
Higher

SHWS:
Project Code: WSM-SUBC
Siterem Site Number: SR-39-1694
Facility Status: Active
Project Code Desc: WSM-SUBC
Project Date: Not reported

Actual:
186 ft.

BROWNFIELDS:
Project: WSM-SUBC
Status: A
Project Date: Not reported

59
WNW
1/2-1
0.637 mi.
3366 ft.

ZHANG RETAIL FACILITY
401 CLINTON STREET
WOONSOCKET, RI

RI SHWS S109578361
N/A

Relative:
Lower

SHWS:
Project Code: ZHAN-HWM
Siterem Site Number: SR-39-1704
Facility Status: Active
Project Code Desc: ZHAN-HWM
Project Date: 02/09/2009

Actual:
124 ft.

60
NNW
1/2-1
0.648 mi.
3421 ft.

ROSECRAFT INC
685 SOCIAL ST
WOONSOCKET, RI 02895

RI SHWS 1000201038
RI LUST RID980671028
RI AUL
RI BROWNFIELDS
RCRA NonGen / NLR
RI MANIFEST
NY MANIFEST

Relative:
Higher

SHWS:
Project Code: ROSE-HWM
Siterem Site Number: SR-39-1288
Facility Status: Inactive
Project Code Desc: ROSE-HWM
Project Date: Not reported

Actual:
146 ft.

Project Code: ROSE-BRF
Siterem Site Number: SR-39-1288
Facility Status: Inactive
Project Code Desc: ROSE-BRF
Project Date: Not reported

Map ID
Direction
Distance
Elevation

MAP FINDINGS

Site

Database(s)

EDR ID Number
EPA ID Number

ROSECRAFT INC (Continued)

1000201038

LUST:

Project Number: 3961-ST
Project Date: 05/04/2006
Facility Id: 19100
Fstatus Decode: Inactive; Investigation/Remed. Complete, No Further Action Required
Facility Status: Inactive; Investigation/Remed. Complete, No Further Action Required

AUL:

ELUR Date: 09/29/2008
Count Of Town: 1
Facility Size (Acres): 2.6
Project Code: ROSE-HWM
SA Date: Not reported
Plat: 21E
Lot: 222
Siterem Site Number: SR-39-1288

BROWNFIELDS:

Project: ROSE-BRF
Status: I
Project Date: Not reported

RCRA NonGen / NLR:

Date form received by agency: 08/23/1983
Facility name: ROSECRAFT INC
Facility address: 685 SOCIAL ST
WOONSOCKET, RI 02895
EPA ID: RID980671028
Mailing address: SOCIAL ST
WOONSOCKET, RI 02895
Contact: BOB VIENS
Contact address: 685 SOCIAL ST
WOONSOCKET, RI 02895
Contact country: US
Contact telephone: (401) 766-4893
Contact email: Not reported
EPA Region: 01
Land type: Private
Classification: Non-Generator
Description: Handler: Non-Generators do not presently generate hazardous waste

Owner/Operator Summary:

Owner/operator name: Not reported
Owner/operator address: OWNERSTREET
OWNERCITY, RI 99999
Owner/operator country: Not reported
Owner/operator telephone: (401) 555-1212
Legal status: Private
Owner/Operator Type: Owner
Owner/Op start date: Not reported
Owner/Op end date: Not reported

Handler Activities Summary:

U.S. importer of hazardous waste: No

Map ID
Direction
Distance
Elevation

MAP FINDINGS

Site

Database(s)

EDR ID Number
EPA ID Number

ROSECRAFT INC (Continued)

1000201038

Mixed waste (haz. and radioactive): No
Recycler of hazardous waste: No
Transporter of hazardous waste: No
Treater, storer or disposer of HW: No
Underground injection activity: No
On-site burner exemption: No
Furnace exemption: No
Used oil fuel burner: No
Used oil processor: No
User oil refiner: No
Used oil fuel marketer to burner: No
Used oil Specification marketer: No
Used oil transfer facility: No
Used oil transporter: No

. Waste code: NONE
. Waste name: None

Facility Has Received Notices of Violations:

Regulation violated: Not reported
Area of violation: LDR - General
Date violation determined: 04/14/1989
Date achieved compliance: 10/28/1991
Violation lead agency: State
Enforcement action: Not reported
Enforcement action date: Not reported
Enf. disposition status: Not reported
Enf. disp. status date: Not reported
Enforcement lead agency: Not reported
Proposed penalty amount: Not reported
Final penalty amount: Not reported
Paid penalty amount: Not reported

Regulation violated: Not reported
Area of violation: Generators - General
Date violation determined: 04/14/1989
Date achieved compliance: 08/07/1989
Violation lead agency: State
Enforcement action: WRITTEN INFORMAL
Enforcement action date: 04/21/1989
Enf. disposition status: Not reported
Enf. disp. status date: Not reported
Enforcement lead agency: State
Proposed penalty amount: Not reported
Final penalty amount: Not reported
Paid penalty amount: Not reported

Regulation violated: Not reported
Area of violation: Formal Enforcement Agreement or Order
Date violation determined: 10/08/1986
Date achieved compliance: 02/19/1999
Violation lead agency: State
Enforcement action: Not reported
Enforcement action date: Not reported
Enf. disposition status: Not reported
Enf. disp. status date: Not reported
Enforcement lead agency: Not reported

Map ID
Direction
Distance
Elevation

MAP FINDINGS

Site

Database(s)

EDR ID Number
EPA ID Number

ROSECRAFT INC (Continued)

1000201038

Proposed penalty amount: Not reported
Final penalty amount: Not reported
Paid penalty amount: Not reported

Regulation violated: Not reported
Area of violation: Formal Enforcement Agreement or Order
Date violation determined: 10/08/1986
Date achieved compliance: 02/19/1999
Violation lead agency: State
Enforcement action: FINAL 3008(A) COMPLIANCE ORDER
Enforcement action date: 10/28/1986
Enf. disposition status: Not reported
Enf. disp. status date: Not reported
Enforcement lead agency: State
Proposed penalty amount: Not reported
Final penalty amount: Not reported
Paid penalty amount: Not reported

Regulation violated: Not reported
Area of violation: Generators - General
Date violation determined: 03/22/1985
Date achieved compliance: 02/19/1999
Violation lead agency: State
Enforcement action: WRITTEN INFORMAL
Enforcement action date: 03/26/1985
Enf. disposition status: Not reported
Enf. disp. status date: Not reported
Enforcement lead agency: State
Proposed penalty amount: Not reported
Final penalty amount: Not reported
Paid penalty amount: Not reported

Evaluation Action Summary:
Evaluation date: 02/19/1999
Evaluation: NON-FINANCIAL RECORD REVIEW
Area of violation: Formal Enforcement Agreement or Order
Date achieved compliance: 02/19/1999
Evaluation lead agency: State

Evaluation date: 02/19/1999
Evaluation: NON-FINANCIAL RECORD REVIEW
Area of violation: Generators - General
Date achieved compliance: 02/19/1999
Evaluation lead agency: State

Evaluation date: 08/07/1989
Evaluation: COMPLIANCE SCHEDULE EVALUATION
Area of violation: Not reported
Date achieved compliance: Not reported
Evaluation lead agency: State

Evaluation date: 04/14/1989
Evaluation: COMPLIANCE EVALUATION INSPECTION ON-SITE
Area of violation: Generators - General
Date achieved compliance: 08/07/1989
Evaluation lead agency: State

Map ID
Direction
Distance
Elevation

MAP FINDINGS

Site

Database(s)

EDR ID Number
EPA ID Number

ROSECRAFT INC (Continued)

1000201038

Evaluation date: 04/14/1989
Evaluation: COMPLIANCE EVALUATION INSPECTION ON-SITE
Area of violation: LDR - General
Date achieved compliance: 10/28/1991
Evaluation lead agency: State

Evaluation date: 10/08/1986
Evaluation: COMPLIANCE SCHEDULE EVALUATION
Area of violation: Formal Enforcement Agreement or Order
Date achieved compliance: 02/19/1999
Evaluation lead agency: State

Evaluation date: 03/22/1985
Evaluation: COMPLIANCE EVALUATION INSPECTION ON-SITE
Area of violation: Generators - General
Date achieved compliance: 02/19/1999
Evaluation lead agency: State

RI MANIFEST:

EPA Id: RID980671028
Manifest Document Number: NYB3013056
GEN Cert Date: 1/16/1990
TSDf Id: NYD043815703
TSDf Name: FRONTIER
TSDf Date: Not reported
Transporter 2 Id: Not reported
Transporter 2 Name: Not reported
Transporter Receipt Date: Not reported
Number Of Containers: 0
Container Type: Not reported
Waste Code1: F005
Waste Code2: Not reported
Waste Code3: Not reported
Fee Exempt Code: Not reported
Comment: Not reported

Details:

EPA ID: RID980671028
Manifest Docket Number: NYB3013056
Waste Description: PAINT
Quantity: 385
WT/Vol Units: G
Item Number: 1
Transporter Name: GEN CHEM
Transporter EPA ID: MAD019371079
GEN Cert Date: 1/16/1990
Transporter Receipt Date: Not reported
Transporter 2 Receipt Date: Not reported
TSDf Receipt Date: Not reported
Transporter 2 ID: Not reported

NY MANIFEST:

EPA ID: RID980671028
Country: USA
Location Address 1: 685 SOCIAL STREET
Location Address 2: Not reported
Location City: WOONSOCKET

Map ID
Direction
Distance
Elevation

MAP FINDINGS

Site

Database(s)

EDR ID Number
EPA ID Number

ROSECRAFT INC (Continued)

1000201038

Location State: RI
Location Zip Code: 02895
Location Zip Code 4: Not reported

Mailing Info:

Name: ROSECRAFT
Contact: ROSECRAFT
Address: 685 SOCIAL STREET
City/State/Zip: WOONSOCKET, RI 02895
Country: USA
Phone: 401-766-4893

Manifest:

Document ID: NYB3013056
Manifest Status: Completed copy
Trans1 State ID: MA30403
Trans2 State ID: 40384MA
Generator Ship Date: 01/16/1990
Trans1 Recv Date: 01/16/1990
Trans2 Recv Date: 01/16/1990
TSD Site Recv Date: 01/18/1990
Part A Recv Date: 01/25/1990
Part B Recv Date: 01/31/1990
Generator EPA ID: RID980671028
Trans1 EPA ID: MAD019371079
Trans2 EPA ID: MAD019371079
TSDF ID: NYD043815703
Waste Code: F003 - UNKNOWN
Quantity: 00385
Units: G - Gallons (liquids only)* (8.3 pounds)
Number of Containers: 007
Container Type: DM - Metal drums, barrels
Handling Method: B Incineration, heat recovery, burning.
Specific Gravity: 100
Year: 1990

Document ID: NYA7460487
Manifest Status: Completed after the designated time period for a TSDF to get a copy to the DEC
Trans1 State ID: MA588486
Trans2 State ID: MA588491
Generator Ship Date: 06/06/1990
Trans1 Recv Date: 06/06/1990
Trans2 Recv Date: 06/06/1990
TSD Site Recv Date: 06/07/1990
Part A Recv Date: 07/18/1990
Part B Recv Date: 07/24/1990
Generator EPA ID: RID980671028
Trans1 EPA ID: MAD062179890
Trans2 EPA ID: MAD062179890
TSDF ID: NYD043815703
Waste Code: D001 - NON-LISTED IGNITABLE WASTES
Quantity: 00110
Units: G - Gallons (liquids only)* (8.3 pounds)
Number of Containers: 002
Container Type: DM - Metal drums, barrels

Map ID
 Direction
 Distance
 Elevation

MAP FINDINGS

Site

Database(s)

EDR ID Number
 EPA ID Number

ROSECRAFT INC (Continued)

1000201038

Handling Method: B Incineration, heat recovery, burning.
 Specific Gravity: 100
 Waste Code: F003 - UNKNOWN
 Quantity: 00055
 Units: G - Gallons (liquids only)* (8.3 pounds)
 Number of Containers: 001
 Container Type: DM - Metal drums, barrels
 Handling Method: B Incineration, heat recovery, burning.
 Specific Gravity: 100
 Year: 1990

61
NW
1/2-1
0.664 mi.
3505 ft.

SLOWICK BROTHERS GARAGE
23 ELBOW STREET
WOONSOCKET, RI

RI SHWS S104943082
N/A

Relative:
Lower

SHWS:
 Project Code: SLOW-HWM
 Siterem Site Number: SR-39-1445
Facility Status: Inactive
 Project Code Desc: SLOW-HWM
 Project Date: 11/24/2000

Actual:
131 ft.

62
West
1/2-1
0.693 mi.
3658 ft.

BLACKSTONE VALLEY GAS & ELECTRIC
HAMLET AVE & FRONT STREET
WOONSOCKET, RI

RI SHWS S106664333
N/A

Relative:
Higher

SHWS:
 Project Code: BVGE-HWM
 Siterem Site Number: SR-39-0137 B
Facility Status: Active
 Project Code Desc: BVGE-HWM
 Project Date: 02/11/1997

Actual:
164 ft.

63
West
1/2-1
0.701 mi.
3700 ft.

BLACKSTONE VALLEY GAS AND ELECTRIC
FRONT AND COURT STS
WOONSOCKET, RI 02895

EDR MGP 1008408949
N/A

Relative:
Higher

Manufactured Gas Plants:
 Alternate Name: WOONSOCKET GAS CO. No additional information available

Actual:
153 ft.

MAP FINDINGS

Map ID
 Direction
 Distance
 Elevation

Site

Database(s)

EDR ID Number
 EPA ID Number

64 **BLACKSTONE VALLEY GAS AND ELECTRIC** EDR MGP 1008408950
 West **FRONT AND COURT STS**
 1/2-1 **WOONSOCKET, RI 02895** N/A
 0.710 mi.
 3750 ft.

Relative: Manufactured Gas Plants:
 Lower Alternate Name:WOONSOCKET GAS CO. No additional information available

Actual:
 136 ft.

65 **MILL WOONSOCKET ASSOCIATES** RI SHWS S105082196
 NNW **96 MILL STREET** RI LUST N/A
 1/2-1 **WOONSOCKET, RI** RI AUL
 0.755 mi.
 3986 ft.

Relative: SHWS:
 Higher Project Code: FMC-HWM
 Siterem Site Number: SR-39-0819
 Actual: **Facility Status: Inactive**
 184 ft. Project Code Desc: FMC-HWM
 Project Date: 07/10/2000

LUST:
 Project Number: 3949-ST
 Project Date: 04/30/2001
 Facility Id: 1905
 Fstatus Decode: Inactive; Investigation/Remed. Complete, No Further Action Required
Facility Status: Inactive; Investigation/Remed. Complete, No Further Action Required

AUL:
 ELUR Date: 08/16/2004
 Count Of Town: 1
 Facility Size (Acres): 9.8
 Project Code: FMC-HWM
 SA Date: 07/12/2002
 Plat: 35
 Lot: 115
 Siterem Site Number:SR-39-0819

66 **GIRVIN PROPERTY (BLACKSTONE VALLEY GAS & ELECTRIC)** RI SHWS S106664334
 West **FRONT STREET & COURT STREET** N/A
 1/2-1 **WOONSOCKET, RI**
 0.766 mi.
 4043 ft.

Relative: SHWS:
 Higher Project Code: GIRV-HWM
 Siterem Site Number: SR-39-0137 A
 Actual: **Facility Status: Active**
 148 ft. Project Code Desc: GIRV-HWM
 Project Date: 10/19/2001

Map ID
Direction
Distance
Elevation

MAP FINDINGS

EDR ID Number
EPA ID Number

67
WNW
1/2-1
0.775 mi.
4093 ft.

TIRE PROS INC
160 CLINTON ST
WOONSOCKET, RI 02895

RCRA-SQG 1000198167
RI SHWS RID037104395
RI UST
RI AUL
FINDS
RI MANIFEST

Relative:
Lower

RCRA-SQG:

Actual:
139 ft.

Date form received by agency: 02/22/1987
Facility name: TIRE PROS INC
Facility address: 160 CLINTON ST
WOONSOCKET, RI 02895
EPA ID: RID037104395
Mailing address: CLINTON ST
WOONSOCKET, RI 02895
Contact: JAMES P MELVIN SR
Contact address: 160 CLINTON ST
WOONSOCKET, RI 02895
Contact country: US
Contact telephone: (401) 762-4700
Contact email: Not reported
EPA Region: 01
Classification: Small Small Quantity Generator
Description: Handler: generates more than 100 and less than 1000 kg of hazardous waste during any calendar month and accumulates less than 6000 kg of hazardous waste at any time; or generates 100 kg or less of hazardous waste during any calendar month, and accumulates more than 1000 kg of hazardous waste at any time

Owner/Operator Summary:

Owner/operator name: JOSEPH APICHELLA
Owner/operator address: OWNERSTREET
OWNERCITY, RI 99999
Owner/operator country: Not reported
Owner/operator telephone: (401) 555-1212
Legal status: Private
Owner/Operator Type: Owner
Owner/Op start date: Not reported
Owner/Op end date: Not reported

Handler Activities Summary:

U.S. importer of hazardous waste: No
Mixed waste (haz. and radioactive): No
Recycler of hazardous waste: No
Transporter of hazardous waste: No
Treater, storer or disposer of HW: No
Underground injection activity: No
On-site burner exemption: No
Furnace exemption: No
Used oil fuel burner: No
Used oil processor: No
User oil refiner: No
Used oil fuel marketer to burner: No
Used oil Specification marketer: No
Used oil transfer facility: No
Used oil transporter: No

Waste code: D001

Map ID
Direction
Distance
Elevation

MAP FINDINGS

Site

Database(s)

EDR ID Number
EPA ID Number

TIRE PROS INC (Continued)

1000198167

Waste name: IGNITABLE WASTE
Violation Status: No violations found
SHWS:
Project Code: TPRW-HWM
Siterem Site Number: SR-39-1541
Facility Status: Inactive
Project Code Desc: TPRW-HWM
Project Date: 09/18/2009

UST:
Facility ID: UST-18131
Facility Class: Commercials

Tank ID: 1
Tank Status: Permanently Closed
Tank Capacity: 3500
Tank Substance: Waste Oil
Date Installed: 04/25/2001

AUL:
ELUR Date: 03/08/2010
Count Of Town: 1
Facility Size (Acres): 0.27
Project Code: TPRW-HWM
SA Date: Not reported
Plat: 14C, Block 171
Lot: 14
Siterem Site Number:SR-39-1541

FINDS:

Registry ID: 110004906344

Environmental Interest/Information System

RCRAInfo is a national information system that supports the Resource Conservation and Recovery Act (RCRA) program through the tracking of events and activities related to facilities that generate, transport, and treat, store, or dispose of hazardous waste. RCRAInfo allows RCRA program staff to track the notification, permit, compliance, and corrective action activities required under RCRA.

RI MANIFEST:

EPA Id: RID037104395
Manifest Document Number: RIG0224587
GEN Cert Date: 8/11/2003
TSDf Id: Not reported
TSDf Name: Not reported
TSDf Date: 8/11/2003
Transporter 2 Id: Not reported
Transporter 2 Name: Not reported
Transporter Receipt Date: 8/11/2003
Number Of Containers: 0
Container Type: Not reported

Map ID
Direction
Distance
Elevation

MAP FINDINGS

Site

Database(s)

EDR ID Number
EPA ID Number

TIRE PROS INC (Continued)

1000198167

Waste Code1: D001
Waste Code2: D039
Waste Code3: Not reported
Fee Exempt Code: Not reported
Comment: Not reported

Details:

EPA ID: RID037104395
Manifest Docket Number: RIG0224587
Waste Description: RQ, WASTE PETROLEUM DISTILLATE NOS
Quantity: 16
WT/Vol Units: G
Item Number: 1
Transporter Name: UNITED INDUSTRIAL SERVICES
Transporter EPA ID: CTD021816889
GEN Cert Date: 8/11/2003
Transporter Receipt Date: 8/11/2003
Transporter 2 Receipt Date: Not reported
TSDf Receipt Date: 8/11/2003
Transporter 2 ID: Not reported

68
West
1/2-1
0.801 mi.
4230 ft.

CLOTHING DOCTORS THE
157 FRONT ST
WOONSOCKET, RI 02895

RCRA-SQG **1000301028**
RI SHWS **RID018587493**
RI UST
FINDS
RI MANIFEST

Relative:
Higher

RCRA-SQG:

Date form received by agency: 04/28/2008
Facility name: CLOTHING DOCTORS THE
Facility address: 157 FRONT ST
WOONSOCKET, RI 02895
EPA ID: RID018587493
Mailing address: FRONT ST
WOONSOCKET, RI 02895
Contact: MARK LOVELY
Contact address: FRONT ST
WOONSOCKET, RI 02895
Contact country: US
Contact telephone: (401) 765-2000
Contact email: Not reported
EPA Region: 01
Land type: Private
Classification: Small Small Quantity Generator
Description: Handler: generates more than 100 and less than 1000 kg of hazardous waste during any calendar month and accumulates less than 6000 kg of hazardous waste at any time; or generates 100 kg or less of hazardous waste during any calendar month, and accumulates more than 1000 kg of hazardous waste at any time

Owner/Operator Summary:

Owner/operator name: SAL NAY
Owner/operator address: FRONT ST
WOONSOCKET, RI 02895
Owner/operator country: US
Owner/operator telephone: (401) 765-2000
Legal status: Private

Map ID
Direction
Distance
Elevation

MAP FINDINGS

Site

Database(s)

EDR ID Number
EPA ID Number

CLOTHING DOCTORS THE (Continued)

1000301028

Owner/Operator Type: Operator
Owner/Op start date: 01/01/2008
Owner/Op end date: Not reported

Owner/operator name: ERSEL NUAY
Owner/operator address: FRONT ST
WOONSOCKET, RI 02895

Owner/operator country: US
Owner/operator telephone: (401) 765-2000
Legal status: Private
Owner/Operator Type: Owner
Owner/Op start date: 11/07/2007
Owner/Op end date: Not reported

Handler Activities Summary:

U.S. importer of hazardous waste: No
Mixed waste (haz. and radioactive): No
Recycler of hazardous waste: No
Transporter of hazardous waste: No
Treater, storer or disposer of HW: No
Underground injection activity: No
On-site burner exemption: No
Furnace exemption: No
Used oil fuel burner: No
Used oil processor: No
User oil refiner: No
Used oil fuel marketer to burner: No
Used oil Specification marketer: No
Used oil transfer facility: No
Used oil transporter: No

. Waste code: D039
. Waste name: TETRACHLOROETHYLENE

. Waste code: F001
. Waste name: THE FOLLOWING SPENT HALOGENATED SOLVENTS USED IN DEGREASING: TETRACHLOROETHYLENE, TRICHLOROETHYLENE, METHYLENE CHLORIDE, 1,1,1-TRICHLOROETHANE, CARBON TETRACHLORIDE AND CHLORINATED FLUOROCARBONS; ALL SPENT SOLVENT MIXTURES/BLENDS USED IN DEGREASING CONTAINING, BEFORE USE, A TOTAL OF TEN PERCENT OR MORE (BY VOLUME) OF ONE OR MORE OF THE ABOVE HALOGENATED SOLVENTS OR THOSE SOLVENTS LISTED IN F002, F004, AND F005; AND STILL BOTTOMS FROM THE RECOVERY OF THESE SPENT SOLVENTS AND SPENT SOLVENT MIXTURES.

Historical Generators:

Date form received by agency: 02/27/2002
Site name: COMMODORE CLEANERS
Classification: Small Quantity Generator

. Waste code: F002
. Waste name: THE FOLLOWING SPENT HALOGENATED SOLVENTS: TETRACHLOROETHYLENE, METHYLENE CHLORIDE, TRICHLOROETHYLENE, 1,1,1-TRICHLOROETHANE, CHLOROBENZENE, 1,1,2-TRICHLORO-1,2,2-TRIFLUOROETHANE, ORTHO-DICHLOROBENZENE, TRICHLOROFLUOROMETHANE, AND 1,1,2, TRICHLOROETHANE; ALL SPENT SOLVENT MIXTURES/BLENDS CONTAINING, BEFORE USE, A TOTAL OF TEN PERCENT OR MORE (BY VOLUME) OF ONE OR MORE OF THE

Map ID
Direction
Distance
Elevation

MAP FINDINGS

Site

Database(s)

EDR ID Number
EPA ID Number

CLOTHING DOCTORS THE (Continued)

1000301028

ABOVE HALOGENATED SOLVENTS OR THOSE SOLVENTS LISTED IN F001, F004, AND F005; AND STILL BOTTOMS FROM THE RECOVERY OF THESE SPENT SOLVENTS AND SPENT SOLVENT MIXTURES.

Date form received by agency: 03/06/2000
Site name: COMMODORE CLEANERS
Classification: Not a generator, verified

Date form received by agency: 02/07/1985
Site name: COMMODORE CLEANERS
Classification: Small Quantity Generator

Facility Has Received Notices of Violations:

Regulation violated: SR - 5.05
Area of violation: Generators - General
Date violation determined: 02/22/2002
Date achieved compliance: 06/15/2004
Violation lead agency: State
Enforcement action: WRITTEN INFORMAL
Enforcement action date: 09/23/2002
Enf. disposition status: Not reported
Enf. disp. status date: Not reported
Enforcement lead agency: State
Proposed penalty amount: Not reported
Final penalty amount: Not reported
Paid penalty amount: Not reported

Evaluation Action Summary:

Evaluation date: 06/15/2004
Evaluation: NON-FINANCIAL RECORD REVIEW
Area of violation: Not reported
Date achieved compliance: Not reported
Evaluation lead agency: State

Evaluation date: 02/22/2002
Evaluation: COMPLIANCE EVALUATION INSPECTION ON-SITE
Area of violation: Generators - General
Date achieved compliance: 06/15/2004
Evaluation lead agency: State

SHWS:

Project Code: COMM-HWM
Siterem Site Number: SR-39-0280
Facility Status: Active
Project Code Desc: COMM-HWM
Project Date: 12/11/1995

UST:

Facility ID: UST-17318
Facility Class: Commercials

Tank ID: 1
Tank Status: Permanently Closed
Tank Capacity: 1000
Tank Substance: Heating Oil No.2
Date Installed: 04/25/2001

Map ID
 Direction
 Distance
 Elevation

MAP FINDINGS

Site

Database(s)

EDR ID Number
 EPA ID Number

CLOTHING DOCTORS THE (Continued)

1000301028

FINDS:

Registry ID: 110004906068

Environmental Interest/Information System

RCRAInfo is a national information system that supports the Resource Conservation and Recovery Act (RCRA) program through the tracking of events and activities related to facilities that generate, transport, and treat, store, or dispose of hazardous waste. RCRAInfo allows RCRA program staff to track the notification, permit, compliance, and corrective action activities required under RCRA.

RI MANIFEST:

EPA Id: RID018587493
 Manifest Document Number: RIS0032822
 GEN Cert Date: 7/13/1999
 TSDf Id: RID040098352
 TSDf Name: NORTHLAND ENVIRONMENTAL INC.
 TSDf Date: Not reported
 Transporter 2 Id: Not reported
 Transporter 2 Name: Not reported
 Transporter Receipt Date: Not reported
 Number Of Containers: 0
 Container Type: Not reported
 Waste Code1: F001
 Waste Code2: Not reported
 Waste Code3: Not reported
 Fee Exempt Code: Not reported
 Comment: Not reported

Details:

EPA ID: RID018587493
 Manifest Docket Number: RIS0032822
 Waste Description: TRICHL PERCHL
 Quantity: 3000
 WT/Vol Units: P
 Item Number: 1
 Transporter Name: 21ST CENTURY ENV. MGT. INC.
 Transporter EPA ID: RID980906986
 GEN Cert Date: 7/13/1999
 Transporter Receipt Date: Not reported
 Transporter 2 Receipt Date: Not reported
 TSDf Receipt Date: Not reported
 Transporter 2 ID: Not reported

M69
 East
 1/2-1
 0.811 mi.
 4282 ft.

MARS ENTERPRISES, LLC (FORMER BONIN SPINNING MILL PARKING)
1265 MENDON ROAD (SUBDIVISION OF)
WOONSOCKET, RI
 Site 1 of 2 in cluster M

RI SHWS S117716065
N/A

Relative:
Higher

SHWS:
 Project Code: MARE-HWM
 Siterem Site Number: SR-39-1737

Actual:
 209 ft.

Facility Status: Active

Map ID
Direction
Distance
Elevation

MAP FINDINGS

Site

Database(s)

EDR ID Number
EPA ID Number

MARS ENTERPRISES, LLC (FORMER BONIN SPINNING MILL PARKING) (Continued)

S117716065

Project Code Desc: MARE-HWM
Project Date: 05/12/2014

M70
East
1/2-1
0.811 mi.
4282 ft.

BONIN SPINNING MILL
1265 MENDON ROAD
WOONSOCKET, RI
Site 2 of 2 in cluster M

RI SHWS
RI LUST
RI BROWNFIELDS

S108173870
N/A

Relative:
Higher

SHWS:
Project Code: BSM-SUBC
Siterem Site Number: SR-39-0144
Facility Status: Inactive
Project Code Desc: BSM-SUBC
Project Date: Not reported

Actual:
209 ft.

LUST:
Project Number: 3928-LS
Project Date: 04/01/1993
Facility Id: 17323
Fstatus Decode: Inactive; Investigation/Remed. Complete, No Further Action Required
Facility Status: Inactive; Investigation/Remed. Complete, No Further Action Required

BROWNFIELDS:
Project: BSM-SUBC
Status: I
Project Date: Not reported

71
SE
1/2-1
0.820 mi.
4329 ft.

SIMON CHEVROLET BUICK LTD
114 FORTIN DR
WOONSOCKET, RI 02895

RCRA-SQG
RI SHWS
FINDS
RI MANIFEST

1000295628
RID045367406

Relative:
Higher

RCRA-SQG:
Date form received by agency: 07/09/2002
Facility name: SIMON CHEVROLET BUICK LTD
Facility address: 114 FORTIN DR
WOONSOCKET, RI 02895
EPA ID: RID045367406
Mailing address: FORTIN DR
WOONSOCKET, RI 02895
Contact: JAMES NEWCOMB
Contact address: 114 FORTIN DR
WOONSOCKET, RI 02895
Contact country: US
Contact telephone: (401) 769-3000
Contact email: Not reported
EPA Region: 01
Land type: Private
Classification: Small Small Quantity Generator
Description: Handler: generates more than 100 and less than 1000 kg of hazardous waste during any calendar month and accumulates less than 6000 kg of hazardous waste at any time; or generates 100 kg or less of hazardous waste during any calendar month, and accumulates more than 1000 kg of

Actual:
172 ft.

Map ID
Direction
Distance
Elevation

MAP FINDINGS

Site

Database(s)

EDR ID Number
EPA ID Number

SIMON CHEVROLET BUICK LTD (Continued)

1000295628

hazardous waste at any time

Owner/Operator Summary:

Owner/operator name: FRED SIMON
Owner/operator address: 114 FORTIN DR
WOONSOCKET, RI 02895
Owner/operator country: Not reported
Owner/operator telephone: (401) 769-3000
Legal status: Private
Owner/Operator Type: Owner
Owner/Op start date: 12/03/1998
Owner/Op end date: Not reported

Handler Activities Summary:

U.S. importer of hazardous waste: No
Mixed waste (haz. and radioactive): No
Recycler of hazardous waste: No
Transporter of hazardous waste: No
Treater, storer or disposer of HW: No
Underground injection activity: No
On-site burner exemption: No
Furnace exemption: No
Used oil fuel burner: No
Used oil processor: No
User oil refiner: No
Used oil fuel marketer to burner: No
Used oil Specification marketer: No
Used oil transfer facility: No
Used oil transporter: No

. Waste code: D001
. Waste name: IGNITABLE WASTE

. Waste code: F003
. Waste name: THE FOLLOWING SPENT NONHALOGENATED SOLVENTS: XYLENE, ACETONE, ETHYL ACETATE, ETHYL BENZENE, ETHYL ETHER, METHYL ISOBUTYL KETONE, N-BUTYL ALCOHOL, CYCLOHEXANONE, AND METHANOL; ALL SPENT SOLVENT MIXTURES/BLENDS CONTAINING, BEFORE USE, ONLY THE ABOVE SPENT NONHALOGENATED SOLVENTS; AND ALL SPENT SOLVENT MIXTURES/BLENDS CONTAINING, BEFORE USE, ONE OR MORE OF THE ABOVE NONHALOGENATED SOLVENTS, AND A TOTAL OF TEN PERCENT OR MORE (BY VOLUME) OF ONE OR MORE OF THOSE SOLVENTS LISTED IN F001, F002, F004, AND F005; AND STILL BOTTOMS FROM THE RECOVERY OF THESE SPENT SOLVENTS AND SPENT SOLVENT MIXTURES.

. Waste code: F005
. Waste name: THE FOLLOWING SPENT NONHALOGENATED SOLVENTS: TOLUENE, METHYL ETHYL KETONE, CARBON DISULFIDE, ISOBUTANOL, PYRIDINE, BENZENE, 2-ETHOXYETHANOL, AND 2-NITROPROPANE; ALL SPENT SOLVENT MIXTURES/BLENDS CONTAINING, BEFORE USE, A TOTAL OF TEN PERCENT OR MORE (BY VOLUME) OF ONE OR MORE OF THE ABOVE NONHALOGENATED SOLVENTS OR THOSE SOLVENTS LISTED IN F001, F002, OR F004; AND STILL BOTTOMS FROM THE RECOVERY OF THESE SPENT SOLVENTS AND SPENT SOLVENT MIXTURES.

Historical Generators:

Date form received by agency: 03/06/2000

Map ID
Direction
Distance
Elevation

MAP FINDINGS

Site

Database(s)

EDR ID Number
EPA ID Number

SIMON CHEVROLET BUICK LTD (Continued)

1000295628

Site name: SIMON CHEVROLET BUICK LTD
Classification: Not a generator, verified

Date form received by agency: 04/09/1985
Site name: SIMON CHEVROLET BUICK LTD
Classification: Small Quantity Generator

Facility Has Received Notices of Violations:

Regulation violated: Not reported
Area of violation: TSD IS-Container Use and Management
Date violation determined: 02/27/2009
Date achieved compliance: 05/06/2009
Violation lead agency: State
Enforcement action: INFORMAL WRITTEN NOTIFICATION
Enforcement action date: 04/29/2009
Enf. disposition status: Not reported
Enf. disp. status date: Not reported
Enforcement lead agency: State
Proposed penalty amount: Not reported
Final penalty amount: Not reported
Paid penalty amount: Not reported

Regulation violated: Not reported
Area of violation: State Statute or Regulation
Date violation determined: 02/27/2009
Date achieved compliance: 02/27/2009
Violation lead agency: State
Enforcement action: INFORMAL WRITTEN NOTIFICATION
Enforcement action date: 04/29/2009
Enf. disposition status: Not reported
Enf. disp. status date: Not reported
Enforcement lead agency: State
Proposed penalty amount: Not reported
Final penalty amount: Not reported
Paid penalty amount: Not reported

Regulation violated: FR - 265.195
Area of violation: Generators - Pre-transport
Date violation determined: 02/21/1995
Date achieved compliance: 12/03/1998
Violation lead agency: State
Enforcement action: WRITTEN INFORMAL
Enforcement action date: 03/27/1995
Enf. disposition status: Not reported
Enf. disp. status date: Not reported
Enforcement lead agency: State
Proposed penalty amount: Not reported
Final penalty amount: Not reported
Paid penalty amount: Not reported

Regulation violated: FR - 265 subpart D
Area of violation: Generators - Pre-transport
Date violation determined: 02/21/1995
Date achieved compliance: 06/27/1995
Violation lead agency: State
Enforcement action: WRITTEN INFORMAL
Enforcement action date: 03/27/1995

Map ID
Direction
Distance
Elevation

MAP FINDINGS

Site

Database(s)

EDR ID Number
EPA ID Number

SIMON CHEVROLET BUICK LTD (Continued)

1000295628

Enf. disposition status: Not reported
Enf. disp. status date: Not reported
Enforcement lead agency: State
Proposed penalty amount: Not reported
Final penalty amount: Not reported
Paid penalty amount: Not reported

Regulation violated: FR - 262.32
Area of violation: Generators - Pre-transport
Date violation determined: 02/21/1995
Date achieved compliance: 12/03/1998
Violation lead agency: State
Enforcement action: WRITTEN INFORMAL
Enforcement action date: 03/27/1995
Enf. disposition status: Not reported
Enf. disp. status date: Not reported
Enforcement lead agency: State
Proposed penalty amount: Not reported
Final penalty amount: Not reported
Paid penalty amount: Not reported

Regulation violated: FR - 265.193
Area of violation: Generators - Pre-transport
Date violation determined: 02/21/1995
Date achieved compliance: 12/03/1998
Violation lead agency: State
Enforcement action: WRITTEN INFORMAL
Enforcement action date: 03/27/1995
Enf. disposition status: Not reported
Enf. disp. status date: Not reported
Enforcement lead agency: State
Proposed penalty amount: Not reported
Final penalty amount: Not reported
Paid penalty amount: Not reported

Regulation violated: SR - 5.07
Area of violation: Generators - Manifest
Date violation determined: 02/21/1995
Date achieved compliance: 12/03/1998
Violation lead agency: State
Enforcement action: WRITTEN INFORMAL
Enforcement action date: 03/27/1995
Enf. disposition status: Not reported
Enf. disp. status date: Not reported
Enforcement lead agency: State
Proposed penalty amount: Not reported
Final penalty amount: Not reported
Paid penalty amount: Not reported

Regulation violated: FR - 265.16
Area of violation: Generators - Pre-transport
Date violation determined: 02/21/1995
Date achieved compliance: 12/03/1998
Violation lead agency: State
Enforcement action: WRITTEN INFORMAL
Enforcement action date: 03/27/1995
Enf. disposition status: Not reported

Map ID
Direction
Distance
Elevation

MAP FINDINGS

Site

Database(s)

EDR ID Number
EPA ID Number

SIMON CHEVROLET BUICK LTD (Continued)

1000295628

Enf. disp. status date: Not reported
Enforcement lead agency: State
Proposed penalty amount: Not reported
Final penalty amount: Not reported
Paid penalty amount: Not reported

Regulation violated: FR - 262.34
Area of violation: Generators - General
Date violation determined: 02/21/1995
Date achieved compliance: 12/03/1998
Violation lead agency: State
Enforcement action: WRITTEN INFORMAL
Enforcement action date: 03/27/1995
Enf. disposition status: Not reported
Enf. disp. status date: Not reported
Enforcement lead agency: State
Proposed penalty amount: Not reported
Final penalty amount: Not reported
Paid penalty amount: Not reported

Regulation violated: FR - 262.34
Area of violation: Generators - Pre-transport
Date violation determined: 02/21/1995
Date achieved compliance: 12/03/1998
Violation lead agency: State
Enforcement action: WRITTEN INFORMAL
Enforcement action date: 03/27/1995
Enf. disposition status: Not reported
Enf. disp. status date: Not reported
Enforcement lead agency: State
Proposed penalty amount: Not reported
Final penalty amount: Not reported
Paid penalty amount: Not reported

Evaluation Action Summary:

Evaluation date: 05/06/2009
Evaluation: COMPLIANCE SCHEDULE EVALUATION
Area of violation: Not reported
Date achieved compliance: Not reported
Evaluation lead agency: State

Evaluation date: 02/27/2009
Evaluation: COMPLIANCE EVALUATION INSPECTION ON-SITE
Area of violation: TSD IS-Container Use and Management
Date achieved compliance: 05/06/2009
Evaluation lead agency: State

Evaluation date: 02/27/2009
Evaluation: COMPLIANCE EVALUATION INSPECTION ON-SITE
Area of violation: State Statute or Regulation
Date achieved compliance: 02/27/2009
Evaluation lead agency: State

Evaluation date: 02/21/1995
Evaluation: COMPLIANCE EVALUATION INSPECTION ON-SITE
Area of violation: Generators - General
Date achieved compliance: 12/03/1998

Map ID
Direction
Distance
Elevation

MAP FINDINGS

Site

Database(s)

EDR ID Number
EPA ID Number

SIMON CHEVROLET BUICK LTD (Continued)

1000295628

Evaluation lead agency: State

Evaluation date: 02/21/1995
Evaluation: COMPLIANCE EVALUATION INSPECTION ON-SITE
Area of violation: Generators - Pre-transport
Date achieved compliance: 12/03/1998
Evaluation lead agency: State

Evaluation date: 02/21/1995
Evaluation: COMPLIANCE EVALUATION INSPECTION ON-SITE
Area of violation: Generators - Manifest
Date achieved compliance: 12/03/1998
Evaluation lead agency: State

Evaluation date: 02/21/1995
Evaluation: COMPLIANCE EVALUATION INSPECTION ON-SITE
Area of violation: Generators - Pre-transport
Date achieved compliance: 06/27/1995
Evaluation lead agency: State

SHWS:

Project Code: SCW-HWM
Siterem Site Number: SR-39-1780
Facility Status: Active
Project Code Desc: SCW-HWM
Project Date: 06/17/2015

FINDS:

Registry ID: 110004906914

Environmental Interest/Information System

AIR EMISSIONS CLASSIFICATION UNKNOWN

RCRAInfo is a national information system that supports the Resource Conservation and Recovery Act (RCRA) program through the tracking of events and activities related to facilities that generate, transport, and treat, store, or dispose of hazardous waste. RCRAInfo allows RCRA program staff to track the notification, permit, compliance, and corrective action activities required under RCRA.

RI MANIFEST:

EPA Id: RID045367406
Manifest Document Number: MAC809436
GEN Cert Date: 7/27/1989
TSDf Id: MAD000846006
TSDf Name: SK
TSDf Date: Not reported
Transporter 2 Id: Not reported
Transporter 2 Name: Not reported
Transporter Receipt Date: Not reported
Number Of Containers: 0
Container Type: Not reported
Waste Code1: D001
Waste Code2: Not reported
Waste Code3: Not reported

Map ID
Direction
Distance
Elevation

MAP FINDINGS

Site

Database(s)

EDR ID Number
EPA ID Number

SIMON CHEVROLET BUICK LTD (Continued)

1000295628

Fee Exempt Code: Not reported
Comment: Not reported

Details:

EPA ID: RID045367406
Manifest Docket Number: MAC809436
Waste Description: PET NAP
Quantity: 45
WT/Vol Units: P
Item Number: 1
Transporter Name: SK
Transporter EPA ID: ILD051060408
GEN Cert Date: 7/27/1989
Transporter Receipt Date: Not reported
Transporter 2 Receipt Date: Not reported
TSDF Receipt Date: Not reported
Transporter 2 ID: Not reported

72
NW
1/2-1
0.833 mi.
4396 ft.

CORNELL ENTERPRISES
44 HAZEL STREET
WOONSOCKET, RI 02895

CERCLIS-NFRAP **1003011894**
RI SHWS **RI0000887000**
PRP

Relative:
Lower

CERCLIS-NFRAP:
Site ID: 0102765
Federal Facility: Not a Federal Facility
Actual:
NPL Status: Not on the NPL
Non NPL Status: Removal Only Site (No Site Assessment Work Needed)

CERCLIS-NFRAP Site Contact Details:

Contact Sequence ID: 1000750.00000
Person ID: 1000119.00000

Contact Sequence ID: 13326981.00000
Person ID: 13004278.00000

Program Priority:
Description: Environmental Justice Indicator

CERCLIS-NFRAP Assessment History:

Action: UNILATERAL ADMIN ORDER
Date Started: / /
Date Completed: 01/04/95
Priority Level: Not reported

Action: ARCHIVE SITE
Date Started: / /
Date Completed: 08/06/96
Priority Level: Not reported

Action: REMOVAL ASSESSMENT
Date Started: 09/30/94
Date Completed: 10/11/94
Priority Level: Cleaned up

Map ID
Direction
Distance
Elevation

MAP FINDINGS

Site

Database(s)

EDR ID Number
EPA ID Number

CORNELL ENTERPRISES (Continued)

1003011894

Action: POTENTIALLY RESPONSIBLE PARTY REMOVAL
Date Started: 03/01/95
Date Completed: 06/16/95
Priority Level: Cleaned up

Action: Notice Letters Issued
Date Started: / /
Date Completed: 10/21/94
Priority Level: Not reported

Action: Notice Letters Issued
Date Started: / /
Date Completed: 10/21/94
Priority Level: Not reported

Action: Notice Letters Issued
Date Started: / /
Date Completed: 10/21/94
Priority Level: Not reported

Action: NON-NATIONAL PRIORITIES LIST POTENTIALLY RESPONSIBLE PARTY SEARCH
Date Started: 10/21/94
Date Completed: 06/26/95
Priority Level: Not reported

SHWS:

Project Code: CORE-HWM
Siterem Site Number: SR-39-0292
Facility Status: Inactive
Project Code Desc: CORE-HWM
Project Date: 02/05/1991

Project Code: CORE-SFA
Siterem Site Number: SR-39-0292
Facility Status: Inactive
Project Code Desc: CORE-SFA
Project Date: 09/30/1994

PRP:

PRP name: ABBOTT, RICHARD
CORNELL ENTERPRISES, INC.

73
SW
1/2-1
0.834 mi.
4405 ft.

WESTERN OIL -HOME HEATING OIL SPILL
195 JILLSON AVENUE
WOONSOCKET, RI

RI SHWS S108173884
N/A

Relative:
Higher

SHWS:
Project Code: WOHH-HWM
Siterem Site Number: SR-39-1666
Facility Status: Active
Project Code Desc: WOHH-HWM
Project Date: 07/21/2006

Actual:
318 ft.

MAP FINDINGS

Map ID			EDR ID Number
Direction			EPA ID Number
Distance			
Elevation	Site	Database(s)	

74 West 1/2-1 0.882 mi. 4657 ft.	PROVIDENCE-WORCESTER COMPANY 1 DEPOT SQUARE WOONSOCKET, RI	RI SHWS	S103247573 N/A
---	---	----------------	--------------------------

Relative: Higher	SHWS: Project Code: PWCO-SFA Siterem Site Number: SR-39-1171 Facility Status: Inactive Project Code Desc: PWCO-SFA Project Date: 06/01/1988
Actual: 162 ft.	

75 West 1/2-1 0.891 mi. 4705 ft.	NATIONAL CHROMIUM CO INC (WOONSOCKET) 185 ALLEN ST. WOONSOCKET, RI 02895	RI SHWS RI UST RCRA NonGen / NLR FINDS RI AIRS RI MANIFEST	1000445308 RID987473022
---	---	--	--

Relative: Lower	SHWS: Project Code: NCRO-HWM Siterem Site Number: SR-39-0972 Facility Status: Active Project Code Desc: NCRO-HWM Project Date: 09/15/2003
Actual: 135 ft.	

UST:

Facility ID:	UST-19298
Facility Class:	Industrial
Tank ID:	1
Tank Status:	Permanently Closed
Tank Capacity:	10000
Tank Substance:	Heating Oil No.6
Date Installed:	Not reported

Tank ID:	2
Tank Status:	Permanently Closed
Tank Capacity:	5000
Tank Substance:	Heating Oil No.6
Date Installed:	Not reported

Tank ID:	3
Tank Status:	Permanently Closed
Tank Capacity:	500
Tank Substance:	Gasoline
Date Installed:	Not reported

RCRA NonGen / NLR:

Date form received by agency:	09/12/2005
Facility name:	NATIONAL CHROMIUM CO., INC.
Facility address:	185 ALLEN ST. WOONSOCKET, RI 028950000
EPA ID:	RID987473022
Mailing address:	SENEXT RD. PUTNAM, CT 06260

Map ID
Direction
Distance
Elevation

MAP FINDINGS

Site

Database(s)

EDR ID Number
EPA ID Number

NATIONAL CHROMIUM CO INC (WOONSOCKET) (Continued)

1000445308

Contact: PAUL BERNARDI
Contact address: 185 ALLEN ST PO BOX 830
WOONSOCKET, RI 02895
Contact country: US
Contact telephone: (401) 769-1030
Contact email: Not reported
EPA Region: 01
Land type: Private
Classification: Non-Generator
Description: Handler: Non-Generators do not presently generate hazardous waste

Owner/Operator Summary:

Owner/operator name: NATIONAL CHROMIUM COMPANY, INC.
Owner/operator address: ALLEN ST.
WOONSOCKET, RI 02895
Owner/operator country: US
Owner/operator telephone: Not reported
Legal status: Private
Owner/Operator Type: Owner
Owner/Op start date: 02/01/1989
Owner/Op end date: Not reported

Owner/operator name: NATIONAL CHROMIUM COMPANY, INC.
Owner/operator address: Not reported
Not reported
Owner/operator country: US
Owner/operator telephone: Not reported
Legal status: Private
Owner/Operator Type: Operator
Owner/Op start date: 02/01/1989
Owner/Op end date: Not reported

Handler Activities Summary:

U.S. importer of hazardous waste: No
Mixed waste (haz. and radioactive): No
Recycler of hazardous waste: No
Transporter of hazardous waste: No
Treater, storer or disposer of HW: No
Underground injection activity: No
On-site burner exemption: No
Furnace exemption: No
Used oil fuel burner: No
Used oil processor: No
User oil refiner: No
Used oil fuel marketer to burner: No
Used oil Specification marketer: No
Used oil transfer facility: No
Used oil transporter: No

Historical Generators:

Date form received by agency: 01/26/2004
Site name: NATIONAL CHROMIUM CO., INC.
Classification: Large Quantity Generator
Date form received by agency: 01/22/2002
Site name: NATIONAL CHROMIUM CO., INC.

Map ID
Direction
Distance
Elevation

MAP FINDINGS

Site

Database(s)

EDR ID Number
EPA ID Number

NATIONAL CHROMIUM CO INC (WOONSOCKET) (Continued)

1000445308

Classification: Large Quantity Generator

. Waste code: D006
. Waste name: CADMIUM

. Waste code: D007
. Waste name: CHROMIUM

. Waste code: D008
. Waste name: LEAD

. Waste code: F006
. Waste name: WASTEWATER TREATMENT SLUDGES FROM ELECTROPLATING OPERATIONS, EXCEPT FROM THE FOLLOWING PROCESSES: (1) SULFURIC ACID ANODIZING OF ALUMINUM; (2) TIN PLATING ON CARBON STEEL; (3) ZINC PLATING (SEGREGATED BASIS) ON CARBON STEEL; (4) ALUMINUM OR ZINC-ALUMINUM PLATING ON CARBON STEEL; (5) CLEANING/STRIPPING ASSOCIATED WITH TIN, ZINC, AND ALUMINUM PLATING ON CARBON STEEL; AND (6) CHEMICAL ETCHING AND MILLING OF ALUMINUM.

Date form received by agency: 01/07/2000
Site name: NATIONAL CHROMIUM CO., INC.
Classification: Large Quantity Generator

Date form received by agency: 02/08/1998
Site name: NATIONAL CHROMIUM CO., INC.
Classification: Large Quantity Generator

Date form received by agency: 02/01/1996
Site name: NATIONAL CHROMIUM COMPANY INC
Classification: Large Quantity Generator

Date form received by agency: 02/17/1994
Site name: NATIONAL CHROMIUM CO INC
Classification: Large Quantity Generator

Date form received by agency: 07/25/1990
Site name: NATIONAL CHROMIUM CO INC OF CT
Classification: Large Quantity Generator

. Waste code: F001
. Waste name: THE FOLLOWING SPENT HALOGENATED SOLVENTS USED IN DEGREASING: TETRACHLOROETHYLENE, TRICHLORETHYLENE, METHYLENE CHLORIDE, 1,1,1-TRICHLOROETHANE, CARBON TETRACHLORIDE AND CHLORINATED FLUOROCARBONS; ALL SPENT SOLVENT MIXTURES/BLENDS USED IN DEGREASING CONTAINING, BEFORE USE, A TOTAL OF TEN PERCENT OR MORE (BY VOLUME) OF ONE OR MORE OF THE ABOVE HALOGENATED SOLVENTS OR THOSE SOLVENTS LISTED IN F002, F004, AND F005; AND STILL BOTTOMS FROM THE RECOVERY OF THESE SPENT SOLVENTS AND SPENT SOLVENT MIXTURES.

Facility Has Received Notices of Violations:
Regulation violated: SR - 5.04 262.32
Area of violation: Generators - Pre-transport
Date violation determined: 01/13/1999
Date achieved compliance: 08/23/1999
Violation lead agency: State
Enforcement action: WRITTEN INFORMAL

Map ID
Direction
Distance
Elevation

MAP FINDINGS

Site

Database(s)

EDR ID Number
EPA ID Number

NATIONAL CHROMIUM CO INC (WOONSOCKET) (Continued)

1000445308

Enforcement action date: 05/21/1999
Enf. disposition status: Not reported
Enf. disp. status date: Not reported
Enforcement lead agency: State
Proposed penalty amount: Not reported
Final penalty amount: Not reported
Paid penalty amount: Not reported

Regulation violated: SR - 5.02 265.173
Area of violation: Generators - Pre-transport
Date violation determined: 01/13/1999
Date achieved compliance: 08/23/1999
Violation lead agency: State
Enforcement action: WRITTEN INFORMAL
Enforcement action date: 05/21/1999
Enf. disposition status: Not reported
Enf. disp. status date: Not reported
Enforcement lead agency: State
Proposed penalty amount: Not reported
Final penalty amount: Not reported
Paid penalty amount: Not reported

Regulation violated: SR - 5.02 262.34
Area of violation: Generators - Pre-transport
Date violation determined: 01/13/1999
Date achieved compliance: 08/23/1999
Violation lead agency: State
Enforcement action: WRITTEN INFORMAL
Enforcement action date: 05/21/1999
Enf. disposition status: Not reported
Enf. disp. status date: Not reported
Enforcement lead agency: State
Proposed penalty amount: Not reported
Final penalty amount: Not reported
Paid penalty amount: Not reported

Regulation violated: SR - 5.08 262.11
Area of violation: Generators - General
Date violation determined: 01/13/1999
Date achieved compliance: 04/26/1999
Violation lead agency: State
Enforcement action: WRITTEN INFORMAL
Enforcement action date: 05/21/1999
Enf. disposition status: Not reported
Enf. disp. status date: Not reported
Enforcement lead agency: State
Proposed penalty amount: Not reported
Final penalty amount: Not reported
Paid penalty amount: Not reported

Regulation violated: SR - 5.02 265.51
Area of violation: Generators - Pre-transport
Date violation determined: 01/13/1999
Date achieved compliance: 03/10/1999
Violation lead agency: State
Enforcement action: WRITTEN INFORMAL
Enforcement action date: 05/21/1999

Map ID
Direction
Distance
Elevation

MAP FINDINGS

Site

Database(s)

EDR ID Number
EPA ID Number

NATIONAL CHROMIUM CO INC (WOONSOCKET) (Continued)

1000445308

Enf. disposition status: Not reported
Enf. disp. status date: Not reported
Enforcement lead agency: State
Proposed penalty amount: Not reported
Final penalty amount: Not reported
Paid penalty amount: Not reported

Evaluation Action Summary:

Evaluation date: 05/15/2002
Evaluation: COMPLIANCE EVALUATION INSPECTION ON-SITE
Area of violation: Not reported
Date achieved compliance: Not reported
Evaluation lead agency: State

Evaluation date: 08/23/1999
Evaluation: COMPLIANCE SCHEDULE EVALUATION
Area of violation: Generators - Pre-transport
Date achieved compliance: 08/23/1999
Evaluation lead agency: State

Evaluation date: 01/13/1999
Evaluation: COMPLIANCE EVALUATION INSPECTION ON-SITE
Area of violation: Generators - Pre-transport
Date achieved compliance: 03/10/1999
Evaluation lead agency: State

Evaluation date: 01/13/1999
Evaluation: COMPLIANCE EVALUATION INSPECTION ON-SITE
Area of violation: Generators - Pre-transport
Date achieved compliance: 08/23/1999
Evaluation lead agency: State

Evaluation date: 01/13/1999
Evaluation: COMPLIANCE EVALUATION INSPECTION ON-SITE
Area of violation: Generators - General
Date achieved compliance: 04/26/1999
Evaluation lead agency: State

FINDS:

Registry ID: 110000820069

Environmental Interest/Information System

AIR EMISSIONS CLASSIFICATION UNKNOWN

US EPA TRIS (Toxics Release Inventory System) contains information from facilities on the amounts of over 300 listed toxic chemicals that these facilities release directly to air, water, land, or that are transported off-site.

RCRAInfo is a national information system that supports the Resource Conservation and Recovery Act (RCRA) program through the tracking of events and activities related to facilities that generate, transport, and treat, store, or dispose of hazardous waste. RCRAInfo allows RCRA program staff to track the notification, permit, compliance, and corrective action activities required under RCRA.

Map ID
Direction
Distance
Elevation

MAP FINDINGS

Site

Database(s)

EDR ID Number
EPA ID Number

NATIONAL CHROMIUM CO INC (WOONSOCKET) (Continued)

1000445308

HAZARDOUS WASTE BIENNIAL REPORTER

AIRS:

Facility ID: AIR3298
SIC Code: 3471
AIRS Code: Not reported
Ploverid: Not reported
Date Received: Not reported
Invent Year: 2002
Source Classification: 39000689
Total Volatile Organic Compound Emissions (lbs): 15
Total Haz Air Pollutants Emitted Defined by EPA (lbs): 0
Oxides of Nitrogen Emitted (lbs): 279
Carbon Monoxide Emitted (lbs): 56
Total Particulate Matter Emitted (lbs): 16
Total Oxides of sulfur Emitted (lbs): 2
Mailing Name: Not reported
Mailing Addr1: Not reported
Mailing Addr2: Not reported
Mailing City/State/Zip: Not reported
Num of Employees: Not reported
Telephone Number: Not reported

Facility ID: AIR3298
SIC Code: 3471
AIRS Code: Not reported
Ploverid: Not reported
Date Received: Not reported
Invent Year: 2002
Source Classification: 30901018
Total Volatile Organic Compound Emissions (lbs): 0
Total Haz Air Pollutants Emitted Defined by EPA (lbs): 18
Oxides of Nitrogen Emitted (lbs): 0
Carbon Monoxide Emitted (lbs): 0
Total Particulate Matter Emitted (lbs): 0
Total Oxides of sulfur Emitted (lbs): 0
Mailing Name: Not reported
Mailing Addr1: Not reported
Mailing Addr2: Not reported
Mailing City/State/Zip: Not reported
Num of Employees: Not reported
Telephone Number: Not reported

RI MANIFEST:

EPA Id: RID987473022
Manifest Document Number: RIS0072325
GEN Cert Date: 9/17/2002
TSDf Id: RID040098352
TSDf Name: NORTHLAND ENVIRONMENTAL INC.
TSDf Date: Not reported
Transporter 2 Id: Not reported
Transporter 2 Name: Not reported
Transporter Receipt Date: Not reported
Number Of Containers: 0
Container Type: Not reported

Map ID
Direction
Distance
Elevation

MAP FINDINGS

Site

Database(s)

EDR ID Number
EPA ID Number

NATIONAL CHROMIUM CO INC (WOONSOCKET) (Continued)

1000445308

Waste Code1: Not reported
Waste Code2: Not reported
Waste Code3: Not reported
Fee Exempt Code: Not reported
Comment: Not reported

Details:

EPA ID: RID987473022
Manifest Docket Number: RIS0072325
Waste Description: METAL HYDROXIDE LIQUID
Quantity: 1827
WT/Vol Units: G
Item Number: 3835
Transporter Name: LINCOLN ENVIRONMENTAL
Transporter EPA ID: RID982192627
GEN Cert Date: 9/17/2002
Transporter Receipt Date: Not reported
Transporter 2 Receipt Date: Not reported
TSDf Receipt Date: Not reported
Transporter 2 ID: Not reported

76
SE
1/2-1
0.908 mi.
4795 ft.

MENARD FORD SALES INC
194 FORTIN DR
WOONSOCKET, RI 02895

RI SHWS 1000154729
RI UST RID045909108
RCRA NonGen / NLR
FINDS
RI MANIFEST

Relative:
Higher

SHWS:

Project Code: MEF-HWM
Siterem Site Number: SR-39-0805
Facility Status: Active
Project Code Desc: MEF-HWM
Project Date: Not reported

Actual:
196 ft.

UST:

Facility ID: UST-494
Facility Class: Commercials

Tank ID: 1
Tank Status: Permanently Closed
Tank Capacity: 4000
Tank Substance: Gasoline
Date Installed: 04/01/1975

Tank ID: 2
Tank Status: Permanently Closed
Tank Capacity: 2500
Tank Substance: Kerosene
Date Installed: 04/01/1975

Tank ID: 3
Tank Status: Permanently Closed
Tank Capacity: 750
Tank Substance: Waste Oil
Date Installed: 04/01/1975

Map ID
Direction
Distance
Elevation

MAP FINDINGS

Site

Database(s)

EDR ID Number
EPA ID Number

MENARD FORD SALES INC (Continued)

1000154729

Tank ID: 4
Tank Status: Permanently Closed
Tank Capacity: 2000
Tank Substance: Motor Oil
Date Installed: 10/01/1985

Tank ID: 5
Tank Status: Permanently Closed
Tank Capacity: 2000
Tank Substance: Waste Oil
Date Installed: 10/01/1985

RCRA NonGen / NLR:

Date form received by agency: 03/04/1985
Facility name: MENARD FORD SALES INC
Facility address: 194 FORTIN DR
WOONSOCKET, RI 02895
EPA ID: RID045909108
Mailing address: FORTIN DR
WOONSOCKET, RI 02895
Contact: DAVID VIGLIOTTI
Contact address: 194 FORTIN DR
WOONSOCKET, RI 02895
Contact country: US
Contact telephone: (401) 785-0500
Contact email: Not reported
EPA Region: 01
Classification: Non-Generator
Description: Handler: Non-Generators do not presently generate hazardous waste

Owner/Operator Summary:

Owner/operator name: Not reported
Owner/operator address: OWNERSTREET
OWNERCITY, RI 99999
Owner/operator country: Not reported
Owner/operator telephone: (401) 555-1212
Legal status: Private
Owner/Operator Type: Owner
Owner/Op start date: Not reported
Owner/Op end date: Not reported

Handler Activities Summary:

U.S. importer of hazardous waste: No
Mixed waste (haz. and radioactive): No
Recycler of hazardous waste: No
Transporter of hazardous waste: No
Treater, storer or disposer of HW: No
Underground injection activity: No
On-site burner exemption: No
Furnace exemption: No
Used oil fuel burner: No
Used oil processor: No
User oil refiner: No
Used oil fuel marketer to burner: No
Used oil Specification marketer: No

Map ID
Direction
Distance
Elevation

MAP FINDINGS

Site

Database(s)

EDR ID Number
EPA ID Number

MENARD FORD SALES INC (Continued)

1000154729

Used oil transfer facility: No
Used oil transporter: No

. Waste code: NONE
. Waste name: None

Violation Status: No violations found

FINDS:

Registry ID: 110004906950

Environmental Interest/Information System

RCRAInfo is a national information system that supports the Resource Conservation and Recovery Act (RCRA) program through the tracking of events and activities related to facilities that generate, transport, and treat, store, or dispose of hazardous waste. RCRAInfo allows RCRA program staff to track the notification, permit, compliance, and corrective action activities required under RCRA.

RI MANIFEST:

EPA Id: RID045909108
Manifest Document Number: MAC833829
GEN Cert Date: 1/8/1990
TSDf Id: MAD000846006
TSDf Name: SK
TSDf Date: Not reported
Transporter 2 Id: Not reported
Transporter 2 Name: Not reported
Transporter Receipt Date: Not reported
Number Of Containers: 0
Container Type: Not reported
Waste Code1: D001
Waste Code2: Not reported
Waste Code3: Not reported
Fee Exempt Code: Not reported
Comment: Not reported

Details:

EPA ID: RID045909108
Manifest Docket Number: MAC833829
Waste Description: PET NAP
Quantity: 86
WT/Vol Units: P
Item Number: 1
Transporter Name: SK
Transporter EPA ID: ILD051060408
GEN Cert Date: 1/8/1990
Transporter Receipt Date: Not reported
Transporter 2 Receipt Date: Not reported
TSDf Receipt Date: Not reported
Transporter 2 ID: Not reported

MAP FINDINGS

Map ID
 Direction
 Distance
 Elevation

Site

Database(s)

EDR ID Number
 EPA ID Number

77
 North
 1/2-1
 0.950 mi.
 5016 ft.

ANDOLA FIBER
706 DIAMOND HILL ROAD
WOONSOCKET, RI

RI SHWS S104180386
RI AUL N/A

Relative:
Higher

SHWS:
 Project Code: ADF-HWM
 Siterem Site Number: SR-39-0060
Facility Status: Inactive
 Project Code Desc: ADF-HWM
 Project Date: Not reported

Actual:
204 ft.

AUL:
 ELUR Date: 04/27/2011
 Count Of Town: 1
 Facility Size (Acres): 4.51
 Project Code: ADF-HWM
 SA Date: Not reported
 Plat: 35
 Lot: 36
 Siterem Site Number:SR-39-0060

78
 West
 1/2-1
 0.961 mi.
 5076 ft.

BERNON STREET
90-100 BERNON STREET
WOONSOCKET, RI

RI SHWS S114562407
RI AUL N/A

Relative:
Lower

SHWS:
 Project Code: BRNN-NJD
 Siterem Site Number: Not reported
Facility Status: Inactive
 Project Code Desc: BRNN-NJD
 Project Date: 09/05/1997

Actual:
137 ft.

Count: 11 records.

ORPHAN SUMMARY

City	EDR ID	Site Name	Site Address	Zip	Database(s)
WOONSOCKET	S106250495	A-1 MR. LUBE & TUNE	214 - 226 SOUTH MAIN STREET		RI SHWS
WOONSOCKET	S117716056	BLACKSTONE RIVER BIKEWAY - SEGMENT	BIKE PATH - SEGMENT 8C (COLD S		RI SHWS
WOONSOCKET	S109578549	CITY OF WOONSOCKET	COSTA PARK, FAIRMONT STREET		RI LUST
WOONSOCKET	S104410830	RI DOT - COURT STREET BRIDGE	COURT STREET		RI SHWS
WOONSOCKET	S110043428	WOONSOCKET TRANSFER STATION	DAVISON AVENUE		RI SWF/LF
WOONSOCKET	S109578553	WOONSOCKET MIDDLE SCHOOL - PROPOSE	HAMLET, FLORENCE, & VILLA NOVA		RI LUST
WOONSOCKET	S105990420	MOUNT ST. CHARLES WATER STORAGE TA	LOGEE STREET		RI SHWS
WOONSOCKET	S114562418	CVS -MENDON ROAD - WOONSOCKET	1067-1089, 1097-1099 MENDON RO		RI SHWS
WOONSOCKET	S106250496	COBBLE HILL WATER STORAGE TANK	MENDON ROAD		RI SHWS
WOONSOCKET	S105589042	FELDMAN BUILDING	61 RAILROAD STREET		RI SHWS, RI BROWNFIELDS
WOONSOCKET	S106664336	NEW ENGLAND INSTRUMENTS (FORMER)	245 RAILROAD STREET & 240 ARNO		RI SHWS, RI AUL

GOVERNMENT RECORDS SEARCHED / DATA CURRENCY TRACKING

To maintain currency of the following federal and state databases, EDR contacts the appropriate governmental agency on a monthly or quarterly basis, as required.

Number of Days to Update: Provides confirmation that EDR is reporting records that have been updated within 90 days from the date the government agency made the information available to the public.

STANDARD ENVIRONMENTAL RECORDS

Federal NPL site list

NPL: National Priority List

National Priorities List (Superfund). The NPL is a subset of CERCLIS and identifies over 1,200 sites for priority cleanup under the Superfund Program. NPL sites may encompass relatively large areas. As such, EDR provides polygon coverage for over 1,000 NPL site boundaries produced by EPA's Environmental Photographic Interpretation Center (EPIC) and regional EPA offices.

Date of Government Version: 10/30/2015	Source: EPA
Date Data Arrived at EDR: 11/07/2015	Telephone: N/A
Date Made Active in Reports: 01/04/2016	Last EDR Contact: 01/08/2016
Number of Days to Update: 58	Next Scheduled EDR Contact: 04/18/2016
	Data Release Frequency: Quarterly

NPL Site Boundaries

Sources:

EPA's Environmental Photographic Interpretation Center (EPIC)
Telephone: 202-564-7333

EPA Region 1
Telephone 617-918-1143

EPA Region 6
Telephone: 214-655-6659

EPA Region 3
Telephone 215-814-5418

EPA Region 7
Telephone: 913-551-7247

EPA Region 4
Telephone 404-562-8033

EPA Region 8
Telephone: 303-312-6774

EPA Region 5
Telephone 312-886-6686

EPA Region 9
Telephone: 415-947-4246

EPA Region 10
Telephone 206-553-8665

Proposed NPL: Proposed National Priority List Sites

A site that has been proposed for listing on the National Priorities List through the issuance of a proposed rule in the Federal Register. EPA then accepts public comments on the site, responds to the comments, and places on the NPL those sites that continue to meet the requirements for listing.

Date of Government Version: 10/30/2015	Source: EPA
Date Data Arrived at EDR: 11/07/2015	Telephone: N/A
Date Made Active in Reports: 01/04/2016	Last EDR Contact: 01/08/2016
Number of Days to Update: 58	Next Scheduled EDR Contact: 04/18/2016
	Data Release Frequency: Quarterly

NPL LIENS: Federal Superfund Liens

Federal Superfund Liens. Under the authority granted the USEPA by CERCLA of 1980, the USEPA has the authority to file liens against real property in order to recover remedial action expenditures or when the property owner received notification of potential liability. USEPA compiles a listing of filed notices of Superfund Liens.

Date of Government Version: 10/15/1991	Source: EPA
Date Data Arrived at EDR: 02/02/1994	Telephone: 202-564-4267
Date Made Active in Reports: 03/30/1994	Last EDR Contact: 08/15/2011
Number of Days to Update: 56	Next Scheduled EDR Contact: 11/28/2011
	Data Release Frequency: No Update Planned

GOVERNMENT RECORDS SEARCHED / DATA CURRENCY TRACKING

Federal Delisted NPL site list

Delisted NPL: National Priority List Deletions

The National Oil and Hazardous Substances Pollution Contingency Plan (NCP) establishes the criteria that the EPA uses to delete sites from the NPL. In accordance with 40 CFR 300.425.(e), sites may be deleted from the NPL where no further response is appropriate.

Date of Government Version: 10/30/2015	Source: EPA
Date Data Arrived at EDR: 11/07/2015	Telephone: N/A
Date Made Active in Reports: 01/04/2016	Last EDR Contact: 01/08/2016
Number of Days to Update: 58	Next Scheduled EDR Contact: 04/18/2016
	Data Release Frequency: Quarterly

Federal CERCLIS list

FEDERAL FACILITY: Federal Facility Site Information listing

A listing of National Priority List (NPL) and Base Realignment and Closure (BRAC) sites found in the Comprehensive Environmental Response, Compensation and Liability Information System (CERCLIS) Database where EPA Federal Facilities Restoration and Reuse Office is involved in cleanup activities.

Date of Government Version: 03/26/2015	Source: Environmental Protection Agency
Date Data Arrived at EDR: 04/08/2015	Telephone: 703-603-8704
Date Made Active in Reports: 06/11/2015	Last EDR Contact: 01/06/2016
Number of Days to Update: 64	Next Scheduled EDR Contact: 04/18/2016
	Data Release Frequency: Varies

CERCLIS: Comprehensive Environmental Response, Compensation, and Liability Information System

CERCLIS contains data on potentially hazardous waste sites that have been reported to the USEPA by states, municipalities, private companies and private persons, pursuant to Section 103 of the Comprehensive Environmental Response, Compensation, and Liability Act (CERCLA). CERCLIS contains sites which are either proposed to or on the National Priorities List (NPL) and sites which are in the screening and assessment phase for possible inclusion on the NPL.

Date of Government Version: 10/25/2013	Source: EPA
Date Data Arrived at EDR: 11/11/2013	Telephone: 703-412-9810
Date Made Active in Reports: 02/13/2014	Last EDR Contact: 11/23/2015
Number of Days to Update: 94	Next Scheduled EDR Contact: 03/07/2016
	Data Release Frequency: Quarterly

Federal CERCLIS NFRAP site List

CERCLIS-NFRAP: CERCLIS No Further Remedial Action Planned

Archived sites are sites that have been removed and archived from the inventory of CERCLIS sites. Archived status indicates that, to the best of EPA's knowledge, assessment at a site has been completed and that EPA has determined no further steps will be taken to list this site on the National Priorities List (NPL), unless information indicates this decision was not appropriate or other considerations require a recommendation for listing at a later time. This decision does not necessarily mean that there is no hazard associated with a given site; it only means that, based upon available information, the location is not judged to be a potential NPL site.

Date of Government Version: 10/25/2013	Source: EPA
Date Data Arrived at EDR: 11/11/2013	Telephone: 703-412-9810
Date Made Active in Reports: 02/13/2014	Last EDR Contact: 11/23/2015
Number of Days to Update: 94	Next Scheduled EDR Contact: 03/07/2016
	Data Release Frequency: Quarterly

Federal RCRA CORRACTS facilities list

CORRACTS: Corrective Action Report

CORRACTS identifies hazardous waste handlers with RCRA corrective action activity.

GOVERNMENT RECORDS SEARCHED / DATA CURRENCY TRACKING

Date of Government Version: 06/09/2015
Date Data Arrived at EDR: 06/26/2015
Date Made Active in Reports: 09/16/2015
Number of Days to Update: 82

Source: EPA
Telephone: 800-424-9346
Last EDR Contact: 12/18/2015
Next Scheduled EDR Contact: 04/11/2016
Data Release Frequency: Quarterly

Federal RCRA non-CORRACTS TSD facilities list

RCRA-TSDF: RCRA - Treatment, Storage and Disposal

RCRAInfo is EPA's comprehensive information system, providing access to data supporting the Resource Conservation and Recovery Act (RCRA) of 1976 and the Hazardous and Solid Waste Amendments (HSWA) of 1984. The database includes selective information on sites which generate, transport, store, treat and/or dispose of hazardous waste as defined by the Resource Conservation and Recovery Act (RCRA). Transporters are individuals or entities that move hazardous waste from the generator offsite to a facility that can recycle, treat, store, or dispose of the waste. TSDFs treat, store, or dispose of the waste.

Date of Government Version: 06/09/2015
Date Data Arrived at EDR: 06/26/2015
Date Made Active in Reports: 09/16/2015
Number of Days to Update: 82

Source: Environmental Protection Agency
Telephone: (888) 372-7341
Last EDR Contact: 12/18/2015
Next Scheduled EDR Contact: 04/11/2016
Data Release Frequency: Quarterly

Federal RCRA generators list

RCRA-LQG: RCRA - Large Quantity Generators

RCRAInfo is EPA's comprehensive information system, providing access to data supporting the Resource Conservation and Recovery Act (RCRA) of 1976 and the Hazardous and Solid Waste Amendments (HSWA) of 1984. The database includes selective information on sites which generate, transport, store, treat and/or dispose of hazardous waste as defined by the Resource Conservation and Recovery Act (RCRA). Large quantity generators (LQGs) generate over 1,000 kilograms (kg) of hazardous waste, or over 1 kg of acutely hazardous waste per month.

Date of Government Version: 06/09/2015
Date Data Arrived at EDR: 06/26/2015
Date Made Active in Reports: 09/16/2015
Number of Days to Update: 82

Source: Environmental Protection Agency
Telephone: (888) 372-7341
Last EDR Contact: 12/18/2015
Next Scheduled EDR Contact: 04/11/2016
Data Release Frequency: Quarterly

RCRA-SQG: RCRA - Small Quantity Generators

RCRAInfo is EPA's comprehensive information system, providing access to data supporting the Resource Conservation and Recovery Act (RCRA) of 1976 and the Hazardous and Solid Waste Amendments (HSWA) of 1984. The database includes selective information on sites which generate, transport, store, treat and/or dispose of hazardous waste as defined by the Resource Conservation and Recovery Act (RCRA). Small quantity generators (SQGs) generate between 100 kg and 1,000 kg of hazardous waste per month.

Date of Government Version: 06/09/2015
Date Data Arrived at EDR: 06/26/2015
Date Made Active in Reports: 09/16/2015
Number of Days to Update: 82

Source: Environmental Protection Agency
Telephone: (888) 372-7341
Last EDR Contact: 12/18/2015
Next Scheduled EDR Contact: 04/11/2016
Data Release Frequency: Quarterly

RCRA-CESQG: RCRA - Conditionally Exempt Small Quantity Generators

RCRAInfo is EPA's comprehensive information system, providing access to data supporting the Resource Conservation and Recovery Act (RCRA) of 1976 and the Hazardous and Solid Waste Amendments (HSWA) of 1984. The database includes selective information on sites which generate, transport, store, treat and/or dispose of hazardous waste as defined by the Resource Conservation and Recovery Act (RCRA). Conditionally exempt small quantity generators (CESQGs) generate less than 100 kg of hazardous waste, or less than 1 kg of acutely hazardous waste per month.

Date of Government Version: 06/09/2015
Date Data Arrived at EDR: 06/26/2015
Date Made Active in Reports: 09/16/2015
Number of Days to Update: 82

Source: Environmental Protection Agency
Telephone: (888) 372-7341
Last EDR Contact: 12/18/2015
Next Scheduled EDR Contact: 04/11/2016
Data Release Frequency: Varies

GOVERNMENT RECORDS SEARCHED / DATA CURRENCY TRACKING

Federal institutional controls / engineering controls registries

LUCIS: Land Use Control Information System

LUCIS contains records of land use control information pertaining to the former Navy Base Realignment and Closure properties.

Date of Government Version: 05/28/2015	Source: Department of the Navy
Date Data Arrived at EDR: 05/29/2015	Telephone: 843-820-7326
Date Made Active in Reports: 06/11/2015	Last EDR Contact: 11/13/2015
Number of Days to Update: 13	Next Scheduled EDR Contact: 02/29/2016
	Data Release Frequency: Varies

US ENG CONTROLS: Engineering Controls Sites List

A listing of sites with engineering controls in place. Engineering controls include various forms of caps, building foundations, liners, and treatment methods to create pathway elimination for regulated substances to enter environmental media or effect human health.

Date of Government Version: 09/10/2015	Source: Environmental Protection Agency
Date Data Arrived at EDR: 09/11/2015	Telephone: 703-603-0695
Date Made Active in Reports: 11/03/2015	Last EDR Contact: 11/24/2015
Number of Days to Update: 53	Next Scheduled EDR Contact: 03/14/2016
	Data Release Frequency: Varies

US INST CONTROL: Sites with Institutional Controls

A listing of sites with institutional controls in place. Institutional controls include administrative measures, such as groundwater use restrictions, construction restrictions, property use restrictions, and post remediation care requirements intended to prevent exposure to contaminants remaining on site. Deed restrictions are generally required as part of the institutional controls.

Date of Government Version: 09/10/2015	Source: Environmental Protection Agency
Date Data Arrived at EDR: 09/11/2015	Telephone: 703-603-0695
Date Made Active in Reports: 11/03/2015	Last EDR Contact: 11/24/2015
Number of Days to Update: 53	Next Scheduled EDR Contact: 03/14/2016
	Data Release Frequency: Varies

Federal ERNS list

ERNS: Emergency Response Notification System

Emergency Response Notification System. ERNS records and stores information on reported releases of oil and hazardous substances.

Date of Government Version: 06/22/2015	Source: National Response Center, United States Coast Guard
Date Data Arrived at EDR: 06/26/2015	Telephone: 202-267-2180
Date Made Active in Reports: 09/16/2015	Last EDR Contact: 12/29/2015
Number of Days to Update: 82	Next Scheduled EDR Contact: 04/11/2016
	Data Release Frequency: Annually

State- and tribal - equivalent CERCLIS

SHWS: List of CERCLIS and State Sites in RI

This list includes sites that have been investigated under the Federal CERCLIS program (SFA sites) as well as sites that have notified under the state program or have been investigated for hazardous substances (HWM sites).

Date of Government Version: 07/16/2015	Source: Department of Environmental Management
Date Data Arrived at EDR: 07/17/2015	Telephone: 401-222-3872
Date Made Active in Reports: 08/19/2015	Last EDR Contact: 01/13/2016
Number of Days to Update: 33	Next Scheduled EDR Contact: 04/25/2016
	Data Release Frequency: Quarterly

State and tribal landfill and/or solid waste disposal site lists

GOVERNMENT RECORDS SEARCHED / DATA CURRENCY TRACKING

SWF/LF: Solid Waste Management Facilities

Solid Waste Facilities/Landfill Sites. SWF/LF type records typically contain an inventory of solid waste disposal facilities or landfills in a particular state. Depending on the state, these may be active or inactive facilities or open dumps that failed to meet RCRA Subtitle D Section 4004 criteria for solid waste landfills or disposal sites.

Date of Government Version: 07/16/2015	Source: Department of Environmental Management
Date Data Arrived at EDR: 07/17/2015	Telephone: 401-222-2797
Date Made Active in Reports: 08/19/2015	Last EDR Contact: 01/14/2016
Number of Days to Update: 33	Next Scheduled EDR Contact: 04/25/2016
	Data Release Frequency: Quarterly

LCP: Landfill Closure Program Sites in RI

This inventory contains both formerly permitted landfills that are closed as well as dumps that were never licensed by the Department. This list does not include Superfund Sites and current or former Federal Facilities. This list includes lat/long data that has not been field verified.

Date of Government Version: 07/16/2015	Source: Department of Environmental Management
Date Data Arrived at EDR: 07/17/2015	Telephone: 401-222-2797
Date Made Active in Reports: 08/19/2015	Last EDR Contact: 01/13/2016
Number of Days to Update: 33	Next Scheduled EDR Contact: 04/25/2016
	Data Release Frequency: Varies

State and tribal leaking storage tank lists

LUST: LUST Case List

The LUST Case List is a summary of UST Facilities in RI with leaking USTs, which includes information on the date of release discovery and the status of the LUST Case (active, soil removal only, or inactive).

Date of Government Version: 10/05/2015	Source: Department of Environmental Management
Date Data Arrived at EDR: 11/10/2015	Telephone: 401-222-3872
Date Made Active in Reports: 01/06/2016	Last EDR Contact: 01/11/2016
Number of Days to Update: 57	Next Scheduled EDR Contact: 04/25/2016
	Data Release Frequency: Quarterly

INDIAN LUST R7: Leaking Underground Storage Tanks on Indian Land

LUSTs on Indian land in Iowa, Kansas, and Nebraska

Date of Government Version: 03/30/2015	Source: EPA Region 7
Date Data Arrived at EDR: 04/28/2015	Telephone: 913-551-7003
Date Made Active in Reports: 06/22/2015	Last EDR Contact: 10/08/2015
Number of Days to Update: 55	Next Scheduled EDR Contact: 02/08/2016
	Data Release Frequency: Varies

INDIAN LUST R6: Leaking Underground Storage Tanks on Indian Land

LUSTs on Indian land in New Mexico and Oklahoma.

Date of Government Version: 05/13/2015	Source: EPA Region 6
Date Data Arrived at EDR: 08/03/2015	Telephone: 214-665-6597
Date Made Active in Reports: 10/13/2015	Last EDR Contact: 10/26/2015
Number of Days to Update: 71	Next Scheduled EDR Contact: 02/08/2016
	Data Release Frequency: Varies

INDIAN LUST R1: Leaking Underground Storage Tanks on Indian Land

A listing of leaking underground storage tank locations on Indian Land.

Date of Government Version: 10/27/2015	Source: EPA Region 1
Date Data Arrived at EDR: 10/29/2015	Telephone: 617-918-1313
Date Made Active in Reports: 01/04/2016	Last EDR Contact: 10/27/2015
Number of Days to Update: 67	Next Scheduled EDR Contact: 02/08/2016
	Data Release Frequency: Varies

GOVERNMENT RECORDS SEARCHED / DATA CURRENCY TRACKING

INDIAN LUST R8: Leaking Underground Storage Tanks on Indian Land

LUSTs on Indian land in Colorado, Montana, North Dakota, South Dakota, Utah and Wyoming.

Date of Government Version: 04/30/2015	Source: EPA Region 8
Date Data Arrived at EDR: 05/05/2015	Telephone: 303-312-6271
Date Made Active in Reports: 06/22/2015	Last EDR Contact: 10/08/2015
Number of Days to Update: 48	Next Scheduled EDR Contact: 02/08/2016
	Data Release Frequency: Quarterly

INDIAN LUST R9: Leaking Underground Storage Tanks on Indian Land

LUSTs on Indian land in Arizona, California, New Mexico and Nevada

Date of Government Version: 01/08/2015	Source: Environmental Protection Agency
Date Data Arrived at EDR: 01/08/2015	Telephone: 415-972-3372
Date Made Active in Reports: 02/09/2015	Last EDR Contact: 10/30/2015
Number of Days to Update: 32	Next Scheduled EDR Contact: 02/08/2016
	Data Release Frequency: Quarterly

INDIAN LUST R4: Leaking Underground Storage Tanks on Indian Land

LUSTs on Indian land in Florida, Mississippi and North Carolina.

Date of Government Version: 11/24/2015	Source: EPA Region 4
Date Data Arrived at EDR: 12/01/2015	Telephone: 404-562-8677
Date Made Active in Reports: 01/04/2016	Last EDR Contact: 10/26/2015
Number of Days to Update: 34	Next Scheduled EDR Contact: 02/08/2016
	Data Release Frequency: Semi-Annually

INDIAN LUST R5: Leaking Underground Storage Tanks on Indian Land

Leaking underground storage tanks located on Indian Land in Michigan, Minnesota and Wisconsin.

Date of Government Version: 11/04/2015	Source: EPA, Region 5
Date Data Arrived at EDR: 11/13/2015	Telephone: 312-886-7439
Date Made Active in Reports: 01/04/2016	Last EDR Contact: 10/26/2015
Number of Days to Update: 52	Next Scheduled EDR Contact: 02/08/2016
	Data Release Frequency: Varies

INDIAN LUST R10: Leaking Underground Storage Tanks on Indian Land

LUSTs on Indian land in Alaska, Idaho, Oregon and Washington.

Date of Government Version: 07/21/2015	Source: EPA Region 10
Date Data Arrived at EDR: 07/29/2015	Telephone: 206-553-2857
Date Made Active in Reports: 10/13/2015	Last EDR Contact: 01/07/2016
Number of Days to Update: 76	Next Scheduled EDR Contact: 02/08/2016
	Data Release Frequency: Quarterly

State and tribal registered storage tank lists

FEMA UST: Underground Storage Tank Listing

A listing of all FEMA owned underground storage tanks.

Date of Government Version: 01/01/2010	Source: FEMA
Date Data Arrived at EDR: 02/16/2010	Telephone: 202-646-5797
Date Made Active in Reports: 04/12/2010	Last EDR Contact: 01/08/2016
Number of Days to Update: 55	Next Scheduled EDR Contact: 04/25/2016
	Data Release Frequency: Varies

UST: UST Master List

The UST Master List is a summary of registered UST Facilities in RI, which includes information on abandoned, in use, permanently closed and temporarily closed USTs.

GOVERNMENT RECORDS SEARCHED / DATA CURRENCY TRACKING

Date of Government Version: 10/05/2015
Date Data Arrived at EDR: 11/10/2015
Date Made Active in Reports: 01/06/2016
Number of Days to Update: 57

Source: Department of Environmental Management
Telephone: 401-222-2797
Last EDR Contact: 01/11/2016
Next Scheduled EDR Contact: 04/25/2016
Data Release Frequency: Quarterly

AST: Aboveground Storage Tanks
Registered Aboveground Storage Tanks.

Date of Government Version: 03/02/2015
Date Data Arrived at EDR: 05/14/2015
Date Made Active in Reports: 06/08/2015
Number of Days to Update: 25

Source: Department of Environmental Management
Telephone: 401-222-3872
Last EDR Contact: 11/13/2015
Next Scheduled EDR Contact: 02/22/2016
Data Release Frequency: Semi-Annually

INDIAN UST R6: Underground Storage Tanks on Indian Land

The Indian Underground Storage Tank (UST) database provides information about underground storage tanks on Indian land in EPA Region 6 (Louisiana, Arkansas, Oklahoma, New Mexico, Texas and 65 Tribes).

Date of Government Version: 05/13/2015
Date Data Arrived at EDR: 08/03/2015
Date Made Active in Reports: 10/13/2015
Number of Days to Update: 71

Source: EPA Region 6
Telephone: 214-665-7591
Last EDR Contact: 10/26/2015
Next Scheduled EDR Contact: 02/08/2016
Data Release Frequency: Semi-Annually

INDIAN UST R7: Underground Storage Tanks on Indian Land

The Indian Underground Storage Tank (UST) database provides information about underground storage tanks on Indian land in EPA Region 7 (Iowa, Kansas, Missouri, Nebraska, and 9 Tribal Nations).

Date of Government Version: 09/23/2014
Date Data Arrived at EDR: 11/25/2014
Date Made Active in Reports: 01/29/2015
Number of Days to Update: 65

Source: EPA Region 7
Telephone: 913-551-7003
Last EDR Contact: 10/26/2015
Next Scheduled EDR Contact: 02/08/2016
Data Release Frequency: Varies

INDIAN UST R10: Underground Storage Tanks on Indian Land

The Indian Underground Storage Tank (UST) database provides information about underground storage tanks on Indian land in EPA Region 10 (Alaska, Idaho, Oregon, Washington, and Tribal Nations).

Date of Government Version: 07/21/2015
Date Data Arrived at EDR: 07/29/2015
Date Made Active in Reports: 10/13/2015
Number of Days to Update: 76

Source: EPA Region 10
Telephone: 206-553-2857
Last EDR Contact: 01/07/2016
Next Scheduled EDR Contact: 02/08/2016
Data Release Frequency: Quarterly

INDIAN UST R4: Underground Storage Tanks on Indian Land

The Indian Underground Storage Tank (UST) database provides information about underground storage tanks on Indian land in EPA Region 4 (Alabama, Florida, Georgia, Kentucky, Mississippi, North Carolina, South Carolina, Tennessee and Tribal Nations)

Date of Government Version: 11/24/2015
Date Data Arrived at EDR: 12/01/2015
Date Made Active in Reports: 01/04/2016
Number of Days to Update: 34

Source: EPA Region 4
Telephone: 404-562-9424
Last EDR Contact: 10/26/2015
Next Scheduled EDR Contact: 02/08/2016
Data Release Frequency: Semi-Annually

INDIAN UST R1: Underground Storage Tanks on Indian Land

The Indian Underground Storage Tank (UST) database provides information about underground storage tanks on Indian land in EPA Region 1 (Connecticut, Maine, Massachusetts, New Hampshire, Rhode Island, Vermont and ten Tribal Nations).

GOVERNMENT RECORDS SEARCHED / DATA CURRENCY TRACKING

Date of Government Version: 10/20/2015	Source: EPA, Region 1
Date Data Arrived at EDR: 10/29/2015	Telephone: 617-918-1313
Date Made Active in Reports: 01/04/2016	Last EDR Contact: 10/27/2015
Number of Days to Update: 67	Next Scheduled EDR Contact: 02/08/2016
	Data Release Frequency: Varies

INDIAN UST R8: Underground Storage Tanks on Indian Land

The Indian Underground Storage Tank (UST) database provides information about underground storage tanks on Indian land in EPA Region 8 (Colorado, Montana, North Dakota, South Dakota, Utah, Wyoming and 27 Tribal Nations).

Date of Government Version: 07/28/2015	Source: EPA Region 8
Date Data Arrived at EDR: 08/14/2015	Telephone: 303-312-6137
Date Made Active in Reports: 10/13/2015	Last EDR Contact: 07/22/2015
Number of Days to Update: 60	Next Scheduled EDR Contact: 02/08/2016
	Data Release Frequency: Quarterly

INDIAN UST R9: Underground Storage Tanks on Indian Land

The Indian Underground Storage Tank (UST) database provides information about underground storage tanks on Indian land in EPA Region 9 (Arizona, California, Hawaii, Nevada, the Pacific Islands, and Tribal Nations).

Date of Government Version: 12/14/2014	Source: EPA Region 9
Date Data Arrived at EDR: 02/13/2015	Telephone: 415-972-3368
Date Made Active in Reports: 03/13/2015	Last EDR Contact: 10/30/2015
Number of Days to Update: 28	Next Scheduled EDR Contact: 02/09/2016
	Data Release Frequency: Quarterly

INDIAN UST R5: Underground Storage Tanks on Indian Land

The Indian Underground Storage Tank (UST) database provides information about underground storage tanks on Indian land in EPA Region 5 (Michigan, Minnesota and Wisconsin and Tribal Nations).

Date of Government Version: 11/05/2015	Source: EPA Region 5
Date Data Arrived at EDR: 11/13/2015	Telephone: 312-886-6136
Date Made Active in Reports: 01/04/2016	Last EDR Contact: 10/26/2015
Number of Days to Update: 52	Next Scheduled EDR Contact: 02/08/2016
	Data Release Frequency: Varies

State and tribal institutional control / engineering control registries

AUL: Waste Management Sites with Environmental Land Use Restrictions

This list was developed by RIDEM for use as a general reference and are not meant to be legally authoritative source for the location of hazardous materials, nor for the status, condition or permissible use of a site.

Date of Government Version: 07/15/2015	Source: Department of Environmental Management
Date Data Arrived at EDR: 07/17/2015	Telephone: 401-222-2797
Date Made Active in Reports: 08/19/2015	Last EDR Contact: 01/13/2016
Number of Days to Update: 33	Next Scheduled EDR Contact: 04/25/2016
	Data Release Frequency: Varies

State and tribal voluntary cleanup sites

INDIAN VCP R7: Voluntary Cleanup Priority Listing

A listing of voluntary cleanup priority sites located on Indian Land located in Region 7.

Date of Government Version: 03/20/2008	Source: EPA, Region 7
Date Data Arrived at EDR: 04/22/2008	Telephone: 913-551-7365
Date Made Active in Reports: 05/19/2008	Last EDR Contact: 04/20/2009
Number of Days to Update: 27	Next Scheduled EDR Contact: 07/20/2009
	Data Release Frequency: Varies

GOVERNMENT RECORDS SEARCHED / DATA CURRENCY TRACKING

INDIAN VCP R1: Voluntary Cleanup Priority Listing

A listing of voluntary cleanup priority sites located on Indian Land located in Region 1.

Date of Government Version: 09/29/2014	Source: EPA, Region 1
Date Data Arrived at EDR: 10/01/2014	Telephone: 617-918-1102
Date Made Active in Reports: 11/06/2014	Last EDR Contact: 12/28/2015
Number of Days to Update: 36	Next Scheduled EDR Contact: 04/11/2016
	Data Release Frequency: Varies

State and tribal Brownfields sites

BROWNFIELDS: Brownfields Site List

Brownfields are real properties where the expansion, redevelopment or reuse may be complicated by the actual or potential presence of a hazardous substance, pollutant, or contaminant.

Date of Government Version: 07/16/2015	Source: Department of Environmental Management
Date Data Arrived at EDR: 07/17/2015	Telephone: 401-222-2797
Date Made Active in Reports: 08/19/2015	Last EDR Contact: 01/13/2016
Number of Days to Update: 33	Next Scheduled EDR Contact: 04/25/2016
	Data Release Frequency: Semi-Annually

ADDITIONAL ENVIRONMENTAL RECORDS

Local Brownfield lists

US BROWNFIELDS: A Listing of Brownfields Sites

Brownfields are real property, the expansion, redevelopment, or reuse of which may be complicated by the presence or potential presence of a hazardous substance, pollutant, or contaminant. Cleaning up and reinvesting in these properties takes development pressures off of undeveloped, open land, and both improves and protects the environment. Assessment, Cleanup and Redevelopment Exchange System (ACRES) stores information reported by EPA Brownfields grant recipients on brownfields properties assessed or cleaned up with grant funding as well as information on Targeted Brownfields Assessments performed by EPA Regions. A listing of ACRES Brownfield sites is obtained from Cleanups in My Community. Cleanups in My Community provides information on Brownfields properties for which information is reported back to EPA, as well as areas served by Brownfields grant programs.

Date of Government Version: 09/21/2015	Source: Environmental Protection Agency
Date Data Arrived at EDR: 09/23/2015	Telephone: 202-566-2777
Date Made Active in Reports: 01/04/2016	Last EDR Contact: 12/21/2015
Number of Days to Update: 103	Next Scheduled EDR Contact: 04/04/2016
	Data Release Frequency: Semi-Annually

Local Lists of Landfill / Solid Waste Disposal Sites

INDIAN ODI: Report on the Status of Open Dumps on Indian Lands

Location of open dumps on Indian land.

Date of Government Version: 12/31/1998	Source: Environmental Protection Agency
Date Data Arrived at EDR: 12/03/2007	Telephone: 703-308-8245
Date Made Active in Reports: 01/24/2008	Last EDR Contact: 11/06/2015
Number of Days to Update: 52	Next Scheduled EDR Contact: 02/15/2016
	Data Release Frequency: Varies

DEBRIS REGION 9: Torres Martinez Reservation Illegal Dump Site Locations

A listing of illegal dump sites location on the Torres Martinez Indian Reservation located in eastern Riverside County and northern Imperial County, California.

Date of Government Version: 01/12/2009	Source: EPA, Region 9
Date Data Arrived at EDR: 05/07/2009	Telephone: 415-947-4219
Date Made Active in Reports: 09/21/2009	Last EDR Contact: 10/26/2015
Number of Days to Update: 137	Next Scheduled EDR Contact: 02/08/2016
	Data Release Frequency: No Update Planned

GOVERNMENT RECORDS SEARCHED / DATA CURRENCY TRACKING

ODI: Open Dump Inventory

An open dump is defined as a disposal facility that does not comply with one or more of the Part 257 or Part 258 Subtitle D Criteria.

Date of Government Version: 06/30/1985

Date Data Arrived at EDR: 08/09/2004

Date Made Active in Reports: 09/17/2004

Number of Days to Update: 39

Source: Environmental Protection Agency

Telephone: 800-424-9346

Last EDR Contact: 06/09/2004

Next Scheduled EDR Contact: N/A

Data Release Frequency: No Update Planned

Local Lists of Hazardous waste / Contaminated Sites

US HIST CDL: National Clandestine Laboratory Register

A listing of clandestine drug lab locations. The U.S. Department of Justice ("the Department") provides this web site as a public service. It contains addresses of some locations where law enforcement agencies reported they found chemicals or other items that indicated the presence of either clandestine drug laboratories or dumpsites. In most cases, the source of the entries is not the Department, and the Department has not verified the entry and does not guarantee its accuracy. Members of the public must verify the accuracy of all entries by, for example, contacting local law enforcement and local health departments.

Date of Government Version: 08/12/2015

Date Data Arrived at EDR: 09/04/2015

Date Made Active in Reports: 11/03/2015

Number of Days to Update: 60

Source: Drug Enforcement Administration

Telephone: 202-307-1000

Last EDR Contact: 08/31/2015

Next Scheduled EDR Contact: 12/14/2015

Data Release Frequency: No Update Planned

CDL: Clandestine Drug Lab Information Listing

A listing of clandestine drug lab site locations.

Date of Government Version: 10/03/2006

Date Data Arrived at EDR: 12/04/2006

Date Made Active in Reports: 12/18/2006

Number of Days to Update: 14

Source: Dept of Environmental Management

Telephone: 401-274-4400

Last EDR Contact: 12/07/2015

Next Scheduled EDR Contact: 03/21/2016

Data Release Frequency: Varies

US CDL: Clandestine Drug Labs

A listing of clandestine drug lab locations. The U.S. Department of Justice ("the Department") provides this web site as a public service. It contains addresses of some locations where law enforcement agencies reported they found chemicals or other items that indicated the presence of either clandestine drug laboratories or dumpsites. In most cases, the source of the entries is not the Department, and the Department has not verified the entry and does not guarantee its accuracy. Members of the public must verify the accuracy of all entries by, for example, contacting local law enforcement and local health departments.

Date of Government Version: 08/12/2015

Date Data Arrived at EDR: 09/04/2015

Date Made Active in Reports: 11/03/2015

Number of Days to Update: 60

Source: Drug Enforcement Administration

Telephone: 202-307-1000

Last EDR Contact: 11/25/2015

Next Scheduled EDR Contact: 03/14/2016

Data Release Frequency: Quarterly

Local Land Records

LIENS 2: CERCLA Lien Information

A Federal CERCLA ("Superfund") lien can exist by operation of law at any site or property at which EPA has spent Superfund monies. These monies are spent to investigate and address releases and threatened releases of contamination. CERCLIS provides information as to the identity of these sites and properties.

Date of Government Version: 02/18/2014

Date Data Arrived at EDR: 03/18/2014

Date Made Active in Reports: 04/24/2014

Number of Days to Update: 37

Source: Environmental Protection Agency

Telephone: 202-564-6023

Last EDR Contact: 10/30/2015

Next Scheduled EDR Contact: 02/08/2016

Data Release Frequency: Varies

GOVERNMENT RECORDS SEARCHED / DATA CURRENCY TRACKING

Records of Emergency Release Reports

HMIRS: Hazardous Materials Information Reporting System

Hazardous Materials Incident Report System. HMIRS contains hazardous material spill incidents reported to DOT.

Date of Government Version: 06/24/2015	Source: U.S. Department of Transportation
Date Data Arrived at EDR: 06/26/2015	Telephone: 202-366-4555
Date Made Active in Reports: 09/02/2015	Last EDR Contact: 12/30/2015
Number of Days to Update: 68	Next Scheduled EDR Contact: 04/11/2016
	Data Release Frequency: Annually

SPILLS: Oil & Hazardous Material Response Log/Spill Report

Spills reported to the Office of Emergency Response.

Date of Government Version: 11/15/2004	Source: Dept. of Environmental Management
Date Data Arrived at EDR: 02/04/2005	Telephone: 401-222-3872
Date Made Active in Reports: 03/24/2005	Last EDR Contact: 12/22/2015
Number of Days to Update: 48	Next Scheduled EDR Contact: 04/11/2016
	Data Release Frequency: Varies

SPILLS 90: SPILLS90 data from FirstSearch

Spills 90 includes those spill and release records available exclusively from FirstSearch databases. Typically, they may include chemical, oil and/or hazardous substance spills recorded after 1990. Duplicate records that are already included in EDR incident and release records are not included in Spills 90.

Date of Government Version: 01/04/2001	Source: FirstSearch
Date Data Arrived at EDR: 01/03/2013	Telephone: N/A
Date Made Active in Reports: 02/27/2013	Last EDR Contact: 01/03/2013
Number of Days to Update: 55	Next Scheduled EDR Contact: N/A
	Data Release Frequency: No Update Planned

Other Ascertainable Records

RCRA NonGen / NLR: RCRA - Non Generators / No Longer Regulated

RCRAInfo is EPA's comprehensive information system, providing access to data supporting the Resource Conservation and Recovery Act (RCRA) of 1976 and the Hazardous and Solid Waste Amendments (HSWA) of 1984. The database includes selective information on sites which generate, transport, store, treat and/or dispose of hazardous waste as defined by the Resource Conservation and Recovery Act (RCRA). Non-Generators do not presently generate hazardous waste.

Date of Government Version: 06/09/2015	Source: Environmental Protection Agency
Date Data Arrived at EDR: 06/26/2015	Telephone: (888) 372-7341
Date Made Active in Reports: 09/16/2015	Last EDR Contact: 12/18/2015
Number of Days to Update: 82	Next Scheduled EDR Contact: 04/11/2016
	Data Release Frequency: Varies

FUDS: Formerly Used Defense Sites

The listing includes locations of Formerly Used Defense Sites properties where the US Army Corps of Engineers is actively working or will take necessary cleanup actions.

Date of Government Version: 01/31/2015	Source: U.S. Army Corps of Engineers
Date Data Arrived at EDR: 07/08/2015	Telephone: 202-528-4285
Date Made Active in Reports: 10/13/2015	Last EDR Contact: 12/11/2015
Number of Days to Update: 97	Next Scheduled EDR Contact: 03/21/2016
	Data Release Frequency: Varies

DOD: Department of Defense Sites

This data set consists of federally owned or administered lands, administered by the Department of Defense, that have any area equal to or greater than 640 acres of the United States, Puerto Rico, and the U.S. Virgin Islands.

GOVERNMENT RECORDS SEARCHED / DATA CURRENCY TRACKING

Date of Government Version: 12/31/2005
Date Data Arrived at EDR: 11/10/2006
Date Made Active in Reports: 01/11/2007
Number of Days to Update: 62

Source: USGS
Telephone: 888-275-8747
Last EDR Contact: 01/15/2016
Next Scheduled EDR Contact: 04/25/2016
Data Release Frequency: Semi-Annually

FEDLAND: Federal and Indian Lands

Federally and Indian administrated lands of the United States. Lands included are administrated by: Army Corps of Engineers, Bureau of Reclamation, National Wild and Scenic River, National Wildlife Refuge, Public Domain Land, Wilderness, Wilderness Study Area, Wildlife Management Area, Bureau of Indian Affairs, Bureau of Land Management, Department of Justice, Forest Service, Fish and Wildlife Service, National Park Service.

Date of Government Version: 12/31/2005
Date Data Arrived at EDR: 02/06/2006
Date Made Active in Reports: 01/11/2007
Number of Days to Update: 339

Source: U.S. Geological Survey
Telephone: 888-275-8747
Last EDR Contact: 01/15/2016
Next Scheduled EDR Contact: 04/25/2016
Data Release Frequency: N/A

SCRD DRYCLEANERS: State Coalition for Remediation of Drycleaners Listing

The State Coalition for Remediation of Drycleaners was established in 1998, with support from the U.S. EPA Office of Superfund Remediation and Technology Innovation. It is comprised of representatives of states with established drycleaner remediation programs. Currently the member states are Alabama, Connecticut, Florida, Illinois, Kansas, Minnesota, Missouri, North Carolina, Oregon, South Carolina, Tennessee, Texas, and Wisconsin.

Date of Government Version: 03/07/2011
Date Data Arrived at EDR: 03/09/2011
Date Made Active in Reports: 05/02/2011
Number of Days to Update: 54

Source: Environmental Protection Agency
Telephone: 615-532-8599
Last EDR Contact: 11/19/2015
Next Scheduled EDR Contact: 02/29/2016
Data Release Frequency: Varies

US FIN ASSUR: Financial Assurance Information

All owners and operators of facilities that treat, store, or dispose of hazardous waste are required to provide proof that they will have sufficient funds to pay for the clean up, closure, and post-closure care of their facilities.

Date of Government Version: 09/01/2015
Date Data Arrived at EDR: 09/03/2015
Date Made Active in Reports: 11/03/2015
Number of Days to Update: 61

Source: Environmental Protection Agency
Telephone: 202-566-1917
Last EDR Contact: 11/13/2015
Next Scheduled EDR Contact: 02/29/2016
Data Release Frequency: Quarterly

EPA WATCH LIST: EPA WATCH LIST

EPA maintains a "Watch List" to facilitate dialogue between EPA, state and local environmental agencies on enforcement matters relating to facilities with alleged violations identified as either significant or high priority. Being on the Watch List does not mean that the facility has actually violated the law only that an investigation by EPA or a state or local environmental agency has led those organizations to allege that an unproven violation has in fact occurred. Being on the Watch List does not represent a higher level of concern regarding the alleged violations that were detected, but instead indicates cases requiring additional dialogue between EPA, state and local agencies - primarily because of the length of time the alleged violation has gone unaddressed or unresolved.

Date of Government Version: 08/30/2013
Date Data Arrived at EDR: 03/21/2014
Date Made Active in Reports: 06/17/2014
Number of Days to Update: 88

Source: Environmental Protection Agency
Telephone: 617-520-3000
Last EDR Contact: 11/10/2015
Next Scheduled EDR Contact: 02/22/2016
Data Release Frequency: Quarterly

2020 COR ACTION: 2020 Corrective Action Program List

The EPA has set ambitious goals for the RCRA Corrective Action program by creating the 2020 Corrective Action Universe. This RCRA cleanup baseline includes facilities expected to need corrective action. The 2020 universe contains a wide variety of sites. Some properties are heavily contaminated while others were contaminated but have since been cleaned up. Still others have not been fully investigated yet, and may require little or no remediation. Inclusion in the 2020 Universe does not necessarily imply failure on the part of a facility to meet its RCRA obligations.

GOVERNMENT RECORDS SEARCHED / DATA CURRENCY TRACKING

Date of Government Version: 04/22/2013
Date Data Arrived at EDR: 03/03/2015
Date Made Active in Reports: 03/09/2015
Number of Days to Update: 6

Source: Environmental Protection Agency
Telephone: 703-308-4044
Last EDR Contact: 11/13/2015
Next Scheduled EDR Contact: 02/22/2016
Data Release Frequency: Varies

TSCA: Toxic Substances Control Act

Toxic Substances Control Act. TSCA identifies manufacturers and importers of chemical substances included on the TSCA Chemical Substance Inventory list. It includes data on the production volume of these substances by plant site.

Date of Government Version: 12/31/2012
Date Data Arrived at EDR: 01/15/2015
Date Made Active in Reports: 01/29/2015
Number of Days to Update: 14

Source: EPA
Telephone: 202-260-5521
Last EDR Contact: 12/23/2015
Next Scheduled EDR Contact: 04/04/2016
Data Release Frequency: Every 4 Years

TRIS: Toxic Chemical Release Inventory System

Toxic Release Inventory System. TRIS identifies facilities which release toxic chemicals to the air, water and land in reportable quantities under SARA Title III Section 313.

Date of Government Version: 12/31/2013
Date Data Arrived at EDR: 02/12/2015
Date Made Active in Reports: 06/02/2015
Number of Days to Update: 110

Source: EPA
Telephone: 202-566-0250
Last EDR Contact: 11/24/2015
Next Scheduled EDR Contact: 03/07/2016
Data Release Frequency: Annually

SSTS: Section 7 Tracking Systems

Section 7 of the Federal Insecticide, Fungicide and Rodenticide Act, as amended (92 Stat. 829) requires all registered pesticide-producing establishments to submit a report to the Environmental Protection Agency by March 1st each year. Each establishment must report the types and amounts of pesticides, active ingredients and devices being produced, and those having been produced and sold or distributed in the past year.

Date of Government Version: 12/31/2009
Date Data Arrived at EDR: 12/10/2010
Date Made Active in Reports: 02/25/2011
Number of Days to Update: 77

Source: EPA
Telephone: 202-564-4203
Last EDR Contact: 10/26/2015
Next Scheduled EDR Contact: 02/08/2016
Data Release Frequency: Annually

ROD: Records Of Decision

Record of Decision. ROD documents mandate a permanent remedy at an NPL (Superfund) site containing technical and health information to aid in the cleanup.

Date of Government Version: 11/25/2013
Date Data Arrived at EDR: 12/12/2013
Date Made Active in Reports: 02/24/2014
Number of Days to Update: 74

Source: EPA
Telephone: 703-416-0223
Last EDR Contact: 12/11/2015
Next Scheduled EDR Contact: 03/21/2016
Data Release Frequency: Annually

RMP: Risk Management Plans

GOVERNMENT RECORDS SEARCHED / DATA CURRENCY TRACKING

When Congress passed the Clean Air Act Amendments of 1990, it required EPA to publish regulations and guidance for chemical accident prevention at facilities using extremely hazardous substances. The Risk Management Program Rule (RMP Rule) was written to implement Section 112(r) of these amendments. The rule, which built upon existing industry codes and standards, requires companies of all sizes that use certain flammable and toxic substances to develop a Risk Management Program, which includes a(n): Hazard assessment that details the potential effects of an accidental release, an accident history of the last five years, and an evaluation of worst-case and alternative accidental releases; Prevention program that includes safety precautions and maintenance, monitoring, and employee training measures; and Emergency response program that spells out emergency health care, employee training measures and procedures for informing the public and response agencies (e.g the fire department) should an accident occur.

Date of Government Version: 08/01/2015	Source: Environmental Protection Agency
Date Data Arrived at EDR: 08/26/2015	Telephone: 202-564-8600
Date Made Active in Reports: 11/03/2015	Last EDR Contact: 10/26/2015
Number of Days to Update: 69	Next Scheduled EDR Contact: 02/08/2016
	Data Release Frequency: Varies

RAATS: RCRA Administrative Action Tracking System

RCRA Administration Action Tracking System. RAATS contains records based on enforcement actions issued under RCRA pertaining to major violators and includes administrative and civil actions brought by the EPA. For administration actions after September 30, 1995, data entry in the RAATS database was discontinued. EPA will retain a copy of the database for historical records. It was necessary to terminate RAATS because a decrease in agency resources made it impossible to continue to update the information contained in the database.

Date of Government Version: 04/17/1995	Source: EPA
Date Data Arrived at EDR: 07/03/1995	Telephone: 202-564-4104
Date Made Active in Reports: 08/07/1995	Last EDR Contact: 06/02/2008
Number of Days to Update: 35	Next Scheduled EDR Contact: 09/01/2008
	Data Release Frequency: No Update Planned

PRP: Potentially Responsible Parties

A listing of verified Potentially Responsible Parties

Date of Government Version: 10/25/2013	Source: EPA
Date Data Arrived at EDR: 10/17/2014	Telephone: 202-564-6023
Date Made Active in Reports: 10/20/2014	Last EDR Contact: 11/13/2015
Number of Days to Update: 3	Next Scheduled EDR Contact: 02/22/2016
	Data Release Frequency: Quarterly

PADS: PCB Activity Database System

PCB Activity Database. PADS Identifies generators, transporters, commercial storers and/or brokers and disposers of PCB's who are required to notify the EPA of such activities.

Date of Government Version: 07/01/2014	Source: EPA
Date Data Arrived at EDR: 10/15/2014	Telephone: 202-566-0500
Date Made Active in Reports: 11/17/2014	Last EDR Contact: 01/12/2016
Number of Days to Update: 33	Next Scheduled EDR Contact: 04/25/2016
	Data Release Frequency: Annually

ICIS: Integrated Compliance Information System

The Integrated Compliance Information System (ICIS) supports the information needs of the national enforcement and compliance program as well as the unique needs of the National Pollutant Discharge Elimination System (NPDES) program.

Date of Government Version: 01/23/2015	Source: Environmental Protection Agency
Date Data Arrived at EDR: 02/06/2015	Telephone: 202-564-5088
Date Made Active in Reports: 03/09/2015	Last EDR Contact: 01/08/2016
Number of Days to Update: 31	Next Scheduled EDR Contact: 04/25/2016
	Data Release Frequency: Quarterly

GOVERNMENT RECORDS SEARCHED / DATA CURRENCY TRACKING

FTTS: FIFRA/ TSCA Tracking System - FIFRA (Federal Insecticide, Fungicide, & Rodenticide Act)/TSCA (Toxic Substances Control Act)

FTTS tracks administrative cases and pesticide enforcement actions and compliance activities related to FIFRA, TSCA and EPCRA (Emergency Planning and Community Right-to-Know Act). To maintain currency, EDR contacts the Agency on a quarterly basis.

Date of Government Version: 04/09/2009
Date Data Arrived at EDR: 04/16/2009
Date Made Active in Reports: 05/11/2009
Number of Days to Update: 25

Source: EPA/Office of Prevention, Pesticides and Toxic Substances
Telephone: 202-566-1667
Last EDR Contact: 11/18/2015
Next Scheduled EDR Contact: 03/07/2016
Data Release Frequency: Quarterly

FTTS INSP: FIFRA/ TSCA Tracking System - FIFRA (Federal Insecticide, Fungicide, & Rodenticide Act)/TSCA (Toxic Substances Control Act)

A listing of FIFRA/TSCA Tracking System (FTTS) inspections and enforcements.

Date of Government Version: 04/09/2009
Date Data Arrived at EDR: 04/16/2009
Date Made Active in Reports: 05/11/2009
Number of Days to Update: 25

Source: EPA
Telephone: 202-566-1667
Last EDR Contact: 11/18/2015
Next Scheduled EDR Contact: 03/07/2016
Data Release Frequency: Quarterly

MLTS: Material Licensing Tracking System

MLTS is maintained by the Nuclear Regulatory Commission and contains a list of approximately 8,100 sites which possess or use radioactive materials and which are subject to NRC licensing requirements. To maintain currency, EDR contacts the Agency on a quarterly basis.

Date of Government Version: 06/26/2015
Date Data Arrived at EDR: 07/10/2015
Date Made Active in Reports: 10/13/2015
Number of Days to Update: 95

Source: Nuclear Regulatory Commission
Telephone: 301-415-7169
Last EDR Contact: 12/07/2015
Next Scheduled EDR Contact: 03/21/2016
Data Release Frequency: Quarterly

COAL ASH DOE: Steam-Electric Plant Operation Data

A listing of power plants that store ash in surface ponds.

Date of Government Version: 12/31/2005
Date Data Arrived at EDR: 08/07/2009
Date Made Active in Reports: 10/22/2009
Number of Days to Update: 76

Source: Department of Energy
Telephone: 202-586-8719
Last EDR Contact: 01/13/2016
Next Scheduled EDR Contact: 04/25/2016
Data Release Frequency: Varies

COAL ASH EPA: Coal Combustion Residues Surface Impoundments List

A listing of coal combustion residues surface impoundments with high hazard potential ratings.

Date of Government Version: 07/01/2014
Date Data Arrived at EDR: 09/10/2014
Date Made Active in Reports: 10/20/2014
Number of Days to Update: 40

Source: Environmental Protection Agency
Telephone: N/A
Last EDR Contact: 12/11/2015
Next Scheduled EDR Contact: 03/21/2016
Data Release Frequency: Varies

PCB TRANSFORMER: PCB Transformer Registration Database

The database of PCB transformer registrations that includes all PCB registration submittals.

Date of Government Version: 02/01/2011
Date Data Arrived at EDR: 10/19/2011
Date Made Active in Reports: 01/10/2012
Number of Days to Update: 83

Source: Environmental Protection Agency
Telephone: 202-566-0517
Last EDR Contact: 10/29/2015
Next Scheduled EDR Contact: 02/08/2016
Data Release Frequency: Varies

RADINFO: Radiation Information Database

The Radiation Information Database (RADINFO) contains information about facilities that are regulated by U.S. Environmental Protection Agency (EPA) regulations for radiation and radioactivity.

GOVERNMENT RECORDS SEARCHED / DATA CURRENCY TRACKING

Date of Government Version: 07/07/2015
Date Data Arrived at EDR: 07/09/2015
Date Made Active in Reports: 09/16/2015
Number of Days to Update: 69

Source: Environmental Protection Agency
Telephone: 202-343-9775
Last EDR Contact: 01/07/2016
Next Scheduled EDR Contact: 04/18/2016
Data Release Frequency: Quarterly

HIST FTTS: FIFRA/TSCA Tracking System Administrative Case Listing

A complete administrative case listing from the FIFRA/TSCA Tracking System (FTTS) for all ten EPA regions. The information was obtained from the National Compliance Database (NCDB). NCDB supports the implementation of FIFRA (Federal Insecticide, Fungicide, and Rodenticide Act) and TSCA (Toxic Substances Control Act). Some EPA regions are now closing out records. Because of that, and the fact that some EPA regions are not providing EPA Headquarters with updated records, it was decided to create a HIST FTTS database. It included records that may not be included in the newer FTTS database updates. This database is no longer updated.

Date of Government Version: 10/19/2006
Date Data Arrived at EDR: 03/01/2007
Date Made Active in Reports: 04/10/2007
Number of Days to Update: 40

Source: Environmental Protection Agency
Telephone: 202-564-2501
Last EDR Contact: 12/17/2007
Next Scheduled EDR Contact: 03/17/2008
Data Release Frequency: No Update Planned

HIST FTTS INSP: FIFRA/TSCA Tracking System Inspection & Enforcement Case Listing

A complete inspection and enforcement case listing from the FIFRA/TSCA Tracking System (FTTS) for all ten EPA regions. The information was obtained from the National Compliance Database (NCDB). NCDB supports the implementation of FIFRA (Federal Insecticide, Fungicide, and Rodenticide Act) and TSCA (Toxic Substances Control Act). Some EPA regions are now closing out records. Because of that, and the fact that some EPA regions are not providing EPA Headquarters with updated records, it was decided to create a HIST FTTS database. It included records that may not be included in the newer FTTS database updates. This database is no longer updated.

Date of Government Version: 10/19/2006
Date Data Arrived at EDR: 03/01/2007
Date Made Active in Reports: 04/10/2007
Number of Days to Update: 40

Source: Environmental Protection Agency
Telephone: 202-564-2501
Last EDR Contact: 12/17/2008
Next Scheduled EDR Contact: 03/17/2008
Data Release Frequency: No Update Planned

DOT OPS: Incident and Accident Data

Department of Transportation, Office of Pipeline Safety Incident and Accident data.

Date of Government Version: 07/31/2012
Date Data Arrived at EDR: 08/07/2012
Date Made Active in Reports: 09/18/2012
Number of Days to Update: 42

Source: Department of Transportation, Office of Pipeline Safety
Telephone: 202-366-4595
Last EDR Contact: 11/07/2015
Next Scheduled EDR Contact: 02/15/2016
Data Release Frequency: Varies

CONSENT: Superfund (CERCLA) Consent Decrees

Major legal settlements that establish responsibility and standards for cleanup at NPL (Superfund) sites. Released periodically by United States District Courts after settlement by parties to litigation matters.

Date of Government Version: 12/31/2014
Date Data Arrived at EDR: 04/17/2015
Date Made Active in Reports: 06/02/2015
Number of Days to Update: 46

Source: Department of Justice, Consent Decree Library
Telephone: Varies
Last EDR Contact: 12/23/2015
Next Scheduled EDR Contact: 04/11/2016
Data Release Frequency: Varies

BRS: Biennial Reporting System

The Biennial Reporting System is a national system administered by the EPA that collects data on the generation and management of hazardous waste. BRS captures detailed data from two groups: Large Quantity Generators (LQG) and Treatment, Storage, and Disposal Facilities.

Date of Government Version: 12/31/2013
Date Data Arrived at EDR: 02/24/2015
Date Made Active in Reports: 09/30/2015
Number of Days to Update: 218

Source: EPA/NTIS
Telephone: 800-424-9346
Last EDR Contact: 11/24/2015
Next Scheduled EDR Contact: 03/07/2016
Data Release Frequency: Biennially

GOVERNMENT RECORDS SEARCHED / DATA CURRENCY TRACKING

INDIAN RESERV: Indian Reservations

This map layer portrays Indian administered lands of the United States that have any area equal to or greater than 640 acres.

Date of Government Version: 12/31/2005	Source: USGS
Date Data Arrived at EDR: 12/08/2006	Telephone: 202-208-3710
Date Made Active in Reports: 01/11/2007	Last EDR Contact: 01/15/2016
Number of Days to Update: 34	Next Scheduled EDR Contact: 04/25/2016
	Data Release Frequency: Semi-Annually

UMTRA: Uranium Mill Tailings Sites

Uranium ore was mined by private companies for federal government use in national defense programs. When the mills shut down, large piles of the sand-like material (mill tailings) remain after uranium has been extracted from the ore. Levels of human exposure to radioactive materials from the piles are low; however, in some cases tailings were used as construction materials before the potential health hazards of the tailings were recognized.

Date of Government Version: 09/14/2010	Source: Department of Energy
Date Data Arrived at EDR: 10/07/2011	Telephone: 505-845-0011
Date Made Active in Reports: 03/01/2012	Last EDR Contact: 11/19/2015
Number of Days to Update: 146	Next Scheduled EDR Contact: 03/07/2016
	Data Release Frequency: Varies

LEAD SMELTER 1: Lead Smelter Sites

A listing of former lead smelter site locations.

Date of Government Version: 11/25/2014	Source: Environmental Protection Agency
Date Data Arrived at EDR: 11/26/2014	Telephone: 703-603-8787
Date Made Active in Reports: 01/29/2015	Last EDR Contact: 01/08/2016
Number of Days to Update: 64	Next Scheduled EDR Contact: 04/18/2016
	Data Release Frequency: Varies

LEAD SMELTER 2: Lead Smelter Sites

A list of several hundred sites in the U.S. where secondary lead smelting was done from 1931 and 1964. These sites may pose a threat to public health through ingestion or inhalation of contaminated soil or dust.

Date of Government Version: 04/05/2001	Source: American Journal of Public Health
Date Data Arrived at EDR: 10/27/2010	Telephone: 703-305-6451
Date Made Active in Reports: 12/02/2010	Last EDR Contact: 12/02/2009
Number of Days to Update: 36	Next Scheduled EDR Contact: N/A
	Data Release Frequency: No Update Planned

US AIRS (AFS): Aerometric Information Retrieval System Facility Subsystem (AFS)

The database is a sub-system of Aerometric Information Retrieval System (AIRS). AFS contains compliance data on air pollution point sources regulated by the U.S. EPA and/or state and local air regulatory agencies. This information comes from source reports by various stationary sources of air pollution, such as electric power plants, steel mills, factories, and universities, and provides information about the air pollutants they produce. Action, air program, air program pollutant, and general level plant data. It is used to track emissions and compliance data from industrial plants.

Date of Government Version: 10/20/2015	Source: EPA
Date Data Arrived at EDR: 10/27/2015	Telephone: 202-564-2496
Date Made Active in Reports: 01/04/2016	Last EDR Contact: 12/22/2015
Number of Days to Update: 69	Next Scheduled EDR Contact: 04/11/2016
	Data Release Frequency: Annually

US AIRS MINOR: Air Facility System Data

A listing of minor source facilities.

Date of Government Version: 10/20/2015	Source: EPA
Date Data Arrived at EDR: 10/27/2015	Telephone: 202-564-2496
Date Made Active in Reports: 01/04/2016	Last EDR Contact: 12/22/2015
Number of Days to Update: 69	Next Scheduled EDR Contact: 04/11/2016
	Data Release Frequency: Annually

GOVERNMENT RECORDS SEARCHED / DATA CURRENCY TRACKING

US MINES: Mines Master Index File

Contains all mine identification numbers issued for mines active or opened since 1971. The data also includes violation information.

Date of Government Version: 08/18/2015
Date Data Arrived at EDR: 09/01/2015
Date Made Active in Reports: 01/04/2016
Number of Days to Update: 125

Source: Department of Labor, Mine Safety and Health Administration
Telephone: 303-231-5959
Last EDR Contact: 12/03/2015
Next Scheduled EDR Contact: 03/14/2016
Data Release Frequency: Semi-Annually

US MINES 2: Ferrous and Nonferrous Metal Mines Database Listing

This map layer includes ferrous (ferrous metal mines are facilities that extract ferrous metals, such as iron ore or molybdenum) and nonferrous (Nonferrous metal mines are facilities that extract nonferrous metals, such as gold, silver, copper, zinc, and lead) metal mines in the United States.

Date of Government Version: 12/05/2005
Date Data Arrived at EDR: 02/29/2008
Date Made Active in Reports: 04/18/2008
Number of Days to Update: 49

Source: USGS
Telephone: 703-648-7709
Last EDR Contact: 12/04/2015
Next Scheduled EDR Contact: 03/14/2016
Data Release Frequency: Varies

US MINES 3: Active Mines & Mineral Plants Database Listing

Active Mines and Mineral Processing Plant operations for commodities monitored by the Minerals Information Team of the USGS.

Date of Government Version: 04/14/2011
Date Data Arrived at EDR: 06/08/2011
Date Made Active in Reports: 09/13/2011
Number of Days to Update: 97

Source: USGS
Telephone: 703-648-7709
Last EDR Contact: 12/04/2015
Next Scheduled EDR Contact: 03/14/2016
Data Release Frequency: Varies

FINDS: Facility Index System/Facility Registry System

Facility Index System. FINDS contains both facility information and 'pointers' to other sources that contain more detail. EDR includes the following FINDS databases in this report: PCS (Permit Compliance System), AIRS (Aerometric Information Retrieval System), DOCKET (Enforcement Docket used to manage and track information on civil judicial enforcement cases for all environmental statutes), FURS (Federal Underground Injection Control), C-DOCKET (Criminal Docket System used to track criminal enforcement actions for all environmental statutes), FFIS (Federal Facilities Information System), STATE (State Environmental Laws and Statutes), and PADS (PCB Activity Data System).

Date of Government Version: 07/20/2015
Date Data Arrived at EDR: 09/09/2015
Date Made Active in Reports: 11/03/2015
Number of Days to Update: 55

Source: EPA
Telephone: (617) 918-1111
Last EDR Contact: 12/10/2015
Next Scheduled EDR Contact: 03/21/2016
Data Release Frequency: Quarterly

AIRS: Air Emissions Listing

A listing of facilities with air emissions.

Date of Government Version: 12/31/2011
Date Data Arrived at EDR: 03/01/2013
Date Made Active in Reports: 04/02/2013
Number of Days to Update: 32

Source: Department of Environmental Management
Telephone: 401-222-2808
Last EDR Contact: 11/09/2015
Next Scheduled EDR Contact: 02/22/2016
Data Release Frequency: Varies

DRYCLEANERS: Drycleaner Facility Listing

A listing of drycleaner locations.

Date of Government Version: 12/31/2011
Date Data Arrived at EDR: 03/01/2013
Date Made Active in Reports: 04/02/2013
Number of Days to Update: 32

Source: Department of Environmental Management
Telephone: 401-222-2808
Last EDR Contact: 11/09/2015
Next Scheduled EDR Contact: 02/22/2016
Data Release Frequency: Varies

GOVERNMENT RECORDS SEARCHED / DATA CURRENCY TRACKING

Financial Assurance: Financial Assurance Information

Financial assurance information for hazardous waste facilities.

Date of Government Version: 05/19/2014	Source: Department of Environmental Management
Date Data Arrived at EDR: 05/20/2014	Telephone: 401-222-2797
Date Made Active in Reports: 06/24/2014	Last EDR Contact: 11/16/2015
Number of Days to Update: 35	Next Scheduled EDR Contact: 02/15/2016
	Data Release Frequency: Varies

LEAD: Lead Inspections Database

The listing includes Highest Risk Premises which are properties declared unsafe for habitation by children under age six (6), and Properties with Multiple Poisonings, which are properties that have been the source of multiple lead poisonings and are not currently lead safe.

Date of Government Version: 09/22/2015	Source: Department of Health, Environmental Lead Program
Date Data Arrived at EDR: 09/24/2015	Telephone: 401-222-5960
Date Made Active in Reports: 11/11/2015	Last EDR Contact: 12/22/2015
Number of Days to Update: 48	Next Scheduled EDR Contact: 04/04/2016
	Data Release Frequency: Quarterly

LEAD CERT: Lead Safe Housing Registry

Properties with Active "Lead Free", "Lead Safe", "Acceptable Dust" and "Annual Re-inspection" certificates.

Date of Government Version: 12/08/2015	Source: Department of Health
Date Data Arrived at EDR: 12/10/2015	Telephone: 401-222-7791
Date Made Active in Reports: 01/06/2016	Last EDR Contact: 12/08/2015
Number of Days to Update: 27	Next Scheduled EDR Contact: 03/21/2016
	Data Release Frequency: Varies

RI MANIFEST: Manifest information

Hazardous waste manifest information

Date of Government Version: 12/31/2013	Source: Department of Environmental Management
Date Data Arrived at EDR: 06/19/2015	Telephone: 401-222-2797
Date Made Active in Reports: 07/15/2015	Last EDR Contact: 11/19/2015
Number of Days to Update: 26	Next Scheduled EDR Contact: 03/07/2016
	Data Release Frequency: Annually

NPDES: Permit and Facility Data

A listing of permitted wastewater facilities

Date of Government Version: 11/24/2015	Source: Department of Environmental Management
Date Data Arrived at EDR: 11/30/2015	Telephone: 401-222-4700
Date Made Active in Reports: 01/06/2016	Last EDR Contact: 11/19/2015
Number of Days to Update: 37	Next Scheduled EDR Contact: 03/07/2016
	Data Release Frequency: Varies

EDR HIGH RISK HISTORICAL RECORDS

EDR Exclusive Records

EDR MGP: EDR Proprietary Manufactured Gas Plants

The EDR Proprietary Manufactured Gas Plant Database includes records of coal gas plants (manufactured gas plants) compiled by EDR's researchers. Manufactured gas sites were used in the United States from the 1800's to 1950's to produce a gas that could be distributed and used as fuel. These plants used whale oil, rosin, coal, or a mixture of coal, oil, and water that also produced a significant amount of waste. Many of the byproducts of the gas production, such as coal tar (oily waste containing volatile and non-volatile chemicals), sludges, oils and other compounds are potentially hazardous to human health and the environment. The byproduct from this process was frequently disposed of directly at the plant site and can remain or spread slowly, serving as a continuous source of soil and groundwater contamination.

GOVERNMENT RECORDS SEARCHED / DATA CURRENCY TRACKING

Date of Government Version: N/A
Date Data Arrived at EDR: N/A
Date Made Active in Reports: N/A
Number of Days to Update: N/A

Source: EDR, Inc.
Telephone: N/A
Last EDR Contact: N/A
Next Scheduled EDR Contact: N/A
Data Release Frequency: No Update Planned

EDR Hist Auto: EDR Exclusive Historic Gas Stations

EDR has searched selected national collections of business directories and has collected listings of potential gas station/filling station/service station sites that were available to EDR researchers. EDR's review was limited to those categories of sources that might, in EDR's opinion, include gas station/filling station/service station establishments. The categories reviewed included, but were not limited to gas, gas station, gasoline station, filling station, auto, automobile repair, auto service station, service station, etc. This database falls within a category of information EDR classifies as "High Risk Historical Records", or HRHR. EDR's HRHR effort presents unique and sometimes proprietary data about past sites and operations that typically create environmental concerns, but may not show up in current government records searches.

Date of Government Version: N/A
Date Data Arrived at EDR: N/A
Date Made Active in Reports: N/A
Number of Days to Update: N/A

Source: EDR, Inc.
Telephone: N/A
Last EDR Contact: N/A
Next Scheduled EDR Contact: N/A
Data Release Frequency: Varies

EDR Hist Cleaner: EDR Exclusive Historic Dry Cleaners

EDR has searched selected national collections of business directories and has collected listings of potential dry cleaner sites that were available to EDR researchers. EDR's review was limited to those categories of sources that might, in EDR's opinion, include dry cleaning establishments. The categories reviewed included, but were not limited to dry cleaners, cleaners, laundry, laundromat, cleaning/laundry, wash & dry etc. This database falls within a category of information EDR classifies as "High Risk Historical Records", or HRHR. EDR's HRHR effort presents unique and sometimes proprietary data about past sites and operations that typically create environmental concerns, but may not show up in current government records searches.

Date of Government Version: N/A
Date Data Arrived at EDR: N/A
Date Made Active in Reports: N/A
Number of Days to Update: N/A

Source: EDR, Inc.
Telephone: N/A
Last EDR Contact: N/A
Next Scheduled EDR Contact: N/A
Data Release Frequency: Varies

EDR RECOVERED GOVERNMENT ARCHIVES

Exclusive Recovered Govt. Archives

RGA HWS: Recovered Government Archive State Hazardous Waste Facilities List

The EDR Recovered Government Archive State Hazardous Waste database provides a list of SHWS incidents derived from historical databases and includes many records that no longer appear in current government lists. Compiled from Records formerly available from the Department of Environmental Management in Rhode Island.

Date of Government Version: N/A
Date Data Arrived at EDR: 07/01/2013
Date Made Active in Reports: 01/08/2014
Number of Days to Update: 191

Source: Department of Environmental Management
Telephone: N/A
Last EDR Contact: 06/01/2012
Next Scheduled EDR Contact: N/A
Data Release Frequency: Varies

RGA LF: Recovered Government Archive Solid Waste Facilities List

The EDR Recovered Government Archive Landfill database provides a list of landfills derived from historical databases and includes many records that no longer appear in current government lists. Compiled from Records formerly available from the Department of Environmental Management in Rhode Island.

Date of Government Version: N/A
Date Data Arrived at EDR: 07/01/2013
Date Made Active in Reports: 01/17/2014
Number of Days to Update: 200

Source: Department of Environmental Management
Telephone: N/A
Last EDR Contact: 06/01/2012
Next Scheduled EDR Contact: N/A
Data Release Frequency: Varies

GOVERNMENT RECORDS SEARCHED / DATA CURRENCY TRACKING

RGA LUST: Recovered Government Archive Leaking Underground Storage Tank

The EDR Recovered Government Archive Leaking Underground Storage Tank database provides a list of LUST incidents derived from historical databases and includes many records that no longer appear in current government lists. Compiled from Records formerly available from the Department of Environmental Management in Rhode Island.

Date of Government Version: N/A

Date Data Arrived at EDR: 07/01/2013

Date Made Active in Reports: 01/03/2014

Number of Days to Update: 186

Source: Department of Environmental Management

Telephone: N/A

Last EDR Contact: 06/01/2012

Next Scheduled EDR Contact: N/A

Data Release Frequency: Varies

OTHER DATABASE(S)

Depending on the geographic area covered by this report, the data provided in these specialty databases may or may not be complete. For example, the existence of wetlands information data in a specific report does not mean that all wetlands in the area covered by the report are included. Moreover, the absence of any reported wetlands information does not necessarily mean that wetlands do not exist in the area covered by the report.

CT MANIFEST: Hazardous Waste Manifest Data

Facility and manifest data. Manifest is a document that lists and tracks hazardous waste from the generator through transporters to a tsd facility.

Date of Government Version: 07/30/2013

Date Data Arrived at EDR: 08/19/2013

Date Made Active in Reports: 10/03/2013

Number of Days to Update: 45

Source: Department of Energy & Environmental Protection

Telephone: 860-424-3375

Last EDR Contact: 11/16/2015

Next Scheduled EDR Contact: 02/29/2016

Data Release Frequency: No Update Planned

NJ MANIFEST: Manifest Information

Hazardous waste manifest information.

Date of Government Version: 12/31/2013

Date Data Arrived at EDR: 07/17/2015

Date Made Active in Reports: 08/12/2015

Number of Days to Update: 26

Source: Department of Environmental Protection

Telephone: N/A

Last EDR Contact: 01/15/2016

Next Scheduled EDR Contact: 04/25/2016

Data Release Frequency: Annually

NY MANIFEST: Facility and Manifest Data

Manifest is a document that lists and tracks hazardous waste from the generator through transporters to a TSD facility.

Date of Government Version: 11/02/2015

Date Data Arrived at EDR: 11/08/2015

Date Made Active in Reports: 12/09/2015

Number of Days to Update: 31

Source: Department of Environmental Conservation

Telephone: 518-402-8651

Last EDR Contact: 11/08/2015

Next Scheduled EDR Contact: 02/15/2016

Data Release Frequency: Annually

PA MANIFEST: Manifest Information

Hazardous waste manifest information.

Date of Government Version: 12/31/2014

Date Data Arrived at EDR: 07/24/2015

Date Made Active in Reports: 08/18/2015

Number of Days to Update: 25

Source: Department of Environmental Protection

Telephone: 717-783-8990

Last EDR Contact: 01/19/2016

Next Scheduled EDR Contact: 05/02/2016

Data Release Frequency: Annually

VT MANIFEST: Hazardous Waste Manifest Data

Hazardous waste manifest information.

GOVERNMENT RECORDS SEARCHED / DATA CURRENCY TRACKING

Date of Government Version: 11/16/2015
Date Data Arrived at EDR: 11/23/2015
Date Made Active in Reports: 01/07/2016
Number of Days to Update: 45

Source: Department of Environmental Conservation
Telephone: 802-241-3443
Last EDR Contact: 01/19/2016
Next Scheduled EDR Contact: 05/02/2016
Data Release Frequency: Annually

WI MANIFEST: Manifest Information

Hazardous waste manifest information.

Date of Government Version: 12/31/2014
Date Data Arrived at EDR: 03/19/2015
Date Made Active in Reports: 04/07/2015
Number of Days to Update: 19

Source: Department of Natural Resources
Telephone: N/A
Last EDR Contact: 12/09/2015
Next Scheduled EDR Contact: 03/28/2016
Data Release Frequency: Annually

Oil/Gas Pipelines

Source: PennWell Corporation

Petroleum Bundle (Crude Oil, Refined Products, Petrochemicals, Gas Liquids (LPG/NGL), and Specialty Gases (Miscellaneous)) N = Natural Gas Bundle (Natural Gas, Gas Liquids (LPG/NGL), and Specialty Gases (Miscellaneous)). This map includes information copyrighted by PennWell Corporation. This information is provided on a best effort basis and PennWell Corporation does not guarantee its accuracy nor warrant its fitness for any particular purpose. Such information has been reprinted with the permission of PennWell.

Electric Power Transmission Line Data

Source: PennWell Corporation

This map includes information copyrighted by PennWell Corporation. This information is provided on a best effort basis and PennWell Corporation does not guarantee its accuracy nor warrant its fitness for any particular purpose. Such information has been reprinted with the permission of PennWell.

Sensitive Receptors: There are individuals deemed sensitive receptors due to their fragile immune systems and special sensitivity to environmental discharges. These sensitive receptors typically include the elderly, the sick, and children. While the location of all sensitive receptors cannot be determined, EDR indicates those buildings and facilities - schools, daycares, hospitals, medical centers, and nursing homes - where individuals who are sensitive receptors are likely to be located.

AHA Hospitals:

Source: American Hospital Association, Inc.
Telephone: 312-280-5991

The database includes a listing of hospitals based on the American Hospital Association's annual survey of hospitals.

Medical Centers: Provider of Services Listing

Source: Centers for Medicare & Medicaid Services
Telephone: 410-786-3000

A listing of hospitals with Medicare provider number, produced by Centers of Medicare & Medicaid Services, a federal agency within the U.S. Department of Health and Human Services.

Nursing Homes

Source: National Institutes of Health
Telephone: 301-594-6248

Information on Medicare and Medicaid certified nursing homes in the United States.

Public Schools

Source: National Center for Education Statistics
Telephone: 202-502-7300

The National Center for Education Statistics' primary database on elementary and secondary public education in the United States. It is a comprehensive, annual, national statistical database of all public elementary and secondary schools and school districts, which contains data that are comparable across all states.

Private Schools

Source: National Center for Education Statistics
Telephone: 202-502-7300

The National Center for Education Statistics' primary database on private school locations in the United States.

Daycare Centers: Day Care Provider Listing

Source: Department of Children, Youth & Families
Telephone: 401-528-3624

GOVERNMENT RECORDS SEARCHED / DATA CURRENCY TRACKING

Flood Zone Data: This data, available in select counties across the country, was obtained by EDR in 2003 & 2011 from the Federal Emergency Management Agency (FEMA). Data depicts 100-year and 500-year flood zones as defined by FEMA.

NWI: National Wetlands Inventory. This data, available in select counties across the country, was obtained by EDR in 2002, 2005 and 2010 from the U.S. Fish and Wildlife Service.

State Wetlands Data: Wetland Inventory
Source: US Fish & Wildlife Service
Telephone: 703-358-2171

Current USGS 7.5 Minute Topographic Map
Source: U.S. Geological Survey

STREET AND ADDRESS INFORMATION

© 2015 TomTom North America, Inc. All rights reserved. This material is proprietary and the subject of copyright protection and other intellectual property rights owned by or licensed to Tele Atlas North America, Inc. The use of this material is subject to the terms of a license agreement. You will be held liable for any unauthorized copying or disclosure of this material.

GEOCHECK® - PHYSICAL SETTING SOURCE ADDENDUM

TARGET PROPERTY ADDRESS

WOONSOCKET INCINERATOR
25 CUMBERLAND HILL RD.
WOONSOCKET, RI 02895

TARGET PROPERTY COORDINATES

Latitude (North):	42.001934 - 42° 0' 6.96"
Longitude (West):	71.496246 - 71° 29' 46.49"
Universal Tranverse Mercator:	Zone 19
UTM X (Meters):	293260.5
UTM Y (Meters):	4652792.0
Elevation:	140 ft. above sea level

USGS TOPOGRAPHIC MAP

Target Property Map:	5646203 FRANKLIN, MA
Version Date:	2012
Southeast Map:	5644906 PAWTUCKET, RI
Version Date:	2012
Southwest Map:	5642169 GEORGIAVILLE, RI
Version Date:	2012
Northwest Map:	5645758 BLACKSTONE, MA
Version Date:	2012

EDR's GeoCheck Physical Setting Source Addendum is provided to assist the environmental professional in forming an opinion about the impact of potential contaminant migration.

Assessment of the impact of contaminant migration generally has two principal investigative components:

1. Groundwater flow direction, and
2. Groundwater flow velocity.

Groundwater flow direction may be impacted by surface topography, hydrology, hydrogeology, characteristics of the soil, and nearby wells. Groundwater flow velocity is generally impacted by the nature of the geologic strata.

GEOCHECK® - PHYSICAL SETTING SOURCE SUMMARY

GROUNDWATER FLOW DIRECTION INFORMATION

Groundwater flow direction for a particular site is best determined by a qualified environmental professional using site-specific well data. If such data is not reasonably ascertainable, it may be necessary to rely on other sources of information, such as surface topographic information, hydrologic information, hydrogeologic data collected on nearby properties, and regional groundwater flow information (from deep aquifers).

TOPOGRAPHIC INFORMATION

Surface topography may be indicative of the direction of surficial groundwater flow. This information can be used to assist the environmental professional in forming an opinion about the impact of nearby contaminated properties or, should contamination exist on the target property, what downgradient sites might be impacted.

TARGET PROPERTY TOPOGRAPHY

General Topographic Gradient: General SW

SURROUNDING TOPOGRAPHY: ELEVATION PROFILES

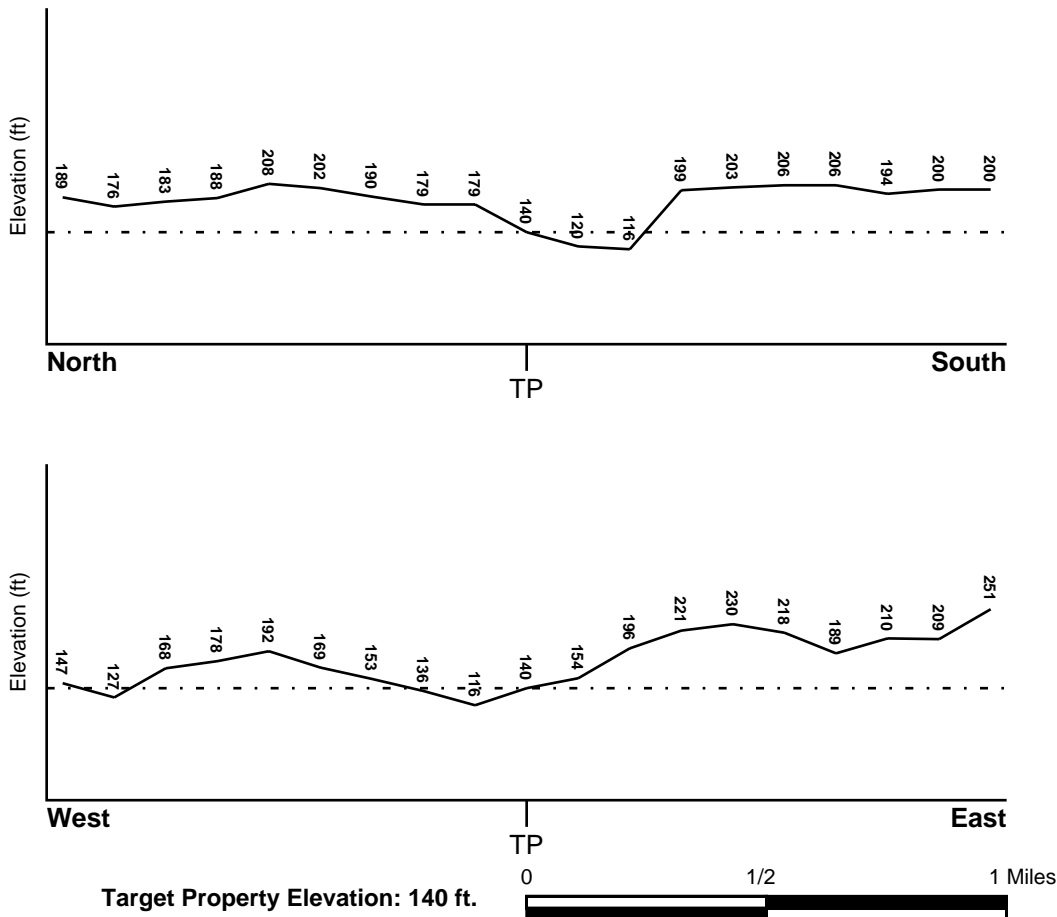

Source: Topography has been determined from the USGS 7.5' Digital Elevation Model and should be evaluated on a relative (not an absolute) basis. Relative elevation information between sites of close proximity should be field verified.

GEOCHECK® - PHYSICAL SETTING SOURCE SUMMARY

HYDROLOGIC INFORMATION

Surface water can act as a hydrologic barrier to groundwater flow. Such hydrologic information can be used to assist the environmental professional in forming an opinion about the impact of nearby contaminated properties or, should contamination exist on the target property, what downgradient sites might be impacted.

Refer to the Physical Setting Source Map following this summary for hydrologic information (major waterways and bodies of water).

FEMA FLOOD ZONE

<u>Target Property County</u> PROVIDENCE, RI	<u>FEMA Flood Electronic Data</u> YES - refer to the Overview Map and Detail Map
Flood Plain Panel at Target Property:	44007C - FEMA DFIRM Flood data
Additional Panels in search area:	Not Reported

NATIONAL WETLAND INVENTORY

<u>NWI Quad at Target Property</u> FRANKLIN	<u>NWI Electronic Data Coverage</u> YES - refer to the Overview Map and Detail Map
--	---

HYDROGEOLOGIC INFORMATION

Hydrogeologic information obtained by installation of wells on a specific site can often be an indicator of groundwater flow direction in the immediate area. Such hydrogeologic information can be used to assist the environmental professional in forming an opinion about the impact of nearby contaminated properties or, should contamination exist on the target property, what downgradient sites might be impacted.

AQUIFLOW®

Search Radius: 1.000 Mile.

EDR has developed the AQUIFLOW Information System to provide data on the general direction of groundwater flow at specific points. EDR has reviewed reports submitted by environmental professionals to regulatory authorities at select sites and has extracted the date of the report, groundwater flow direction as determined hydrogeologically, and the depth to water table.

<u>MAP ID</u>	<u>LOCATION FROM TP</u>	<u>GENERAL DIRECTION GROUNDWATER FLOW</u>
Not Reported		

GEOCHECK® - PHYSICAL SETTING SOURCE SUMMARY

GROUNDWATER FLOW VELOCITY INFORMATION

Groundwater flow velocity information for a particular site is best determined by a qualified environmental professional using site specific geologic and soil strata data. If such data are not reasonably ascertainable, it may be necessary to rely on other sources of information, including geologic age identification, rock stratigraphic unit and soil characteristics data collected on nearby properties and regional soil information. In general, contaminant plumes move more quickly through sandy-gravelly types of soils than silty-clayey types of soils.

GEOLOGIC INFORMATION IN GENERAL AREA OF TARGET PROPERTY

Geologic information can be used by the environmental professional in forming an opinion about the relative speed at which contaminant migration may be occurring.

ROCK STRATIGRAPHIC UNIT

Era:	Precambrian
System:	Precambrian
Series:	Z Sedimentary rocks
Code:	Z (decoded above as Era, System & Series)

GEOLOGIC AGE IDENTIFICATION

Category: Stratified Sequence

Geologic Age and Rock Stratigraphic Unit Source: P.G. Schruben, R.E. Arndt and W.J. Bawiec, Geology of the Conterminous U.S. at 1:2,500,000 Scale - a digital representation of the 1974 P.B. King and H.M. Beikman Map, USGS Digital Data Series DDS - 11 (1994).

SSURGO SOIL MAP - 4524281.2s

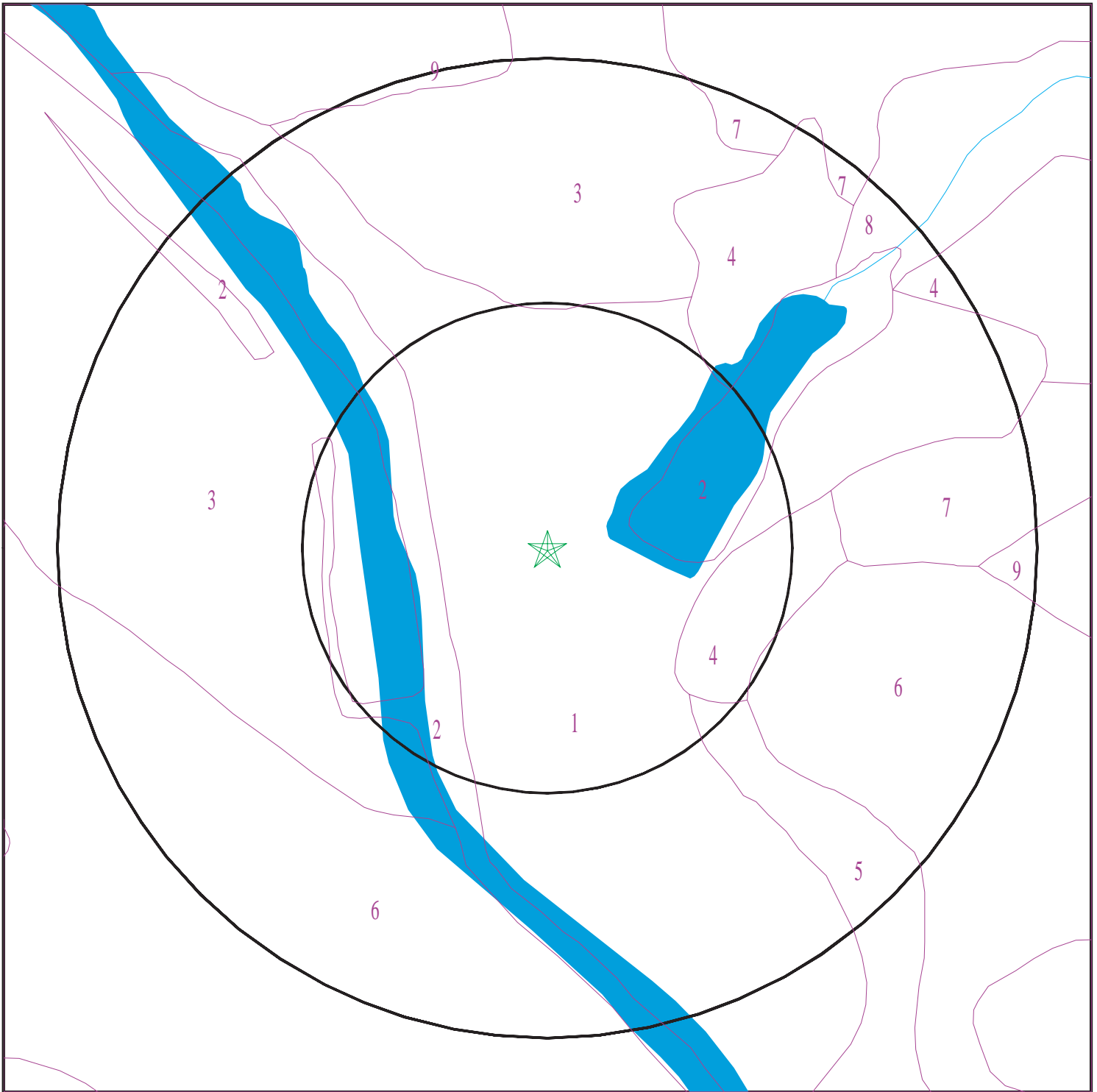

- ★ Target Property
- ∩ SSURGO Soil
- ∩ Water



SITE NAME: Woonsocket Incinerator
ADDRESS: 25 Cumberland Hill Rd.
Woonsocket RI 02895
LAT/LONG: 42.001934 / 71.496246

CLIENT: C & E Engineering Partners Inc
CONTACT: Nicole Campagnone
INQUIRY #: 4524281.2s
DATE: January 28, 2016 10:08 am

GEOCHECK® - PHYSICAL SETTING SOURCE SUMMARY

DOMINANT SOIL COMPOSITION IN GENERAL AREA OF TARGET PROPERTY

The U.S. Department of Agriculture's (USDA) Soil Conservation Service (SCS) leads the National Cooperative Soil Survey (NCSS) and is responsible for collecting, storing, maintaining and distributing soil survey information for privately owned lands in the United States. A soil map in a soil survey is a representation of soil patterns in a landscape. The following information is based on Soil Conservation Service SSURGO data.

Soil Map ID: 1

Soil Component Name: Udorthents

Soil Surface Texture:
Hydrologic Group: Not reported

Soil Drainage Class:
Hydric Status: Unknown

Corrosion Potential - Uncoated Steel: Not Reported

Depth to Bedrock Min: > 0 inches

Depth to Watertable Min: > 0 inches

Soil Layer Information							
Layer	Boundary		Soil Texture Class	Classification		Saturated hydraulic conductivity micro m/sec	Soil Reaction (pH)
	Upper	Lower		AASHTO Group	Unified Soil		
1	0 inches	11 inches		Not reported	Not reported	Max: 42.34 Min: 14.11	Max: 6 Min: 3.6
2	11 inches	25 inches		Not reported	Not reported	Max: 42.34 Min: 14.11	Max: 6 Min: 3.6
3	25 inches	59 inches		Not reported	Not reported	Max: 141.14 Min: 42.34	Max: 6 Min: 3.6

Soil Map ID: 2

Soil Component Name: Water

Soil Surface Texture:
Hydrologic Group: Not reported

Soil Drainage Class:
Hydric Status: Unknown

Corrosion Potential - Uncoated Steel: Not Reported

Depth to Bedrock Min: > 0 inches

Depth to Watertable Min: > 0 inches

No Layer Information available.

GEOCHECK® - PHYSICAL SETTING SOURCE SUMMARY

Soil Map ID: 3

Soil Component Name: Urban land

Soil Surface Texture:
Hydrologic Group: Not reported

Soil Drainage Class:
Hydric Status: Unknown

Corrosion Potential - Uncoated Steel: Not Reported

Depth to Bedrock Min: > 0 inches

Depth to Watertable Min: > 0 inches

No Layer Information available.

Soil Map ID: 4

Soil Component Name: Hinckley

Soil Surface Texture:
Hydrologic Group: Class A - High infiltration rates. Soils are deep, well drained to excessively drained sands and gravels.

Soil Drainage Class: Excessively drained

Hydric Status: Not hydric

Corrosion Potential - Uncoated Steel: Low

Depth to Bedrock Min: > 0 inches

Depth to Watertable Min: > 0 inches

Soil Layer Information							
Layer	Boundary		Soil Texture Class	Classification		Saturated hydraulic conductivity micro m/sec	Soil Reaction (pH)
	Upper	Lower		AASHTO Group	Unified Soil		
1	0 inches	9 inches		Not reported	Not reported	Max: 141.14 Min: 42.34	Max: 6 Min: 3.6
2	9 inches	16 inches		Not reported	Not reported	Max: 141.14 Min: 42.34	Max: 6 Min: 3.6
3	16 inches	59 inches		Not reported	Not reported	Max: 705 Min: 141.14	Max: 6 Min: 3.6

GEOCHECK® - PHYSICAL SETTING SOURCE SUMMARY

Soil Map ID: 5

Soil Component Name: Hinckley

Soil Surface Texture:
Hydrologic Group: Class A - High infiltration rates. Soils are deep, well drained to excessively drained sands and gravels.

Soil Drainage Class: Excessively drained

Hydric Status: Not hydric

Corrosion Potential - Uncoated Steel: Low

Depth to Bedrock Min: > 0 inches

Depth to Watertable Min: > 0 inches

Soil Layer Information							
Layer	Boundary		Soil Texture Class	Classification		Saturated hydraulic conductivity micro m/sec	Soil Reaction (pH)
	Upper	Lower		AASHTO Group	Unified Soil		
1	0 inches	9 inches		Not reported	Not reported	Max: 141.14 Min: 42.34	Max: 6 Min: 3.6
2	9 inches	16 inches		Not reported	Not reported	Max: 141.14 Min: 42.34	Max: 6 Min: 3.6
3	16 inches	59 inches		Not reported	Not reported	Max: 705 Min: 141.14	Max: 6 Min: 3.6

Soil Map ID: 6

Soil Component Name: Canton

Soil Surface Texture:
Hydrologic Group: Class B - Moderate infiltration rates. Deep and moderately deep, moderately well and well drained soils with moderately coarse textures.

Soil Drainage Class: Well drained

Hydric Status: Unknown

Corrosion Potential - Uncoated Steel: Low

Depth to Bedrock Min: > 0 inches

Depth to Watertable Min: > 0 inches

GEOCHECK® - PHYSICAL SETTING SOURCE SUMMARY

Soil Layer Information							
Layer	Boundary		Soil Texture Class	Classification		Saturated hydraulic conductivity micro m/sec	Soil Reaction (pH)
	Upper	Lower		AASHTO Group	Unified Soil		
1	0 inches	3 inches		Not reported	Not reported	Max: 42.34 Min: 14.11	Max: 6 Min: 3.6
2	3 inches	22 inches		Not reported	Not reported	Max: 42.34 Min: 14.11	Max: 6 Min: 3.6
3	22 inches	59 inches		Not reported	Not reported	Max: 141.14 Min: 42.34	Max: 6 Min: 3.6

Soil Map ID: 7

Soil Component Name: Urban land

Soil Surface Texture:
Hydrologic Group: Class A - High infiltration rates. Soils are deep, well drained to excessively drained sands and gravels.

Soil Drainage Class:
Hydric Status: Unknown

Corrosion Potential - Uncoated Steel: Not Reported

Depth to Bedrock Min: > 0 inches

Depth to Watertable Min: > 0 inches

Soil Layer Information							
Layer	Boundary		Soil Texture Class	Classification		Saturated hydraulic conductivity micro m/sec	Soil Reaction (pH)
	Upper	Lower		AASHTO Group	Unified Soil		
1	0 inches	5 inches		Not reported	Not reported	Max: 0.01 Min: 0	Max: Min:

Soil Map ID: 8

Soil Component Name: Walpole

Soil Surface Texture:
Hydrologic Group: Class C - Slow infiltration rates. Soils with layers impeding downward movement of water, or soils with moderately fine or fine textures.

Soil Drainage Class: Poorly drained

GEOCHECK® - PHYSICAL SETTING SOURCE SUMMARY

Hydric Status: Partially hydric

Corrosion Potential - Uncoated Steel: Low

Depth to Bedrock Min: > 0 inches

Depth to Watertable Min: > 15 inches

Soil Layer Information							
Layer	Boundary		Soil Texture Class	Classification		Saturated hydraulic conductivity micro m/sec	Soil Reaction (pH)
	Upper	Lower		AASHTO Group	Unified Soil		
1	0 inches	7 inches		Not reported	Not reported	Max: 42.34 Min: 14.11	Max: 7.3 Min: 4.5
2	7 inches	18 inches		Not reported	Not reported	Max: 42.34 Min: 14.11	Max: 7.3 Min: 4.5
3	18 inches	64 inches		Not reported	Not reported	Max: 141.14 Min: 42.34	Max: 7.3 Min: 4.5

Soil Map ID: 9

Soil Component Name: Canton

Soil Surface Texture:
Hydrologic Group: Class B - Moderate infiltration rates. Deep and moderately deep, moderately well and well drained soils with moderately coarse textures.

Soil Drainage Class: Well drained

Hydric Status: Unknown

Corrosion Potential - Uncoated Steel: Low

Depth to Bedrock Min: > 0 inches

Depth to Watertable Min: > 0 inches

Soil Layer Information							
Layer	Boundary		Soil Texture Class	Classification		Saturated hydraulic conductivity micro m/sec	Soil Reaction (pH)
	Upper	Lower		AASHTO Group	Unified Soil		
1	0 inches	3 inches		Not reported	Not reported	Max: 42.34 Min: 14.11	Max: 6 Min: 3.6
2	3 inches	22 inches		Not reported	Not reported	Max: 42.34 Min: 14.11	Max: 6 Min: 3.6

GEOCHECK® - PHYSICAL SETTING SOURCE SUMMARY

Soil Layer Information							
Layer	Boundary		Soil Texture Class	Classification		Saturated hydraulic conductivity micro m/sec	Soil Reaction (pH)
	Upper	Lower		AASHTO Group	Unified Soil		
3	22 inches	59 inches		Not reported	Not reported	Max: 141.14 Min: 42.34	Max: 6 Min: 3.6

LOCAL / REGIONAL WATER AGENCY RECORDS

EDR Local/Regional Water Agency records provide water well information to assist the environmental professional in assessing sources that may impact ground water flow direction, and in forming an opinion about the impact of contaminant migration on nearby drinking water wells.

WELL SEARCH DISTANCE INFORMATION

<u>DATABASE</u>	<u>SEARCH DISTANCE (miles)</u>
Federal USGS	1.000
Federal FRDS PWS	Nearest PWS within 1 mile
State Database	1.000

FEDERAL USGS WELL INFORMATION

<u>MAP ID</u>	<u>WELL ID</u>	<u>LOCATION FROM TP</u>
1	USGS40001050302	0 - 1/8 Mile West
A2	USGS40001050294	0 - 1/8 Mile South
A3	USGS40001050293	0 - 1/8 Mile SE
A4	USGS40001050287	0 - 1/8 Mile SSE
B5	USGS40001050298	1/8 - 1/4 Mile WSW
C6	USGS40001050282	1/8 - 1/4 Mile SSE
C7	USGS40001050280	1/8 - 1/4 Mile SSE
B8	USGS40001050290	1/8 - 1/4 Mile WSW
B9	USGS40001050291	1/8 - 1/4 Mile WSW
10	USGS40001050304	1/8 - 1/4 Mile West
11	USGS40001050313	1/8 - 1/4 Mile ENE
12	USGS40001050317	1/4 - 1/2 Mile WNW
D13	USGS40001050323	1/4 - 1/2 Mile NW
D14	USGS40001050324	1/4 - 1/2 Mile NW
D15	USGS40001050322	1/4 - 1/2 Mile NW
E16	USGS40001050264	1/4 - 1/2 Mile SSE
E17	USGS40001050265	1/4 - 1/2 Mile SSE
18	USGS40001050325	1/4 - 1/2 Mile WNW
19	USGS40001050337	1/4 - 1/2 Mile NW
20	USGS40001050347	1/2 - 1 Mile NNW
21	USGS40001050326	1/2 - 1 Mile WNW

GEOCHECK® - PHYSICAL SETTING SOURCE SUMMARY

FEDERAL USGS WELL INFORMATION

MAP ID	WELL ID	LOCATION FROM TP
22	USGS40001050316	1/2 - 1 Mile ENE
F23	USGS40001050338	1/2 - 1 Mile NW
24	USGS40001050352	1/2 - 1 Mile NNW
F25	USGS40001050343	1/2 - 1 Mile NW
26	USGS40001050258	1/2 - 1 Mile SSE
27	USGS40001050344	1/2 - 1 Mile NW
28	USGS40001050327	1/2 - 1 Mile WNW
29	USGS40001050363	1/2 - 1 Mile NNW
G30	USGS40001050321	1/2 - 1 Mile WNW
31	USGS40001050367	1/2 - 1 Mile NNW
G32	USGS40001050331	1/2 - 1 Mile WNW
H33	USGS40001050353	1/2 - 1 Mile NW
34	USGS40001050371	1/2 - 1 Mile North
H35	USGS40001050357	1/2 - 1 Mile NW
36	USGS40001050334	1/2 - 1 Mile WNW
37	USGS40001050342	1/2 - 1 Mile WNW
38	USGS40001050305	1/2 - 1 Mile West
I39	USGS40001050299	1/2 - 1 Mile West
I40	USGS40001050288	1/2 - 1 Mile West
41	USGS40001050364	1/2 - 1 Mile NW
42	USGS40001050359	1/2 - 1 Mile NW
J43	USGS40001050310	1/2 - 1 Mile West
44	USGS40001050348	1/2 - 1 Mile WNW
46	USGS40001050254	1/2 - 1 Mile SE

FEDERAL FRDS PUBLIC WATER SUPPLY SYSTEM INFORMATION

MAP ID	WELL ID	LOCATION FROM TP
J45	RI2980048	1/2 - 1 Mile West













Note: PWS System location is not always the same as well location.

STATE DATABASE WELL INFORMATION

MAP ID	WELL ID	LOCATION FROM TP
No Wells Found		

PHYSICAL SETTING SOURCE MAP - 4524281.2s



-  County Boundary
-  Major Roads
-  Contour Lines
-  Airports
-  Earthquake epicenter, Richter 5 or greater
-  Water Wells
-  Public Water Supply Wells
-  Cluster of Multiple Icons
-  Groundwater Flow Direction
-  EPA Designated Sole Src. Aq.
-  Indeterminate Groundwater Flow at Location
-  Groundwater Flow Varies at Location

SITE NAME: Woonsocket Incinerator
 ADDRESS: 25 Cumberland Hill Rd.
 Woonsocket RI 02895
 LAT/LONG: 42.001934 / 71.496246

CLIENT: C & E Engineering Partners Inc
 CONTACT: Nicole Campagnone
 INQUIRY #: 4524281.2s
 DATE: January 28, 2016 10:08 am

GEOCHECK® - PHYSICAL SETTING SOURCE MAP FINDINGS

Map ID
 Direction
 Distance
 Elevation

Database EDR ID Number

1
West
0 - 1/8 Mile
Lower

FED USGS USGS40001050302

Org. Identifier:	USGS-MA		
Formal name:	USGS Massachusetts Water Science Center		
Monloc Identifier:	USGS-420007071295301		
Monloc name:	RI-WTX 177		
Monloc type:	Well		
Monloc desc:	Not Reported		
Huc code:	01090003	Drainagearea value:	Not Reported
Drainagearea Units:	Not Reported	Contrib drainagearea:	Not Reported
Contrib drainagearea units:	Not Reported	Latitude:	42.0020428
Longitude:	-71.497561	Sourcemap scale:	Not Reported
Horiz Acc measure:	1	Horiz Acc measure units:	seconds
Horiz Collection method:	Interpolated from map		
Horiz coord refsys:	NAD83	Vert measure val:	121.00
Vert measure units:	feet	Vertacc measure val:	.1
Vert accmeasure units:	feet		
Vertcollection method:	Level or other surveying method		
Vert coord refsys:	NGVD29	Countrycode:	US
Aquifername:	Not Reported		
Formation type:	Not Reported		
Aquifer type:	Not Reported		
Construction date:	1963	Welldepth:	60
Welldepth units:	ft	Wellholedepth:	Not Reported
Wellholedepth units:	Not Reported		

Ground-water levels, Number of Measurements: 1

	Feet below	Feet to
Date	Surface	Sealevel

1963-02-01	22.00	

A2
South
0 - 1/8 Mile
Lower

FED USGS USGS40001050294

Org. Identifier:	USGS-MA		
Formal name:	USGS Massachusetts Water Science Center		
Monloc Identifier:	USGS-420003071294801		
Monloc name:	RI-WTX 188		
Monloc type:	Well		
Monloc desc:	Not Reported		
Huc code:	01090003	Drainagearea value:	Not Reported
Drainagearea Units:	Not Reported	Contrib drainagearea:	Not Reported
Contrib drainagearea units:	Not Reported	Latitude:	42.0009317
Longitude:	-71.4961721	Sourcemap scale:	Not Reported
Horiz Acc measure:	1	Horiz Acc measure units:	seconds
Horiz Collection method:	Interpolated from map		
Horiz coord refsys:	NAD83	Vert measure val:	125.00
Vert measure units:	feet	Vertacc measure val:	.1
Vert accmeasure units:	feet		
Vertcollection method:	Level or other surveying method		
Vert coord refsys:	NGVD29	Countrycode:	US
Aquifername:	Not Reported		
Formation type:	Not Reported		

GEOCHECK® - PHYSICAL SETTING SOURCE MAP FINDINGS

Aquifer type:	Not Reported	Welldepth:	38
Construction date:	1962	Wellholedepth:	Not Reported
Welldepth units:	ft		
Wellholedepth units:	Not Reported		

Ground-water levels, Number of Measurements: 1

Date	Feet below Surface	Feet to Sealevel

1962-04-01	10.00	

A3
SE
0 - 1/8 Mile
Lower

FED USGS USGS40001050293

Org. Identifier:	USGS-MA		
Formal name:	USGS Massachusetts Water Science Center		
Monloc Identifier:	USGS-420003071294501		
Monloc name:	RI-WTX 189		
Monloc type:	Well		
Monloc desc:	Not Reported		
Huc code:	01090003	Drainagearea value:	Not Reported
Drainagearea Units:	Not Reported	Contrib drainagearea:	Not Reported
Contrib drainagearea units:	Not Reported	Latitude:	42.0009317
Longitude:	-71.4953388	Sourcemap scale:	Not Reported
Horiz Acc measure:	1	Horiz Acc measure units:	seconds
Horiz Collection method:	Interpolated from map		
Horiz coord refsys:	NAD83	Vert measure val:	140.00
Vert measure units:	feet	Vertacc measure val:	10
Vert accmeasure units:	feet		
Vertcollection method:	Interpolated from topographic map		
Vert coord refsys:	NGVD29	Countrycode:	US
Aquifername:	Not Reported		
Formation type:	Not Reported		
Aquifer type:	Not Reported		
Construction date:	1972	Welldepth:	36
Welldepth units:	ft	Wellholedepth:	Not Reported
Wellholedepth units:	Not Reported		

Ground-water levels, Number of Measurements: 1

Date	Feet below Surface	Feet to Sealevel

1972-08-01	17.00	

A4
SSE
0 - 1/8 Mile
Lower

FED USGS USGS40001050287

Org. Identifier:	USGS-MA		
Formal name:	USGS Massachusetts Water Science Center		
Monloc Identifier:	USGS-420001071294501		
Monloc name:	RI-WTX 191		
Monloc type:	Well		
Monloc desc:	Not Reported		
Huc code:	01090003	Drainagearea value:	Not Reported
Drainagearea Units:	Not Reported	Contrib drainagearea:	Not Reported
Contrib drainagearea units:	Not Reported	Latitude:	42.0003761
Longitude:	-71.4953387	Sourcemap scale:	Not Reported

GEOCHECK® - PHYSICAL SETTING SOURCE MAP FINDINGS

Horiz Acc measure:	1	Horiz Acc measure units:	seconds
Horiz Collection method:	Interpolated from map		
Horiz coord refsys:	NAD83	Vert measure val:	125.00
Vert measure units:	feet	Vertacc measure val:	10
Vert accmeasure units:	feet		
Vertcollection method:	Interpolated from topographic map		
Vert coord refsys:	NGVD29	Countrycode:	US
Aquifername:	Not Reported		
Formation type:	Not Reported		
Aquifer type:	Not Reported		
Construction date:	1972	Welldepth:	59
Welldepth units:	ft	Wellholedepth:	Not Reported
Wellholedepth units:	Not Reported		

Ground-water levels, Number of Measurements: 1

Date	Feet below Surface	Feet to Sealevel

1972-08-01	15.00	

B5
WSW
1/8 - 1/4 Mile
Lower

FED USGS USGS40001050298

Org. Identifier:	USGS-MA		
Formal name:	USGS Massachusetts Water Science Center		
Monloc Identifier:	USGS-420004071295701		
Monloc name:	RI-WTW 154		
Monloc type:	Well		
Monloc desc:	Not Reported		
Huc code:	01090003	Drainagearea value:	Not Reported
Drainagearea Units:	Not Reported	Contrib drainagearea:	Not Reported
Contrib drainagearea units:	Not Reported	Latitude:	42.0012094
Longitude:	-71.4986722	Sourcemap scale:	Not Reported
Horiz Acc measure:	1	Horiz Acc measure units:	seconds
Horiz Collection method:	Interpolated from map		
Horiz coord refsys:	NAD83	Vert measure val:	125.00
Vert measure units:	feet	Vertacc measure val:	10
Vert accmeasure units:	feet		
Vertcollection method:	Interpolated from topographic map		
Vert coord refsys:	NGVD29	Countrycode:	US
Aquifername:	Not Reported		
Formation type:	Not Reported		
Aquifer type:	Not Reported		
Construction date:	1954	Welldepth:	48
Welldepth units:	ft	Wellholedepth:	Not Reported
Wellholedepth units:	Not Reported		

Ground-water levels, Number of Measurements: 1

Date	Feet below Surface	Feet to Sealevel

1954-07-01	16.00	

C6
SSE
1/8 - 1/4 Mile
Lower

FED USGS USGS40001050282

GEOCHECK® - PHYSICAL SETTING SOURCE MAP FINDINGS

Org. Identifier:	USGS-MA		
Formal name:	USGS Massachusetts Water Science Center		
Monloc Identifier:	USGS-415959071294201		
Monloc name:	RI-WTX 192		
Monloc type:	Well		
Monloc desc:	Not Reported		
Huc code:	01090003	Drainagearea value:	Not Reported
Drainagearea Units:	Not Reported	Contrib drainagearea:	Not Reported
Contrib drainagearea units:	Not Reported	Latitude:	41.9998206
Longitude:	-71.4945054	Sourcemap scale:	Not Reported
Horiz Acc measure:	1	Horiz Acc measure units:	seconds
Horiz Collection method:	Interpolated from map		
Horiz coord refsys:	NAD83	Vert measure val:	140.00
Vert measure units:	feet	Vertacc measure val:	10
Vert accmeasure units:	feet		
Vertcollection method:	Interpolated from topographic map		
Vert coord refsys:	NGVD29	Countrycode:	US
Aquifername:	Not Reported		
Formation type:	Not Reported		
Aquifer type:	Not Reported		
Construction date:	1972	Welldepth:	46
Welldepth units:	ft	Wellholedepth:	Not Reported
Wellholedepth units:	Not Reported		

Ground-water levels, Number of Measurements: 1

Date	Feet below Surface	Feet to Sealevel

1972-08-01	16.00	

C7
SSE
1/8 - 1/4 Mile
Lower

FED USGS USGS40001050280

Org. Identifier:	USGS-MA		
Formal name:	USGS Massachusetts Water Science Center		
Monloc Identifier:	USGS-415958071294501		
Monloc name:	RI-WTX 190		
Monloc type:	Well		
Monloc desc:	Not Reported		
Huc code:	01090003	Drainagearea value:	Not Reported
Drainagearea Units:	Not Reported	Contrib drainagearea:	Not Reported
Contrib drainagearea units:	Not Reported	Latitude:	41.9995428
Longitude:	-71.4953387	Sourcemap scale:	Not Reported
Horiz Acc measure:	1	Horiz Acc measure units:	seconds
Horiz Collection method:	Interpolated from map		
Horiz coord refsys:	NAD83	Vert measure val:	125.00
Vert measure units:	feet	Vertacc measure val:	10
Vert accmeasure units:	feet		
Vertcollection method:	Interpolated from topographic map		
Vert coord refsys:	NGVD29	Countrycode:	US
Aquifername:	Not Reported		
Formation type:	Not Reported		

GEOCHECK® - PHYSICAL SETTING SOURCE MAP FINDINGS

Aquifer type:	Not Reported	Welldepth:	60
Construction date:	1972	Wellholedepth:	Not Reported
Welldepth units:	ft		
Wellholedepth units:	Not Reported		

Ground-water levels, Number of Measurements: 1

Date	Feet below Surface	Feet to Sealevel

1972-08-01	13.00	

B8
WSW
1/8 - 1/4 Mile
Lower

FED USGS USGS40001050290

Org. Identifier:	USGS-MA		
Formal name:	USGS Massachusetts Water Science Center		
Monloc Identifier:	USGS-420002071295901		
Monloc name:	RI-WTW 148		
Monloc type:	Well		
Monloc desc:	Not Reported		
Huc code:	01090003	Drainagearea value:	Not Reported
Drainagearea Units:	Not Reported	Contrib drainagearea:	Not Reported
Contrib drainagearea units:	Not Reported	Latitude:	42.0006539
Longitude:	-71.4992278	Sourcemap scale:	Not Reported
Horiz Acc measure:	1	Horiz Acc measure units:	seconds
Horiz Collection method:	Interpolated from map		
Horiz coord refsys:	NAD83	Vert measure val:	125.00
Vert measure units:	feet	Vertacc measure val:	10
Vert accmeasure units:	feet		
Vertcollection method:	Interpolated from topographic map		
Vert coord refsys:	NGVD29	Countrycode:	US
Aquifername:	Not Reported		
Formation type:	Not Reported		
Aquifer type:	Not Reported		
Construction date:	1954	Welldepth:	45
Welldepth units:	ft	Wellholedepth:	Not Reported
Wellholedepth units:	Not Reported		

Ground-water levels, Number of Measurements: 1

Date	Feet below Surface	Feet to Sealevel

1954-07-01	15.00	

B9
WSW
1/8 - 1/4 Mile
Lower

FED USGS USGS40001050291

Org. Identifier:	USGS-MA		
Formal name:	USGS Massachusetts Water Science Center		
Monloc Identifier:	USGS-420002071295903		
Monloc name:	RI-WTW 158		
Monloc type:	Well		
Monloc desc:	Not Reported		
Huc code:	01090003	Drainagearea value:	Not Reported
Drainagearea Units:	Not Reported	Contrib drainagearea:	Not Reported
Contrib drainagearea units:	Not Reported	Latitude:	42.0006539
Longitude:	-71.4992278	Sourcemap scale:	Not Reported

GEOCHECK® - PHYSICAL SETTING SOURCE MAP FINDINGS

Horiz Acc measure:	1	Horiz Acc measure units:	seconds
Horiz Collection method:	Interpolated from map		
Horiz coord refsys:	NAD83	Vert measure val:	125.00
Vert measure units:	feet	Vertacc measure val:	10
Vert accmeasure units:	feet		
Vertcollection method:	Interpolated from topographic map		
Vert coord refsys:	NGVD29	Countrycode:	US
Aquifername:	Not Reported		
Formation type:	Not Reported		
Aquifer type:	Not Reported		
Construction date:	1957	Welldepth:	46
Welldepth units:	ft	Wellholedepth:	Not Reported
Wellholedepth units:	Not Reported		

Ground-water levels, Number of Measurements: 1

Date	Feet below Surface	Feet to Sealevel

1957-10-01	17.00	

10
West
1/8 - 1/4 Mile
Lower

FED USGS USGS40001050304

Org. Identifier:	USGS-MA		
Formal name:	USGS Massachusetts Water Science Center		
Monloc Identifier:	USGS-420008071300201		
Monloc name:	RI-WTW 18		
Monloc type:	Well		
Monloc desc:	Not Reported		
Huc code:	01090003	Drainagearea value:	Not Reported
Drainagearea Units:	Not Reported	Contrib drainagearea:	Not Reported
Contrib drainagearea units:	Not Reported	Latitude:	42.0023205
Longitude:	-71.5000611	Sourcemap scale:	Not Reported
Horiz Acc measure:	1	Horiz Acc measure units:	seconds
Horiz Collection method:	Interpolated from map		
Horiz coord refsys:	NAD83	Vert measure val:	130.00
Vert measure units:	feet	Vertacc measure val:	10
Vert accmeasure units:	feet		
Vertcollection method:	Interpolated from topographic map		
Vert coord refsys:	NGVD29	Countrycode:	US
Aquifername:	Not Reported		
Formation type:	Not Reported		
Aquifer type:	Not Reported		
Construction date:	1920	Welldepth:	750
Welldepth units:	ft	Wellholedepth:	Not Reported
Wellholedepth units:	Not Reported		

Ground-water levels, Number of Measurements: 1

Date	Feet below Surface	Feet to Sealevel

1947-06-01	12.00	

11
ENE
1/8 - 1/4 Mile
Higher

FED USGS USGS40001050313

GEOCHECK® - PHYSICAL SETTING SOURCE MAP FINDINGS

Org. Identifier:	USGS-MA		
Formal name:	USGS Massachusetts Water Science Center		
Monloc Identifier:	USGS-420012071293301		
Monloc name:	RI-WTW 102		
Monloc type:	Well		
Monloc desc:	Not Reported		
Huc code:	01090003	Drainagearea value:	Not Reported
Drainagearea Units:	Not Reported	Contrib drainagearea:	Not Reported
Contrib drainagearea units:	Not Reported	Latitude:	42.0034317
Longitude:	-71.4920053	Sourcemap scale:	Not Reported
Horiz Acc measure:	1	Horiz Acc measure units:	seconds
Horiz Collection method:	Interpolated from map		
Horiz coord refsys:	NAD83	Vert measure val:	165.00
Vert measure units:	feet	Vertacc measure val:	10
Vert accmeasure units:	feet		
Vertcollection method:	Interpolated from topographic map		
Vert coord refsys:	NGVD29	Countrycode:	US
Aquifername:	Not Reported		
Formation type:	Not Reported		
Aquifer type:	Not Reported		
Construction date:	Not Reported		
Welldepth units:	ft	Welldepth:	27
Wellholedepth units:	Not Reported	Wellholedepth:	Not Reported

Ground-water levels, Number of Measurements: 1

Date	Feet below Surface	Feet to Sealevel

1948-06-01	20.00	

12
WNW
1/4 - 1/2 Mile
Lower

FED USGS USGS40001050317

Org. Identifier:	USGS-MA		
Formal name:	USGS Massachusetts Water Science Center		
Monloc Identifier:	USGS-420013071300401		
Monloc name:	RI-WTW 151		
Monloc type:	Well		
Monloc desc:	Not Reported		
Huc code:	01090003	Drainagearea value:	Not Reported
Drainagearea Units:	Not Reported	Contrib drainagearea:	Not Reported
Contrib drainagearea units:	Not Reported	Latitude:	42.0037094
Longitude:	-71.5006167	Sourcemap scale:	Not Reported
Horiz Acc measure:	1	Horiz Acc measure units:	seconds
Horiz Collection method:	Interpolated from map		
Horiz coord refsys:	NAD83	Vert measure val:	125.00
Vert measure units:	feet	Vertacc measure val:	10
Vert accmeasure units:	feet		
Vertcollection method:	Interpolated from topographic map		
Vert coord refsys:	NGVD29	Countrycode:	US
Aquifername:	Not Reported		
Formation type:	Not Reported		

GEOCHECK® - PHYSICAL SETTING SOURCE MAP FINDINGS

Aquifer type:	Not Reported	Welldepth:	69
Construction date:	1954	Wellholedepth:	Not Reported
Welldepth units:	ft		
Wellholedepth units:	Not Reported		

Ground-water levels, Number of Measurements: 1

Date	Feet below Surface	Feet to Sealevel

1954-08-01	16.00	

**D13
NW
1/4 - 1/2 Mile
Lower**

FED USGS USGS40001050323

Org. Identifier:	USGS-MA		
Formal name:	USGS Massachusetts Water Science Center		
Monloc Identifier:	USGS-420019071300902		
Monloc name:	RI-WTW 153		
Monloc type:	Well		
Monloc desc:	Not Reported		
Huc code:	01090003	Drainagearea value:	Not Reported
Drainagearea Units:	Not Reported	Contrib drainagearea:	Not Reported
Contrib drainagearea units:	Not Reported	Latitude:	42.005376
Longitude:	-71.5020057	Sourcemap scale:	Not Reported
Horiz Acc measure:	1	Horiz Acc measure units:	seconds
Horiz Collection method:	Interpolated from map		
Horiz coord refsys:	NAD83	Vert measure val:	130.00
Vert measure units:	feet	Vertacc measure val:	10
Vert accmeasure units:	feet		
Vertcollection method:	Interpolated from topographic map		
Vert coord refsys:	NGVD29	Countrycode:	US
Aquifername:	Not Reported		
Formation type:	Not Reported		
Aquifer type:	Not Reported		
Construction date:	1954	Welldepth:	64
Welldepth units:	ft	Wellholedepth:	Not Reported
Wellholedepth units:	Not Reported		

Ground-water levels, Number of Measurements: 0

**D14
NW
1/4 - 1/2 Mile
Lower**

FED USGS USGS40001050324

Org. Identifier:	USGS-MA		
Formal name:	USGS Massachusetts Water Science Center		
Monloc Identifier:	USGS-420019071300903		
Monloc name:	RI-WTW 157		
Monloc type:	Well		
Monloc desc:	Not Reported		
Huc code:	01090003	Drainagearea value:	Not Reported
Drainagearea Units:	Not Reported	Contrib drainagearea:	Not Reported
Contrib drainagearea units:	Not Reported	Latitude:	42.005376
Longitude:	-71.5020057	Sourcemap scale:	Not Reported

GEOCHECK® - PHYSICAL SETTING SOURCE MAP FINDINGS

Horiz Acc measure:	1	Horiz Acc measure units:	seconds
Horiz Collection method:	Interpolated from map		
Horiz coord refsys:	NAD83	Vert measure val:	130.00
Vert measure units:	feet	Vertacc measure val:	10
Vert accmeasure units:	feet		
Vertcollection method:	Interpolated from topographic map		
Vert coord refsys:	NGVD29	Countrycode:	US
Aquifername:	Not Reported		
Formation type:	Not Reported		
Aquifer type:	Not Reported		
Construction date:	1957	Welldepth:	58
Welldepth units:	ft	Wellholedepth:	Not Reported
Wellholedepth units:	Not Reported		

Ground-water levels, Number of Measurements: 0

D15
NW
1/4 - 1/2 Mile
Lower

FED USGS USGS40001050322

Org. Identifier:	USGS-MA		
Formal name:	USGS Massachusetts Water Science Center		
Monloc Identifier:	USGS-420019071300901		
Monloc name:	RI-WTW 143		
Monloc type:	Well		
Monloc desc:	Not Reported		
Huc code:	01090003	Drainagearea value:	Not Reported
Drainagearea Units:	Not Reported	Contrib drainagearea:	Not Reported
Contrib drainagearea units:	Not Reported	Latitude:	42.005376
Longitude:	-71.5020057	Sourcemap scale:	Not Reported
Horiz Acc measure:	1	Horiz Acc measure units:	seconds
Horiz Collection method:	Interpolated from map		
Horiz coord refsys:	NAD83	Vert measure val:	130.00
Vert measure units:	feet	Vertacc measure val:	10
Vert accmeasure units:	feet		
Vertcollection method:	Interpolated from topographic map		
Vert coord refsys:	NGVD29	Countrycode:	US
Aquifername:	Not Reported		
Formation type:	Not Reported		
Aquifer type:	Not Reported		
Construction date:	1954	Welldepth:	52
Welldepth units:	ft	Wellholedepth:	Not Reported
Wellholedepth units:	Not Reported		

Ground-water levels, Number of Measurements: 0

E16
SSE
1/4 - 1/2 Mile
Lower

FED USGS USGS40001050264

Org. Identifier:	USGS-MA		
Formal name:	USGS Massachusetts Water Science Center		
Monloc Identifier:	USGS-415946071294101		
Monloc name:	RI-WTW 149		
Monloc type:	Well		
Monloc desc:	Not Reported		
Huc code:	01090003	Drainagearea value:	Not Reported
Drainagearea Units:	Not Reported	Contrib drainagearea:	Not Reported
Contrib drainagearea units:	Not Reported	Latitude:	41.9962095
Longitude:	-71.4942276	Sourcemap scale:	Not Reported

GEOCHECK® - PHYSICAL SETTING SOURCE MAP FINDINGS

Horiz Acc measure:	1	Horiz Acc measure units:	seconds
Horiz Collection method:	Interpolated from map		
Horiz coord refsys:	NAD83	Vert measure val:	110.00
Vert measure units:	feet	Vertacc measure val:	10
Vert accmeasure units:	feet		
Vertcollection method:	Interpolated from topographic map		
Vert coord refsys:	NGVD29	Countrycode:	US
Aquifername:	Not Reported		
Formation type:	Not Reported		
Aquifer type:	Not Reported		
Construction date:	1954	Welldepth:	37
Welldepth units:	ft	Wellholedepth:	Not Reported
Wellholedepth units:	Not Reported		

Ground-water levels, Number of Measurements: 1

Date	Feet below Surface	Feet to Sealevel

1954-07-01	6.00	

E17
SSE
1/4 - 1/2 Mile
Lower

FED USGS USGS40001050265

Org. Identifier:	USGS-MA		
Formal name:	USGS Massachusetts Water Science Center		
Monloc Identifier:	USGS-415946071294102		
Monloc name:	RI-WTW 156		
Monloc type:	Well		
Monloc desc:	Not Reported		
Huc code:	01090003	Drainagearea value:	Not Reported
Drainagearea Units:	Not Reported	Contrib drainagearea:	Not Reported
Contrib drainagearea units:	Not Reported	Latitude:	41.9962095
Longitude:	-71.4942276	Sourcemap scale:	Not Reported
Horiz Acc measure:	1	Horiz Acc measure units:	seconds
Horiz Collection method:	Interpolated from map		
Horiz coord refsys:	NAD83	Vert measure val:	110.00
Vert measure units:	feet	Vertacc measure val:	10
Vert accmeasure units:	feet		
Vertcollection method:	Interpolated from topographic map		
Vert coord refsys:	NGVD29	Countrycode:	US
Aquifername:	Not Reported		
Formation type:	Not Reported		
Aquifer type:	Not Reported		
Construction date:	1954	Welldepth:	31
Welldepth units:	ft	Wellholedepth:	Not Reported
Wellholedepth units:	Not Reported		

Ground-water levels, Number of Measurements: 0

18
WNW
1/4 - 1/2 Mile
Lower

FED USGS USGS40001050325

GEOCHECK® - PHYSICAL SETTING SOURCE MAP FINDINGS

Org. Identifier:	USGS-MA		
Formal name:	USGS Massachusetts Water Science Center		
Monloc Identifier:	USGS-420019071301501		
Monloc name:	RI-WTW 145		
Monloc type:	Well		
Monloc desc:	Not Reported		
Huc code:	01090003	Drainagearea value:	Not Reported
Drainagearea Units:	Not Reported	Contrib drainagearea:	Not Reported
Contrib drainagearea units:	Not Reported	Latitude:	42.005376
Longitude:	-71.5036724	Sourcemap scale:	Not Reported
Horiz Acc measure:	1	Horiz Acc measure units:	seconds
Horiz Collection method:	Interpolated from map		
Horiz coord refsys:	NAD83	Vert measure val:	130.00
Vert measure units:	feet	Vertacc measure val:	10
Vert accmeasure units:	feet		
Vertcollection method:	Interpolated from topographic map		
Vert coord refsys:	NGVD29	Countrycode:	US
Aquifername:	Not Reported		
Formation type:	Not Reported		
Aquifer type:	Not Reported		
Construction date:	1954	Welldepth:	41
Welldepth units:	ft	Wellholedepth:	Not Reported
Wellholedepth units:	Not Reported		

Ground-water levels, Number of Measurements: 0

19
NW
1/4 - 1/2 Mile
Lower

FED USGS USGS40001050337

Org. Identifier:	USGS-MA		
Formal name:	USGS Massachusetts Water Science Center		
Monloc Identifier:	USGS-420025071301001		
Monloc name:	RI-WTX 179		
Monloc type:	Well		
Monloc desc:	Not Reported		
Huc code:	01090003	Drainagearea value:	Not Reported
Drainagearea Units:	Not Reported	Contrib drainagearea:	Not Reported
Contrib drainagearea units:	Not Reported	Latitude:	42.0070427
Longitude:	-71.5022835	Sourcemap scale:	Not Reported
Horiz Acc measure:	1	Horiz Acc measure units:	seconds
Horiz Collection method:	Interpolated from map		
Horiz coord refsys:	NAD83	Vert measure val:	121.00
Vert measure units:	feet	Vertacc measure val:	.1
Vert accmeasure units:	feet		
Vertcollection method:	Level or other surveying method		
Vert coord refsys:	NGVD29	Countrycode:	US
Aquifername:	Not Reported		
Formation type:	Not Reported		
Aquifer type:	Not Reported		
Construction date:	1963	Welldepth:	45
Welldepth units:	ft	Wellholedepth:	Not Reported
Wellholedepth units:	Not Reported		

Ground-water levels, Number of Measurements: 0

GEOCHECK® - PHYSICAL SETTING SOURCE MAP FINDINGS

Map ID
Direction
Distance
Elevation

Database EDR ID Number

20
NNW
1/2 - 1 Mile
Lower

FED USGS USGS40001050347

Org. Identifier:	USGS-MA		
Formal name:	USGS Massachusetts Water Science Center		
Monloc Identifier:	USGS-420030071300901		
Monloc name:	RI-WTX 180		
Monloc type:	Well		
Monloc desc:	Not Reported		
Huc code:	01090003	Drainagearea value:	Not Reported
Drainagearea Units:	Not Reported	Contrib drainagearea:	Not Reported
Contrib drainagearea units:	Not Reported	Latitude:	42.0084316
Longitude:	-71.5020057	Sourcemap scale:	Not Reported
Horiz Acc measure:	1	Horiz Acc measure units:	seconds
Horiz Collection method:	Interpolated from map		
Horiz coord refsys:	NAD83	Vert measure val:	127.00
Vert measure units:	feet	Vertacc measure val:	.1
Vert accmeasure units:	feet		
Vertcollection method:	Level or other surveying method		
Vert coord refsys:	NGVD29	Countrycode:	US
Aquifername:	Not Reported		
Formation type:	Not Reported		
Aquifer type:	Not Reported		
Construction date:	1957	Welldepth:	45
Welldepth units:	ft	Wellholedepth:	Not Reported
Wellholedepth units:	Not Reported		

Ground-water levels, Number of Measurements: 0

21
WNW
1/2 - 1 Mile
Lower

FED USGS USGS40001050326

Org. Identifier:	USGS-MA		
Formal name:	USGS Massachusetts Water Science Center		
Monloc Identifier:	USGS-420019071302201		
Monloc name:	RI-WTX 176		
Monloc type:	Well		
Monloc desc:	Not Reported		
Huc code:	01090003	Drainagearea value:	Not Reported
Drainagearea Units:	Not Reported	Contrib drainagearea:	Not Reported
Contrib drainagearea units:	Not Reported	Latitude:	42.005376
Longitude:	-71.5056169	Sourcemap scale:	Not Reported
Horiz Acc measure:	1	Horiz Acc measure units:	seconds
Horiz Collection method:	Interpolated from map		
Horiz coord refsys:	NAD83	Vert measure val:	113.00
Vert measure units:	feet	Vertacc measure val:	.1
Vert accmeasure units:	feet		
Vertcollection method:	Level or other surveying method		
Vert coord refsys:	NGVD29	Countrycode:	US
Aquifername:	Not Reported		
Formation type:	Not Reported		

GEOCHECK® - PHYSICAL SETTING SOURCE MAP FINDINGS

Aquifer type:	Not Reported	Welldepth:	27
Construction date:	1962	Wellholedepth:	Not Reported
Welldepth units:	ft		
Wellholedepth units:	Not Reported		

Ground-water levels, Number of Measurements: 0

22
ENE
1/2 - 1 Mile
Higher

FED USGS USGS40001050316

Org. Identifier:	USGS-MA		
Formal name:	USGS Massachusetts Water Science Center		
Monloc Identifier:	USGS-420013071291001		
Monloc name:	RI-WTW 163		
Monloc type:	Well		
Monloc desc:	Not Reported		
Huc code:	01090003	Drainagearea value:	Not Reported
Drainagearea Units:	Not Reported	Contrib drainagearea:	Not Reported
Contrib drainagearea units:	Not Reported	Latitude:	42.0037095
Longitude:	-71.4856162	Sourcemap scale:	Not Reported
Horiz Acc measure:	1	Horiz Acc measure units:	seconds
Horiz Collection method:	Interpolated from map		
Horiz coord refsys:	NAD83	Vert measure val:	200.00
Vert measure units:	feet	Vertacc measure val:	10
Vert accmeasure units:	feet		
Vertcollection method:	Interpolated from topographic map		
Vert coord refsys:	NGVD29	Countrycode:	US
Aquifername:	Not Reported		
Formation type:	Not Reported		
Aquifer type:	Not Reported		
Construction date:	1970	Welldepth:	42
Welldepth units:	ft	Wellholedepth:	Not Reported
Wellholedepth units:	Not Reported		

Ground-water levels, Number of Measurements: 1

Date	Feet below Surface	Feet to Sealevel

1970-04-01	28.00	

F23
NW
1/2 - 1 Mile
Lower

FED USGS USGS40001050338

Org. Identifier:	USGS-MA		
Formal name:	USGS Massachusetts Water Science Center		
Monloc Identifier:	USGS-420026071301801		
Monloc name:	RI-WTX 162		
Monloc type:	Well		
Monloc desc:	Not Reported		
Huc code:	01090003	Drainagearea value:	Not Reported
Drainagearea Units:	Not Reported	Contrib drainagearea:	Not Reported
Contrib drainagearea units:	Not Reported	Latitude:	42.0073205
Longitude:	-71.5045058	Sourcemap scale:	Not Reported

GEOCHECK® - PHYSICAL SETTING SOURCE MAP FINDINGS

Horiz Acc measure:	1	Horiz Acc measure units:	seconds
Horiz Collection method:	Interpolated from map		
Horiz coord refsys:	NAD83	Vert measure val:	120.00
Vert measure units:	feet	Vertacc measure val:	10
Vert accmeasure units:	feet		
Vertcollection method:	Interpolated from topographic map		
Vert coord refsys:	NGVD29	Countrycode:	US
Aquifername:	Not Reported		
Formation type:	Not Reported		
Aquifer type:	Not Reported		
Construction date:	1964	Welldepth:	69
Welldepth units:	ft	Wellholedepth:	Not Reported
Wellholedepth units:	Not Reported		

Ground-water levels, Number of Measurements: 0

**24
NNW
1/2 - 1 Mile
Higher**

FED USGS USGS40001050352

Org. Identifier:	USGS-MA		
Formal name:	USGS Massachusetts Water Science Center		
Monloc Identifier:	USGS-420034071300601		
Monloc name:	RI-WTX 181		
Monloc type:	Well		
Monloc desc:	Not Reported		
Huc code:	01090003	Drainagearea value:	Not Reported
Drainagearea Units:	Not Reported	Contrib drainagearea:	Not Reported
Contrib drainagearea units:	Not Reported	Latitude:	42.0095427
Longitude:	-71.5011724	Sourcemap scale:	Not Reported
Horiz Acc measure:	1	Horiz Acc measure units:	seconds
Horiz Collection method:	Interpolated from map		
Horiz coord refsys:	NAD83	Vert measure val:	133.00
Vert measure units:	feet	Vertacc measure val:	.1
Vert accmeasure units:	feet		
Vertcollection method:	Level or other surveying method		
Vert coord refsys:	NGVD29	Countrycode:	US
Aquifername:	Not Reported		
Formation type:	Not Reported		
Aquifer type:	Not Reported		
Construction date:	1963	Welldepth:	55
Welldepth units:	ft	Wellholedepth:	Not Reported
Wellholedepth units:	Not Reported		

Ground-water levels, Number of Measurements: 0

**F25
NW
1/2 - 1 Mile
Lower**

FED USGS USGS40001050343

Org. Identifier:	USGS-MA		
Formal name:	USGS Massachusetts Water Science Center		
Monloc Identifier:	USGS-420028071302101		
Monloc name:	RI-WTX 183		
Monloc type:	Well		
Monloc desc:	Not Reported		
Huc code:	01090003	Drainagearea value:	Not Reported
Drainagearea Units:	Not Reported	Contrib drainagearea:	Not Reported
Contrib drainagearea units:	Not Reported	Latitude:	42.007876
Longitude:	-71.5053391	Sourcemap scale:	Not Reported

GEOCHECK® - PHYSICAL SETTING SOURCE MAP FINDINGS

Horiz Acc measure:	1	Horiz Acc measure units:	seconds
Horiz Collection method:	Interpolated from map		
Horiz coord refsys:	NAD83	Vert measure val:	123.00
Vert measure units:	feet	Vertacc measure val:	.1
Vert accmeasure units:	feet		
Vertcollection method:	Level or other surveying method		
Vert coord refsys:	NGVD29	Countrycode:	US
Aquifername:	Not Reported		
Formation type:	Not Reported		
Aquifer type:	Not Reported		
Construction date:	1963	Welldepth:	50
Welldepth units:	ft	Wellholedepth:	Not Reported
Wellholedepth units:	Not Reported		

Ground-water levels, Number of Measurements: 0

26
SSE
1/2 - 1 Mile
Lower

FED USGS USGS40001050258

Org. Identifier:	USGS-MA		
Formal name:	USGS Massachusetts Water Science Center		
Monloc Identifier:	USGS-415936071293201		
Monloc name:	RI-WTW 152		
Monloc type:	Well		
Monloc desc:	Not Reported		
Huc code:	01090003	Drainagearea value:	Not Reported
Drainagearea Units:	Not Reported	Contrib drainagearea:	Not Reported
Contrib drainagearea units:	Not Reported	Latitude:	41.9934318
Longitude:	-71.4917275	Sourcemap scale:	Not Reported
Horiz Acc measure:	1	Horiz Acc measure units:	seconds
Horiz Collection method:	Interpolated from map		
Horiz coord refsys:	NAD83	Vert measure val:	110.00
Vert measure units:	feet	Vertacc measure val:	10
Vert accmeasure units:	feet		
Vertcollection method:	Interpolated from topographic map		
Vert coord refsys:	NGVD29	Countrycode:	US
Aquifername:	Not Reported		
Formation type:	Not Reported		
Aquifer type:	Not Reported		
Construction date:	1954	Welldepth:	71
Welldepth units:	ft	Wellholedepth:	Not Reported
Wellholedepth units:	Not Reported		

Ground-water levels, Number of Measurements: 1

Date	Feet below Surface	Feet to Sealevel

1954-08-01	5.00	

27
NW
1/2 - 1 Mile
Lower

FED USGS USGS40001050344

GEOCHECK® - PHYSICAL SETTING SOURCE MAP FINDINGS

Org. Identifier:	USGS-MA		
Formal name:	USGS Massachusetts Water Science Center		
Monloc Identifier:	USGS-420028071302401		
Monloc name:	RI-WTX 184		
Monloc type:	Well		
Monloc desc:	Not Reported		
Huc code:	01090003	Drainagearea value:	Not Reported
Drainagearea Units:	Not Reported	Contrib drainagearea:	Not Reported
Contrib drainagearea units:	Not Reported	Latitude:	42.007876
Longitude:	-71.5061725	Sourcemap scale:	Not Reported
Horiz Acc measure:	1	Horiz Acc measure units:	seconds
Horiz Collection method:	Interpolated from map		
Horiz coord refsys:	NAD83	Vert measure val:	123.00
Vert measure units:	feet	Vertacc measure val:	.1
Vert accmeasure units:	feet		
Vertcollection method:	Level or other surveying method		
Vert coord refsys:	NGVD29	Countrycode:	US
Aquifername:	Not Reported		
Formation type:	Not Reported		
Aquifer type:	Not Reported		
Construction date:	1963	Welldepth:	50
Welldepth units:	ft	Wellholedepth:	Not Reported
Wellholedepth units:	Not Reported		

Ground-water levels, Number of Measurements: 0

28
WNW
1/2 - 1 Mile
Lower

FED USGS USGS40001050327

Org. Identifier:	USGS-MA		
Formal name:	USGS Massachusetts Water Science Center		
Monloc Identifier:	USGS-420019071303101		
Monloc name:	RI-WTW 140		
Monloc type:	Well		
Monloc desc:	Not Reported		
Huc code:	01090003	Drainagearea value:	Not Reported
Drainagearea Units:	Not Reported	Contrib drainagearea:	Not Reported
Contrib drainagearea units:	Not Reported	Latitude:	42.005376
Longitude:	-71.508117	Sourcemap scale:	Not Reported
Horiz Acc measure:	1	Horiz Acc measure units:	seconds
Horiz Collection method:	Interpolated from map		
Horiz coord refsys:	NAD83	Vert measure val:	120.00
Vert measure units:	feet	Vertacc measure val:	10
Vert accmeasure units:	feet		
Vertcollection method:	Interpolated from topographic map		
Vert coord refsys:	NGVD29	Countrycode:	US
Aquifername:	Not Reported		
Formation type:	Not Reported		
Aquifer type:	Not Reported		
Construction date:	1954	Welldepth:	46
Welldepth units:	ft	Wellholedepth:	Not Reported
Wellholedepth units:	Not Reported		

Ground-water levels, Number of Measurements: 0

GEOCHECK® - PHYSICAL SETTING SOURCE MAP FINDINGS

Map ID
Direction
Distance
Elevation

Database EDR ID Number

29
NNW
1/2 - 1 Mile
Higher

FED USGS USGS40001050363

Org. Identifier:	USGS-MA		
Formal name:	USGS Massachusetts Water Science Center		
Monloc Identifier:	USGS-420040071295901		
Monloc name:	RI-WTW 5		
Monloc type:	Well		
Monloc desc:	Not Reported		
Huc code:	01090003	Drainagearea value:	Not Reported
Drainagearea Units:	Not Reported	Contrib drainagearea:	Not Reported
Contrib drainagearea units:	Not Reported	Latitude:	42.0112093
Longitude:	-71.4992279	Sourcemap scale:	Not Reported
Horiz Acc measure:	1	Horiz Acc measure units:	seconds
Horiz Collection method:	Interpolated from map		
Horiz coord refsys:	NAD83	Vert measure val:	210.00
Vert measure units:	feet	Vertacc measure val:	10
Vert accmeasure units:	feet		
Vertcollection method:	Interpolated from topographic map		
Vert coord refsys:	NGVD29	Countrycode:	US
Aquifername:	Not Reported		
Formation type:	Not Reported		
Aquifer type:	Not Reported		
Construction date:	1938	Welldepth:	560
Welldepth units:	ft	Wellholedepth:	Not Reported
Wellholedepth units:	Not Reported		

Ground-water levels, Number of Measurements: 0

G30
WNW
1/2 - 1 Mile
Lower

FED USGS USGS40001050321

Org. Identifier:	USGS-MA		
Formal name:	USGS Massachusetts Water Science Center		
Monloc Identifier:	USGS-420018071303601		
Monloc name:	RI-WTW 11		
Monloc type:	Well		
Monloc desc:	Not Reported		
Huc code:	01090003	Drainagearea value:	Not Reported
Drainagearea Units:	Not Reported	Contrib drainagearea:	Not Reported
Contrib drainagearea units:	Not Reported	Latitude:	42.0050983
Longitude:	-71.5095059	Sourcemap scale:	Not Reported
Horiz Acc measure:	1	Horiz Acc measure units:	seconds
Horiz Collection method:	Interpolated from map		
Horiz coord refsys:	NAD83	Vert measure val:	125.00
Vert measure units:	feet	Vertacc measure val:	10
Vert accmeasure units:	feet		
Vertcollection method:	Interpolated from topographic map		
Vert coord refsys:	NGVD29	Countrycode:	US
Aquifername:	Not Reported		
Formation type:	Not Reported		

GEOCHECK® - PHYSICAL SETTING SOURCE MAP FINDINGS

Aquifer type:	Not Reported	Welldepth:	430
Construction date:	1935	Wellholedepth:	Not Reported
Welldepth units:	ft		
Wellholedepth units:	Not Reported		

Ground-water levels, Number of Measurements: 0

**31
NNW
1/2 - 1 Mile
Higher**

FED USGS USGS40001050367

Org. Identifier:	USGS-MA		
Formal name:	USGS Massachusetts Water Science Center		
Monloc Identifier:	USGS-420042071300501		
Monloc name:	RI-WTX 182		
Monloc type:	Well		
Monloc desc:	Not Reported		
Huc code:	01090003	Drainagearea value:	Not Reported
Drainagearea Units:	Not Reported	Contrib drainagearea:	Not Reported
Contrib drainagearea units:	Not Reported	Latitude:	42.0117649
Longitude:	-71.5008946	Sourcemap scale:	Not Reported
Horiz Acc measure:	1	Horiz Acc measure units:	seconds
Horiz Collection method:	Interpolated from map		
Horiz coord refsys:	NAD83	Vert measure val:	142.00
Vert measure units:	feet	Vertacc measure val:	.1
Vert accmeasure units:	feet		
Vertcollection method:	Level or other surveying method		
Vert coord refsys:	NGVD29	Countrycode:	US
Aquifername:	Not Reported		
Formation type:	Not Reported		
Aquifer type:	Not Reported		
Construction date:	1963	Welldepth:	46
Welldepth units:	ft	Wellholedepth:	Not Reported
Wellholedepth units:	Not Reported		

Ground-water levels, Number of Measurements: 0

**G32
WNW
1/2 - 1 Mile
Lower**

FED USGS USGS40001050331

Org. Identifier:	USGS-MA		
Formal name:	USGS Massachusetts Water Science Center		
Monloc Identifier:	USGS-420021071303701		
Monloc name:	RI-WTW 12		
Monloc type:	Well		
Monloc desc:	Not Reported		
Huc code:	01090003	Drainagearea value:	Not Reported
Drainagearea Units:	Not Reported	Contrib drainagearea:	Not Reported
Contrib drainagearea units:	Not Reported	Latitude:	42.0059316
Longitude:	-71.5097837	Sourcemap scale:	Not Reported
Horiz Acc measure:	1	Horiz Acc measure units:	seconds
Horiz Collection method:	Interpolated from map		
Horiz coord refsys:	NAD83	Vert measure val:	135.00
Vert measure units:	feet	Vertacc measure val:	10
Vert accmeasure units:	feet		
Vertcollection method:	Interpolated from topographic map		
Vert coord refsys:	NGVD29	Countrycode:	US
Aquifername:	Not Reported		
Formation type:	Not Reported		

GEOCHECK® - PHYSICAL SETTING SOURCE MAP FINDINGS

Aquifer type:	Not Reported	Welldepth:	147
Construction date:	Not Reported	Wellholedepth:	Not Reported
Welldepth units:	ft		
Wellholedepth units:	Not Reported		

Ground-water levels, Number of Measurements: 0

H33
NW
1/2 - 1 Mile
Lower

FED USGS USGS40001050353

Org. Identifier:	USGS-MA		
Formal name:	USGS Massachusetts Water Science Center		
Monloc Identifier:	USGS-420034071302601		
Monloc name:	RI-WTX 185		
Monloc type:	Well		
Monloc desc:	Not Reported		
Huc code:	01090003	Drainagearea value:	Not Reported
Drainagearea Units:	Not Reported	Contrib drainagearea:	Not Reported
Contrib drainagearea units:	Not Reported	Latitude:	42.0095427
Longitude:	-71.5067281	Sourcemap scale:	Not Reported
Horiz Acc measure:	1	Horiz Acc measure units:	seconds
Horiz Collection method:	Interpolated from map		
Horiz coord refsys:	NAD83	Vert measure val:	122.00
Vert measure units:	feet	Vertacc measure val:	.1
Vert accmeasure units:	feet		
Vertcollection method:	Level or other surveying method		
Vert coord refsys:	NGVD29	Countrycode:	US
Aquifername:	Not Reported		
Formation type:	Not Reported		
Aquifer type:	Not Reported		
Construction date:	1963	Welldepth:	63
Welldepth units:	ft	Wellholedepth:	Not Reported
Wellholedepth units:	Not Reported		

Ground-water levels, Number of Measurements: 0

34
North
1/2 - 1 Mile
Higher

FED USGS USGS40001050371

Org. Identifier:	USGS-MA		
Formal name:	USGS Massachusetts Water Science Center		
Monloc Identifier:	USGS-420047071295001		
Monloc name:	RI-WTW 95		
Monloc type:	Well		
Monloc desc:	Not Reported		
Huc code:	01090003	Drainagearea value:	Not Reported
Drainagearea Units:	Not Reported	Contrib drainagearea:	Not Reported
Contrib drainagearea units:	Not Reported	Latitude:	42.0131537
Longitude:	-71.4967278	Sourcemap scale:	Not Reported
Horiz Acc measure:	1	Horiz Acc measure units:	seconds
Horiz Collection method:	Interpolated from map		
Horiz coord refsys:	NAD83	Vert measure val:	188.00
Vert measure units:	feet	Vertacc measure val:	10
Vert accmeasure units:	feet		
Vertcollection method:	Interpolated from topographic map		
Vert coord refsys:	NGVD29	Countrycode:	US
Aquifername:	Not Reported		
Formation type:	Not Reported		

GEOCHECK® - PHYSICAL SETTING SOURCE MAP FINDINGS

Aquifer type:	Not Reported	Welldepth:	300
Construction date:	Not Reported	Wellholedepth:	Not Reported
Welldepth units:	ft		
Wellholedepth units:	Not Reported		

Ground-water levels, Number of Measurements: 0

**H35
NW
1/2 - 1 Mile
Lower**

FED USGS USGS40001050357

Org. Identifier:	USGS-MA		
Formal name:	USGS Massachusetts Water Science Center		
Monloc Identifier:	USGS-420036071302801		
Monloc name:	RI-WTW 17		
Monloc type:	Well		
Monloc desc:	Not Reported		
Huc code:	01090003	Drainagearea value:	Not Reported
Drainagearea Units:	Not Reported	Contrib drainagearea:	Not Reported
Contrib drainagearea units:	Not Reported	Latitude:	42.0100982
Longitude:	-71.5072837	Sourcemap scale:	Not Reported
Horiz Acc measure:	1	Horiz Acc measure units:	seconds
Horiz Collection method:	Interpolated from map		
Horiz coord refsys:	NAD83	Vert measure val:	125.00
Vert measure units:	feet	Vertacc measure val:	10
Vert accmeasure units:	feet		
Vertcollection method:	Interpolated from topographic map		
Vert coord refsys:	NGVD29	Countrycode:	US
Aquifername:	Not Reported		
Formation type:	Not Reported		
Aquifer type:	Not Reported		
Construction date:	1933	Welldepth:	282
Welldepth units:	ft	Wellholedepth:	Not Reported
Wellholedepth units:	Not Reported		

Ground-water levels, Number of Measurements: 0

**36
WNW
1/2 - 1 Mile
Higher**

FED USGS USGS40001050334

Org. Identifier:	USGS-MA		
Formal name:	USGS Massachusetts Water Science Center		
Monloc Identifier:	USGS-420023071304001		
Monloc name:	RI-WTW 13		
Monloc type:	Well		
Monloc desc:	Not Reported		
Huc code:	01090003	Drainagearea value:	Not Reported
Drainagearea Units:	Not Reported	Contrib drainagearea:	Not Reported
Contrib drainagearea units:	Not Reported	Latitude:	42.0064871
Longitude:	-71.5106171	Sourcemap scale:	Not Reported
Horiz Acc measure:	1	Horiz Acc measure units:	seconds
Horiz Collection method:	Interpolated from map		
Horiz coord refsys:	NAD83	Vert measure val:	145.00
Vert measure units:	feet	Vertacc measure val:	10
Vert accmeasure units:	feet		
Vertcollection method:	Interpolated from topographic map		
Vert coord refsys:	NGVD29	Countrycode:	US
Aquifername:	Not Reported		
Formation type:	Not Reported		

GEOCHECK® - PHYSICAL SETTING SOURCE MAP FINDINGS

Aquifer type:	Not Reported	Welldepth:	500
Construction date:	1935	Wellholeddepth:	Not Reported
Welldepth units:	ft		
Wellholeddepth units:	Not Reported		

Ground-water levels, Number of Measurements: 0

37
WNW
1/2 - 1 Mile
Lower

FED USGS USGS40001050342

Org. Identifier:	USGS-MA		
Formal name:	USGS Massachusetts Water Science Center		
Monloc Identifier:	USGS-420027071303901		
Monloc name:	RI-WTX 160		
Monloc type:	Well		
Monloc desc:	Not Reported		
Huc code:	01090003	Drainagearea value:	Not Reported
Drainagearea Units:	Not Reported	Contrib drainagearea:	Not Reported
Contrib drainagearea units:	Not Reported	Latitude:	42.0075982
Longitude:	-71.5103393	Sourcemap scale:	Not Reported
Horiz Acc measure:	1	Horiz Acc measure units:	seconds
Horiz Collection method:	Interpolated from map		
Horiz coord refsys:	NAD83	Vert measure val:	141.00
Vert measure units:	feet	Vertacc measure val:	.1
Vert accmeasure units:	feet		
Vertcollection method:	Level or other surveying method		
Vert coord refsys:	NGVD29	Countrycode:	US
Aquifername:	Not Reported		
Formation type:	Not Reported		
Aquifer type:	Not Reported		
Construction date:	1961	Welldepth:	52
Welldepth units:	ft	Wellholeddepth:	Not Reported
Wellholeddepth units:	Not Reported		

Ground-water levels, Number of Measurements: 0

38
West
1/2 - 1 Mile
Lower

FED USGS USGS40001050305

Org. Identifier:	USGS-MA		
Formal name:	USGS Massachusetts Water Science Center		
Monloc Identifier:	USGS-420008071304701		
Monloc name:	RI-WTX 193		
Monloc type:	Well		
Monloc desc:	Not Reported		
Huc code:	01090003	Drainagearea value:	Not Reported
Drainagearea Units:	Not Reported	Contrib drainagearea:	Not Reported
Contrib drainagearea units:	Not Reported	Latitude:	42.0023205
Longitude:	-71.5125616	Sourcemap scale:	Not Reported
Horiz Acc measure:	1	Horiz Acc measure units:	seconds
Horiz Collection method:	Interpolated from map		
Horiz coord refsys:	NAD83	Vert measure val:	120.00
Vert measure units:	feet	Vertacc measure val:	10
Vert accmeasure units:	feet		
Vertcollection method:	Interpolated from topographic map		
Vert coord refsys:	NGVD29	Countrycode:	US
Aquifername:	Not Reported		
Formation type:	Not Reported		

GEOCHECK® - PHYSICAL SETTING SOURCE MAP FINDINGS

Aquifer type:	Not Reported	Welldepth:	28
Construction date:	1972	Wellholedepth:	Not Reported
Welldepth units:	ft		
Wellholedepth units:	Not Reported		

Ground-water levels, Number of Measurements: 1

Date	Feet below Surface	Feet to Sealevel

1972-09-01	9.00	

I39
West
1/2 - 1 Mile
Higher

FED USGS USGS40001050299

Org. Identifier:	USGS-MA		
Formal name:	USGS Massachusetts Water Science Center		
Monloc Identifier:	USGS-420004071304701		
Monloc name:	RI-WTX 173		
Monloc type:	Well		
Monloc desc:	Not Reported		
Huc code:	01090003	Drainagearea value:	Not Reported
Drainagearea Units:	Not Reported	Contrib drainagearea:	Not Reported
Contrib drainagearea units:	Not Reported	Latitude:	42.0012094
Longitude:	-71.5125615	Sourcemap scale:	Not Reported
Horiz Acc measure:	1	Horiz Acc measure units:	seconds
Horiz Collection method:	Interpolated from map		
Horiz coord refsys:	NAD83	Vert measure val:	113.00
Vert measure units:	feet	Vertacc measure val:	.1
Vert accmeasure units:	feet		
Vertcollection method:	Level or other surveying method		
Vert coord refsys:	NGVD29	Countrycode:	US
Aquifername:	Not Reported		
Formation type:	Not Reported		
Aquifer type:	Not Reported		
Construction date:	1962	Welldepth:	20
Welldepth units:	ft	Wellholedepth:	Not Reported
Wellholedepth units:	Not Reported		

Ground-water levels, Number of Measurements: 1

Date	Feet below Surface	Feet to Sealevel

1962-08-01	-4.00	

I40
West
1/2 - 1 Mile
Higher

FED USGS USGS40001050288

Org. Identifier:	USGS-MA		
Formal name:	USGS Massachusetts Water Science Center		
Monloc Identifier:	USGS-420001071304701		
Monloc name:	RI-WTX 174		
Monloc type:	Well		
Monloc desc:	Not Reported		
Huc code:	01090003	Drainagearea value:	Not Reported
Drainagearea Units:	Not Reported	Contrib drainagearea:	Not Reported
Contrib drainagearea units:	Not Reported	Latitude:	42.0003761
Longitude:	-71.5125615	Sourcemap scale:	Not Reported

GEOCHECK® - PHYSICAL SETTING SOURCE MAP FINDINGS

Horiz Acc measure:	1	Horiz Acc measure units:	seconds
Horiz Collection method:	Interpolated from map		
Horiz coord refsys:	NAD83	Vert measure val:	114.00
Vert measure units:	feet	Vertacc measure val:	.1
Vert accmeasure units:	feet		
Vertcollection method:	Level or other surveying method		
Vert coord refsys:	NGVD29	Countrycode:	US
Aquifername:	Not Reported		
Formation type:	Not Reported		
Aquifer type:	Not Reported		
Construction date:	1962	Welldepth:	34
Welldepth units:	ft	Wellholedepth:	Not Reported
Wellholedepth units:	Not Reported		

Ground-water levels, Number of Measurements: 1

Date	Feet below Surface	Feet to Sealevel

1962-08-01	-2.00	

**41
NW
1/2 - 1 Mile
Higher**

FED USGS USGS40001050364

Org. Identifier:	USGS-MA		
Formal name:	USGS Massachusetts Water Science Center		
Monloc Identifier:	USGS-420041071302701		
Monloc name:	RI-WTW 123		
Monloc type:	Well		
Monloc desc:	Not Reported		
Huc code:	01090003	Drainagearea value:	Not Reported
Drainagearea Units:	Not Reported	Contrib drainagearea:	Not Reported
Contrib drainagearea units:	Not Reported	Latitude:	42.0114871
Longitude:	-71.5070059	Sourcemap scale:	Not Reported
Horiz Acc measure:	1	Horiz Acc measure units:	seconds
Horiz Collection method:	Interpolated from map		
Horiz coord refsys:	NAD83	Vert measure val:	140.00
Vert measure units:	feet	Vertacc measure val:	10
Vert accmeasure units:	feet		
Vertcollection method:	Interpolated from topographic map		
Vert coord refsys:	NGVD29	Countrycode:	US
Aquifername:	Not Reported		
Formation type:	Not Reported		
Aquifer type:	Not Reported		
Construction date:	Not Reported	Welldepth:	6
Welldepth units:	ft	Wellholedepth:	Not Reported
Wellholedepth units:	Not Reported		

Ground-water levels, Number of Measurements: 0

**42
NW
1/2 - 1 Mile
Lower**

FED USGS USGS40001050359

GEOCHECK® - PHYSICAL SETTING SOURCE MAP FINDINGS

Org. Identifier:	USGS-MA		
Formal name:	USGS Massachusetts Water Science Center		
Monloc Identifier:	USGS-420037071303601		
Monloc name:	RI-WTX 186		
Monloc type:	Well		
Monloc desc:	Not Reported		
Huc code:	01090003	Drainagearea value:	Not Reported
Drainagearea Units:	Not Reported	Contrib drainagearea:	Not Reported
Contrib drainagearea units:	Not Reported	Latitude:	42.010376
Longitude:	-71.509506	Sourcemap scale:	Not Reported
Horiz Acc measure:	1	Horiz Acc measure units:	seconds
Horiz Collection method:	Interpolated from map		
Horiz coord refsys:	NAD83	Vert measure val:	131.00
Vert measure units:	feet	Vertacc measure val:	.1
Vert accmeasure units:	feet		
Vertcollection method:	Level or other surveying method		
Vert coord refsys:	NGVD29	Countrycode:	US
Aquifername:	Not Reported		
Formation type:	Not Reported		
Aquifer type:	Not Reported		
Construction date:	1963	Welldepth:	50
Welldepth units:	ft	Wellholedepth:	Not Reported
Wellholedepth units:	Not Reported		

Ground-water levels, Number of Measurements: 0

J43
West
1/2 - 1 Mile
Higher

FED USGS USGS40001050310

Org. Identifier:	USGS-MA		
Formal name:	USGS Massachusetts Water Science Center		
Monloc Identifier:	USGS-420010071305401		
Monloc name:	RI-WTX 31		
Monloc type:	Well		
Monloc desc:	Not Reported		
Huc code:	01090003	Drainagearea value:	Not Reported
Drainagearea Units:	Not Reported	Contrib drainagearea:	Not Reported
Contrib drainagearea units:	Not Reported	Latitude:	42.0028761
Longitude:	-71.514506	Sourcemap scale:	Not Reported
Horiz Acc measure:	1	Horiz Acc measure units:	seconds
Horiz Collection method:	Interpolated from map		
Horiz coord refsys:	NAD83	Vert measure val:	175.00
Vert measure units:	feet	Vertacc measure val:	10
Vert accmeasure units:	feet		
Vertcollection method:	Interpolated from topographic map		
Vert coord refsys:	NGVD29	Countrycode:	US
Aquifername:	Not Reported		
Formation type:	Not Reported		
Aquifer type:	Not Reported		
Construction date:	1937	Welldepth:	25
Welldepth units:	ft	Wellholedepth:	Not Reported
Wellholedepth units:	Not Reported		

Ground-water levels, Number of Measurements: 0

GEOCHECK® - PHYSICAL SETTING SOURCE MAP FINDINGS

Map ID
 Direction
 Distance
 Elevation

Database EDR ID Number

44
WNW
1/2 - 1 Mile
Higher

FED USGS USGS40001050348

Org. Identifier:	USGS-MA		
Formal name:	USGS Massachusetts Water Science Center		
Monloc Identifier:	USGS-420031071304601		
Monloc name:	RI-WTX 161		
Monloc type:	Well		
Monloc desc:	Not Reported		
Huc code:	01090003	Drainagearea value:	Not Reported
Drainagearea Units:	Not Reported	Contrib drainagearea:	Not Reported
Contrib drainagearea units:	Not Reported	Latitude:	42.0087093
Longitude:	-71.5122838	Sourcemap scale:	Not Reported
Horiz Acc measure:	1	Horiz Acc measure units:	seconds
Horiz Collection method:	Interpolated from map		
Horiz coord refsys:	NAD83	Vert measure val:	145.00
Vert measure units:	feet	Vertacc measure val:	.1
Vert accmeasure units:	feet		
Vertcollection method:	Level or other surveying method		
Vert coord refsys:	NGVD29	Countrycode:	US
Aquifername:	Not Reported		
Formation type:	Not Reported		
Aquifer type:	Not Reported		
Construction date:	1961	Welldepth:	52
Welldepth units:	ft	Wellholedepth:	Not Reported
Wellholedepth units:	Not Reported		

Ground-water levels, Number of Measurements: 0

J45
West
1/2 - 1 Mile
Higher

FRDS PWS RI2980048

Epa region:	01	State:	RI
Pwsid:	RI2980048		
Pwsname:	FUN IN THE SUN ENTERPRISE, INC. DBA MR.		
City served:	Not Reported	State served:	RI
Zip served:	Not Reported	Fips county:	44007
Status:	Active	Pop srvd:	100
Pwssvconn:	1	Source:	Groundwater
Pws type:	TNCWS	Owner:	Private
Contact:	SWEENEY, ROBERT		
Contact or gname:	SWEENEY, ROBERT		
Contact phone:	401-568-4897	Contact address1:	P.O. BOX 696
Contact address2:	Not Reported	Contact city:	GLENDALE
Contact state:	RI	Contact zip:	02826
Activity code:	A		

GEOCHECK® - PHYSICAL SETTING SOURCE MAP FINDINGS

Location Information:

Name:	FUN IN THE SUN ENTERPRISE, INC. DBA MR.		
Pwstypcd:	TNCWS	Prmsrccd:	GW
Popserved:	100		
Add1:	P.O. BOX 696		
Add2:	Not Reported		
City:	GLENDALE	State:	RI
Zip:	02826	Phone:	401-568-4897
Cityserv:	BURRILLVILLE	Cntyserv:	Providence
Stateserv:	RI	Zipserv:	Not Reported

Enforcement Information:

Violation id:	1057914	Orig cd:	S
Enf fy:	2014	Enf act date:	01/10/2014
Enf act detail:	St Public Notif requested	Enf act cat:	Informal

Enforcement Information:

Violation id:	1057914	Orig cd:	S
Enf fy:	2014	Enf act date:	01/10/2014
Enf act detail:	St Violation/Reminder Notice	Enf act cat:	Informal

Enforcement Information:

Violation id:	1057914	Orig cd:	S
Enf fy:	2014	Enf act date:	02/11/2014
Enf act detail:	St Compliance achieved	Enf act cat:	Resolving

Enforcement Information:

Violation id:	1057914	Orig cd:	S
Enf fy:	2014	Enf act date:	01/10/2014
Enf act detail:	St Formal NOV issued	Enf act cat:	Informal

Enforcement Information:

Violation id:	1057913	Orig cd:	S
Enf fy:	2010	Enf act date:	01/07/2010
Enf act detail:	St Public Notif received	Enf act cat:	Informal

Enforcement Information:

Violation id:	1057913	Orig cd:	S
Enf fy:	2010	Enf act date:	01/06/2010
Enf act detail:	St Formal NOV issued	Enf act cat:	Informal

Enforcement Information:

Violation id:	1057913	Orig cd:	S
Enf fy:	2010	Enf act date:	01/06/2010
Enf act detail:	St Violation/Reminder Notice	Enf act cat:	Informal

Enforcement Information:

Violation id:	1057913	Orig cd:	S
Enf fy:	2010	Enf act date:	01/06/2010
Enf act detail:	St Public Notif requested	Enf act cat:	Informal

Enforcement Information:

Violation id:	1057913	Orig cd:	S
Enf fy:	2010	Enf act date:	01/12/2010
Enf act detail:	St Compliance achieved	Enf act cat:	Resolving

GEOCHECK® - PHYSICAL SETTING SOURCE MAP FINDINGS

Enforcement Information:

Violation id:	1057912	Orig cd:	S
Enf fy:	2010	Enf act date:	11/23/2009
Enf act detail:	St Boil Water Order	Enf act cat:	Informal

Enforcement Information:

Violation id:	1057912	Orig cd:	S
Enf fy:	2010	Enf act date:	01/07/2010
Enf act detail:	St Compliance achieved	Enf act cat:	Resolving

Enforcement Information:

Violation id:	1057912	Orig cd:	S
Enf fy:	2010	Enf act date:	11/23/2009
Enf act detail:	St Violation/Reminder Notice	Enf act cat:	Informal

Enforcement Information:

Violation id:	1057912	Orig cd:	S
Enf fy:	2010	Enf act date:	11/23/2009
Enf act detail:	St Formal NOV issued	Enf act cat:	Informal

Enforcement Information:

Violation id:	1057912	Orig cd:	S
Enf fy:	2010	Enf act date:	11/23/2009
Enf act detail:	St Public Notif requested	Enf act cat:	Informal

Enforcement Information:

Violation id:	1057912	Orig cd:	S
Enf fy:	2010	Enf act date:	01/12/2010
Enf act detail:	St Public Notif received	Enf act cat:	Informal

Enforcement Information:

Violation id:	1057911	Orig cd:	S
Enf fy:	2010	Enf act date:	10/14/2009
Enf act detail:	St Violation/Reminder Notice	Enf act cat:	Informal

Enforcement Information:

Violation id:	1057911	Orig cd:	S
Enf fy:	2010	Enf act date:	01/12/2010
Enf act detail:	St Compliance achieved	Enf act cat:	Resolving

Enforcement Information:

Violation id:	1057911	Orig cd:	S
Enf fy:	2010	Enf act date:	10/14/2009
Enf act detail:	St Public Notif requested	Enf act cat:	Informal

Enforcement Information:

Violation id:	1057911	Orig cd:	S
Enf fy:	2010	Enf act date:	01/07/2010
Enf act detail:	St Public Notif received	Enf act cat:	Informal

Enforcement Information:

Violation id:	1057911	Orig cd:	S
Enf fy:	2010	Enf act date:	10/14/2009
Enf act detail:	St Formal NOV issued	Enf act cat:	Informal

GEOCHECK® - PHYSICAL SETTING SOURCE MAP FINDINGS

Enforcement Information:

Violation id:	1057910	Orig cd:	S
Enf fy:	2009	Enf act date:	03/05/2009
Enf act detail:	St Public Notif received	Enf act cat:	Informal

Enforcement Information:

Violation id:	1057910	Orig cd:	S
Enf fy:	2009	Enf act date:	12/15/2008
Enf act detail:	St Public Notif requested	Enf act cat:	Informal

Enforcement Information:

Violation id:	1057910	Orig cd:	S
Enf fy:	2009	Enf act date:	12/15/2008
Enf act detail:	St Formal NOV issued	Enf act cat:	Informal

Enforcement Information:

Violation id:	1057910	Orig cd:	S
Enf fy:	2009	Enf act date:	03/05/2009
Enf act detail:	St Compliance achieved	Enf act cat:	Resolving

Enforcement Information:

Violation id:	1057910	Orig cd:	S
Enf fy:	2009	Enf act date:	12/15/2008
Enf act detail:	St Violation/Reminder Notice	Enf act cat:	Informal

Enforcement Information:

Violation id:	1057909	Orig cd:	S
Enf fy:	2009	Enf act date:	11/12/2008
Enf act detail:	St Public Notif requested	Enf act cat:	Informal

Enforcement Information:

Violation id:	1057909	Orig cd:	S
Enf fy:	2009	Enf act date:	11/12/2008
Enf act detail:	St Violation/Reminder Notice	Enf act cat:	Informal

Enforcement Information:

Violation id:	1057909	Orig cd:	S
Enf fy:	2009	Enf act date:	03/05/2009
Enf act detail:	St Public Notif received	Enf act cat:	Informal

Enforcement Information:

Violation id:	1057909	Orig cd:	S
Enf fy:	2009	Enf act date:	11/12/2008
Enf act detail:	St Formal NOV issued	Enf act cat:	Informal

Enforcement Information:

Violation id:	1057909	Orig cd:	S
Enf fy:	2009	Enf act date:	03/05/2009
Enf act detail:	St Compliance achieved	Enf act cat:	Resolving

Enforcement Information:

Violation id:	1057809	Orig cd:	S
Enf fy:	2009	Enf act date:	11/12/2008
Enf act detail:	St Formal NOV issued	Enf act cat:	Informal

GEOCHECK® - PHYSICAL SETTING SOURCE MAP FINDINGS

Enforcement Information:

Violation id:	1057809	Orig cd:	S
Enf fy:	2009	Enf act date:	11/12/2008
Enf act detail:	St Violation/Reminder Notice	Enf act cat:	Informal

Enforcement Information:

Violation id:	1057809	Orig cd:	S
Enf fy:	2009	Enf act date:	03/05/2009
Enf act detail:	St Compliance achieved	Enf act cat:	Resolving

Enforcement Information:

Violation id:	1057809	Orig cd:	S
Enf fy:	2009	Enf act date:	03/05/2009
Enf act detail:	St Public Notif received	Enf act cat:	Informal

Enforcement Information:

Violation id:	1057809	Orig cd:	S
Enf fy:	2009	Enf act date:	11/12/2008
Enf act detail:	St Boil Water Order	Enf act cat:	Informal

Enforcement Information:

Violation id:	1057809	Orig cd:	S
Enf fy:	2009	Enf act date:	11/12/2008
Enf act detail:	St Public Notif requested	Enf act cat:	Informal

Enforcement Information:

Violation id:	1057708	Orig cd:	S
Enf fy:	2008	Enf act date:	04/14/2008
Enf act detail:	St Violation/Reminder Notice	Enf act cat:	Informal

Enforcement Information:

Violation id:	1057708	Orig cd:	S
Enf fy:	2009	Enf act date:	11/05/2008
Enf act detail:	St Compliance achieved	Enf act cat:	Resolving

Enforcement Information:

Violation id:	1057708	Orig cd:	S
Enf fy:	2008	Enf act date:	04/14/2008
Enf act detail:	St Public Notif requested	Enf act cat:	Informal

Enforcement Information:

Violation id:	1057708	Orig cd:	S
Enf fy:	2009	Enf act date:	11/05/2008
Enf act detail:	St Public Notif received	Enf act cat:	Informal

Enforcement Information:

Violation id:	1057708	Orig cd:	S
Enf fy:	2008	Enf act date:	04/14/2008
Enf act detail:	St Formal NOV issued	Enf act cat:	Informal

Violations Information:

Violation id:	1057914	Orig cd:	S
State:	RI	Viol fy:	2013
Contamcd:	3100		
Contamnm:	Coliform (TCR)		
Viol code:	23		
Viol name:	Monitoring, Routine Major (TCR)		
Rule code:	110		
Rule name:	TCR		
Violmeasur:	Not Reported	Unitmeasur:	Not Reported

GEOCHECK® - PHYSICAL SETTING SOURCE MAP FINDINGS

State mcl:	Not Reported	Cmpbdt:	10/01/2013
Cmpedt:	12/31/2013		
Violations Information:			
Violocation id:	1057913	Orig cd:	S
State:	RI	Viol fy:	2009
Contamcd:	3100		
Contamnm:	Coliform (TCR)		
Viol code:	26		
Viol name:	Monitoring, Repeat Minor (TCR)		
Rule code:	110		
Rule name:	TCR		
Violmeasur:	Not Reported	Unitmeasur:	Not Reported
State mcl:	Not Reported	Cmpbdt:	12/01/2009
Cmpedt:	12/31/2009		
Violations Information:			
Violocation id:	1057912	Orig cd:	S
State:	RI	Viol fy:	2009
Contamcd:	3100		
Contamnm:	Coliform (TCR)		
Viol code:	21		
Viol name:	MCL, Acute (TCR)		
Rule code:	110		
Rule name:	TCR		
Violmeasur:	Not Reported	Unitmeasur:	Not Reported
State mcl:	Not Reported	Cmpbdt:	10/01/2009
Cmpedt:	12/31/2009		
Violations Information:			
Violocation id:	1057911	Orig cd:	S
State:	RI	Viol fy:	2009
Contamcd:	3100		
Contamnm:	Coliform (TCR)		
Viol code:	23		
Viol name:	Monitoring, Routine Major (TCR)		
Rule code:	110		
Rule name:	TCR		
Violmeasur:	Not Reported	Unitmeasur:	Not Reported
State mcl:	Not Reported	Cmpbdt:	07/01/2009
Cmpedt:	09/30/2009		
Violations Information:			
Violocation id:	1057910	Orig cd:	S
State:	RI	Viol fy:	2008
Contamcd:	3100		
Contamnm:	Coliform (TCR)		
Viol code:	23		
Viol name:	Monitoring, Routine Major (TCR)		
Rule code:	110		
Rule name:	TCR		
Violmeasur:	Not Reported	Unitmeasur:	Not Reported
State mcl:	Not Reported	Cmpbdt:	11/01/2008
Cmpedt:	11/30/2008		

GEOCHECK® - PHYSICAL SETTING SOURCE MAP FINDINGS

Violations Information:

Violation id:	1057909	Orig cd:	S
State:	RI	Viol fy:	2008
Contamcd:	3100		
Contamnm:	Coliform (TCR)		
Viol code:	25		
Viol name:	Monitoring, Repeat Major (TCR)		
Rule code:	110		
Rule name:	TCR		
Violmeasur:	Not Reported	Unitmeasur:	Not Reported
State mcl:	Not Reported	Cmpbdt:	10/01/2008
Cmpedt:	10/31/2008		

Violations Information:

Violation id:	1057809	Orig cd:	S
State:	RI	Viol fy:	2008
Contamcd:	3100		
Contamnm:	Coliform (TCR)		
Viol code:	22		
Viol name:	MCL, Monthly (TCR)		
Rule code:	110		
Rule name:	TCR		
Violmeasur:	Not Reported	Unitmeasur:	Not Reported
State mcl:	Not Reported	Cmpbdt:	10/01/2008
Cmpedt:	10/31/2008		

Violations Information:

Violation id:	1057708	Orig cd:	S
State:	RI	Viol fy:	2008
Contamcd:	3100		
Contamnm:	Coliform (TCR)		
Viol code:	23		
Viol name:	Monitoring, Routine Major (TCR)		
Rule code:	110		
Rule name:	TCR		
Violmeasur:	Not Reported	Unitmeasur:	Not Reported
State mcl:	Not Reported	Cmpbdt:	01/01/2008
Cmpedt:	03/31/2008		

PWS ID: RI2980048
 Date Initiated: 8108 Date Deactivated: Not Reported
 PWS Name: MR. DOUGHBOY
 1950
 VICTORY HIGHWAY RT. 102
 GLENDALE, RI 02826

Addressee / Facility: System Owner/Responsible Party
 ROBERT SWEENEY
 RTE 102 BRONCO HIGHWAY
 GLENDALE, RI 02826

Facility Latitude:	42 00 10	Facility Longitude:	071 30 55
City Served:	Not Reported		
Treatment Class:	Untreated	Population:	00000100

Violations information not reported.

GEOCHECK® - PHYSICAL SETTING SOURCE MAP FINDINGS

ENFORCEMENT INFORMATION:

Truedate: 03/31/2009 Pwsid: RI2980048
 Pwsname: FUN IN THE SUN ENTERPRISE, INC. DBA MR.
 Retpopsrvd: 100 Pwstypecod: NC
 Vioi: 1057708 Contaminant: COLIFORM (TCR)
 Viol. Type: Monitoring, Routine Major (TCR)
 Complperbe: 1/1/2008 0:00:00
 Complperen: 3/31/2008 0:00:00 Enfdate: 11/5/2008 0:00:00
 Enf action: State Public Notif Received
 Violmeasur: Not Reported

Truedate: 03/31/2009 Pwsid: RI2980048
 Pwsname: FUN IN THE SUN ENTERPRISE, INC. DBA MR.
 Retpopsrvd: 100 Pwstypecod: NC
 Vioi: 1057708 Contaminant: COLIFORM (TCR)
 Viol. Type: Monitoring, Routine Major (TCR)
 Complperbe: 1/1/2008 0:00:00
 Complperen: 3/31/2008 0:00:00 Enfdate: 11/5/2008 0:00:00
 Enf action: State Compliance Achieved
 Violmeasur: Not Reported

Truedate: 03/31/2009 Pwsid: RI2980048
 Pwsname: FUN IN THE SUN ENTERPRISE, INC. DBA MR.
 Retpopsrvd: 100 Pwstypecod: NC
 Vioi: 1057708 Contaminant: COLIFORM (TCR)
 Viol. Type: Monitoring, Routine Major (TCR)
 Complperbe: 1/1/2008 0:00:00
 Complperen: 3/31/2008 0:00:00 Enfdate: 4/14/2008 0:00:00
 Enf action: State Formal NOV Issued
 Violmeasur: Not Reported

Truedate: 03/31/2009 Pwsid: RI2980048
 Pwsname: FUN IN THE SUN ENTERPRISE, INC. DBA MR.
 Retpopsrvd: 100 Pwstypecod: NC
 Vioi: 1057708 Contaminant: COLIFORM (TCR)
 Viol. Type: Monitoring, Routine Major (TCR)
 Complperbe: 1/1/2008 0:00:00
 Complperen: 3/31/2008 0:00:00 Enfdate: 4/14/2008 0:00:00
 Enf action: State Violation/Reminder Notice
 Violmeasur: Not Reported

Truedate: 03/31/2009 Pwsid: RI2980048
 Pwsname: FUN IN THE SUN ENTERPRISE, INC. DBA MR.
 Retpopsrvd: 100 Pwstypecod: NC
 Vioi: 1057708 Contaminant: COLIFORM (TCR)
 Viol. Type: Monitoring, Routine Major (TCR)
 Complperbe: 1/1/2008 0:00:00
 Complperen: 3/31/2008 0:00:00 Enfdate: 4/14/2008 0:00:00
 Enf action: State Public Notif Requested
 Violmeasur: Not Reported

Truedate: 03/31/2009 Pwsid: RI2980048
 Pwsname: FUN IN THE SUN ENTERPRISE, INC. DBA MR.
 Retpopsrvd: 100 Pwstypecod: NC
 Vioi: 1057809 Contaminant: COLIFORM (TCR)
 Viol. Type: MCL, Monthly (TCR)
 Complperbe: 10/1/2008 0:00:00
 Complperen: 10/31/2008 0:00:00 Enfdate: 11/12/2008 0:00:00
 Enf action: State Boil Water Order
 Violmeasur: Not Reported

GEOCHECK® - PHYSICAL SETTING SOURCE MAP FINDINGS

Truedate: 03/31/2009 Pwsid: RI2980048
 Pwsname: FUN IN THE SUN ENTERPRISE, INC. DBA MR.
 Retpopsrvd: 100 Pwstypecod: NC
 Vioid: 1057809 Contaminant: COLIFORM (TCR)
 Viol. Type: MCL, Monthly (TCR)
 Complperbe: 10/1/2008 0:00:00
 Complperen: 10/31/2008 0:00:00 Enfdate: 11/12/2008 0:00:00
 Enf action: State Formal NOV Issued
 Violmeasur: Not Reported

Truedate: 03/31/2009 Pwsid: RI2980048
 Pwsname: FUN IN THE SUN ENTERPRISE, INC. DBA MR.
 Retpopsrvd: 100 Pwstypecod: NC
 Vioid: 1057809 Contaminant: COLIFORM (TCR)
 Viol. Type: MCL, Monthly (TCR)
 Complperbe: 10/1/2008 0:00:00
 Complperen: 10/31/2008 0:00:00 Enfdate: 11/12/2008 0:00:00
 Enf action: State Public Notif Requested
 Violmeasur: Not Reported

Truedate: 03/31/2009 Pwsid: RI2980048
 Pwsname: FUN IN THE SUN ENTERPRISE, INC. DBA MR.
 Retpopsrvd: 100 Pwstypecod: NC
 Vioid: 1057809 Contaminant: COLIFORM (TCR)
 Viol. Type: MCL, Monthly (TCR)
 Complperbe: 10/1/2008 0:00:00
 Complperen: 10/31/2008 0:00:00 Enfdate: 11/12/2008 0:00:00
 Enf action: State Violation/Reminder Notice
 Violmeasur: Not Reported

Truedate: 03/31/2009 Pwsid: RI2980048
 Pwsname: FUN IN THE SUN ENTERPRISE, INC. DBA MR.
 Retpopsrvd: 100 Pwstypecod: NC
 Vioid: 1057909 Contaminant: COLIFORM (TCR)
 Viol. Type: Monitoring, Repeat Major (TCR)
 Complperbe: 10/1/2008 0:00:00
 Complperen: 10/31/2008 0:00:00 Enfdate: No Enf Action as of
 Enf action: 7/8/2009 0:00:00
 Violmeasur: Not Reported

Truedate: 03/31/2009 Pwsid: RI2980048
 Pwsname: FUN IN THE SUN ENTERPRISE, INC. DBA MR.
 Retpopsrvd: 100 Pwstypecod: NC
 Vioid: 1057910 Contaminant: COLIFORM (TCR)
 Viol. Type: Monitoring, Routine Major (TCR)
 Complperbe: 11/1/2008 0:00:00
 Complperen: 11/30/2008 0:00:00 Enfdate: 12/15/2008 0:00:00
 Enf action: State Violation/Reminder Notice
 Violmeasur: Not Reported

Truedate: 03/31/2009 Pwsid: RI2980048
 Pwsname: FUN IN THE SUN ENTERPRISE, INC. DBA MR.
 Retpopsrvd: 100 Pwstypecod: NC
 Vioid: 1057910 Contaminant: COLIFORM (TCR)
 Viol. Type: Monitoring, Routine Major (TCR)
 Complperbe: 11/1/2008 0:00:00
 Complperen: 11/30/2008 0:00:00 Enfdate: 12/15/2008 0:00:00
 Enf action: State Formal NOV Issued
 Violmeasur: Not Reported

GEOCHECK® - PHYSICAL SETTING SOURCE MAP FINDINGS

Truedate:	03/31/2009	Pwsid:	RI2980048
Pwsname:	FUN IN THE SUN ENTERPRISE, INC. DBA MR.	Applic:	
Retpopsrvd:	100	Pwstypecod:	NC
Void:	1057910	Contaminant:	COLIFORM (TCR)
Viol. Type:	Monitoring, Routine Major (TCR)		
Complperbe:	11/1/2008 0:00:00		
Complperen:	11/30/2008 0:00:00	Enfdate:	12/15/2008 0:00:00
Enf action:	State Public Notif Requested		
Violmeasur:	Not Reported		

CONTACT INFORMATION:

Name:	FUN IN THE SUN ENTERPRISE, INC. DBA MR.	Population:	100
Contact:	SWEENEY, ROBERT	Phone:	Not Reported
Address:	P.O. BOX 696		
Address 2:	GLENDALE		
	RI, 02 401-5		

**46
SE
1/2 - 1 Mile
Higher**

FED USGS USGS40001050254

Org. Identifier:	USGS-MA		
Formal name:	USGS Massachusetts Water Science Center		
Monloc Identifier:	USGS-415929071290201		
Monloc name:	RI-WTW 1		
Monloc type:	Well		
Monloc desc:	Not Reported		
Huc code:	01090003	Drainagearea value:	Not Reported
Drainagearea Units:	Not Reported	Contrib drainagearea:	Not Reported
Contrib drainagearea units:	Not Reported	Latitude:	41.9914874
Longitude:	-71.4833938	Sourcemap scale:	Not Reported
Horiz Acc measure:	1	Horiz Acc measure units:	seconds
Horiz Collection method:	Interpolated from map		
Horiz coord refsys:	NAD83	Vert measure val:	215.00
Vert measure units:	feet	Vertacc measure val:	10
Vert accmeasure units:	feet		
Vertcollection method:	Interpolated from topographic map		
Vert coord refsys:	NGVD29	Countrycode:	US
Aquifername:	Not Reported		
Formation type:	Not Reported		
Aquifer type:	Not Reported		
Construction date:	Not Reported		
Welldepth units:	ft	Welldepth:	29
Wellholedepth units:	Not Reported	Wellholedepth:	Not Reported

Ground-water levels, Number of Measurements: 1

Date	Feet below Surface	Feet to Sealevel
1946-07-01	20.00	

GEOCHECK® - PHYSICAL SETTING SOURCE MAP FINDINGS RADON

AREA RADON INFORMATION

State Database: RI Radon

Radon Test Results

Zipcode	Num Tests	# < 4 pCi/L	4 to 20	# > 20 pCi/L	Maximum
02895	693	558	134	1	24

Federal EPA Radon Zone for PROVIDENCE County: 2

- Note: Zone 1 indoor average level > 4 pCi/L.
 : Zone 2 indoor average level >= 2 pCi/L and <= 4 pCi/L.
 : Zone 3 indoor average level < 2 pCi/L.

Federal Area Radon Information for Zip Code: 02895

Number of sites tested: 17

Area	Average Activity	% <4 pCi/L	% 4-20 pCi/L	% >20 pCi/L
Living Area - 1st Floor	Not Reported	Not Reported	Not Reported	Not Reported
Living Area - 2nd Floor	Not Reported	Not Reported	Not Reported	Not Reported
Basement	1.906 pCi/L	94%	6%	0%

PHYSICAL SETTING SOURCE RECORDS SEARCHED

TOPOGRAPHIC INFORMATION

USGS 7.5' Digital Elevation Model (DEM)

Source: United States Geologic Survey

EDR acquired the USGS 7.5' Digital Elevation Model in 2002 and updated it in 2006. The 7.5 minute DEM corresponds to the USGS 1:24,000- and 1:25,000-scale topographic quadrangle maps. The DEM provides elevation data with consistent elevation units and projection.

Current USGS 7.5 Minute Topographic Map

Source: U.S. Geological Survey

HYDROLOGIC INFORMATION

Flood Zone Data: This data, available in select counties across the country, was obtained by EDR in 2003 & 2011 from the Federal Emergency Management Agency (FEMA). Data depicts 100-year and 500-year flood zones as defined by FEMA.

NWI: National Wetlands Inventory. This data, available in select counties across the country, was obtained by EDR in 2002, 2005 and 2010 from the U.S. Fish and Wildlife Service.

State Wetlands Data: Wetland Inventory

Source: US Fish & Wildlife Service

Telephone: 703-358-2171

HYDROGEOLOGIC INFORMATION

AQUIFLOW^R Information System

Source: EDR proprietary database of groundwater flow information

EDR has developed the AQUIFLOW Information System (AIS) to provide data on the general direction of groundwater flow at specific points. EDR has reviewed reports submitted to regulatory authorities at select sites and has extracted the date of the report, hydrogeologically determined groundwater flow direction and depth to water table information.

GEOLOGIC INFORMATION

Geologic Age and Rock Stratigraphic Unit

Source: P.G. Schruben, R.E. Arndt and W.J. Bawiec, Geology of the Conterminous U.S. at 1:2,500,000 Scale - A digital representation of the 1974 P.B. King and H.M. Beikman Map, USGS Digital Data Series DDS - 11 (1994).

STATSGO: State Soil Geographic Database

Source: Department of Agriculture, Natural Resources Conservation Service (NRCS)

The U.S. Department of Agriculture's (USDA) Natural Resources Conservation Service (NRCS) leads the national Conservation Soil Survey (NCSS) and is responsible for collecting, storing, maintaining and distributing soil survey information for privately owned lands in the United States. A soil map in a soil survey is a representation of soil patterns in a landscape. Soil maps for STATSGO are compiled by generalizing more detailed (SSURGO) soil survey maps.

SSURGO: Soil Survey Geographic Database

Source: Department of Agriculture, Natural Resources Conservation Service (NRCS)

Telephone: 800-672-5559

SSURGO is the most detailed level of mapping done by the Natural Resources Conservation Service, mapping scales generally range from 1:12,000 to 1:63,360. Field mapping methods using national standards are used to construct the soil maps in the Soil Survey Geographic (SSURGO) database. SSURGO digitizing duplicates the original soil survey maps. This level of mapping is designed for use by landowners, townships and county natural resource planning and management.

PHYSICAL SETTING SOURCE RECORDS SEARCHED

LOCAL / REGIONAL WATER AGENCY RECORDS

FEDERAL WATER WELLS

PWS: Public Water Systems

Source: EPA/Office of Drinking Water

Telephone: 202-564-3750

Public Water System data from the Federal Reporting Data System. A PWS is any water system which provides water to at least 25 people for at least 60 days annually. PWSs provide water from wells, rivers and other sources.

PWS ENF: Public Water Systems Violation and Enforcement Data

Source: EPA/Office of Drinking Water

Telephone: 202-564-3750

Violation and Enforcement data for Public Water Systems from the Safe Drinking Water Information System (SDWIS) after August 1995. Prior to August 1995, the data came from the Federal Reporting Data System (FRDS).

USGS Water Wells: USGS National Water Inventory System (NWIS)

This database contains descriptive information on sites where the USGS collects or has collected data on surface water and/or groundwater. The groundwater data includes information on wells, springs, and other sources of groundwater.

STATE RECORDS

Community and Non-Community Wells

Source: Department of Environmental Management

Telephone: 401-277-2234

Includes Community, Non-Transient Non-Community and Transient Non-Community.

EPA-Approved Sole Source Aquifers in Rhode Island

Source: EPA

Sole source aquifers are defined as an aquifer designated as the sole or principal source of drinking water for a given aquifer service area; that is, an aquifer which is needed to supply 50% or more of the drinking water for the area and for which there are no reasonable alternative sources should the aquifer become contaminated.

OTHER STATE DATABASE INFORMATION

RADON

State Database: RI Radon

Source: Department of Health

Telephone: 401-222-2438

Radon Test Results

Area Radon Information

Source: USGS

Telephone: 703-356-4020

The National Radon Database has been developed by the U.S. Environmental Protection Agency (USEPA) and is a compilation of the EPA/State Residential Radon Survey and the National Residential Radon Survey. The study covers the years 1986 - 1992. Where necessary data has been supplemented by information collected at private sources such as universities and research institutions.

EPA Radon Zones

Source: EPA

Telephone: 703-356-4020

Sections 307 & 309 of IRAA directed EPA to list and identify areas of U.S. with the potential for elevated indoor radon levels.

OTHER

Airport Landing Facilities: Private and public use landing facilities

Source: Federal Aviation Administration, 800-457-6656

Epicenters: World earthquake epicenters, Richter 5 or greater

Source: Department of Commerce, National Oceanic and Atmospheric Administration

Earthquake Fault Lines: The fault lines displayed on EDR's Topographic map are digitized quaternary faultlines, prepared in 1975 by the United State Geological Survey

PHYSICAL SETTING SOURCE RECORDS SEARCHED

STREET AND ADDRESS INFORMATION

© 2015 TomTom North America, Inc. All rights reserved. This material is proprietary and the subject of copyright protection and other intellectual property rights owned by or licensed to Tele Atlas North America, Inc. The use of this material is subject to the terms of a license agreement. You will be held liable for any unauthorized copying or disclosure of this material.

Woonsocket Incinerator

25 Cumberland Hill Rd.
Woonsocket, RI 02895

Inquiry Number: 4524281.5
February 01, 2016

The EDR-City Directory Image Report

TABLE OF CONTENTS

SECTION

Executive Summary

Findings

City Directory Images

Thank you for your business.
Please contact EDR at 1-800-352-0050
with any questions or comments.

Disclaimer - Copyright and Trademark Notice

This Report contains certain information obtained from a variety of public and other sources reasonably available to Environmental Data Resources, Inc. It cannot be concluded from this Report that coverage information for the target and surrounding properties does not exist from other sources. **NO WARRANTY EXPRESSED OR IMPLIED, IS MADE WHATSOEVER IN CONNECTION WITH THIS REPORT. ENVIRONMENTAL DATA RESOURCES, INC. SPECIFICALLY DISCLAIMS THE MAKING OF ANY SUCH WARRANTIES, INCLUDING WITHOUT LIMITATION, MERCHANTABILITY OR FITNESS FOR A PARTICULAR USE OR PURPOSE. ALL RISK IS ASSUMED BY THE USER. IN NO EVENT SHALL ENVIRONMENTAL DATA RESOURCES, INC. BE LIABLE TO ANYONE, WHETHER ARISING OUT OF ERRORS OR OMISSIONS, NEGLIGENCE, ACCIDENT OR ANY OTHER CAUSE, FOR ANY LOSS OR DAMAGE, INCLUDING, WITHOUT LIMITATION, SPECIAL, INCIDENTAL, CONSEQUENTIAL, OR EXEMPLARY DAMAGES. ANY LIABILITY ON THE PART OF ENVIRONMENTAL DATA RESOURCES, INC. IS STRICTLY LIMITED TO A REFUND OF THE AMOUNT PAID FOR THIS REPORT.** Purchaser accepts this Report "AS IS". Any analyses, estimates, ratings, environmental risk levels or risk codes provided in this Report are provided for illustrative purposes only, and are not intended to provide, nor should they be interpreted as providing any facts regarding, or prediction or forecast of, any environmental risk for any property. Only a Phase I Environmental Site Assessment performed by an environmental professional can provide information regarding the environmental risk for any property. Additionally, the information provided in this Report is not to be construed as legal advice.

Copyright 2016 by Environmental Data Resources, Inc. All rights reserved. Reproduction in any media or format, in whole or in part, of any report or map of Environmental Data Resources, Inc. or its affiliates is prohibited without prior written permission.

EDR and its logos (including Sanborn and Sanborn Map) are trademarks of Environmental Data Resources, Inc. or its affiliates. All other trademarks used herein are the property of their respective owners.

EXECUTIVE SUMMARY

DESCRIPTION

Environmental Data Resources, Inc.'s (EDR) City Directory Report is a screening tool designed to assist environmental professionals in evaluating potential liability on a target property resulting from past activities. EDR's City Directory Report includes a search of available city directory data at 5 year intervals.

RESEARCH SUMMARY

The following research sources were consulted in the preparation of this report. A check mark indicates where information was identified in the source and provided in this report.

<u>Year</u>	<u>Target Street</u>	<u>Cross Street</u>	<u>Source</u>
2013	<input checked="" type="checkbox"/>	<input type="checkbox"/>	Cole Information Services
2008	<input checked="" type="checkbox"/>	<input type="checkbox"/>	Cole Information Services
2003	<input checked="" type="checkbox"/>	<input type="checkbox"/>	Cole Information Services
1999	<input checked="" type="checkbox"/>	<input type="checkbox"/>	Cole Information Services
1995	<input checked="" type="checkbox"/>	<input type="checkbox"/>	Cole Information Services
1992	<input checked="" type="checkbox"/>	<input type="checkbox"/>	Cole Information Services
1988	<input checked="" type="checkbox"/>	<input type="checkbox"/>	Polk's City Directory
1983	<input checked="" type="checkbox"/>	<input type="checkbox"/>	Polk's City Directory
1978	<input checked="" type="checkbox"/>	<input type="checkbox"/>	Polk's City Directory
1973	<input checked="" type="checkbox"/>	<input type="checkbox"/>	Polk's City Directory
1968	<input checked="" type="checkbox"/>	<input type="checkbox"/>	Polk's City Directory
1963	<input checked="" type="checkbox"/>	<input type="checkbox"/>	Polk's City Directory
1958	<input checked="" type="checkbox"/>	<input type="checkbox"/>	Polk's City Directory
1951	<input checked="" type="checkbox"/>	<input type="checkbox"/>	Polk's City Directory
1946	<input checked="" type="checkbox"/>	<input type="checkbox"/>	Polk's City Directory
1942	<input checked="" type="checkbox"/>	<input type="checkbox"/>	Polk's City Directory
1938	<input type="checkbox"/>	<input type="checkbox"/>	Polk's City Directory

RECORD SOURCES

EDR is licensed to reproduce certain City Directory works by the copyright holders of those works. The purchaser of this EDR City Directory Report may include it in report(s) delivered to a customer. Reproduction of City Directories without permission of the publisher or licensed vendor may be a violation of copyright.

FINDINGS

TARGET PROPERTY STREET

25 Cumberland Hill Rd.
Woonsocket, RI 02895

<u>Year</u>	<u>CD Image</u>	<u>Source</u>
-------------	-----------------	---------------

CUMBERLAND HILL RD

2013	pg A1	Cole Information Services
2008	pg A2	Cole Information Services
2003	pg A3	Cole Information Services
1999	pg A4	Cole Information Services
1995	pg A5	Cole Information Services
1992	pg A6	Cole Information Services
1988	pg A7	Polk's City Directory
1988	pg A8	Polk's City Directory
1983	pg A9	Polk's City Directory
1978	pg A10	Polk's City Directory
1973	pg A11	Polk's City Directory
1968	pg A12	Polk's City Directory
1963	pg A13	Polk's City Directory
1963	pg A14	Polk's City Directory
1958	pg A15	Polk's City Directory
1951	pg A16	Polk's City Directory
1946	pg A17	Polk's City Directory
1942	pg A18	Polk's City Directory
1938	-	Polk's City Directory

Street not listed in Source

FINDINGS

CROSS STREETS

No Cross Streets Identified

City Directory Images

CUMBERLAND HILL RD 2013

5 CITY OF WOONSOCKET
11 CH2M HILL
15 NEW ENGLAND TREATMENT PLANT
20 BASILE ORAZIO J
BRIGHT SMILES OF RI
DOMINGO E JOSEPH DDS
DR MICHAEL SPIZZIRRI
DR SYED SAYEED
ERFE ALBERTO V
FIGLIOLINI JOHN C ORAL SURG
JIBRAN KHAN MD
KARANTH SRIPATHI
LLAMAS RAMON MD
M RAJABIUN
ORAL SURGERY SERVICES INC
PHILIPS ALEXANDER
RAJABIUN M TAGHI
RI MEDICINE INC
SHOLLER ROBT M ORAL SURG
68 KEOUGH KIRBY ASSOCIATES INC
ST LAURENT NORMAND INS
TRANSAMERICA
TRANSAMERICA ACCIDENTAL LIFE INSURAN
99 R DARLING
105 CITY OF WOONSOCKET
182 JACOB TURNER
361 MAURICE LARIVÉE
371 GERALD GARIEPY
372 DAVID HERNANDEZ
JOAN TETREULT
LORI LAMOUREUS
373 HUNG DANG

CUMBERLAND HILL RD 2008

5	CITY OF WOONSOCKET CITY OF WOONSOCKET WOONSOCKET FIRE
11	CITY OF WOONSOCKET
15	NEW ENGLAND TREATMENT PLANT SYNAGRO NORTH EAST INC SYNAGRO TECHNOLOGIES INC
20	AHMAD IRFAN MD ALBERTO V ERFE MD INC CAI INTERNAL MEDICINE GROUP CALOPE ANATALIA MD LTD ELIZABETH DEJESUS JOHN C FIGLIOLINI K SRIPATHI KELTY PARTICK J MD LANDMARK MEDICAL CENTER M RAJABIUN M TAGHI RAJABIUN MD MAYNARD STEVEN R DR MEHTA AVANISH MD OCEAN MEDICAL PRACTICE INC OCEAN STATE HEALTH CARE CLINIC ORAL SURGERY SERVICES INC ORAZIO J BASILE MD RAMIREZ BASILA C RAMON D LLAMAS MD INC ROLAND J DESMARAIS MD SREEKALA VASUDEVAN SRIPATHI KARANTH SRIPATHI KARANTH INC STEVEN MAYNARD UEROLOGIC SURGEON OF NEW ENGLAND VASUDEVAN SREEKALA
60	PARTNERS IN CLINICAL RESEARCH LLC
64	ROBERT WHITE
99	R DARLING
105	CITY OF WOONSOCKET ANIMAL SHELTER
182	GARY OLNEY
287	BOBS ONE STOP CLEANING CENTER
361	MAURICE LARIVÉE
366	HONG KONG RESTAURANT
371	GERALD GARIEPY
372	JOAN TETREault SAM SOK
373	HUNG DANG

CUMBERLAND HILL RD 2003

5 CITY OF WOONSOCKET
 OCCUPANT UNKNOWN

15 NEW ENGLAND TREATMENT PLANT

20 ALEX PHILIPS
 BASILE ORAZIO J MD
 BASILIA C RAMIREZ M D INC
 ERFE ALBERTO V MD
 GANESAN JAMBUNATHAN
 GUPTA RAJEEV MD
 JAMBUNATHAN MD GANESAN
 KARANTH SRIPATHI A S INC
 LLAMAS RAMON MD INC
 MICHAEL E SPIZZIRRI MD
 MICHAEL SPIZZIRRI
 ORAL SURGERY SERVICES INC
 RAJABIUN M TAGHI MD
 ROLAND DESMARAIS
 ROLAND J DESMARAIS MD
 UROLOGIC SRGN OF NEW ENGLND
 VASUDEVAN SREEKALA
 WOMENS HEALTH CLINICINC

105 CITY OF WOONSOCKET ANML SHLTR

108 DUNKIN DONUTS INC

361 MAURICE LARIVÉE

366 KIM BO INC
 OCCUPANT UNKNOWN

371 LORI GARIEPY

372 ABIGAIL HOULE
 GERARD BERGERON
 KHEM SOK

373 AUGUSTO ALMEIDA

CUMBERLAND HILL RD 1999

- 5 WOONSOCKET CITY OF FIRE DEPARTMENT
WOONSOCKET FIRE DEPARTMENT
- 15 NEW ENGLAND TREATMENT PLANT
- 20 BASILE ORAZIO J PHYS
BENAVIDES JORGE & M TAGHI RAJABIUN MD INCORPORATED
CALOPE ANATALIA J PHYS
DESMARAIS ROLAND J DR INTRNST
ERFE ALBERTO V PHYS
FIGLIOLINI JOHN C ORAL SURG
G JAMBUNATHAN
KARANASIAS PETRO PHYS
KARANTH SRIPATHI A S INCORPORATED PHYS
LLAMAS RAMON MD INCORPORATED PHYS
ORAL SURGERY SERVICES INCORPORATED
PATH LABORATORY INCORPORATED
PHILIPS ALEXANDER PHYS
PHYS
RAJABIUN M TAGHI PHYS
RAMIREZ BASILA C PHYS
SHOLLER ROBERT M ORAL SURG
SIDDIQI NAEEM M PHYS
SPIZZIRRI MICHAEL E PHYS
- 33 OCCUPANT UNKNOWN
- 45 OCCUPANT UNKNOWN
- 105 WOONSOCKET CITY OF ANIMAL SHELTER
- 316 OCCUPANT UNKNOWN
- 361 MAURICE LARIVEE
- 371 GERALD GARIEPY
- 372 GERARD BERGERON
- 373 AUGUSTO ALMEIDA

CUMBERLAND HILL RD 1995

0	CALOPE ANATALIA J, PHYS ERFE ALBERTO V, PHYS WOONSOCKET CITY OF FIRE DEPT EMERGENCY CALLS ONLY WOONSOCKET CITY OF-ANIMAL SHELTER WOONSOCKET CITY OF-FIRE DEPT-CHIEF'S OFCC WOONSOCKET CITY OF-FIRE DEPT-FIRE PREVENTION BUREAU WOONSOCKET CITY OF-FIRE DEPT-RESCUE
11	WOONSOCKET CITY OF-CITY HALL-NIGHTS SUN HOLIDAYS-PUBLIC WORKS- WOONSOCKET REGIONAL WASTEWATER COMMISSION
15	NEW ENGLAND TREATMENT PLANT
20	ARIF, MOHAMMAD, PHYS BASILE ORAZIO J, PHYS BENAVIDES, JORGE & M TAGHI RAJABIUN MD INC CARDIAC TESTING CENTER CARDIOLOGY ASSOC INC CATALLOZI, VINCENT A, PHYS CATALLOZZI, VINCENT A, PHYS DESAI, KIRIT, PHYS FIGLIOLINI, JOHN C, ORAL SURG JAMBUNATHAN, G KARANASIAS, PETRO, PHYS KARANTH SRIPATHI A S INC, PHYS LANDRY ROLAND D, PHYS LLAMAS, RAMON MD INC, PHYS MALHOTRA, RAHUL, MD ORAL SURGERY SERVICES INC PATH LAB INC PHILIPS ALEXANDER, PHYS RAJABIUN, M TAGHI, PHYS RAMIREZ, BASILA C, PHYS SHOLLER, ROBT M, ORAL SURG SIDDIQI, NAEEM M, PHYS SPIZZIRRI MICHAEL E, PHYS
361	LARIVEE, MAURICE L
366	HO KONG CHINESE RESTAURANT HO KONG CHINESE RESTAURANT DELIVERY SERVICE
371	GARIEPY, GERALD
372	BERGERON, GERARD R BERGERON, NORMAND BERGERON, R
373	ALMEIDA, AUGUSTO

CUMBERLAND HILL RD 1992

0	BENAVIDES, JORGE & M TAGHI RAJABIUM MD INC CALOPE ANATALIA J, PHYS ERFE ALBERTO V, PHYS WOONSOCKET CITY OF FIRE DEPT EMERGENCY CALLS ONLY WOONSOCKET CITY OF-ANIMAL SHELTER WOONSOCKET CITY OF-FIRE DEPT-CHIEF'S OFC WOONSOCKET CITY OF-FIRE DEPT-FIRE PREVENTION BUR WOONSOCKET CITY OF-FIRE DEPT-RESCUE
15	NEW ENGLAND TREATMENT PLANT
20	ARIF, MOHAMMAD, PHYS BASILE ORAZIO J, PHYS CARDIAC TESTING CENTER CARDIOLOGY ASSOC INC DESAI, KIRIT, PHYS FIGLIOLINI, JOHN C, ORAL SURG HUNTER, MICHAEL J, MD JAMBUNATHAN, G KARANASIAS, PETRO, PHYS KARANTH SRIPATHI A S INC, PHYS LANDMARK MEDICAL LAB CUMBERLAND DRAWING STATION LANDRY ROLAND D, PHYS LLAMAS, RAMON MD INC, PHYS MALHOTRA, RAHUL, MD ORAL SURGERY SERVICES INC PATEL, VANDANA, MD PHILIPS ALEXANDER, PHYS RAJABIUN, M TAGHI, PHYS RAMIREZ, BASILA C, PHYS SHOLLER, ROBT M, ORAL SURG SIDDIQI NAEEM M, PHYS SPIZZIRRI MICHAEL E, PHYS
361	LARIVEE, MAURICE L
371	GARIEPY, GERALD
372	BERGERON, GERARD R BERGERON, NORMAND
373	ALMEIDA, AUGUSTO

CUMBERLAND HILL RD 1988

336 Rick's Service Station Inc 762-1879

22

**CUMBERLAND HILL RD -FROM 381
CUMBERLAND JUNCTION OF
HAMLET AV TO MENDON RD**

ZIP CODE 02895

5 City Fire Alarm Dept 766-3900

City Engine Co No 2 766-1234

City Rescue Co No 1 766-1234

City Ladder Co No 2 766-1234

20 Woonsocket Medical Center Bldg

Woonsocket Medical Center Pharmacy Inc
766-3013

SUITES

101 Sholler Robt M dentist 769-1200

101 Figliolini John C dentist 769-1200

181. 100-3310

CUMBERLAND HILL RD 1988

VICIURK HWY.	CUMBERLAND HILL RD-Contd
	102 Benavides Jorge phys 728-1010
	102 Rajabiun Taghi M phys 728-1010
	102 B & R Vascular Laboratories 728-1010
	103 Alikpala Eleuterio G phys 769-3388
	104 Spizzirri Michl E phys 762-0700
	105 Karanacias Petro phys 766-6222
	106 Erfe Alberto V phys 765-0030
	201 Ramirez Basilia C phys 766-5200
	202 Siddiqi Naeem M phys 769-9170
	203 Orazio Basile J phys 762-0024
	204 Karanth Sripathi A S phys 765-1750
	205 Calope Anatalia J Mrs phys 765-2250
	206 Cardiology Associates Inc phys 766-5959
	207 Vacant
	208 Jambunathan G phys 766-0649
	210 Llamas Ramon D phys 767-3080
	209 Philips Alex phys 766-2970
25	City Outside Sewage Dept 762-6400 City Dog Pound 766-6571 City Water & Sewer Dept 762-6400
	SYLVESTRE POND RD BEGINS
	105 City Highway Dept Garage 762-0422
	361 Powell Allura F Mrs © 769-0832
	366 Ho Kong restr 765-3163
	NEWLAND AV BEGINS
	371 Gariepy Yvonne Mrs © 769-3727
	372★Bergeron Roland © 766-0789 ★Bergeron Normand © 767-2597
	373 Almeida Augusto V © 766-1614
	375 Bergeron Edw Jr 766-0098 Sweeney James 765-6632 Martin Dorothy
	375½ Guevremont Alphonse 769-0219 Lantini Noella F ★Tower Wm
	378 Rocheleau Jeannette © 765-7663
	376★Vitiello Sharon ★Perry Katherine 766-5896
	377 Allied Auto Parts 762-2862
	385 Snoek Linda M Mrs 766-7099 Vacant No Return Morgan Robt Brousseau Raymond
161. (401) 703-4411	387 Vacant

CUMBERLAND HILL RD 1983

22

CUMBERLAND HILL RD —FROM 381 CUMBERLAND JUNCTION OF HAMLET AV TO MENDON RD

ZIP CODE 02895

- 5 City Fire Alarm Dept 766-1234
City Engine Co No 2
City Rescue Co No 1 766-1234
- 20 Woonsocket Medical Center Bldg
SUITES
Woonsocket Medical Center Pharmacy Inc
766-3013
SUITES
- 101 Sholler Robt M dentist 769-1200
101 Figliolini John C dentist 769-1200
102 Benavides Jorge phys 353-6800
102 Rajabiun Taghi M phys 728-1010
103 Alikpala Eleuterio phys 769-3388
104 Spizzirri Michl E phys 762-0700
105 Sayeed Syed M phys 766-8100
106 Erfe Alberto V phys 765-0030
201 Basilia Ramirez C phys 766-5200
202 Khan Mohammad A phys 769-1134
202 Siddiqi Naeem M phys 769-9170
203 Orazio Basile J phys 762-0024
204 Karanth Sripathi A S phys 765-1750
205 Calope Anatalia J Mrs phys 765-2250
206 Arif Mohammad phys 766-5959
206 Landry Roland phys 766-5959
207 Jambunathan Ganesan phys 766-0649
208 Ahmad Bashir psychiatrist 769-3353
210 Llamas Ramon D phys 767-3080
209 Philips Alex phys 766-2970
- 25 City Outside Sewage Dept 762-6400
City Dog Pound 766-6571
City Water & Sewer Dept 762-6400
- SYLVESTRE POND RD BEGINS
- 105 City Highway Dept Garage 762-0422
361 Powell Allura F Mrs © 769-0832
366 Mandarin Restaurant 766-1200
- NEWLAND AV BEGINS
- 371 Gariepy Yvonne Mrs © 769-3727
372 Tessier Ernest A Jr © 762-0552
Chartier Lucille
- 373 Almeida Aug © 766-1614
375★Bergeron Edw Jr
Duquette
★Olson Nancy G
- 375½★Parkhurst Richd B
★Lussier Patricia
★Lantini Noella F
★Guevremont Alphonse 769-0219
- 376 Rocheleau Viaveur © 766-7255
Godin Theresa
★Leduc Edw A
- 377 Allied Auto Parts 762-2862

✓ -

CUMBERLAND HILL RD 1978

22

**CUMBERLAND HILL RD —FROM 381
CUMBERLAND JUNCTION OF
HAMLET AV TO MENDON RD**

ZIP CODE 02895

- 5 City Fire Alarm Dept
City Engine No 2
City Police Telephone System
City Rescue Co No 1 766-1234
25 City Sewage Treatment Plant 762-0073
City Compact Station 762-6400
City Dog Pound 766-6571
105 City Highway Dept Garage 762-0422
360 Vacant
Rear Vacant
361 Powell Allura F Mrs © 769-0832
366 Vacant
368 Vacant

NEWLAND AV BEGINS

- 371 Gariepy Conrad © 769-3727
372★Tessier Ernest A Jr © 762-0552
Martin Elaine R Mrs
373 Almeida Aug © 766-1614
375 Belanger Ephrem A 762-9126
Branagan Joseph L Jr 766-1292
Hamel Raymond 767-2388
375½ Lataille Arthur
Guevremont Alphonse 769-0219
Saad Lucille D Mrs 766-8176
376 Gazaille Roland P 766-9884
Deshaies Richd A 766-0291
377 Allied Auto Parts 762-2863
378 Rocheleau Viateur A © 766-7255
385 Beaufort Walter E 767-2565
★Fafard Richd D 766-0470
Sargent Geo P Jr 766-8786
La Fontaine
Gagne Richd G 766-9861
387 Al's Barber Shop

CUMBERLAND HILL RD 1973

336 Rick's Service Station Inc 762-9480

22

**CUMBERLAND HILL RD —FROM 381
CUMBERLAND JUNCTION OF
HAMLET AV TO MENDON RD**

ZIP CODE 02895

5 City Fire Alarm Dept

City Engine No 2

City Police Telephone System

City Rescue Co No 1

25 City Sewage Treatment Plant 762-0073

City Incinerator Dept 762-6400

City Dog Pound 766-6571

56 Hans Texaco & Foreign Car Service
762-9439

105 City Highway Dept Garage 762-0422

346 Vacant

348 Joyland Inc roller skating rink 766-6540

350 Auclair Robt

352 Phillips Saml ©

Rear Casa Mia Youth Center 762-3600

Rear Vacant

361 Powell Leroy E © 769-0832

366 Marcello's Steak & Brew 766-3885

368 Davignon Marcel E 766-3885

NEWLAND AV BEGINS

371 Gariepy Conrad © 769-3727

372★Germaine Janet A Mrs © 762-3710

Sene Viola E Mrs

373 Almeida Augusto © 766-1614

375 Belanger Ephrem A 762-9126

Rousseau Parmelia Mrs 769-8880

Hamel Raymond 767-2388

375½ Garren Edith M 766-0616

Guevremont Alphonse

★Wolstenholm Joseph R 767-2788

376 Gagnon Roger J 767-2824

Leblond Lionel A 769-9325

377 Allied Auto Parts 762-2863

378 Rocheleau Viateur A © 766-7255

385 Stockler

Beaufort Walter E 767-2565

CUMBERLAND HILL RD 1968

7A

 CUMBERLAND HILL RD -FRCM 381
 CUMBERLAND JUNCTION OF HAMLET
 AV TO MENDON RD

---ZIP CODE 02895

5 CITY FIRE ALARM DEPT

CITY ENGINE NO 2

CITY POLICE TELEPHONE SYSTEM

CITY RESCUE CO

25 CITY SEWAGE TREATMENT PLANT

762-0073

CITY INCINERATOR DEPT 762-6400

56 COTE'S TEXACO 762-2883

105 CITY HIGHWAY DEPT GARAGE

762-0422

346 JOYLAND OF WOONSOCKET ROLLER

SKATING RINK 767-0837

350 RALPH'S SUPER MARKET

BERARD ARTH H 769-3255

352 GRAVEL ROSE MRS 769-7299

PHILLIPS SAML • 767-0837

VACANT

REAR BICKNELL IRENE M 766-4388

REAR RIVET NORMAND A 766-4294

361 POWELL LEROY E • 769-0832

366 MARCELLO'S SPAGHETTI HOUSE &

RESTAURANT INC 762-9628

368 DAVIGNON MARCEL C 762-9628

---NEWLAND AV BEGINS

371 GARIEPY CONRAD • 769-3727

372 SANTUCCI FREDK A • 766-1764

MC KENNA THOS V 766-2869

CUMBERLAND HILL RD 1963

7-A

CUMBERLAND HILL ROAD-

From 381 Cumberland junc -
tion of Hamlet av to Mendon
rd, wd 5

5 Engine No 2 2-2800

CUMBERLAND HILL RD 1963**CUMBERLAND HILL RD-**

Contd

5-Contd

Fire Alarm Dept

Woon-City of Rescue Co

2-2800

Woon-City of Police

Telephone Sys

(S'GO)

25 Sewer Pumping Station

2-0073

Woon-City of Incinerator

Dept

58 Jay Mtrs Texaco Annex

Inc 9-0900

105 Highway Dept of Garage

2-0422

Elm crosses

346 Joyland of Woonsocket

roller skating rink

7-0837

350 Ralph's Super Mkt

Bernard Arth H

9-3255

352 Gravel Rose Mrs

9-7299

Phillips Saml 7-0837

rear Bicknell Irene M ☉

9-2875

361 Powell Leroy E ☉ 9-0832

366 Spudnut Spaghetti House

2-9628

368 Lanzi Edw H ☉

2-0880

Newland av begins

371 Gariepy Conrad ☉

9-3727

CUMBERLAND HILL RD 1958

7

CUMBERLAND HILL ROAD fr
 381 Cumberland junction of Ham-
 let av to Mendon rd wd 5
 5△Engine Company No 2
 △Fire Alarm Dept
 △Woon—City of Rescue Co
 △Woon-City of, Police Tele-
 phone System
 25△Sewer Pumping Station
 56△Gus Motor Sales used cars
 105△Highway Dept Garage
 Elm st crosses
 260△Cumberland Hill Esso Serv-
 ice Station
 346-348△Joyland Roller Rink
 348 Vacant
 350 Ralph's Super Market
 △Berard Arth H
 352 Gravel Henry
 rear△Bicknell Herbert S ©
 361△Powell Leroy E ©
 366△Spudnut Doughnut Shop
 Newland av begins
 371△Gariepy Conrad ©
 372△Gallant J Chas
 △Gallant Roger L
 373△Almeida Augusto
 375△Beaufort Antonio
 Jasmin Norman R
 △LaVallee Roger E
 375½Dextras Donat X
 △Lamoureux Mathilda Mrs
 Lonchay Roger J
 376△Careau Edw J
 △Tellier Gerald T
 377△Woonsocket Auto Parts Inc
 ©

CUMBERLAND HILL RD 1951

7

CUMBERLAND HILL ROAD fr
381 Cumberland junction of Ham-
let av to Mendon rd wd 5

5 Engine Company No 2

25△Sewer Pumping Station

105△Highway Dept

Elm st crosses

260 Proulx Lucien D gas sta

346△Joyland Skating Rink

350 Joyland Market gros

△Gadoury Thaddee J genl
contr h ©

352△Charette Henri D

Houle Gaston J

rear△Bicknell Herbert S ©

361△Powell Leroy E

366 Vacant

Newland av begins

371 Landry Edw J

372△Gallant Roger L

△Lebrun Robt H

373 Lafferty Aldege ©

375△Almon Antonia M Mrs

△Munschy Eug A

△Verfaille Gustave J

CUMBERLAND HILL RD 1946

CUMBERLAND HILL ROAD fr
381 Cumberland junction of Ham-
let av to Mendon rd wd 5

000 Hose 2 W F D

△Sewer Pumping Station

105△Highway Dept

260 Proulx Lucien D gas sta

346 Skating Rink

350△Fournier Ovilard S ⊙

352 Charette Henri D

Malhoit Edw

rear△Bicknell Herbert S ⊙

361 Powell Leroy E

366△Roberts & Tetreault Inc auto
dealers

Newland av begins

371 Landry Edw J

372△Verhulst Constant L ⊙

△Almon Louis A

373 Guertin Armand ⊙

375 Metivier Albert

Munschy Eug A

Verfaille Gustave J

375½ Lavigne Camille

Durand Leo

Tellier Walter A

376 Cournoyer Exerine Mrs

Tessier Jean Marc

377△Woonsocket Auto Parts Co
Inc ⊙

✓ -

CUMBERLAND HILL RD 1942

Savoie Barthelmi

CUMBERLAND HILL ROAD fr
381 Cumberland junction of Ham-
let av to Mendon rd wd 5

000 Hose 2 W F D

△Sewer Pumping Station

105 Highway Dept

260△Barbeau Armand L gas sta

342 Bousquet Walter

346△Joyland Cafe & Diner

348 Joyland Ball Room

350△Fournier, Ovilard S ⊙

352 Devaudreuil Geo A

Charest Rene J

rear△Bicknell Herbert S ⊙

361△Frame Allura A ⊙

366△Bicknell Motor Sales

Newland av begins

371 Landry Albert

372△Verholst Constant L ⊙

△Almon Louis A

373△Anger Herve M

375 Blain Colombe Mrs

Munsch Eug A

Verfaille Gustave J

375½Lavigne Camille

△Brodeur Arthur N

Tellier Walter A

376 Cournoyer Felix

Tessier Jean Marc

377△Woonsocket Auto Parts Co

378 Galipeau Wm

385 Pare Delia Mrs



Woonsocket Incinerator

25 Cumberland Hill Rd.

Woonsocket, RI 02895

Inquiry Number: 4524281.9

January 28, 2016

The EDR Aerial Photo Decade Package



6 Armstrong Road, 4th Floor
Shelton, Connecticut 06484
Toll Free: 800.352.0050
www.edrnet.com

EDR Aerial Photo Decade Package

Environmental Data Resources, Inc. (EDR) Aerial Photo Decade Package is a screening tool designed to assist environmental professionals in evaluating potential liability on a target property resulting from past activities. EDR's professional researchers provide digitally reproduced historical aerial photographs, and when available, provide one photo per decade.

When delivered electronically by EDR, the aerial photo images included with this report are for ONE TIME USE ONLY. Further reproduction of these aerial photo images is prohibited without permission from EDR. For more information contact your EDR Account Executive.

Thank you for your business.
Please contact EDR at 1-800-352-0050
with any questions or comments.

Disclaimer - Copyright and Trademark Notice

This Report contains certain information obtained from a variety of public and other sources reasonably available to Environmental Data Resources, Inc. It cannot be concluded from this Report that coverage information for the target and surrounding properties does not exist from other sources. **NO WARRANTY EXPRESSED OR IMPLIED, IS MADE WHATSOEVER IN CONNECTION WITH THIS REPORT. ENVIRONMENTAL DATA RESOURCES, INC. SPECIFICALLY DISCLAIMS THE MAKING OF ANY SUCH WARRANTIES, INCLUDING WITHOUT LIMITATION, MERCHANTABILITY OR FITNESS FOR A PARTICULAR USE OR PURPOSE. ALL RISK IS ASSUMED BY THE USER. IN NO EVENT SHALL ENVIRONMENTAL DATA RESOURCES, INC. BE LIABLE TO ANYONE, WHETHER ARISING OUT OF ERRORS OR OMISSIONS, NEGLIGENCE, ACCIDENT OR ANY OTHER CAUSE, FOR ANY LOSS OF DAMAGE, INCLUDING, WITHOUT LIMITATION, SPECIAL, INCIDENTAL, CONSEQUENTIAL, OR EXEMPLARY DAMAGES. ANY LIABILITY ON THE PART OF ENVIRONMENTAL DATA RESOURCES, INC. IS STRICTLY LIMITED TO A REFUND OF THE AMOUNT PAID FOR THIS REPORT.** Purchaser accepts this Report AS IS. Any analyses, estimates, ratings, environmental risk levels or risk codes provided in this Report are provided for illustrative purposes only, and are not intended to provide, nor should they be interpreted as providing any facts regarding, or prediction or forecast of, any environmental risk for any property. Only a Phase I Environmental Site Assessment performed by an environmental professional can provide information regarding the environmental risk for any property. Additionally, the information provided in this Report is not to be construed as legal advice.

Copyright 2016 by Environmental Data Resources, Inc. All rights reserved. Reproduction in any media or format, in whole or in part, of any report or map of Environmental Data Resources, Inc., or its affiliates, is prohibited without prior written permission.

EDR and its logos (including Sanborn and Sanborn Map) are trademarks of Environmental Data Resources, Inc. or its affiliates. All other trademarks used herein are the property of their respective owners.

Date EDR Searched Historical Sources:

Aerial Photography January 28, 2016

Target Property:

25 Cumberland Hill Rd.

Woonsocket, RI 02895

<u><i>Year</i></u>	<u><i>Scale</i></u>	<u><i>Details</i></u>	<u><i>Source</i></u>
1939	Aerial Photograph. Scale: 1"=500'	Flight Date: May 10, 1939	USGS
1941	Aerial Photograph. Scale: 1"=500'	Flight Date: October 20, 1941	USGS
1952	Aerial Photograph. Scale: 1"=500'	Flight Date: September 05, 1952	USGS
1962	Aerial Photograph. Scale: 1"=500'	Flight Date: April 27, 1962	USGS
1967	Aerial Photograph. Scale: 1"=500'	Flight Date: December 01, 1967	USGS
1970	Aerial Photograph. Scale: 1"=500'	Flight Date: October 18, 1970	USGS
1977	Aerial Photograph. Scale: 1"=1000'	Flight Date: April 01, 1977	EDR
1981	Aerial Photograph. Scale: 1"=500'	Flight Date: April 13, 1981	USGS
1985	Aerial Photograph. Scale: 1"=500'	Flight Date: March 16, 1985	USGS
1992	Aerial Photograph. Scale: 1"=750'	Flight Date: March 18, 1992	EDR
1995	Aerial Photograph. Scale: 1"=500'	DOQQ - acquisition dates: March 29, 1995	USGS/DOQQ
2002	Aerial Photograph. Scale: 1"=500'	Flight Date: April 27, 2002	EDR
2005	Aerial Photograph. Scale: 1"=500'	Flight Year: 2005	USDA/NAIP
2006	Aerial Photograph. Scale: 1"=500'	Flight Year: 2006	USDA/NAIP
2008	Aerial Photograph. Scale: 1"=500'	Flight Year: 2008	USDA/NAIP
2010	Aerial Photograph. Scale: 1"=500'	Flight Year: 2010	USDA/NAIP
2012	Aerial Photograph. Scale: 1"=500'	Flight Year: 2012	USDA/NAIP



INQUIRY #: 4524281.9

YEAR: 1939

| = 500'





INQUIRY #: 4524281.9

YEAR: 1941

| = 500'





INQUIRY #: 4524281.9

YEAR: 1952

| = 500'





INQUIRY #: 4524281.9

YEAR: 1962

| = 500'





INQUIRY #: 4524281.9

YEAR: 1967

| = 500'





INQUIRY #: 4524281.9

YEAR: 1970

| = 500'





INQUIRY #: 4524281.9

YEAR: 1977

| = 1000'





INQUIRY #: 4524281.9

YEAR: 1981

| = 500'





INQUIRY #: 4524281.9

YEAR: 1985

| = 500'





INQUIRY #: 4524281.9

YEAR: 1992

| = 750'





INQUIRY #: 4524281.9

YEAR: 1995

|—————| = 500'



00

3-075



INQUIRY #: 4524281.9

YEAR: 2002

| = 500'





INQUIRY #: 4524281.9

YEAR: 2005

| = 500'





INQUIRY #: 4524281.9

YEAR: 2006

| = 500'





INQUIRY #: 4524281.9

YEAR: 2008

| = 500'





INQUIRY #: 4524281.9

YEAR: 2010

| = 500'





INQUIRY #: 4524281.9

YEAR: 2012

| = 500'





Woonsocket Incinerator

25 Cumberland Hill Rd.
Woonsocket, RI 02895

Inquiry Number: 4524281.3
January 28, 2016

Certified Sanborn® Map Report



6 Armstrong Road, 4th Floor
Shelton, Connecticut 06484
Toll Free: 800.352.0050
www.edrnet.com

Certified Sanborn® Map Report

1/28/16

Site Name:

Woonsocket Incinerator
25 Cumberland Hill Rd.
Woonsocket, RI 02895

Client Name:

C & E Engineering Partners Inc
342 Park Avenue
Woonsocket, RI 02895



EDR Inquiry # 4524281.3

Contact: Nicole Campagnone

The Sanborn Library has been searched by EDR and maps covering the target property location as provided by C & E Engineering Partners Inc were identified for the years listed below. The Sanborn Library is the largest, most complete collection of fire insurance maps. The collection includes maps from Sanborn, Bromley, Perris & Browne, Hopkins, Barlow, and others. Only Environmental Data Resources Inc. (EDR) is authorized to grant rights for commercial reproduction of maps by the Sanborn Library LLC, the copyright holder for the collection. Results can be authenticated by visiting www.edrnet.com/sanborn.

The Sanborn Library is continually enhanced with newly identified map archives. This report accesses all maps in the collection as of the day this report was generated.

Certified Sanborn Results:

Site Name: Woonsocket Incinerator
Address: 25 Cumberland Hill Rd.
City, State, Zip: Woonsocket, RI 02895
Cross Street:
P.O. # NA
Project: NA
Certification # 3C8B-4135-9183



Sanborn® Library search results
Certification # 3C8B-4135-9183

Maps Provided:

1970 1911
1967
1965
1963
1955
1950

The Sanborn Library includes more than 1.2 million fire insurance maps from Sanborn, Bromley, Perris & Browne, Hopkins, Barlow and others which track historical property usage in approximately 12,000 American cities and towns. Collections searched:

- Library of Congress
- University Publications of America
- EDR Private Collection

The Sanborn Library LLC Since 1866™

Limited Permission To Make Copies

C & E Engineering Partners Inc (the client) is permitted to make up to FIVE photocopies of this Sanborn Map transmittal and each fire insurance map accompanying this report solely for the limited use of its customer. No one other than the client is authorized to make copies. Upon request made directly to an EDR Account Executive, the client may be permitted to make a limited number of additional photocopies. This permission is conditioned upon compliance by the client, its customer and their agents with EDR's copyright policy; a copy of which is available upon request.

Disclaimer - Copyright and Trademark notice

This Report contains certain information obtained from a variety of public and other sources reasonably available to Environmental Data Resources, Inc. It cannot be concluded from this Report that coverage information for the target and surrounding properties does not exist from other sources. NO WARRANTY EXPRESSED OR IMPLIED, IS MADE WHATSOEVER IN CONNECTION WITH THIS REPORT. ENVIRONMENTAL DATA RESOURCES, INC. SPECIFICALLY DISCLAIMS THE MAKING OF ANY SUCH WARRANTIES, INCLUDING WITHOUT LIMITATION, MERCHANTABILITY OR FITNESS FOR A PARTICULAR USE OR PURPOSE. ALL RISK IS ASSUMED BY THE USER. IN NO EVENT SHALL ENVIRONMENTAL DATA RESOURCES, INC. BE LIABLE TO ANYONE, WHETHER ARISING OUT OF ERRORS OR OMISSIONS, NEGLIGENCE, ACCIDENT OR ANY OTHER CAUSE, FOR ANY LOSS OF DAMAGE, INCLUDING, WITHOUT LIMITATION, SPECIAL, INCIDENTAL CONSEQUENTIAL, OR EXEMPLARY DAMAGES. ANY LIABILITY ON THE PART OF ENVIRONMENTAL DATA RESOURCES, INC. IS STRICTLY LIMITED TO A REFUND OF THE AMOUNT PAID FOR THIS REPORT. Purchaser accepts this Report "AS IS". Any analyses, estimates, ratings, environmental risk levels or risk codes provided in this Report are provided for illustrative purposes only, and are not intended to provide, nor should they be interpreted as providing any facts regarding, or prediction or forecast of, any environmental risk for any property. Only a Phase I Environmental Site Assessment performed by an environmental professional can provide information regarding the environmental risk for any property. Additionally, the information provided in this Report is not to be construed as legal advice.

Copyright 2016 by Environmental Data Resources, Inc. All rights reserved. Reproduction in any media or format, in whole or in part, of any report or map of Environmental Data Resources, Inc., or its affiliates, is prohibited without prior written permission.

EDR and its logos (including Sanborn and Sanborn Map) are trademarks of Environmental Data Resources, Inc. or its affiliates. All other trademarks used herein are the property of their respective owners.

Sanborn Sheet Thumbnails

This Certified Sanborn Map Report is based upon the following Sanborn Fire Insurance map sheets.



1970 Source Sheets



Volume 1, Sheet 41

1967 Source Sheets



Volume 1, Sheet 41

1965 Source Sheets



Volume 1, Sheet 41

1963 Source Sheets



Volume 1, Sheet 41

1955 Source Sheets



Volume 1, Sheet 41

1950 Source Sheets



Volume 1, Sheet 41

1911 Source Sheets

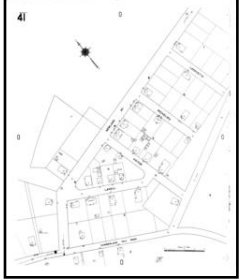

Volume 1, Sheet 41

1970 Certified Sanborn Map

46

Blackstone River

The certified Sanborn Library search results in this report can be authenticated by visiting www.edrnet.com/sanborn and entering the certification number. Only Environmental Data Resources Inc. (EDR) is authorized to grant rights for commercial reproduction of maps by The Sanborn Library LLC, the copyright holder for the collection.

Certification # 3C8B-4135-9183

Site Name: Woonsocket Incinerator
 Address: 25 Cumberland Hill Rd.
 City, ST, ZIP: Woonsocket RI 02895
 Client: C & E Engineering Partners Inc
 EDR Inquiry: 4524281.3
 Order Date: 1/28/2016 3:35:05 PM
 Certification # 3C8B-4135-9183

Copyright: 1970

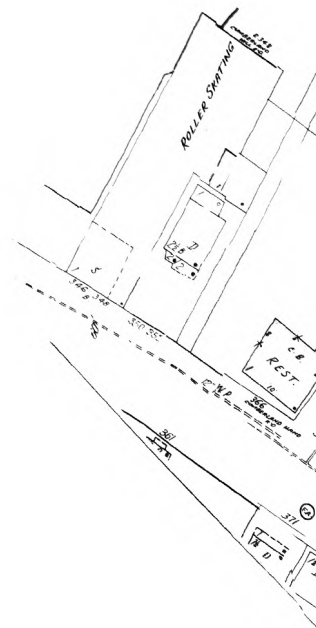

This Certified Sanborn Map combines the following sheets. Outlined areas indicate map sheets within the collection.

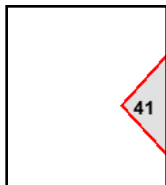
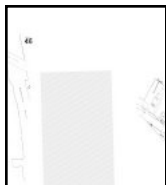
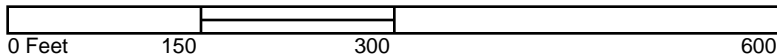

Volume 1, Sheet 41



1967 Certified Sanborn Map

The certified Sanborn Library search results in this report can be authenticated by visiting www.edrnet.com/sanborn and entering the certification number. Only Environmental Data Resources Inc. (EDR) is authorized to grant rights for commercial reproduction of maps by The Sanborn Library LLC, the copyright holder for the collection.

Certification #

3C8B-4135-9183

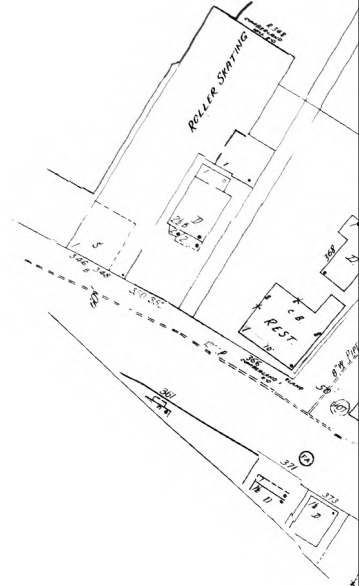

Site Name: Woonsocket Incinerator
 Address: 25 Cumberland Hill Rd.
 City, ST, ZIP: Woonsocket RI 02895
 Client: C & E Engineering Partners Inc
 EDR Inquiry: 4524281.3
 Order Date: 1/28/2016 3:35:05 PM
 Certification # 3C8B-4135-9183

Copyright: 1967



This Certified Sanborn Map combines the following sheets. Outlined areas indicate map sheets within the collection.

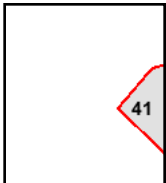
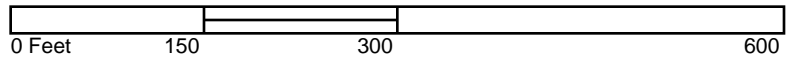

Volume 1, Sheet 41



1965 Certified Sanborn Map

The certified Sanborn Library search results in this report can be authenticated by visiting www.edrnet.com/sanborn and entering the certification number. Only Environmental Data Resources Inc. (EDR) is authorized to grant rights for commercial reproduction of maps by The Sanborn Library LLC, the copyright holder for the collection.

Certification #

3C8B-4135-9183

Site Name: Woonsocket Incinerator
 Address: 25 Cumberland Hill Rd.
 City, ST, ZIP: Woonsocket RI 02895
 Client: C & E Engineering Partners Inc
 EDR Inquiry: 4524281.3
 Order Date: 1/28/2016 3:35:05 PM
 Certification # 3C8B-4135-9183

Copyright: 1965

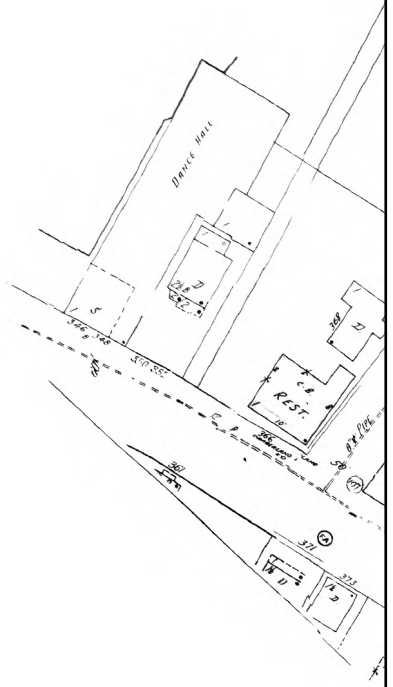

Blackstone River

This Certified Sanborn Map combines the following sheets. Outlined areas indicate map sheets within the collection.

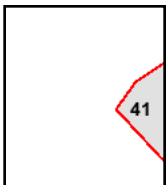
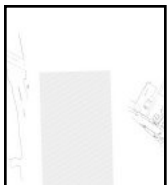
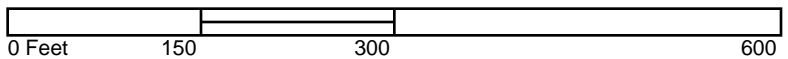

Volume 1, Sheet 41



1963 Certified Sanborn Map

46

Blackstone River

The certified Sanborn Library search results in this report can be authenticated by visiting www.edrnet.com/sanborn and entering the certification number. Only Environmental Data Resources Inc. (EDR) is authorized to grant rights for commercial reproduction of maps by The Sanborn Library LLC, the copyright holder for the collection.

Certification #

3C8B-4135-9183

Site Name: Woonsocket Incinerator
 Address: 25 Cumberland Hill Rd.
 City, ST, ZIP: Woonsocket RI 02895
 Client: C & E Engineering Partners Inc
 EDR Inquiry: 4524281.3
 Order Date: 1/28/2016 3:35:05 PM
 Certification # 3C8B-4135-9183

Copyright: 1963

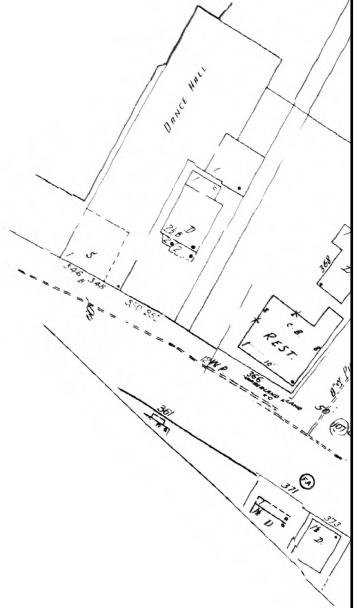

This Certified Sanborn Map combines the following sheets. Outlined areas indicate map sheets within the collection.

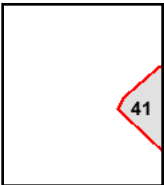
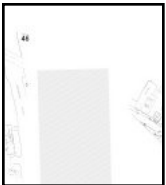
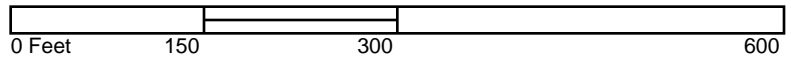

Volume 1, Sheet 41



1955 Certified Sanborn Map

The certified Sanborn Library search results in this report can be authenticated by visiting www.edrnet.com/sanborn and entering the certification number. Only Environmental Data Resources Inc. (EDR) is authorized to grant rights for commercial reproduction of maps by The Sanborn Library LLC, the copyright holder for the collection.

Certification #

3C8B-4135-9183

Site Name: Woonsocket Incinerator
 Address: 25 Cumberland Hill Rd.
 City, ST, ZIP: Woonsocket RI 02895
 Client: C & E Engineering Partners Inc
 EDR Inquiry: 4524281.3
 Order Date: 1/28/2016 3:35:05 PM
 Certification # 3C8B-4135-9183

Copyright: 1955

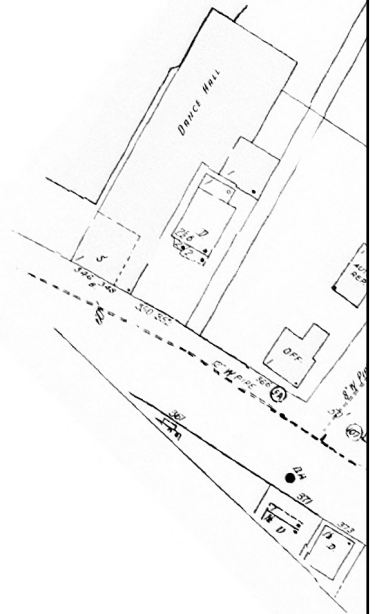

This Certified Sanborn Map combines the following sheets. Outlined areas indicate map sheets within the collection.

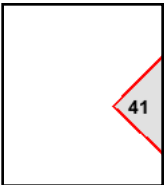
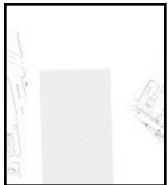
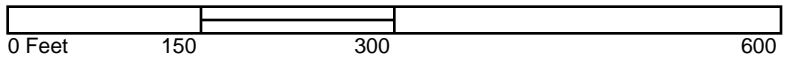

Volume 1, Sheet 41



1950 Certified Sanborn Map

The certified Sanborn Library search results in this report can be authenticated by visiting www.edrnet.com/sanborn and entering the certification number. Only Environmental Data Resources Inc. (EDR) is authorized to grant rights for commercial reproduction of maps by The Sanborn Library LLC, the copyright holder for the collection.

Certification # 3C8B-4135-9183

Site Name: Woonsocket Incinerator
 Address: 25 Cumberland Hill Rd.
 City, ST, ZIP: Woonsocket RI 02895
 Client: C & E Engineering Partners Inc
 EDR Inquiry: 4524281.3
 Order Date: 1/28/2016 3:35:05 PM
 Certification # 3C8B-4135-9183

Copyright: 1950

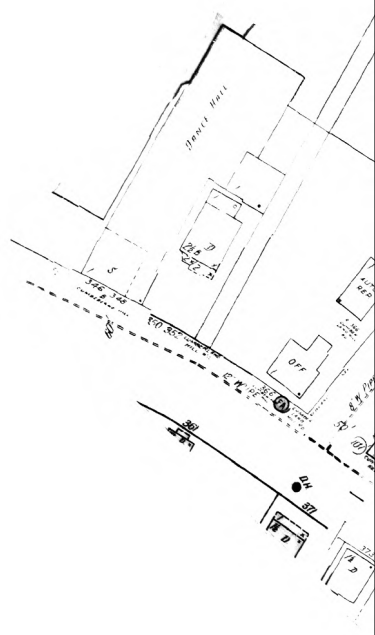

This Certified Sanborn Map combines the following sheets. Outlined areas indicate map sheets within the collection.

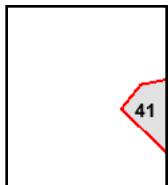
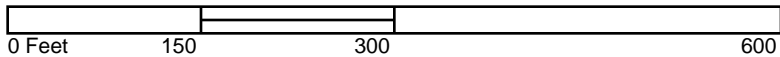

Volume 1, Sheet 41



1911 Certified Sanborn Map

The certified Sanborn Library search results in this report can be authenticated by visiting www.edrnet.com/sanborn and entering the certification number. Only Environmental Data Resources Inc. (EDR) is authorized to grant rights for commercial reproduction of maps by The Sanborn Library LLC, the copyright holder for the collection.

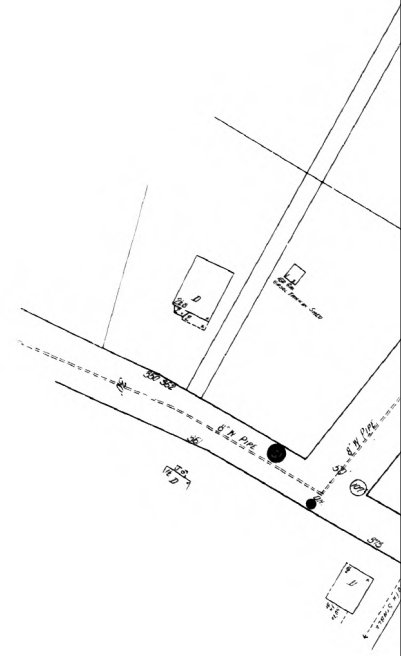
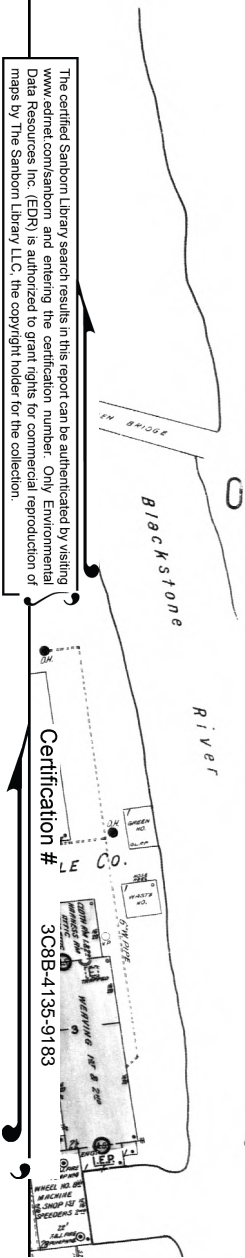

Site Name: Woonsocket Incinerator
 Address: 25 Cumberland Hill Rd.
 City, ST, ZIP: Woonsocket RI 02895
 Client: C & E Engineering Partners Inc
 EDR Inquiry: 4524281.3
 Order Date: 1/28/2016 3:35:05 PM
 Certification # 3C8B-4135-9183



Copyright: 1911

This Certified Sanborn Map combines the following sheets. Outlined areas indicate map sheets within the collection.

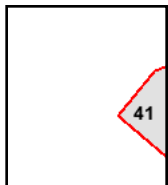
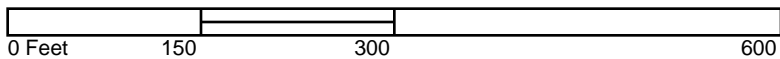

Volume 1, Sheet 41



Woonsocket Incinerator

25 Cumberland Hill Rd.

Woonsocket, RI 02895

Inquiry Number: 4524281.4

January 28, 2016

EDR Historical Topo Map Report

with QuadMatch™



6 Armstrong Road, 4th floor
Shelton, CT 06484
Toll Free: 800.352.0050
www.edrnet.com

EDR Historical Topo Map Report

01/28/16

Site Name:

Woonsocket Incinerator
25 Cumberland Hill Rd.
Woonsocket, RI 02895
EDR Inquiry # 4524281.4

Client Name:

C & E Engineering Partners Inc
342 Park Avenue
Woonsocket, RI 02895
Contact: Nicole Campagnone



EDR Topographic Map Library has been searched by EDR and maps covering the target property location as provided by C & E Engineering Partners Inc were identified for the years listed below. EDR's Historical Topo Map Report is designed to assist professionals in evaluating potential liability on a target property resulting from past activities. EDR's Historical Topo Map Report includes a search of a collection of public and private color historical topographic maps, dating back to the late 1800s.

Search Results:**Coordinates:**

Site Name:	Woonsocket Incinerator	Latitude:	42.001934 42° 0' 7" North
Address:	25 Cumberland Hill Rd.	Longitude:	-71.496246 -71° 29' 46" West
City,State,Zip:	Woonsocket, RI 02895	UTM Zone:	Zone 19 North
P.O.#	NA	UTM X Meters:	293266.16
Project:	NA	UTM Y Meters:	4653005.48
		Elevation:	141.24' above sea level

Maps Provided:

2012	1938, 1939
1987	1919, 1921
1979	1893, 1894
1964, 1969	1889
1945, 1949	
1944, 1946	
1943	
1940, 1942, 1943	

Disclaimer - Copyright and Trademark Notice

This Report contains certain information obtained from a variety of public and other sources reasonably available to Environmental Data Resources, Inc. It cannot be concluded from this Report that coverage information for the target and surrounding properties does not exist from other sources. NO WARRANTY EXPRESSED OR IMPLIED, IS MADE WHATSOEVER IN CONNECTION WITH THIS REPORT. ENVIRONMENTAL DATA RESOURCES, INC. SPECIFICALLY DISCLAIMS THE MAKING OF ANY SUCH WARRANTIES, INCLUDING WITHOUT LIMITATION, MERCHANTABILITY OR FITNESS FOR A PARTICULAR USE OR PURPOSE. ALL RISK IS ASSUMED BY THE USER. IN NO EVENT SHALL ENVIRONMENTAL DATA RESOURCES, INC. BE LIABLE TO ANYONE, WHETHER ARISING OUT OF ERRORS OR OMISSIONS, NEGLIGENCE, ACCIDENT OR ANY OTHER CAUSE, FOR ANY LOSS OF DAMAGE, INCLUDING, WITHOUT LIMITATION, SPECIAL, INCIDENTAL, CONSEQUENTIAL, OR EXEMPLARY DAMAGES. ANY LIABILITY ON THE PART OF ENVIRONMENTAL DATA RESOURCES, INC. IS STRICTLY LIMITED TO A REFUND OF THE AMOUNT PAID FOR THIS REPORT. Purchaser accepts this Report "AS IS". Any analyses, estimates, ratings, environmental risk levels or risk codes provided in this Report are provided for illustrative purposes only, and are not intended to provide, nor should they be interpreted as providing any facts regarding, or prediction or forecast of, any environmental risk for any property. Only a Phase I Environmental Site Assessment performed by an environmental professional can provide information regarding the environmental risk for any property. Additionally, the information provided in this Report is not to be construed as legal advice.

Copyright 2016 by Environmental Data Resources, Inc. All rights reserved. Reproduction in any media or format, in whole or in part, of any report or map of Environmental Data Resources, Inc., or its affiliates, is prohibited without prior written permission.

EDR and its logos (including Sanborn and Sanborn Map) are trademarks of Environmental Data Resources, Inc. or its affiliates. All other trademarks used herein are the property of their respective owners.

Topo Sheet Thumbnails

This EDR Topo Map Report is based upon the following USGS topographic map sheets.

2012 Source Sheets

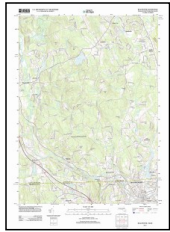

Blackstone
2012
7.5-minute, 24000

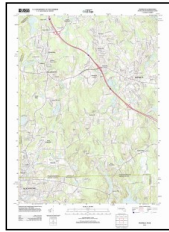

Franklin
2012
7.5-minute, 24000

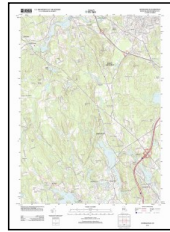

Georgiaville
2012
7.5-minute, 24000



Pawtucket
2012
7.5-minute, 24000

1987 Source Sheets



Franklin
1987
7.5-minute, 25000
Aerial Photo Revised 1981
Edited 1987



Attleboro
1987
7.5-minute, 25000
Aerial Photo Revised 1981
Edited 1987

1979 Source Sheets

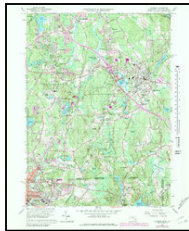

Franklin
1979
7.5-minute, 24000
Photo Revised 1979
Aerial Photo Revised 1975

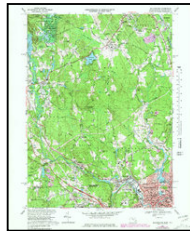

Blackstone
1979
7.5-minute, 24000
Photo Revised 1979
Aerial Photo Revised 1977

1964, 1969 Source Sheets

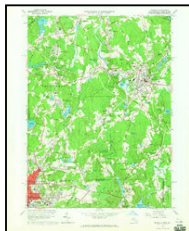

Franklin
1964
7.5-minute, 24000
Edited 1964



Blackstone
1969
7.5-minute, 24000
Aerial Photo Revised 1967

Topo Sheet Thumbnails

This EDR Topo Map Report is based upon the following USGS topographic map sheets.

1945, 1949 Source Sheets



Franklin
1945
7.5-minute, 24000

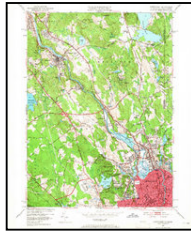

Pawtucket
1949
7.5-minute, 24000
Edited 1949

1944, 1946 Source Sheets

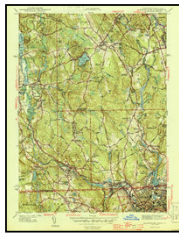

Blackstone
1944
7.5-minute, 31680

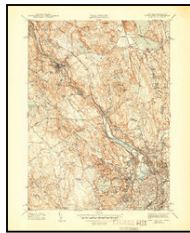

Pawtucket
1944
7.5-minute, 31680



Franklin
1946
7.5-minute, 31680

1943 Source Sheets

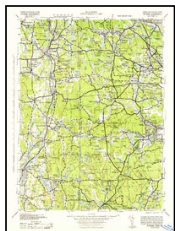

Putnam
1943
30-minute, 125000

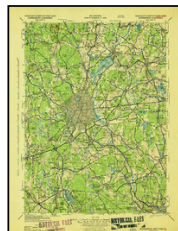

Quinsigamond
1943
30-minute, 125000
Aerial Photo Revised 1938

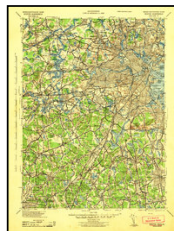

Boston
1943
30-minute, 125000
Aerial Photo Revised 1939

1940, 1942, 1943 Source Sheets



Franklin
1940
7.5-minute, 31680

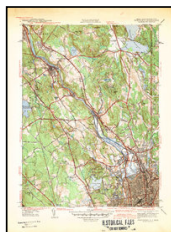

Pawtucket
1942
7.5-minute, 31680

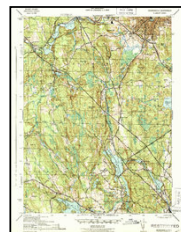

Georgiaville
1943
7.5-minute, 31680

Topo Sheet Thumbnails

This EDR Topo Map Report is based upon the following USGS topographic map sheets.

1938, 1939 Source Sheets

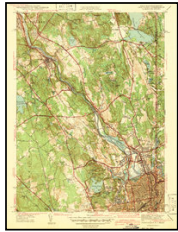

Pawtucket
1938
7.5-minute, 31680

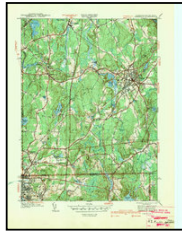

Franklin
1939
7.5-minute, 31680

1919, 1921 Source Sheets



Franklin
1919
15-minute, 62500

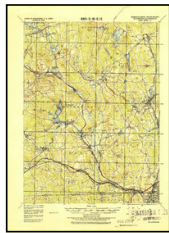

Blackstone
1919
15-minute, 62500

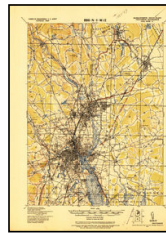

Providence
1921
15-minute, 62500

1893, 1894 Source Sheets

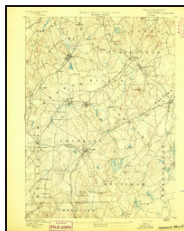

Franklin
1893
15-minute, 62500

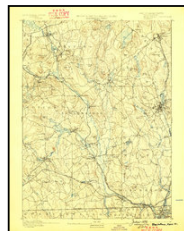

Blackstone
1893
15-minute, 62500

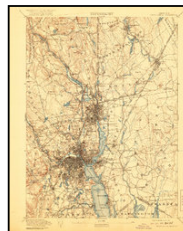

Providence
1894
15-minute, 62500

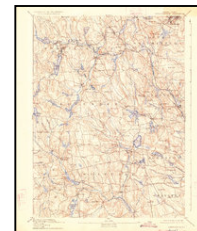

Burrillville
1894
15-minute, 62500

1889 Source Sheets

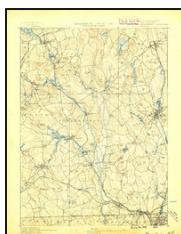

Blackstone
1889
15-minute, 62500

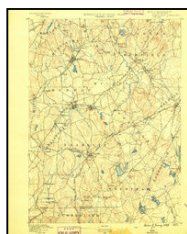

Franklin
1889
15-minute, 62500



Providence
1889
15-minute, 62500

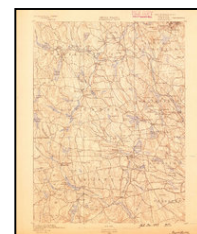

Burrillville
1889
15-minute, 62500

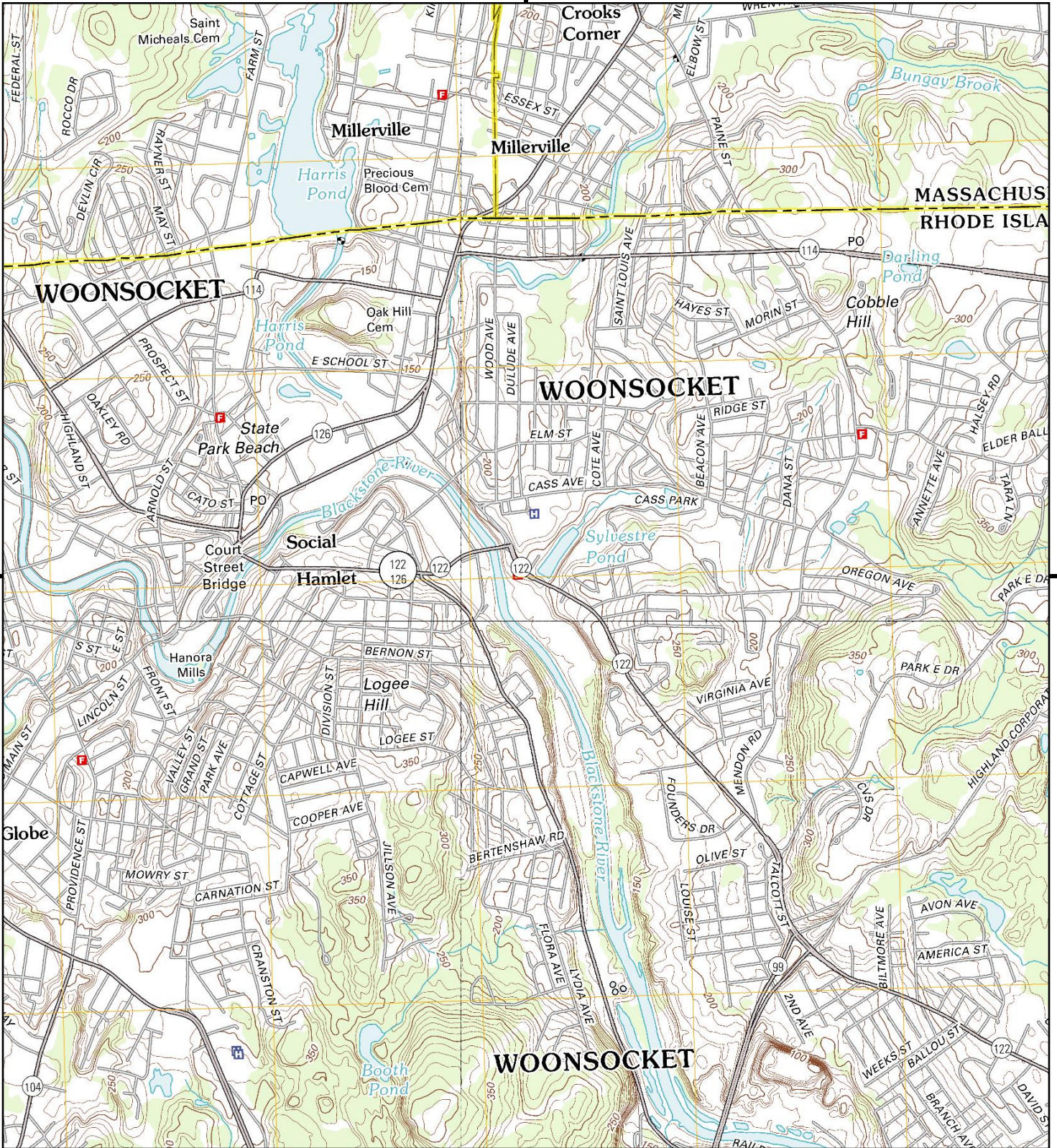

This report includes information from the following map sheet(s).

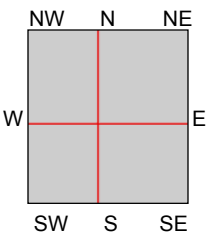
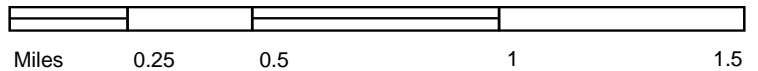

- TP, Franklin, 2012, 7.5-minute
- SE, Pawtucket, 2012, 7.5-minute
- SW, Georgiaville, 2012, 7.5-minute
- NW, Blackstone, 2012, 7.5-minute

SITE NAME: Woonsocket Incinerator
ADDRESS: 25 Cumberland Hill Rd.
 Woonsocket, RI 02895
CLIENT: C & E Engineering Partners Inc



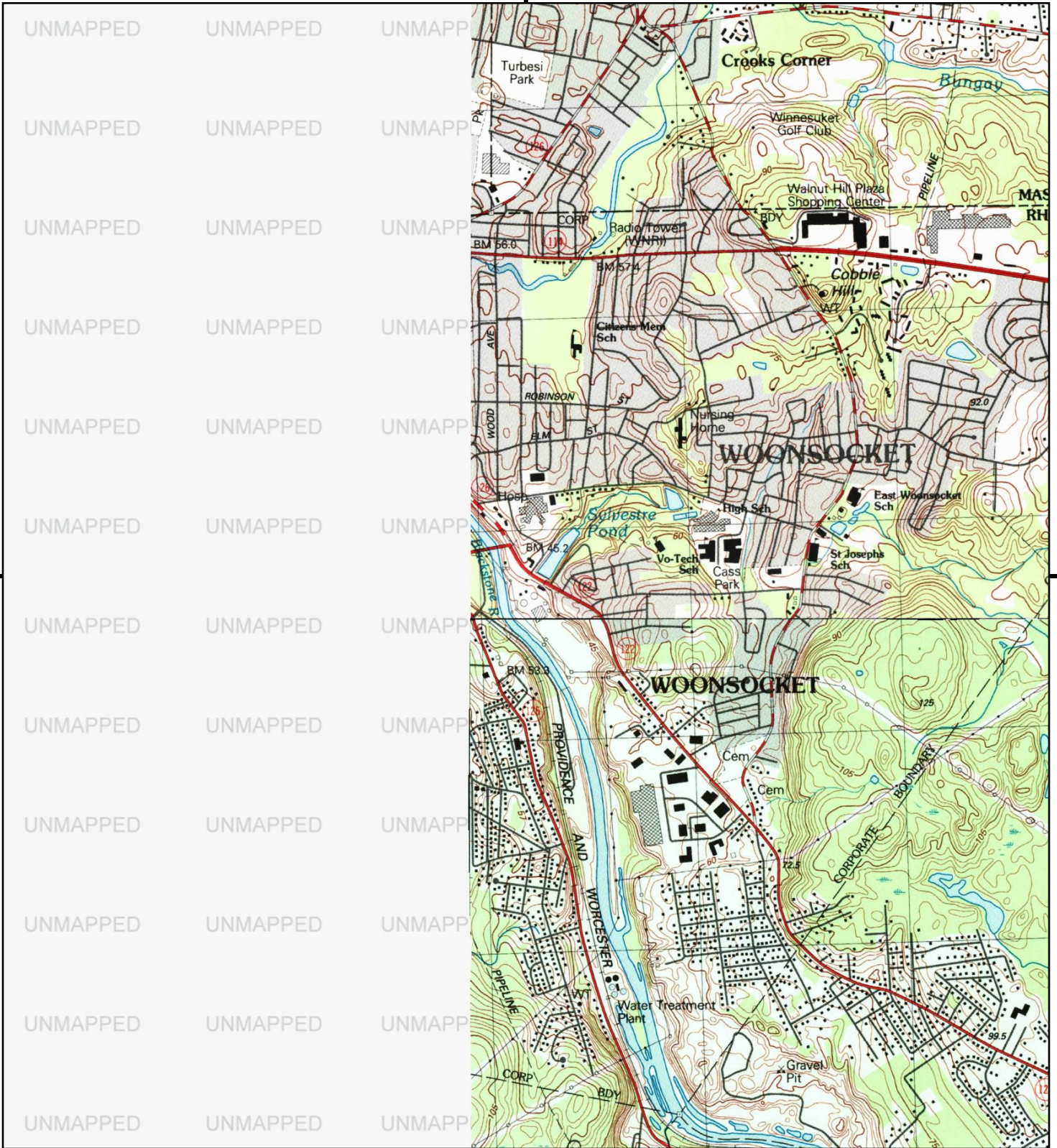

This report includes information from the following map sheet(s).

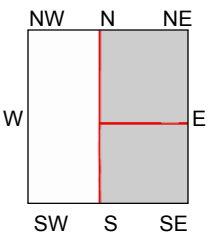
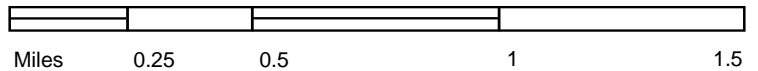

TP, Franklin, 1987, 7.5-minute
 SE, Attleboro, 1987, 7.5-minute

SITE NAME: Woonsocket Incinerator
ADDRESS: 25 Cumberland Hill Rd.
 Woonsocket, RI 02895
CLIENT: C & E Engineering Partners Inc



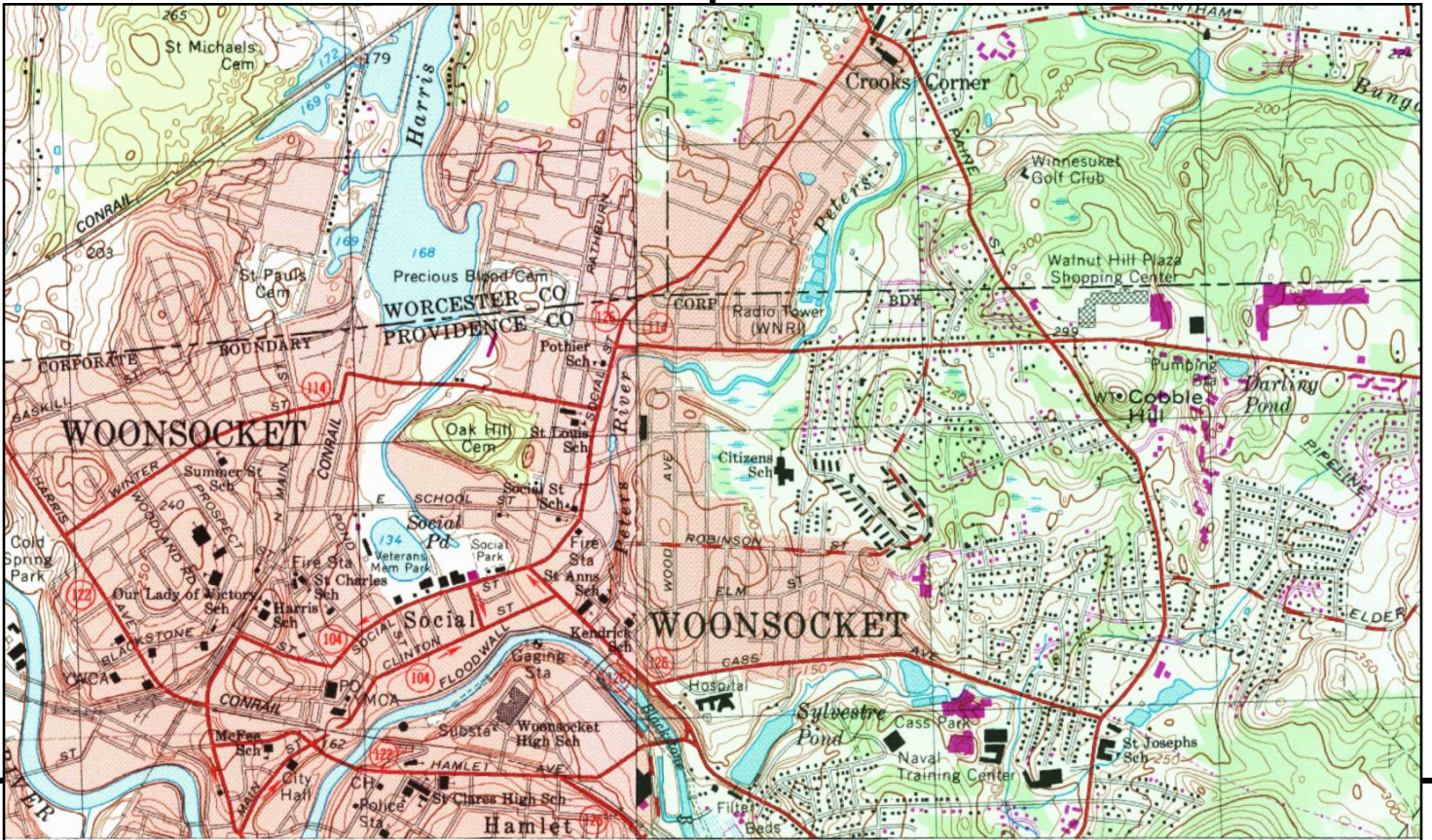

This report includes information from the following map sheet(s).

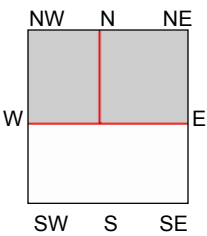
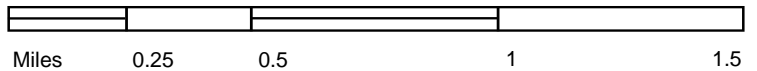

TP, Franklin, 1979, 7.5-minute
 NW, Blackstone, 1979, 7.5-minute

SITE NAME: Woonsocket Incinerator
 ADDRESS: 25 Cumberland Hill Rd.
 Woonsocket, RI 02895
 CLIENT: C & E Engineering Partners Inc



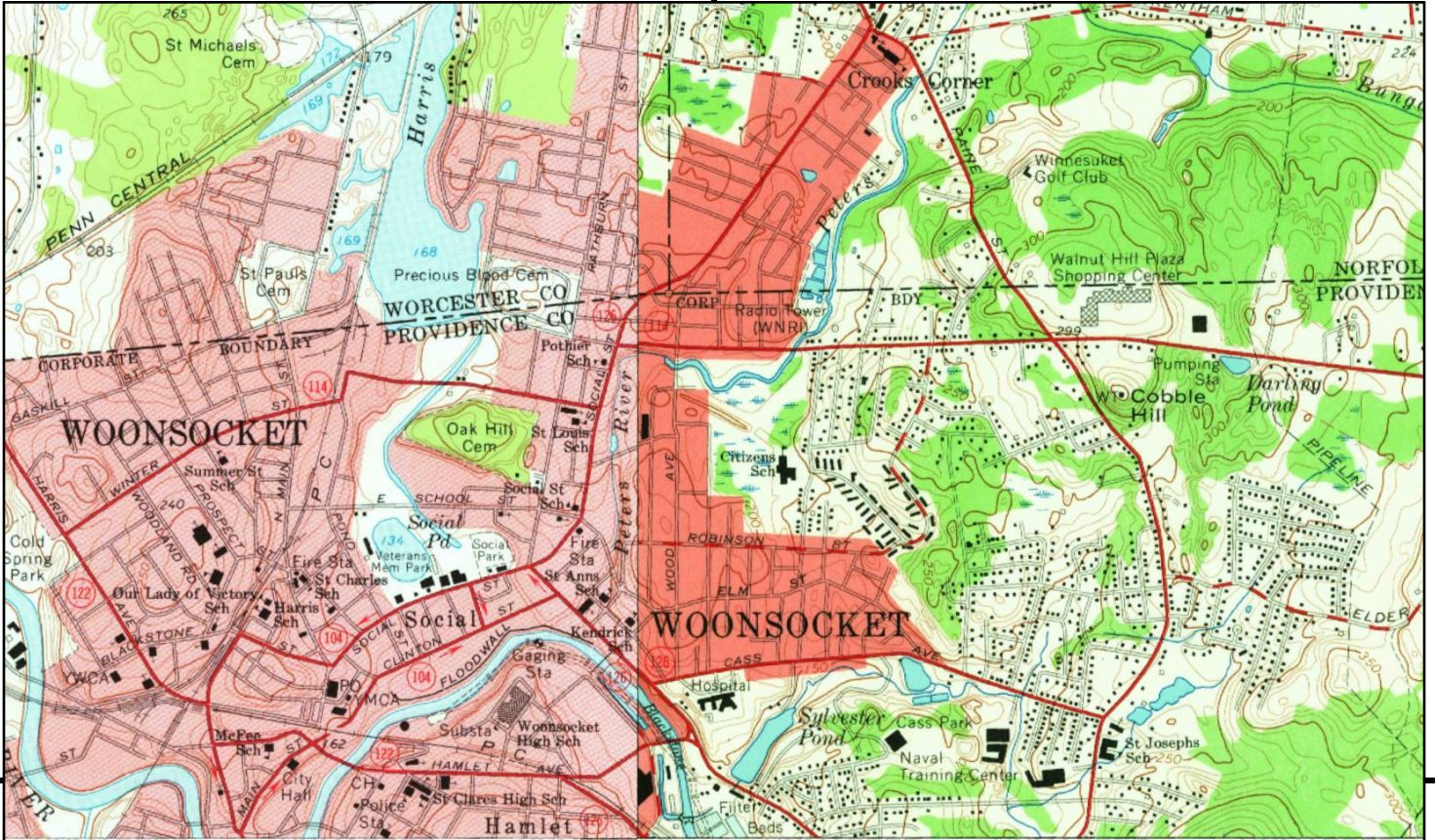

This report includes information from the following map sheet(s).

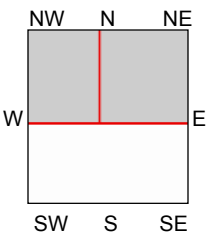
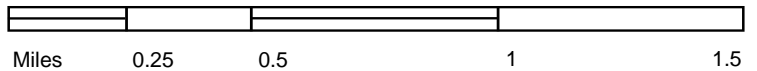

TP, Franklin, 1964, 7.5-minute
 NW, Blackstone, 1969, 7.5-minute

SITE NAME: Woonsocket Incinerator
 ADDRESS: 25 Cumberland Hill Rd.
 Woonsocket, RI 02895
 CLIENT: C & E Engineering Partners Inc



Historical Topo Map

1945, 1949

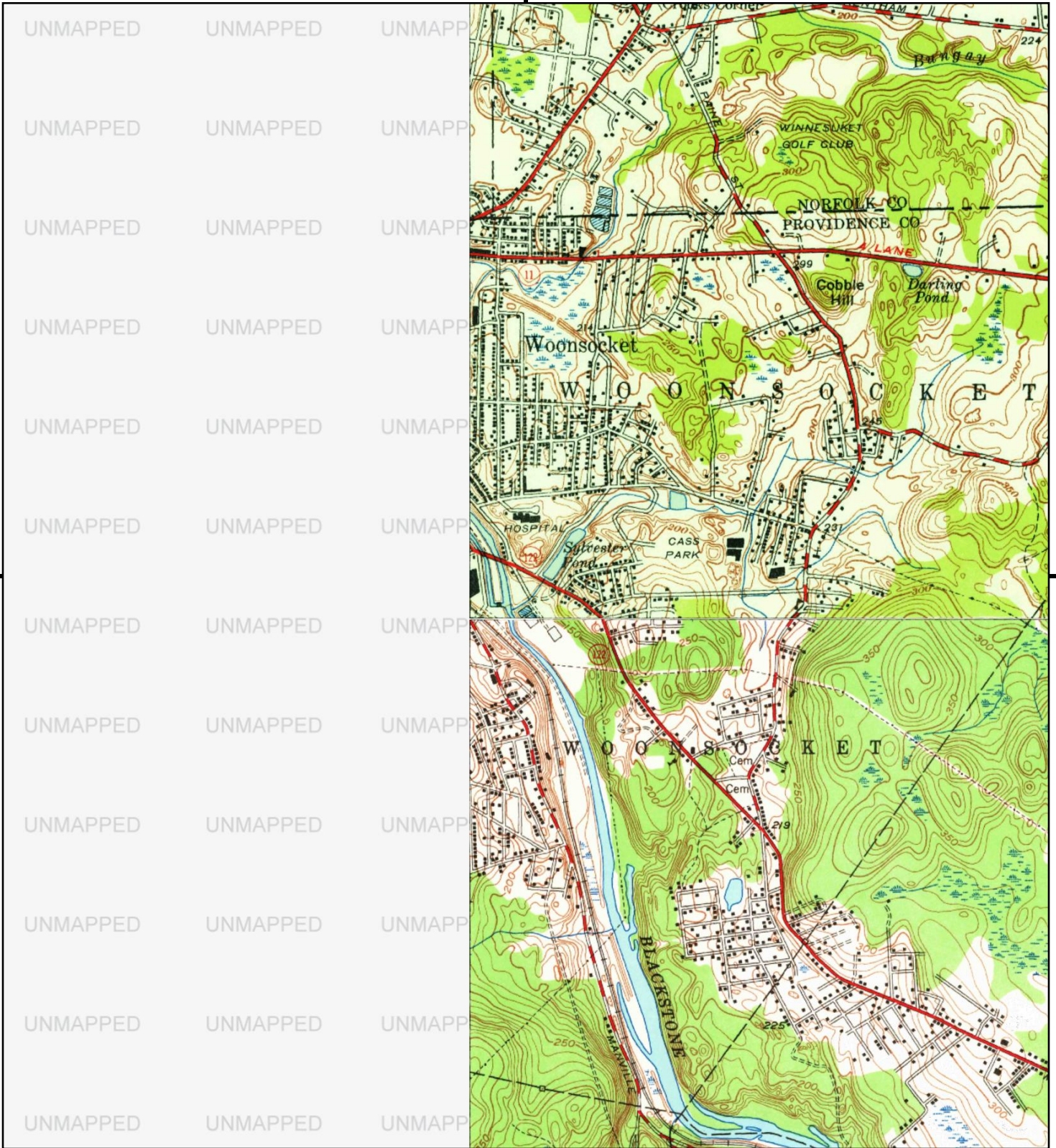

This report includes information from the following map sheet(s).

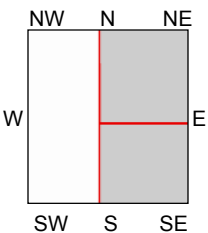
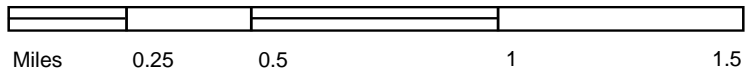

TP, Franklin, 1945, 7.5-minute
SE, Pawtucket, 1949, 7.5-minute

SITE NAME: Woonsocket Incinerator
ADDRESS: 25 Cumberland Hill Rd.
Woonsocket, RI 02895
CLIENT: C & E Engineering Partners Inc





This report includes information from the following map sheet(s).

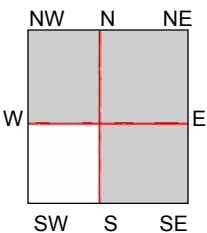
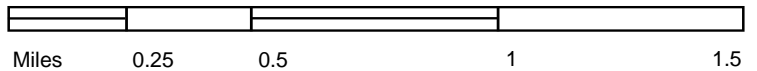

- TP, Franklin, 1946, 7.5-minute
- SE, Pawtucket, 1944, 7.5-minute
- NW, Blackstone, 1944, 7.5-minute

SITE NAME: Woonsocket Incinerator
 ADDRESS: 25 Cumberland Hill Rd.
 Woonsocket, RI 02895
 CLIENT: C & E Engineering Partners Inc



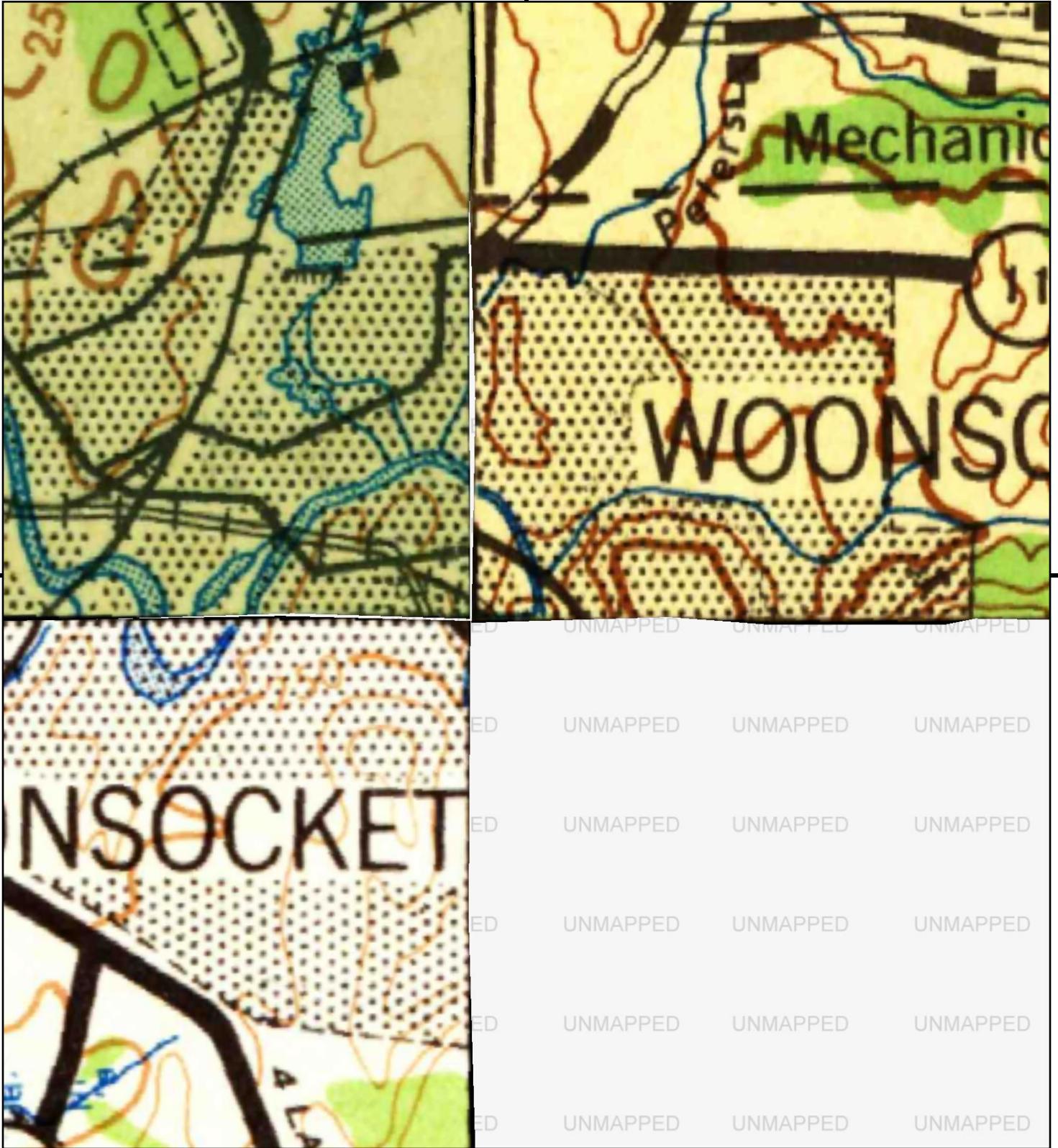

This report includes information from the following map sheet(s).

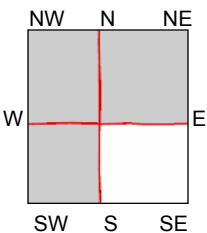
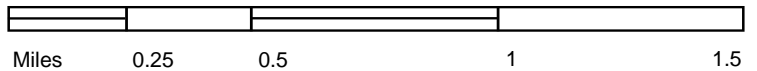

- TP, Boston, 1943, 30-minute
- SW, Putnam, 1943, 30-minute
- NW, Quinsigamond, 1943, 30-minute

SITE NAME: Woonsocket Incinerator
 ADDRESS: 25 Cumberland Hill Rd.
 Woonsocket, RI 02895
 CLIENT: C & E Engineering Partners Inc



Historical Topo Map

1940, 1942, 1943

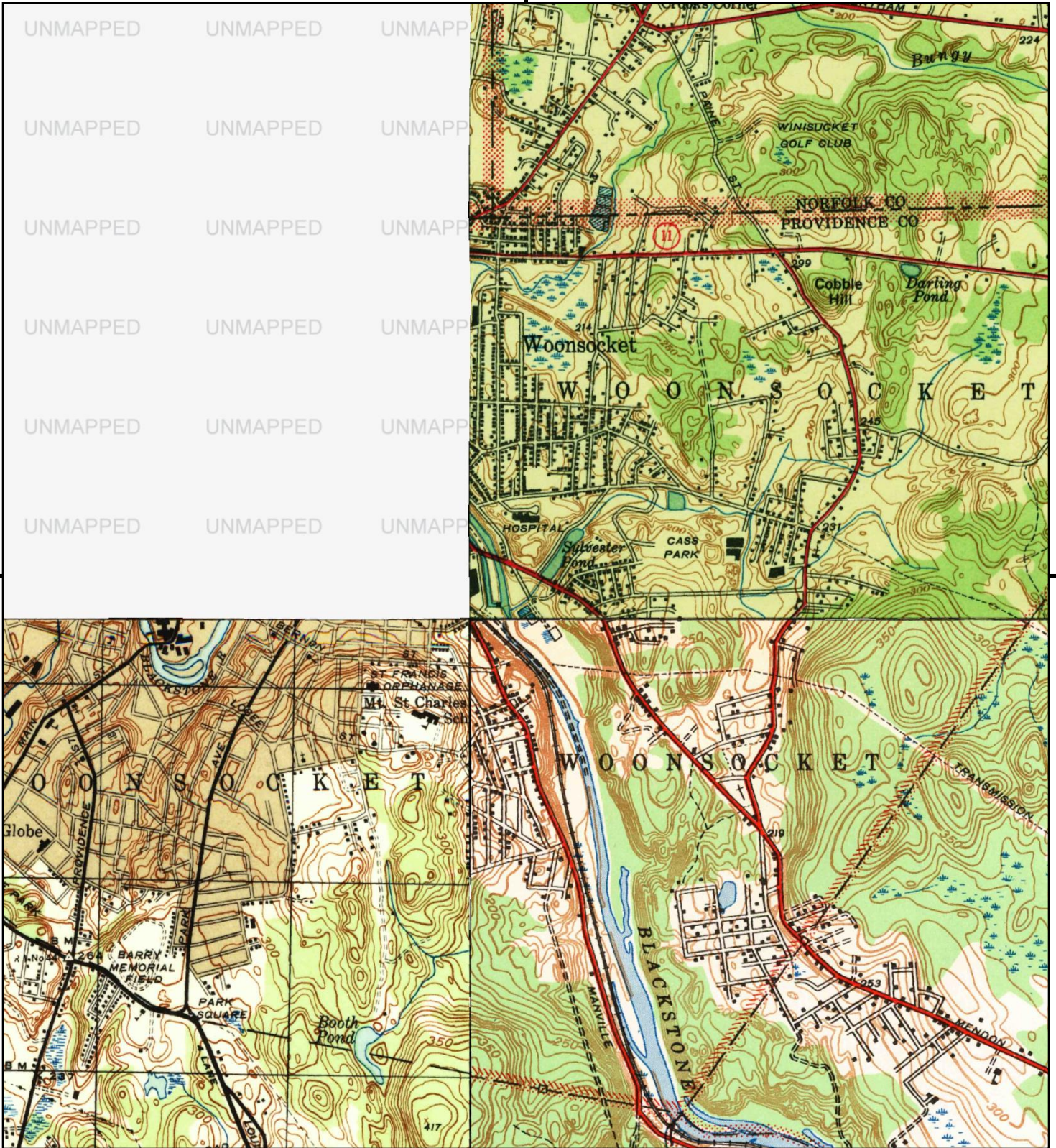

This report includes information from the following map sheet(s).

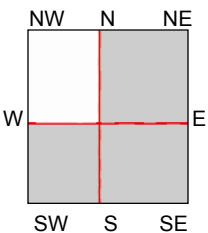
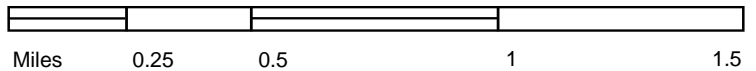

- TP, Franklin, 1940, 7.5-minute
- SE, Pawtucket, 1942, 7.5-minute
- SW, Georgiaville, 1943, 7.5-minute

SITE NAME: Woonsocket Incinerator
ADDRESS: 25 Cumberland Hill Rd.
 Woonsocket, RI 02895
CLIENT: C & E Engineering Partners Inc



Historical Topo Map

1938, 1939

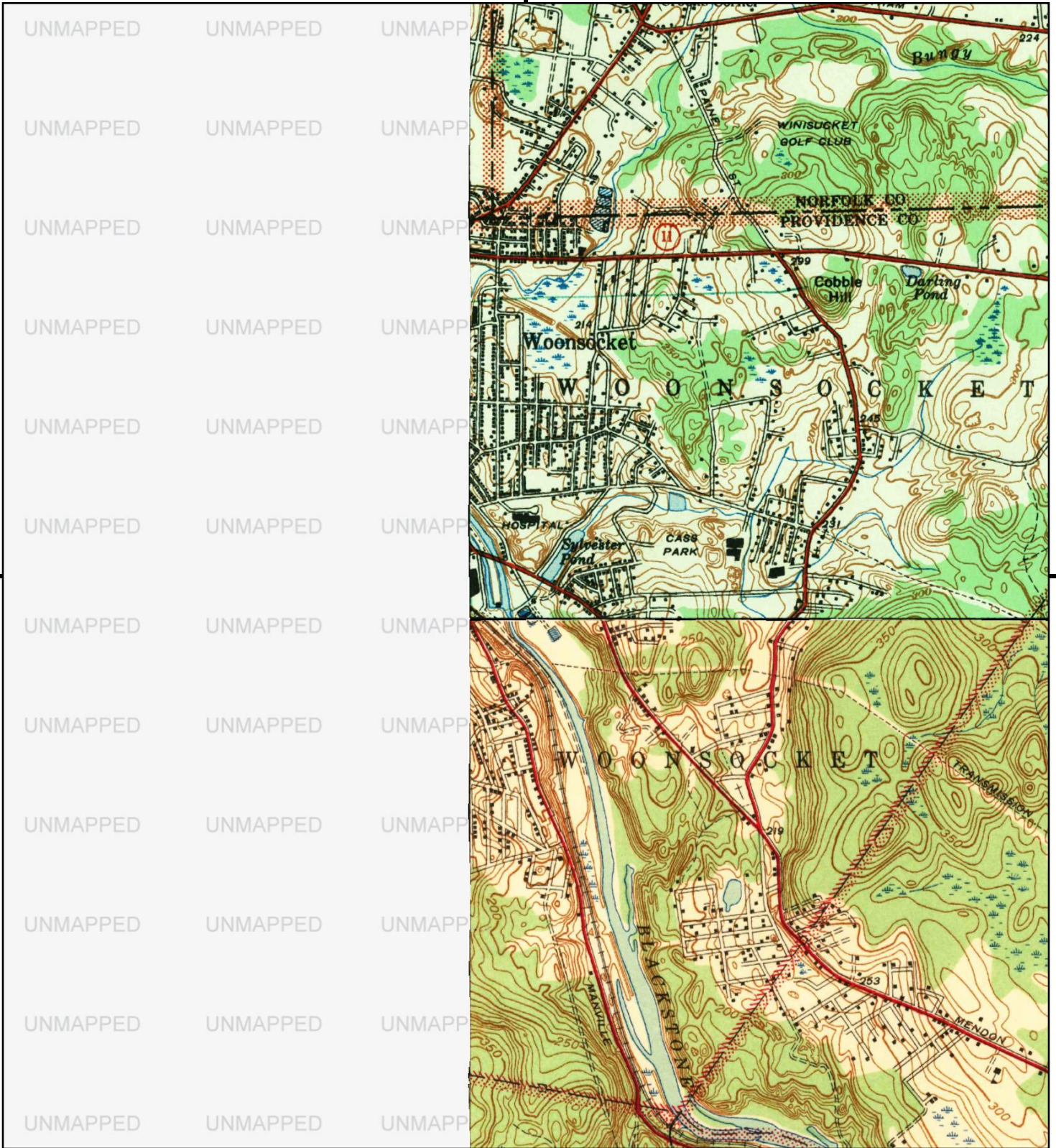

This report includes information from the following map sheet(s).

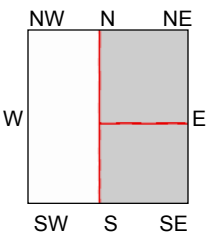
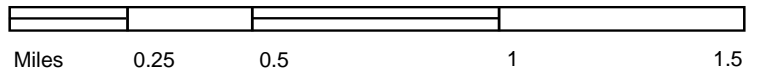

TP, Franklin, 1939, 7.5-minute
SE, Pawtucket, 1938, 7.5-minute

SITE NAME: Woonsocket Incinerator
ADDRESS: 25 Cumberland Hill Rd.
Woonsocket, RI 02895
CLIENT: C & E Engineering Partners Inc



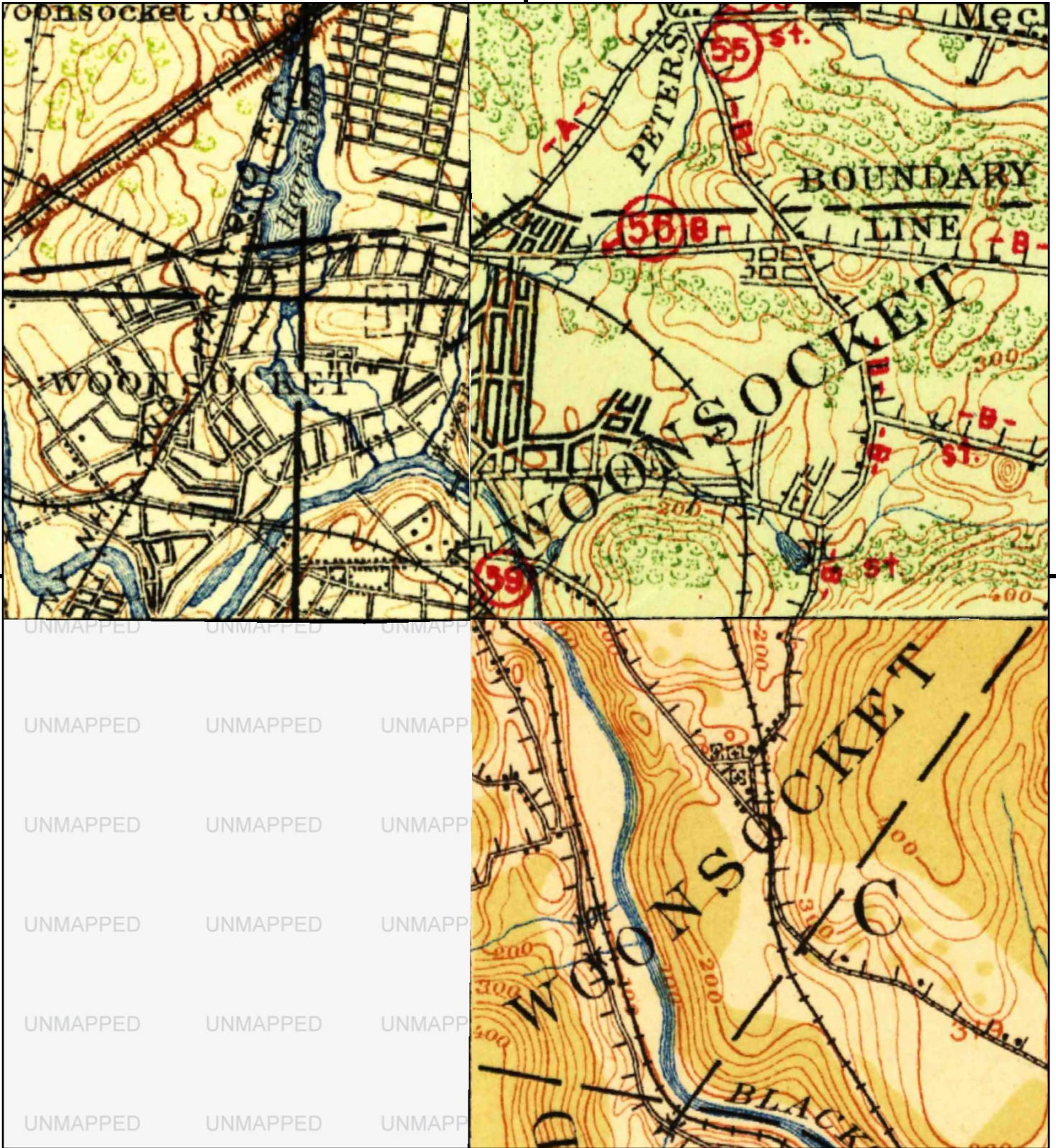

This report includes information from the following map sheet(s).

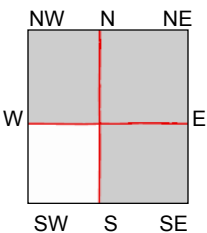

- TP, Franklin, 1919, 15-minute
- SE, Providence, 1921, 15-minute
- NW, Blackstone, 1919, 15-minute

SITE NAME: Woonsocket Incinerator
 ADDRESS: 25 Cumberland Hill Rd.
 Woonsocket, RI 02895
 CLIENT: C & E Engineering Partners Inc



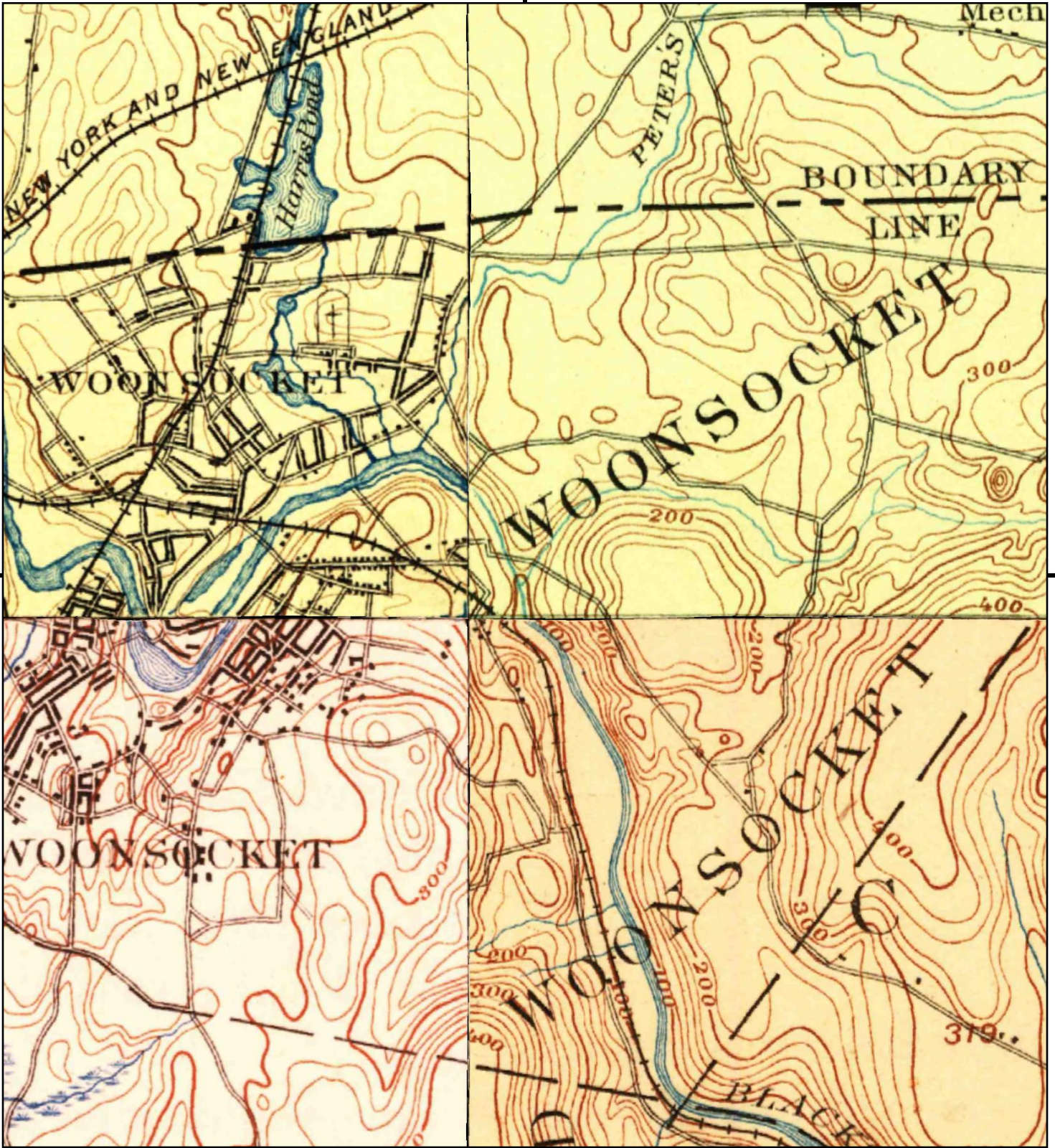

This report includes information from the following map sheet(s).

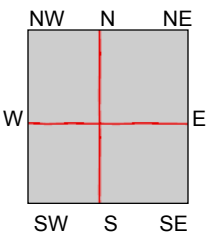
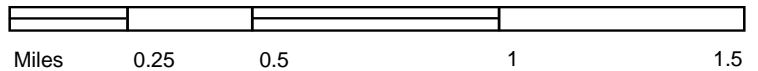

- TP, Franklin, 1893, 15-minute
- SE, Providence, 1894, 15-minute
- SW, Burrillville, 1894, 15-minute
- NW, Blackstone, 1893, 15-minute

SITE NAME: Woonsocket Incinerator
 ADDRESS: 25 Cumberland Hill Rd.
 Woonsocket, RI 02895
 CLIENT: C & E Engineering Partners Inc



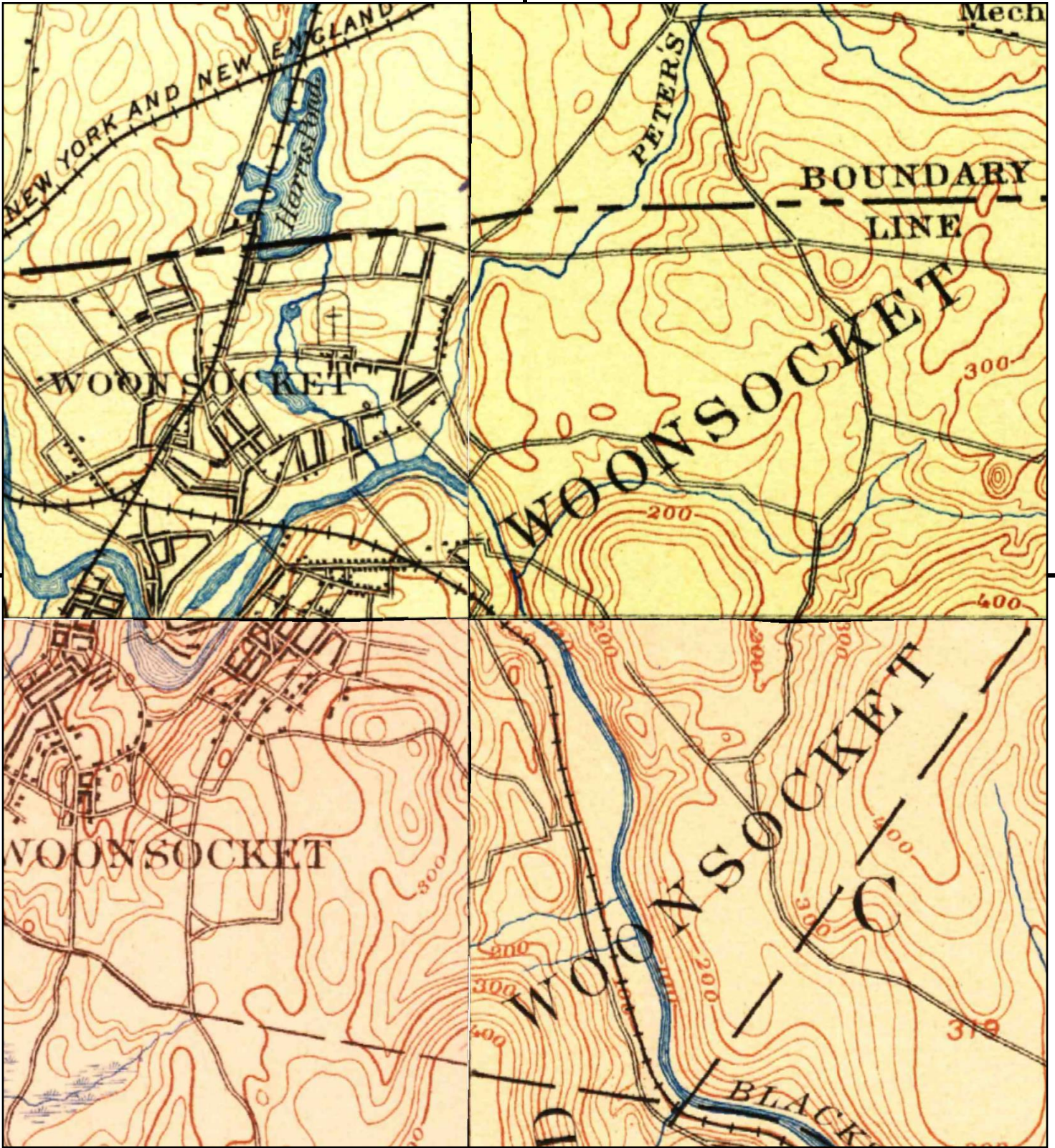

This report includes information from the following map sheet(s).

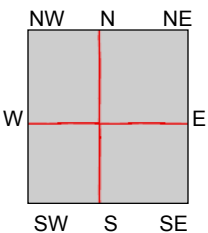
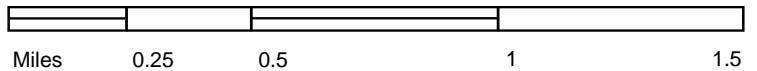

- TP, Franklin, 1889, 15-minute
- SE, Providence, 1889, 15-minute
- SW, Burrillville, 1889, 15-minute
- NW, Blackstone, 1889, 15-minute

SITE NAME: Woonsocket Incinerator
 ADDRESS: 25 Cumberland Hill Rd.
 Woonsocket, RI 02895
 CLIENT: C & E Engineering Partners Inc



Appendix G
Site Plan

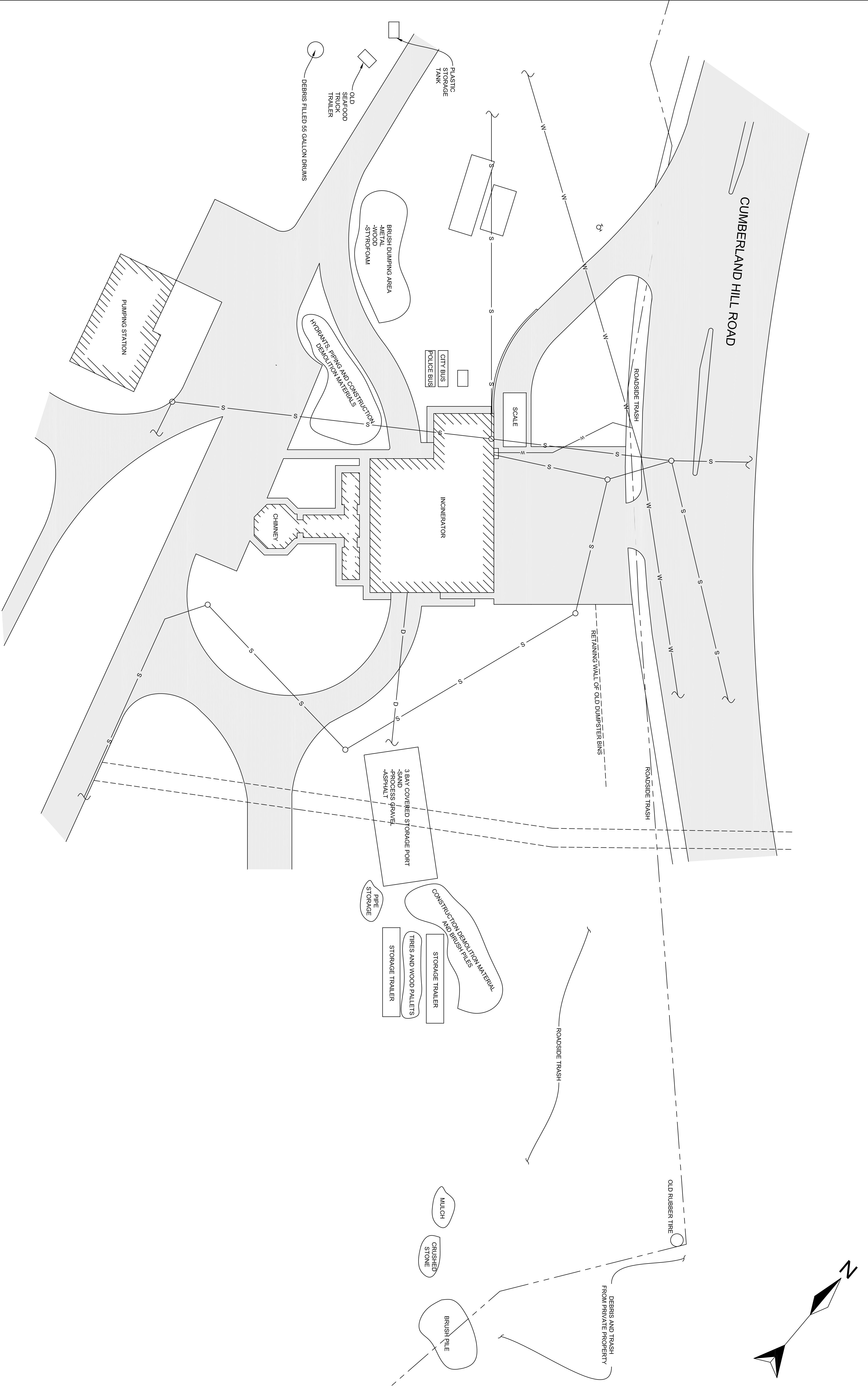

CUMBERLAND HILL ROAD

CITY BUS
POLICE BUS

SCALE

INCINERATOR

CHIMNEY

PUMPING STATION

BRUSH DUMPING AREA
-METAL
-WOOD
-STYROFOAM

HYDRANT'S PIPING AND CONSTRUCTION
DEMOLITION MATERIALS

DEBRIS FILLED 55 GALLON DRUMS

OLD SEAFOOD TRUCK TRAILER

3 BAY COVERED STORAGE PORT
-PROCESS GRAVE
-ASPHALT

PIPE STORAGE

TIRES AND WOOD PALLETS
STORAGE TRAILER

CONSTRUCTION DEMOLITION MATERIAL
AND BRUSH PILES

MULCH

CRUSHED STONE

BRUSH PILE

DEBRIS AND TRASH FROM PRIVATE PROPERTY

OLD RUBBER TIRE

ROADSIDE TRASH

ROADSIDE TRASH

REMAINING WALL OF OLD DUMPSTER BINS

ROADSIDE TRASH

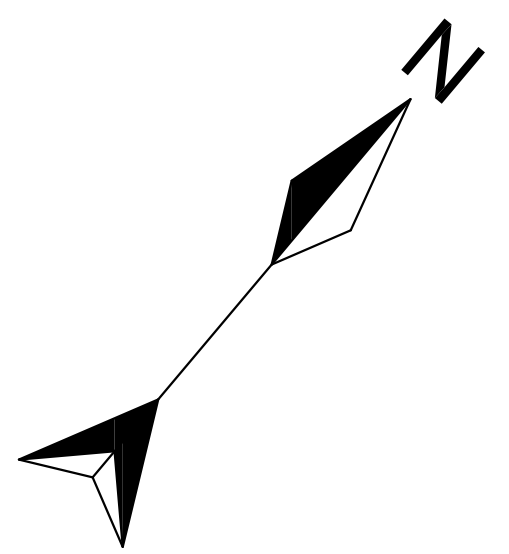

SHEET OF 1	PROJ. NO. J1523 DWG. NO.	WOONSOCKET INCINERATOR ENVIRONMENTAL SITE ASSESSMENT		CITY OF WOONSOCKET 25 CUMBERLAND HILL ROAD WOONSOCKET, RHODE ISLAND		C&E ENGINEERING CIVIL ENGINEERS. ENVIRONMENTAL PROJECTS. 342 PARK AVENUE WOONSOCKET, RI 02895 www.ceengineer.com		401.762.1711 Fax: 401.235.9088	
		SITE PLAN SCALE: 1" = 20'-0"		DESIGNED BY: T.B.N.	DATE: 12/2015	CHECKED BY: J.S.G.	DATE: 12/2015	DRAWN BY: J.A.S.	DATE: 12/2015

Appendix H

January 29, 2016 Soil and Debris Sampling Analytical Results

J1523.00



61 Louisa Viens Drive
Dayville, CT 06241
Fax: 860-774-2689
Phone: 860-774-6814
Toll-Free: 800-334-0103

ANALYTICAL DATA REPORT

prepared for:

C & E Engineering Partners
342 Park Avenue
Woonsocket, RI 02895
Thomas B Nicholson

Report Number: E601N60
Project: J1523 Woonsocket

Received Date: 01/29/2016
Report Date: 02/08/2016

David Dickinson
Technical Director



CT DPH #PH-0465 EPA #CT00008 KY EEC #90151 MA DEP #M-CT008 MD #349
ME DHHS #CT0050 NH ELAP #2020 NY ELAP #11549 PA DEP #68-04413 RI DOH #LAO00346 VA #460279
VT DOH #VT11549



Report No: E601N60
Client: C & E Engineering Partners
Project: J1523 Woonsocket

CASE NARRATIVE / METHOD CONFORMANCE SUMMARY

The results presented in this report relate only to the samples received.

This report is incomplete unless all pages indicated in the pagination at the bottom of the page are included, along with a copy of the chain of custody and any subcontracted analyses reports, if applicable, for the sample(s) in this report. Subcontractor results are identified by 'SUB' next to the analysis.

Microbac Laboratories, Inc. received six samples from C & E Engineering Partners on 01/29/2016. The samples were analyzed for the following list of analyses in accordance with RI DOH regulations unless otherwise indicated:

Semivolatiles by 8270D in SW
8270D[3550C]

Volatiles by 8260C in GW by 5030C
8260C

Trace RCRA (8) Heavy Metals in Solids
6010C[3000], 7471B[7471B]

Sample results are reported on a dry weight basis.

Non-Conformances:

Work Order:

The samples submitted for Method 8260C solids analysis were improperly collected. Method 5035A recommends 5g of soil collected in a 40 mL vial with stir bar, to prevent potential analyte loss due to opening of the vial. The samples were submitted in small plastic bags, and it was necessary to open each bag and remove an aliquot for analysis. The analytical results contained in this report do not meet all method data quality objectives and may not be suitable for regulatory compliance.

The samples submitted for Method 8270D solids analysis were improperly collected. The samples were collected in plastic bags. Plastic is not recommended for semivolatiles analysis due to the likelihood of phthalate contamination.

Sample:

None

Analysis:

Metals:

The chromium recovery for the matrix spike analysis, that was performed on Sample 4, was -127%. This is outside of the established quality control limits of 75-125%. In compliance with Method 6010C, the digested sample was post spiked, yielding a recovery of 81%.

The associated laboratory control sample recovery was within the established quality control limits.

The relative percent difference for the sample/sample duplicate analysis performed on Sample 4 was outside of the control limit of 35% for silver (48%), barium (62%), chromium (103%) and mercury (66%).

CASE NARRATIVE / METHOD CONFORMANCE SUMMARY

The results presented in this report relate only to the samples received.

**Non-Conformances:
Analysis:**

Semivolatile Organics:

Several samples in this SDG had internal standard recoveries below the 50% guideline. Each sample was re-analyzed to demonstrate a matrix effect. Below is a list with their corresponding recovery:

Sample 2, Sample 2: IS5 = 47%, IS6 = 18%
Sample 5, Sample 5: IS5 = 40%, IS6 = 15%
Sample 6, Sample 6: IS6 = 48%

The matrix spike analysis performed on Sample 4, resulted in the following:

Spike Recovery: 6 out of 68 outside limits

Sample 6A, Sample 6, Semivolatiles by 8270D in SW: The sample required a dilution which effectively diluted out the surrogate components.

Volatile Organics:

2-Hexanone did not meet the recommended minimum response factor for the low level initial calibration standard by Method 8260C.

Several samples in this SDG had internal standard recoveries below the 50% guideline. Each sample was re-analyzed to demonstrate a matrix effect. Below is a list with their corresponding recovery:

Sample 1, Sample 1: IS3 = 38%
Sample 3, Sample 3: IS3 = 48%
Sample 6, Sample 6: IS2 = 39%, IS3 = 22%

The matrix spike and matrix spike duplicate analysis performed on Sample 4, resulted in the following:

RPD: 3 out of 16 outside limits

Spike Recovery: 10 out of 32 outside limits

Sample 6B, Sample 6, Volatiles by 8260C: Toluene-d8 surrogate spike was elevated outside quality control limits for the sample due to matrix interference.

Microbac Laboratories, Inc.

Analytical Data Report

Report No: E601N60
Date Received: 01/29/2016 15:11

Customer: C & E Engineering Partners
Project: J1523 Woonsocket

Parameter	Result	DL	Units	Completed	By	Dilution
(1) Sample 1						
Date Collected: 01/27/2016 10:00		Matrix: Solid				
Trace Metals by 6010C						
Arsenic	35	0.38	mg/kg	02/04/2016 16:38	KDT	
Barium	320	0.76	mg/kg	02/04/2016 16:38	KDT	
Cadmium	39	0.15	mg/kg	02/04/2016 16:38	KDT	
Chromium	550	0.15	mg/kg	02/04/2016 16:38	KDT	
Lead	11000	68	mg/kg	02/05/2016 14:34	KDT	300
Selenium	ND	0.38	mg/kg	02/04/2016 16:38	KDT	
Silver	3.0	0.38	mg/kg	02/04/2016 16:38	KDT	
Mercury by SW-846 7471B in SW	2.0	0.050	mg/kg	02/03/2016 14:21	HKC	
(2) Sample 2						
Date Collected: 01/27/2016 10:30		Matrix: Solid				
Trace Metals by 6010C						
Arsenic	7.0	0.53	mg/kg	02/04/2016 16:40	KDT	
Barium	130	1.0	mg/kg	02/04/2016 16:40	KDT	
Cadmium	54	0.21	mg/kg	02/04/2016 16:40	KDT	
Chromium	240	0.21	mg/kg	02/04/2016 16:40	KDT	
Lead	2200	0.32	mg/kg	02/04/2016 16:40	KDT	
Selenium	ND	0.53	mg/kg	02/04/2016 16:40	KDT	
Silver	1.3	0.53	mg/kg	02/04/2016 16:40	KDT	
Mercury by SW-846 7471B in SW	1.6	0.070	mg/kg	02/03/2016 14:21	HKC	
(3) Sample 3						
Date Collected: 01/27/2016 11:00		Matrix: Solid				
Trace Metals by 6010C						
Arsenic	6.5	0.40	mg/kg	02/04/2016 16:43	KDT	
Barium	87	0.80	mg/kg	02/04/2016 16:43	KDT	
Cadmium	8.2	0.16	mg/kg	02/04/2016 16:43	KDT	
Chromium	75	0.16	mg/kg	02/04/2016 16:43	KDT	
Lead	450	0.24	mg/kg	02/04/2016 16:43	KDT	
Selenium	ND	0.40	mg/kg	02/04/2016 16:43	KDT	
Silver	0.79	0.40	mg/kg	02/04/2016 16:43	KDT	
Mercury by SW-846 7471B in SW	1.5	0.054	mg/kg	02/03/2016 14:21	HKC	

Microbac Laboratories, Inc.

Analytical Data Report

Report No: E601N60
Date Received: 01/29/2016 15:11

Customer: C & E Engineering Partners
Project: J1523 Woonsocket

Parameter	Result	DL	Units	Completed	By	Dilution
(4) Sample 4						
Date Collected: 01/27/2016 11:30		Matrix: Solid				
Trace Metals by 6010C						
Arsenic	7.0	0.30	mg/kg	02/04/2016 16:29	KDT	
Barium	130	0.60	mg/kg	02/04/2016 16:29	KDT	
Cadmium	3.4	0.12	mg/kg	02/04/2016 16:29	KDT	
Chromium	91	0.12	mg/kg	02/04/2016 16:29	KDT	
Lead	260	0.18	mg/kg	02/04/2016 16:29	KDT	
Selenium	ND	0.30	mg/kg	02/04/2016 16:29	KDT	
Silver	0.68	0.30	mg/kg	02/04/2016 16:29	KDT	
Mercury by SW-846 7471B in SW	0.34	0.040	mg/kg	02/03/2016 14:21	HKC	
(5) Sample 5						
Date Collected: 01/27/2016 13:00		Matrix: Solid				
Trace Metals by 6010C						
Arsenic	3.4	0.33	mg/kg	02/04/2016 16:52	KDT	
Barium	59	0.65	mg/kg	02/04/2016 16:52	KDT	
Cadmium	1.2	0.13	mg/kg	02/04/2016 16:52	KDT	
Chromium	16	0.13	mg/kg	02/04/2016 16:52	KDT	
Lead	140	0.20	mg/kg	02/04/2016 16:52	KDT	
Selenium	ND	0.33	mg/kg	02/04/2016 16:52	KDT	
Silver	ND	0.33	mg/kg	02/04/2016 16:52	KDT	
Mercury by SW-846 7471B in SW	0.18	0.044	mg/kg	02/03/2016 14:21	HKC	
(6) Sample 6						
Date Collected: 01/27/2016 13:30		Matrix: Solid				
Trace Metals by 6010C						
Arsenic	13	0.29	mg/kg	02/04/2016 16:55	KDT	
Barium	35	0.58	mg/kg	02/04/2016 16:55	KDT	
Cadmium	2.0	0.12	mg/kg	02/04/2016 16:55	KDT	
Chromium	120	0.12	mg/kg	02/04/2016 16:55	KDT	
Lead	730	0.18	mg/kg	02/04/2016 16:55	KDT	
Selenium	ND	0.29	mg/kg	02/04/2016 16:55	KDT	
Silver	ND	0.29	mg/kg	02/04/2016 16:55	KDT	
Mercury by SW-846 7471B in SW	1.8	0.039	mg/kg	02/03/2016 14:21	HKC	

Microbac Laboratories, Inc.

Analytical Data Report

Report No: E601N60
 Sample No: 1
 Sample Description: Sample 1

Customer: C & E Engineering Partners
 Project: J1523 Woonsocket

Date Collected: 01/27/2016 10:00
 Date Received: 01/29/2016 15:11
 Date Extracted: 02/02/2016 09:45 By: SGP
 Date Analyzed: 02/05/2016 11:53 By: DXC
 Preparation Method: 3550C
 Analytical Method: 8270D

Matrix: Solid
 Percent Moisture: 34
 Sample Weight/Volume: 30.34
 Dilution Factor: 10
 Extract Volume: 1
 Lab Data File: L480478.D;L480483.D
 QC Batch#: 137236

CAS No.	Parameter	Result	DL	Units
120-82-1	1,2,4-Trichlorobenzene	ND	2500	ug/kg
95-95-4	2,4,5-Trichlorophenol	ND	2500	ug/kg
88-06-2	2,4,6-Trichlorophenol	ND	2500	ug/kg
88-75-5	2-Nitrophenol	ND	2500	ug/kg
534-52-1	4,6-Dinitro-2-methylphenol	ND	2500	ug/kg
100-01-6	4-Nitroaniline	ND	2500	ug/kg
100-02-1	4-Nitrophenol	ND	2500	ug/kg
621-64-7	N-Nitrosodi-n-propylamine	ND	2500	ug/kg
62-75-9	N-Nitrosodimethylamine	ND	2500	ug/kg
86-30-6	N-Nitrosodiphenylamine	ND	2500	ug/kg
98-95-3	Nitrobenzene	ND	2500	ug/kg
87-86-5	Pentachlorophenol	ND	2500	ug/kg
85-01-8	Phenanthrene	ND	2500	ug/kg
108-95-2	Phenol	ND	2500	ug/kg
129-00-0	Pyrene	ND	2500	ug/kg
83-32-9	Acenaphthene	ND	2500	ug/kg
208-96-8	Acenaphthylene	ND	2500	ug/kg
62-53-3	Aniline	ND	5000	ug/kg
120-12-7	Anthracene	ND	2500	ug/kg
103-33-3	Azobenzene	ND	2500	ug/kg
56-55-3	Benzo[a]anthracene	ND	2500	ug/kg
50-32-8	Benzo[a]pyrene	ND	2500	ug/kg
205-99-2	Benzo[b]fluoranthene	ND	2500	ug/kg
191-24-2	Benzo[g,h,i]perylene	ND	2500	ug/kg
207-08-9	Benzo[k]fluoranthene	ND	2500	ug/kg
65-85-0	Benzoic acid	ND	2500	ug/kg
100-51-6	Benzyl alcohol	ND	2500	ug/kg
85-68-7	Benzyl butyl phthalate	36000	500	ug/kg
92-52-4	Biphenyl	ND	2500	ug/kg
111-91-1	Bis(2-chloroethoxy)methane	ND	2500	ug/kg
91-58-7	2-Chloronaphthalene	ND	2500	ug/kg
101-55-3	4-Bromophenyl phenyl ether	ND	2500	ug/kg
59-50-7	4-Chloro-3-methylphenol	ND	2500	ug/kg
106-47-8	4-Chloroaniline	ND	5000	ug/kg
111-44-4	Bis(2-chloroethyl)ether	ND	2500	ug/kg
108-60-1	Bis(2-chloroisopropyl)ether	ND	2500	ug/kg
117-81-7	Bis(2-ethylhexyl)phthalate	180000	25000	ug/kg
95-50-1	1,2-Dichlorobenzene	ND	2500	ug/kg
95-57-8	2-Chlorophenol	ND	2500	ug/kg
7005-72-3	4-Chlorophenyl phenyl ether	ND	2500	ug/kg

Microbac Laboratories, Inc.

Analytical Data Report

Report No: E601N60
 Sample No: 1
 Sample Description: Sample 1

Customer: C & E Engineering Partners
 Project: J1523 Woonsocket

Date Collected: 01/27/2016 10:00
 Date Received: 01/29/2016 15:11
 Date Extracted: 02/02/2016 09:45 By: SGP
 Date Analyzed: 02/05/2016 11:53 By: DXC
 Preparation Method: 3550C
 Analytical Method: 8270D

Matrix: Solid
 Percent Moisture: 34
 Sample Weight/Volume: 30.34
 Dilution Factor: 10
 Extract Volume: 1
 Lab Data File: L480478.D;L480483.D
 QC Batch#: 137236

CAS No.	Parameter	Result	DL	Units
218-01-9	Chrysene	ND	2500	ug/kg
84-74-2	Di-n-butyl phthalate	ND	2500	ug/kg
117-84-0	Di-n-octyl phthalate	ND	2500	ug/kg
53-70-3	Dibenz[a,h]anthracene	ND	2500	ug/kg
132-64-9	Dibenzofuran	ND	2500	ug/kg
541-73-1	1,3-Dichlorobenzene	ND	2500	ug/kg
106-46-7	1,4-Dichlorobenzene	ND	2500	ug/kg
120-83-2	2,4-Dichlorophenol	ND	2500	ug/kg
105-67-9	2,4-Dimethylphenol	ND	5000	ug/kg
51-28-5	2,4-Dinitrophenol	ND	2500	ug/kg
121-14-2	2,4-Dinitrotoluene	ND	2500	ug/kg
606-20-2	2,6-Dinitrotoluene	ND	2500	ug/kg
91-94-1	3,3-Dichlorobenzidine	ND	5000	ug/kg
84-66-2	Diethyl phthalate	ND	2500	ug/kg
131-11-3	Dimethyl phthalate	ND	2500	ug/kg
206-44-0	Fluoranthene	ND	2500	ug/kg
86-73-7	Fluorene	ND	2500	ug/kg
118-74-1	Hexachlorobenzene	ND	2500	ug/kg
87-68-3	Hexachlorobutadiene	ND	2500	ug/kg
77-47-4	Hexachlorocyclopentadiene	ND	2500	ug/kg
91-57-6	2-Methylnaphthalene	ND	2500	ug/kg
95-48-7	2-Methylphenol	ND	2500	ug/kg
88-74-4	2-Nitroaniline	ND	2500	ug/kg
108-39-4	3- & 4-Methylphenols	ND	5000	ug/kg
99-09-2	3-Nitroaniline	ND	2500	ug/kg
67-72-1	Hexachloroethane	ND	2500	ug/kg
193-39-5	Indeno[1,2,3-cd]pyrene	ND	2500	ug/kg
78-59-1	Isophorone	ND	2500	ug/kg
91-20-3	Naphthalene	ND	2500	ug/kg

Sample QC

Surrogate	Recovery	QC Limits
2,4,6-Tribromophenol	77%	32%-118%
2-Fluorobiphenyl	65%	30%-110%
2-Fluorophenol	57%	25%-100%
4-Terphenyl-d14	85%	38%-155%
Nitrobenzene-d5	58%	28%-108%
Phenol-d6	58%	31%-107%

Microbac Laboratories, Inc.

Analytical Data Report

Report No: E601N60
 Sample No: 1
 Sample Description: Sample 1

Customer: C & E Engineering Partners
 Project: J1523 Woonsocket

Date Collected: 01/27/2016 10:00
 Date Received: 01/29/2016 15:11
 Date Analyzed: 02/03/2016 11:39 By: AMH
 Analytical Method: 8260C

Matrix: Solid
 Percent Moisture: 34
 Dilution Factor: 1
 Lab Data File: Q45632.D,Q45638.D
 QC Batch#: 137253

CAS No.	Parameter	Result	DL	Units
67-64-1	Acetone	ND	9.4	ug/kg
107-13-1	Acrylonitrile	ND	9.4	ug/kg
71-43-2	Benzene	ND	9.4	ug/kg
108-86-1	Bromobenzene	ND	9.4	ug/kg
74-97-5	Bromochloromethane	ND	9.4	ug/kg
75-27-4	Bromodichloromethane	ND	9.4	ug/kg
75-25-2	Bromoform	ND	9.4	ug/kg
74-83-9	Bromomethane	ND	9.4	ug/kg
78-93-3	2-Butanone (MEK)	ND	19	ug/kg
104-51-8	n-Butylbenzene	ND	9.4	ug/kg
135-98-8	sec-Butylbenzene	ND	9.4	ug/kg
98-06-6	tert-Butylbenzene	ND	9.4	ug/kg
75-15-0	Carbon disulfide	ND	9.4	ug/kg
56-23-5	Carbon tetrachloride	ND	9.4	ug/kg
108-90-7	Chlorobenzene	ND	9.4	ug/kg
75-00-3	Chloroethane	ND	9.4	ug/kg
67-66-3	Chloroform	ND	9.4	ug/kg
74-87-3	Chloromethane	ND	9.4	ug/kg
95-49-8	2-Chlorotoluene	ND	9.4	ug/kg
106-43-4	4-Chlorotoluene	ND	9.4	ug/kg
96-12-8	1,2-Dibromo-3-chloropropane (DBCP)	ND	9.4	ug/kg
124-48-1	Dibromochloromethane	ND	9.4	ug/kg
106-93-4	1,2-Dibromoethane (EDB)	ND	9.4	ug/kg
74-95-3	Dibromomethane	ND	9.4	ug/kg
95-50-1	1,2-Dichlorobenzene	ND	9.4	ug/kg
541-73-1	1,3-Dichlorobenzene	ND	9.4	ug/kg
106-46-7	1,4-Dichlorobenzene	ND	9.4	ug/kg
75-71-8	Dichlorodifluoromethane	ND	9.4	ug/kg
75-34-3	1,1-Dichloroethane	ND	9.4	ug/kg
107-06-2	1,2-Dichloroethane	ND	9.4	ug/kg
75-35-4	1,1-Dichloroethene	ND	9.4	ug/kg
156-59-2	cis-1,2-Dichloroethene	ND	9.4	ug/kg
156-60-5	trans-1,2-Dichloroethene	ND	9.4	ug/kg
78-87-5	1,2-Dichloropropane	ND	9.4	ug/kg
142-28-9	1,3-Dichloropropane	ND	9.4	ug/kg
594-20-7	2,2-Dichloropropane	ND	9.4	ug/kg
563-58-6	1,1-Dichloropropene	ND	9.4	ug/kg
10061-01-5	cis-1,3-Dichloropropene	ND	9.4	ug/kg
10061-02-6	trans-1,3-Dichloropropene	ND	9.4	ug/kg
60-29-7	Diethyl ether	ND	9.4	ug/kg

Microbac Laboratories, Inc.

Analytical Data Report

Report No: E601N60
 Sample No: 1
 Sample Description: Sample 1

Customer: C & E Engineering Partners
 Project: J1523 Woonsocket

Date Collected: 01/27/2016 10:00
 Date Received: 01/29/2016 15:11
 Date Analyzed: 02/03/2016 11:39 By: AMH
 Analytical Method: 8260C

Matrix: Solid
 Percent Moisture: 34
 Dilution Factor: 1
 Lab Data File: Q45632.D,Q45638.D
 QC Batch#: 137253

CAS No.	Parameter	Result	DL	Units
123-91-1	1,4-Dioxane	ND	94	ug/kg
100-41-4	Ethylbenzene	ND	9.4	ug/kg
87-68-3	Hexachlorobutadiene	ND	9.4	ug/kg
591-78-6	2-Hexanone	ND	19	ug/kg
98-82-8	Isopropylbenzene	ND	9.4	ug/kg
99-87-6	4-Isopropyltoluene	ND	9.4	ug/kg
1634-04-4	Methyl tert-butyl ether (MTBE)	ND	9.4	ug/kg
108-10-1	4-Methyl-2-pentanone (MIBK)	ND	19	ug/kg
75-09-2	Methylene chloride	ND	9.4	ug/kg
91-20-3	Naphthalene	ND	9.4	ug/kg
103-65-1	n-Propylbenzene	ND	9.4	ug/kg
100-42-5	Styrene	ND	9.4	ug/kg
109-99-9	Tetrahydrofuran	ND	9.4	ug/kg
110-57-6	trans-1,4-Dichloro-2-butene	ND	9.4	ug/kg
76-13-1	1,1,2-Trichloro-1,2,2-trifluoroethane	ND	9.4	ug/kg
96-18-4	1,2,3-Trichloropropane	ND	9.4	ug/kg
630-20-6	1,1,1,2-Tetrachloroethane	ND	9.4	ug/kg
79-34-5	1,1,2,2-Tetrachloroethane	ND	9.4	ug/kg
127-18-4	Tetrachloroethene (PCE)	ND	9.4	ug/kg
108-88-3	Toluene	ND	9.4	ug/kg
87-61-6	1,2,3-Trichlorobenzene	ND	9.4	ug/kg
120-82-1	1,2,4-Trichlorobenzene	ND	9.4	ug/kg
71-55-6	1,1,1-Trichloroethane	ND	9.4	ug/kg
79-00-5	1,1,2-Trichloroethane	ND	9.4	ug/kg
79-01-6	Trichloroethene (TCE)	ND	9.4	ug/kg
75-69-4	Trichlorofluoromethane	ND	9.4	ug/kg
95-63-6	1,2,4-Trimethylbenzene	ND	9.4	ug/kg
108-67-8	1,3,5-Trimethylbenzene	ND	9.4	ug/kg
75-01-4	Vinyl chloride	ND	9.4	ug/kg
95-47-6	o-Xylene	ND	9.4	ug/kg
108-38-3	m,p-Xylenes	ND	19	ug/kg

Sample QC

Surrogate	Recovery	QC Limits
1,2-Dichloroethane-d4	87%	80%-120%
Bromofluorobenzene	82%	80%-122%
Toluene-d8	116%	80%-126%

Microbac Laboratories, Inc.

Analytical Data Report

Report No: E601N60
 Sample No: 2
 Sample Description: Sample 2

Customer: C & E Engineering Partners
 Project: J1523 Woonsocket

Date Collected: 01/27/2016 10:30
 Date Received: 01/29/2016 15:11
 Date Extracted: 02/02/2016 09:45 By: SGP
 Date Analyzed: 02/05/2016 16:20 By: DXC
 Preparation Method: 3550C
 Analytical Method: 8270D

Matrix: Solid
 Percent Moisture: 53
 Sample Weight/Volume: 30.45
 Dilution Factor: 2
 Extract Volume: 1
 Lab Data File: L480485.D
 QC Batch#: 137236

CAS No.	Parameter	Result	DL	Units
120-82-1	1,2,4-Trichlorobenzene	ND	690	ug/kg
95-95-4	2,4,5-Trichlorophenol	ND	690	ug/kg
88-06-2	2,4,6-Trichlorophenol	ND	690	ug/kg
88-75-5	2-Nitrophenol	ND	690	ug/kg
534-52-1	4,6-Dinitro-2-methylphenol	ND	690	ug/kg
100-01-6	4-Nitroaniline	ND	690	ug/kg
100-02-1	4-Nitrophenol	ND	690	ug/kg
621-64-7	N-Nitrosodi-n-propylamine	ND	690	ug/kg
62-75-9	N-Nitrosodimethylamine	ND	690	ug/kg
86-30-6	N-Nitrosodiphenylamine	ND	690	ug/kg
98-95-3	Nitrobenzene	ND	690	ug/kg
87-86-5	Pentachlorophenol	ND	690	ug/kg
85-01-8	Phenanthrene	ND	690	ug/kg
108-95-2	Phenol	680	350	ug/kg
129-00-0	Pyrene	ND	690	ug/kg
83-32-9	Acenaphthene	ND	690	ug/kg
208-96-8	Acenaphthylene	ND	1400	ug/kg
62-53-3	Aniline	ND	690	ug/kg
120-12-7	Anthracene	ND	690	ug/kg
103-33-3	Azobenzene	ND	690	ug/kg
56-55-3	Benzo[a]anthracene	ND	690	ug/kg
50-32-8	Benzo[a]pyrene	ND	690	ug/kg
205-99-2	Benzo[b]fluoranthene	ND	690	ug/kg
191-24-2	Benzo[g,h,i]perylene	ND	690	ug/kg
207-08-9	Benzo[k]fluoranthene	ND	690	ug/kg
65-85-0	Benzoic acid	ND	690	ug/kg
100-51-6	Benzyl alcohol	900	690	ug/kg
85-68-7	Benzyl butyl phthalate	ND	690	ug/kg
92-52-4	Biphenyl	ND	690	ug/kg
111-91-1	Bis(2-chloroethoxy)methane	ND	690	ug/kg
91-58-7	2-Chloronaphthalene	ND	690	ug/kg
101-55-3	4-Bromophenyl phenyl ether	ND	690	ug/kg
59-50-7	4-Chloro-3-methylphenol	ND	1400	ug/kg
106-47-8	4-Chloroaniline	ND	690	ug/kg
111-44-4	Bis(2-chloroethyl)ether	ND	690	ug/kg
108-60-1	Bis(2-chloroisopropyl)ether	ND	690	ug/kg
117-81-7	Bis(2-ethylhexyl)phthalate	1400	690	ug/kg
95-50-1	1,2-Dichlorobenzene	ND	690	ug/kg
95-57-8	2-Chlorophenol	ND	690	ug/kg
7005-72-3	4-Chlorophenyl phenyl ether	ND	690	ug/kg

Microbac Laboratories, Inc.

Analytical Data Report

Report No: E601N60
 Sample No: 2
 Sample Description: Sample 2

Customer: C & E Engineering Partners
 Project: J1523 Woonsocket

Date Collected: 01/27/2016 10:30
 Date Received: 01/29/2016 15:11
 Date Extracted: 02/02/2016 09:45 By: SGP
 Date Analyzed: 02/05/2016 16:20 By: DXC
 Preparation Method: 3550C
 Analytical Method: 8270D

Matrix: Solid
 Percent Moisture: 53
 Sample Weight/Volume: 30.45
 Dilution Factor: 2
 Extract Volume: 1
 Lab Data File: L480485.D
 QC Batch#: 137236

CAS No.	Parameter	Result	DL	Units
218-01-9	Chrysene	ND	690	ug/kg
84-74-2	Di-n-butyl phthalate	ND	690	ug/kg
117-84-0	Di-n-octyl phthalate	ND	690	ug/kg
53-70-3	Dibenz[a,h]anthracene	ND	690	ug/kg
132-64-9	Dibenzofuran	ND	690	ug/kg
541-73-1	1,3-Dichlorobenzene	ND	690	ug/kg
106-46-7	1,4-Dichlorobenzene	ND	690	ug/kg
120-83-2	2,4-Dichlorophenol	ND	690	ug/kg
105-67-9	2,4-Dimethylphenol	ND	1400	ug/kg
51-28-5	2,4-Dinitrophenol	ND	690	ug/kg
121-14-2	2,4-Dinitrotoluene	ND	690	ug/kg
606-20-2	2,6-Dinitrotoluene	ND	690	ug/kg
91-94-1	3,3-Dichlorobenzidine	ND	1400	ug/kg
84-66-2	Diethyl phthalate	ND	690	ug/kg
131-11-3	Dimethyl phthalate	ND	690	ug/kg
206-44-0	Fluoranthene	390	350	ug/kg
86-73-7	Fluorene	ND	690	ug/kg
118-74-1	Hexachlorobenzene	ND	690	ug/kg
87-68-3	Hexachlorobutadiene	ND	690	ug/kg
77-47-4	Hexachlorocyclopentadiene	ND	690	ug/kg
91-57-6	2-Methylnaphthalene	ND	690	ug/kg
95-48-7	2-Methylphenol	ND	690	ug/kg
88-74-4	2-Nitroaniline	ND	690	ug/kg
108-39-4	3- & 4-Methylphenols	ND	1400	ug/kg
99-09-2	3-Nitroaniline	ND	690	ug/kg
67-72-1	Hexachloroethane	ND	690	ug/kg
193-39-5	Indeno[1,2,3-cd]pyrene	ND	690	ug/kg
78-59-1	Isophorone	ND	690	ug/kg
91-20-3	Naphthalene	ND	690	ug/kg

Sample QC

Surrogate	Recovery	QC Limits
2,4,6-Tribromophenol	50%	32%-118%
2-Fluorobiphenyl	40%	30%-110%
2-Fluorophenol	34%	25%-100%
4-Terphenyl-d14	61%	38%-155%
Nitrobenzene-d5	32%	28%-108%
Phenol-d6	34%	31%-107%

Microbac Laboratories, Inc.

Analytical Data Report

Report No: E601N60
 Sample No: 2
 Sample Description: Sample 2

Customer: C & E Engineering Partners
 Project: J1523 Woonsocket

Date Collected: 01/27/2016 10:30
 Date Received: 01/29/2016 15:11
 Date Analyzed: 02/03/2016 12:05 By: AMH
 Analytical Method: 8260C

Matrix: Solid
 Percent Moisture: 53
 Dilution Factor: 1
 Lab Data File: Q45633.D
 QC Batch#: 137253

CAS No.	Parameter	Result	DL	Units
67-64-1	Acetone	ND	12	ug/kg
107-13-1	Acrylonitrile	ND	12	ug/kg
71-43-2	Benzene	ND	12	ug/kg
108-86-1	Bromobenzene	ND	12	ug/kg
74-97-5	Bromochloromethane	ND	12	ug/kg
75-27-4	Bromodichloromethane	ND	12	ug/kg
75-25-2	Bromoform	ND	12	ug/kg
74-83-9	Bromomethane	ND	12	ug/kg
78-93-3	2-Butanone (MEK)	ND	24	ug/kg
104-51-8	n-Butylbenzene	ND	12	ug/kg
135-98-8	sec-Butylbenzene	ND	12	ug/kg
98-06-6	tert-Butylbenzene	ND	12	ug/kg
75-15-0	Carbon disulfide	ND	12	ug/kg
56-23-5	Carbon tetrachloride	ND	12	ug/kg
108-90-7	Chlorobenzene	ND	12	ug/kg
75-00-3	Chloroethane	ND	12	ug/kg
67-66-3	Chloroform	ND	12	ug/kg
74-87-3	Chloromethane	ND	12	ug/kg
95-49-8	2-Chlorotoluene	ND	12	ug/kg
106-43-4	4-Chlorotoluene	ND	12	ug/kg
96-12-8	1,2-Dibromo-3-chloropropane (DBCP)	ND	12	ug/kg
124-48-1	Dibromochloromethane	ND	12	ug/kg
106-93-4	1,2-Dibromoethane (EDB)	ND	12	ug/kg
74-95-3	Dibromomethane	ND	12	ug/kg
95-50-1	1,2-Dichlorobenzene	ND	12	ug/kg
541-73-1	1,3-Dichlorobenzene	ND	12	ug/kg
106-46-7	1,4-Dichlorobenzene	ND	12	ug/kg
75-71-8	Dichlorodifluoromethane	ND	12	ug/kg
75-34-3	1,1-Dichloroethane	ND	12	ug/kg
107-06-2	1,2-Dichloroethane	ND	12	ug/kg
75-35-4	1,1-Dichloroethene	ND	12	ug/kg
156-59-2	cis-1,2-Dichloroethene	ND	12	ug/kg
156-60-5	trans-1,2-Dichloroethene	ND	12	ug/kg
78-87-5	1,2-Dichloropropane	ND	12	ug/kg
142-28-9	1,3-Dichloropropane	ND	12	ug/kg
594-20-7	2,2-Dichloropropane	ND	12	ug/kg
563-58-6	1,1-Dichloropropene	ND	12	ug/kg
10061-01-5	cis-1,3-Dichloropropene	ND	12	ug/kg
10061-02-6	trans-1,3-Dichloropropene	ND	12	ug/kg
60-29-7	Diethyl ether	ND	12	ug/kg

Microbac Laboratories, Inc.

Analytical Data Report

Report No: E601N60
 Sample No: 2
 Sample Description: Sample 2

Customer: C & E Engineering Partners
 Project: J1523 Woonsocket

Date Collected: 01/27/2016 10:30
 Date Received: 01/29/2016 15:11
 Date Analyzed: 02/03/2016 12:05 By: AMH
 Analytical Method: 8260C

Matrix: Solid
 Percent Moisture: 53
 Dilution Factor: 1
 Lab Data File: Q45633.D
 QC Batch#: 137253

CAS No.	Parameter	Result	DL	Units
123-91-1	1,4-Dioxane	ND	120	ug/kg
100-41-4	Ethylbenzene	ND	12	ug/kg
87-68-3	Hexachlorobutadiene	ND	12	ug/kg
591-78-6	2-Hexanone	ND	24	ug/kg
98-82-8	Isopropylbenzene	ND	12	ug/kg
99-87-6	4-Isopropyltoluene	ND	12	ug/kg
1634-04-4	Methyl tert-butyl ether (MTBE)	ND	12	ug/kg
108-10-1	4-Methyl-2-pentanone (MIBK)	ND	24	ug/kg
75-09-2	Methylene chloride	ND	12	ug/kg
91-20-3	Naphthalene	ND	12	ug/kg
103-65-1	n-Propylbenzene	ND	12	ug/kg
100-42-5	Styrene	ND	12	ug/kg
109-99-9	Tetrahydrofuran	ND	12	ug/kg
110-57-6	trans-1,4-Dichloro-2-butene	ND	12	ug/kg
76-13-1	1,1,2-Trichloro-1,2,2-trifluoroethane	ND	12	ug/kg
96-18-4	1,2,3-Trichloropropane	ND	12	ug/kg
630-20-6	1,1,1,2-Tetrachloroethane	ND	12	ug/kg
79-34-5	1,1,2,2-Tetrachloroethane	ND	12	ug/kg
127-18-4	Tetrachloroethene (PCE)	ND	12	ug/kg
108-88-3	Toluene	ND	12	ug/kg
87-61-6	1,2,3-Trichlorobenzene	ND	12	ug/kg
120-82-1	1,2,4-Trichlorobenzene	ND	12	ug/kg
71-55-6	1,1,1-Trichloroethane	ND	12	ug/kg
79-00-5	1,1,2-Trichloroethane	ND	12	ug/kg
79-01-6	Trichloroethene (TCE)	ND	12	ug/kg
75-69-4	Trichlorofluoromethane	ND	12	ug/kg
95-63-6	1,2,4-Trimethylbenzene	ND	12	ug/kg
108-67-8	1,3,5-Trimethylbenzene	ND	12	ug/kg
75-01-4	Vinyl chloride	ND	12	ug/kg
95-47-6	o-Xylene	ND	12	ug/kg
108-38-3	m,p-Xylenes	ND	24	ug/kg

Sample QC

Surrogate	Recovery	QC Limits
1,2-Dichloroethane-d4	88%	80%-120%
Bromofluorobenzene	95%	80%-122%
Toluene-d8	110%	80%-126%

Microbac Laboratories, Inc.

Analytical Data Report

Report No: E601N60
 Sample No: 3
 Sample Description: Sample 3

Customer: C & E Engineering Partners
 Project: J1523 Woonsocket

Date Collected: 01/27/2016 11:00
 Date Received: 01/29/2016 15:11
 Date Extracted: 02/02/2016 09:45 By: SGP
 Date Analyzed: 02/05/2016 10:52 By: DXC
 Preparation Method: 3550C
 Analytical Method: 8270D

Matrix: Solid
 Percent Moisture: 38
 Sample Weight/Volume: 30.18
 Dilution Factor: 10
 Extract Volume: 1
 Lab Data File: L480476.D
 QC Batch#: 137236

CAS No.	Parameter	Result	DL	Units
120-82-1	1,2,4-Trichlorobenzene	ND	2700	ug/kg
95-95-4	2,4,5-Trichlorophenol	ND	2700	ug/kg
88-06-2	2,4,6-Trichlorophenol	ND	2700	ug/kg
88-75-5	2-Nitrophenol	ND	2700	ug/kg
534-52-1	4,6-Dinitro-2-methylphenol	ND	2700	ug/kg
100-01-6	4-Nitroaniline	ND	2700	ug/kg
100-02-1	4-Nitrophenol	ND	2700	ug/kg
621-64-7	N-Nitrosodi-n-propylamine	ND	2700	ug/kg
62-75-9	N-Nitrosodimethylamine	ND	2700	ug/kg
86-30-6	N-Nitrosodiphenylamine	ND	2700	ug/kg
98-95-3	Nitrobenzene	ND	2700	ug/kg
87-86-5	Pentachlorophenol	ND	2700	ug/kg
85-01-8	Phenanthrene	ND	2700	ug/kg
108-95-2	Phenol	ND	2700	ug/kg
129-00-0	Pyrene	ND	2700	ug/kg
83-32-9	Acenaphthene	ND	2700	ug/kg
208-96-8	Acenaphthylene	ND	2700	ug/kg
62-53-3	Aniline	ND	5300	ug/kg
120-12-7	Anthracene	ND	2700	ug/kg
103-33-3	Azobenzene	ND	2700	ug/kg
56-55-3	Benzo[a]anthracene	ND	2700	ug/kg
50-32-8	Benzo[a]pyrene	ND	2700	ug/kg
205-99-2	Benzo[b]fluoranthene	ND	2700	ug/kg
191-24-2	Benzo[g,h,i]perylene	ND	2700	ug/kg
207-08-9	Benzo[k]fluoranthene	ND	2700	ug/kg
65-85-0	Benzoic acid	ND	2700	ug/kg
100-51-6	Benzyl alcohol	ND	2700	ug/kg
85-68-7	Benzyl butyl phthalate	ND	2700	ug/kg
92-52-4	Biphenyl	ND	2700	ug/kg
111-91-1	Bis(2-chloroethoxy)methane	ND	2700	ug/kg
91-58-7	2-Chloronaphthalene	ND	2700	ug/kg
101-55-3	4-Bromophenyl phenyl ether	ND	2700	ug/kg
59-50-7	4-Chloro-3-methylphenol	ND	2700	ug/kg
106-47-8	4-Chloroaniline	ND	5300	ug/kg
111-44-4	Bis(2-chloroethyl)ether	ND	2700	ug/kg
108-60-1	Bis(2-chloroisopropyl)ether	ND	2700	ug/kg
117-81-7	Bis(2-ethylhexyl)phthalate	ND	2700	ug/kg
95-50-1	1,2-Dichlorobenzene	ND	2700	ug/kg
95-57-8	2-Chlorophenol	ND	2700	ug/kg
7005-72-3	4-Chlorophenyl phenyl ether	ND	2700	ug/kg

Microbac Laboratories, Inc.

Analytical Data Report

Report No: E601N60
 Sample No: 3
 Sample Description: Sample 3

Customer: C & E Engineering Partners
 Project: J1523 Woonsocket

Date Collected: 01/27/2016 11:00
 Date Received: 01/29/2016 15:11
 Date Extracted: 02/02/2016 09:45 By: SGP
 Date Analyzed: 02/05/2016 10:52 By: DXC
 Preparation Method: 3550C
 Analytical Method: 8270D

Matrix: Solid
 Percent Moisture: 38
 Sample Weight/Volume: 30.18
 Dilution Factor: 10
 Extract Volume: 1
 Lab Data File: L480476.D
 QC Batch#: 137236

CAS No.	Parameter	Result	DL	Units
218-01-9	Chrysene	ND	2700	ug/kg
84-74-2	Di-n-butyl phthalate	ND	2700	ug/kg
117-84-0	Di-n-octyl phthalate	ND	2700	ug/kg
53-70-3	Dibenz[a,h]anthracene	ND	2700	ug/kg
132-64-9	Dibenzofuran	ND	2700	ug/kg
541-73-1	1,3-Dichlorobenzene	ND	2700	ug/kg
106-46-7	1,4-Dichlorobenzene	ND	2700	ug/kg
120-83-2	2,4-Dichlorophenol	ND	2700	ug/kg
105-67-9	2,4-Dimethylphenol	ND	5300	ug/kg
51-28-5	2,4-Dinitrophenol	ND	2700	ug/kg
121-14-2	2,4-Dinitrotoluene	ND	2700	ug/kg
606-20-2	2,6-Dinitrotoluene	ND	2700	ug/kg
91-94-1	3,3-Dichlorobenzidine	ND	5300	ug/kg
84-66-2	Diethyl phthalate	ND	2700	ug/kg
131-11-3	Dimethyl phthalate	ND	2700	ug/kg
206-44-0	Fluoranthene	ND	2700	ug/kg
86-73-7	Fluorene	ND	2700	ug/kg
118-74-1	Hexachlorobenzene	ND	2700	ug/kg
87-68-3	Hexachlorobutadiene	ND	2700	ug/kg
77-47-4	Hexachlorocyclopentadiene	ND	2700	ug/kg
91-57-6	2-Methylnaphthalene	ND	2700	ug/kg
95-48-7	2-Methylphenol	ND	2700	ug/kg
88-74-4	2-Nitroaniline	ND	2700	ug/kg
108-39-4	3- & 4-Methylphenols	ND	5300	ug/kg
99-09-2	3-Nitroaniline	ND	2700	ug/kg
67-72-1	Hexachloroethane	ND	2700	ug/kg
193-39-5	Indeno[1,2,3-cd]pyrene	ND	2700	ug/kg
78-59-1	Isophorone	ND	2700	ug/kg
91-20-3	Naphthalene	ND	2700	ug/kg

Sample QC

Surrogate	Recovery	QC Limits
2,4,6-Tribromophenol	42%	32%-118%
2-Fluorobiphenyl	51%	30%-110%
2-Fluorophenol	40%	25%-100%
4-Terphenyl-d14	42%	38%-155%
Nitrobenzene-d5	42%	28%-108%
Phenol-d6	42%	31%-107%

Microbac Laboratories, Inc.

Analytical Data Report

Report No: E601N60
 Sample No: 3
 Sample Description: Sample 3

Customer: C & E Engineering Partners
 Project: J1523 Woonsocket

Date Collected: 01/27/2016 11:00
 Date Received: 01/29/2016 15:11
 Date Analyzed: 02/03/2016 15:06 By: AMH
 Analytical Method: 8260C

Matrix: Solid
 Percent Moisture: 38
 Dilution Factor: 1
 Lab Data File: Q45640.D,Q45634.D
 QC Batch#: 137253

CAS No.	Parameter	Result	DL	Units
67-64-1	Acetone	ND	8.1	ug/kg
107-13-1	Acrylonitrile	ND	8.1	ug/kg
71-43-2	Benzene	ND	8.1	ug/kg
108-86-1	Bromobenzene	ND	8.1	ug/kg
74-97-5	Bromochloromethane	ND	8.1	ug/kg
75-27-4	Bromodichloromethane	ND	8.1	ug/kg
75-25-2	Bromoform	ND	8.1	ug/kg
74-83-9	Bromomethane	ND	8.1	ug/kg
78-93-3	2-Butanone (MEK)	ND	16	ug/kg
104-51-8	n-Butylbenzene	ND	8.1	ug/kg
135-98-8	sec-Butylbenzene	ND	8.1	ug/kg
98-06-6	tert-Butylbenzene	ND	8.1	ug/kg
75-15-0	Carbon disulfide	ND	8.1	ug/kg
56-23-5	Carbon tetrachloride	ND	8.1	ug/kg
108-90-7	Chlorobenzene	ND	8.1	ug/kg
75-00-3	Chloroethane	ND	8.1	ug/kg
67-66-3	Chloroform	ND	8.1	ug/kg
74-87-3	Chloromethane	ND	8.1	ug/kg
95-49-8	2-Chlorotoluene	ND	8.1	ug/kg
106-43-4	4-Chlorotoluene	ND	8.1	ug/kg
96-12-8	1,2-Dibromo-3-chloropropane (DBCP)	ND	8.1	ug/kg
124-48-1	Dibromochloromethane	ND	8.1	ug/kg
106-93-4	1,2-Dibromoethane (EDB)	ND	8.1	ug/kg
74-95-3	Dibromomethane	ND	8.1	ug/kg
95-50-1	1,2-Dichlorobenzene	ND	8.1	ug/kg
541-73-1	1,3-Dichlorobenzene	ND	8.1	ug/kg
106-46-7	1,4-Dichlorobenzene	ND	8.1	ug/kg
75-71-8	Dichlorodifluoromethane	ND	8.1	ug/kg
75-34-3	1,1-Dichloroethane	ND	8.1	ug/kg
107-06-2	1,2-Dichloroethane	ND	8.1	ug/kg
75-35-4	1,1-Dichloroethene	ND	8.1	ug/kg
156-59-2	cis-1,2-Dichloroethene	ND	8.1	ug/kg
156-60-5	trans-1,2-Dichloroethene	ND	8.1	ug/kg
78-87-5	1,2-Dichloropropane	ND	8.1	ug/kg
142-28-9	1,3-Dichloropropane	ND	8.1	ug/kg
594-20-7	2,2-Dichloropropane	ND	8.1	ug/kg
563-58-6	1,1-Dichloropropene	ND	8.1	ug/kg
10061-01-5	cis-1,3-Dichloropropene	ND	8.1	ug/kg
10061-02-6	trans-1,3-Dichloropropene	ND	8.1	ug/kg
60-29-7	Diethyl ether	ND	8.1	ug/kg

Microbac Laboratories, Inc.

Analytical Data Report

Report No: E601N60
 Sample No: 3
 Sample Description: Sample 3

Customer: C & E Engineering Partners
 Project: J1523 Woonsocket

Date Collected: 01/27/2016 11:00
 Date Received: 01/29/2016 15:11
 Date Analyzed: 02/03/2016 15:06 By: AMH
 Analytical Method: 8260C

Matrix: Solid
 Percent Moisture: 38
 Dilution Factor: 1
 Lab Data File: Q45640.D,Q45634.D
 QC Batch#: 137253

CAS No.	Parameter	Result	DL	Units
123-91-1	1,4-Dioxane	ND	81	ug/kg
100-41-4	Ethylbenzene	ND	8.1	ug/kg
87-68-3	Hexachlorobutadiene	ND	8.1	ug/kg
591-78-6	2-Hexanone	ND	16	ug/kg
98-82-8	Isopropylbenzene	ND	8.1	ug/kg
99-87-6	4-Isopropyltoluene	ND	8.1	ug/kg
1634-04-4	Methyl tert-butyl ether (MTBE)	ND	8.1	ug/kg
108-10-1	4-Methyl-2-pentanone (MIBK)	ND	16	ug/kg
75-09-2	Methylene chloride	ND	8.1	ug/kg
91-20-3	Naphthalene	ND	8.1	ug/kg
103-65-1	n-Propylbenzene	ND	8.1	ug/kg
100-42-5	Styrene	ND	8.1	ug/kg
109-99-9	Tetrahydrofuran	ND	8.1	ug/kg
110-57-6	trans-1,4-Dichloro-2-butene	ND	8.1	ug/kg
76-13-1	1,1,2-Trichloro-1,2,2-trifluoroethane	ND	8.1	ug/kg
96-18-4	1,2,3-Trichloropropane	ND	8.1	ug/kg
630-20-6	1,1,1,2-Tetrachloroethane	ND	8.1	ug/kg
79-34-5	1,1,2,2-Tetrachloroethane	ND	8.1	ug/kg
127-18-4	Tetrachloroethene (PCE)	ND	8.1	ug/kg
108-88-3	Toluene	ND	8.1	ug/kg
87-61-6	1,2,3-Trichlorobenzene	ND	8.1	ug/kg
120-82-1	1,2,4-Trichlorobenzene	ND	8.1	ug/kg
71-55-6	1,1,1-Trichloroethane	ND	8.1	ug/kg
79-00-5	1,1,2-Trichloroethane	ND	8.1	ug/kg
79-01-6	Trichloroethene (TCE)	ND	8.1	ug/kg
75-69-4	Trichlorofluoromethane	ND	8.1	ug/kg
95-63-6	1,2,4-Trimethylbenzene	ND	8.1	ug/kg
108-67-8	1,3,5-Trimethylbenzene	ND	8.1	ug/kg
75-01-4	Vinyl chloride	ND	8.1	ug/kg
95-47-6	o-Xylene	ND	8.1	ug/kg
108-38-3	m,p-Xylenes	ND	16	ug/kg

Sample QC

Surrogate	Recovery	QC Limits
1,2-Dichloroethane-d4	89%	80%-120%
Bromofluorobenzene	84%	80%-122%
Toluene-d8	114%	80%-126%

Microbac Laboratories, Inc.

Analytical Data Report

Report No: E601N60
 Sample No: 4
 Sample Description: Sample 4

Customer: C & E Engineering Partners
 Project: J1523 Woonsocket

Date Collected: 01/27/2016 11:30
 Date Received: 01/29/2016 15:11
 Date Extracted: 02/02/2016 09:45 By: SGP
 Date Analyzed: 02/05/2016 12:54 By: DXC
 Preparation Method: 3550C
 Analytical Method: 8270D

Matrix: Solid
 Percent Moisture: 16
 Sample Weight/Volume: 30.14
 Dilution Factor: 5
 Extract Volume: 1
 Lab Data File: L480480.D
 QC Batch#: 137236

CAS No.	Parameter	Result	DL	Units
120-82-1	1,2,4-Trichlorobenzene	ND	990	ug/kg
95-95-4	2,4,5-Trichlorophenol	ND	990	ug/kg
88-06-2	2,4,6-Trichlorophenol	ND	990	ug/kg
88-75-5	2-Nitrophenol	ND	990	ug/kg
534-52-1	4,6-Dinitro-2-methylphenol	ND	990	ug/kg
100-01-6	4-Nitroaniline	ND	990	ug/kg
100-02-1	4-Nitrophenol	ND	990	ug/kg
621-64-7	N-Nitrosodi-n-propylamine	ND	990	ug/kg
62-75-9	N-Nitrosodimethylamine	ND	990	ug/kg
86-30-6	N-Nitrosodiphenylamine	ND	990	ug/kg
98-95-3	Nitrobenzene	ND	990	ug/kg
87-86-5	Pentachlorophenol	ND	990	ug/kg
85-01-8	Phenanthrene	1100	990	ug/kg
108-95-2	Phenol	ND	990	ug/kg
129-00-0	Pyrene	1400	990	ug/kg
83-32-9	Acenaphthene	ND	990	ug/kg
208-96-8	Acenaphthylene	ND	990	ug/kg
62-53-3	Aniline	ND	2000	ug/kg
120-12-7	Anthracene	ND	990	ug/kg
103-33-3	Azobenzene	ND	990	ug/kg
56-55-3	Benzo[a]anthracene	570	200	ug/kg
50-32-8	Benzo[a]pyrene	660	200	ug/kg
205-99-2	Benzo[b]fluoranthene	1100	990	ug/kg
191-24-2	Benzo[g,h,i]perylene	ND	990	ug/kg
207-08-9	Benzo[k]fluoranthene	310	200	ug/kg
65-85-0	Benzoic acid	ND	990	ug/kg
100-51-6	Benzyl alcohol	ND	990	ug/kg
85-68-7	Benzyl butyl phthalate	ND	990	ug/kg
92-52-4	Biphenyl	ND	990	ug/kg
111-91-1	Bis(2-chloroethoxy)methane	ND	990	ug/kg
91-58-7	2-Chloronaphthalene	ND	990	ug/kg
101-55-3	4-Bromophenyl phenyl ether	ND	990	ug/kg
59-50-7	4-Chloro-3-methylphenol	ND	990	ug/kg
106-47-8	4-Chloroaniline	ND	2000	ug/kg
111-44-4	Bis(2-chloroethyl)ether	ND	990	ug/kg
108-60-1	Bis(2-chloroisopropyl)ether	ND	990	ug/kg
117-81-7	Bis(2-ethylhexyl)phthalate	690	200	ug/kg
95-50-1	1,2-Dichlorobenzene	ND	990	ug/kg
95-57-8	2-Chlorophenol	ND	990	ug/kg
7005-72-3	4-Chlorophenyl phenyl ether	ND	990	ug/kg

Microbac Laboratories, Inc.

Analytical Data Report

Report No: E601N60
 Sample No: 4
 Sample Description: Sample 4

Customer: C & E Engineering Partners
 Project: J1523 Woonsocket

Date Collected: 01/27/2016 11:30
 Date Received: 01/29/2016 15:11
 Date Extracted: 02/02/2016 09:45 By: SGP
 Date Analyzed: 02/05/2016 12:54 By: DXC
 Preparation Method: 3550C
 Analytical Method: 8270D

Matrix: Solid
 Percent Moisture: 16
 Sample Weight/Volume: 30.14
 Dilution Factor: 5
 Extract Volume: 1
 Lab Data File: L480480.D
 QC Batch#: 137236

CAS No.	Parameter	Result	DL	Units
218-01-9	Chrysene	640	200	ug/kg
84-74-2	Di-n-butyl phthalate	ND	990	ug/kg
117-84-0	Di-n-octyl phthalate	ND	990	ug/kg
53-70-3	Dibenz[a,h]anthracene	ND	990	ug/kg
132-64-9	Dibenzofuran	ND	990	ug/kg
541-73-1	1,3-Dichlorobenzene	ND	990	ug/kg
106-46-7	1,4-Dichlorobenzene	ND	990	ug/kg
120-83-2	2,4-Dichlorophenol	ND	990	ug/kg
105-67-9	2,4-Dimethylphenol	ND	2000	ug/kg
51-28-5	2,4-Dinitrophenol	ND	990	ug/kg
121-14-2	2,4-Dinitrotoluene	ND	990	ug/kg
606-20-2	2,6-Dinitrotoluene	ND	990	ug/kg
91-94-1	3,3-Dichlorobenzidine	ND	2000	ug/kg
84-66-2	Diethyl phthalate	ND	990	ug/kg
131-11-3	Dimethyl phthalate	ND	990	ug/kg
206-44-0	Fluoranthene	1500	990	ug/kg
86-73-7	Fluorene	ND	990	ug/kg
118-74-1	Hexachlorobenzene	ND	990	ug/kg
87-68-3	Hexachlorobutadiene	ND	990	ug/kg
77-47-4	Hexachlorocyclopentadiene	ND	990	ug/kg
91-57-6	2-Methylnaphthalene	ND	990	ug/kg
95-48-7	2-Methylphenol	ND	990	ug/kg
88-74-4	2-Nitroaniline	ND	990	ug/kg
108-39-4	3- & 4-Methylphenols	ND	2000	ug/kg
99-09-2	3-Nitroaniline	ND	990	ug/kg
67-72-1	Hexachloroethane	ND	990	ug/kg
193-39-5	Indeno[1,2,3-cd]pyrene	ND	990	ug/kg
78-59-1	Isophorone	ND	990	ug/kg
91-20-3	Naphthalene	ND	990	ug/kg

Sample QC

Surrogate	Recovery	QC Limits
2,4,6-Tribromophenol	73%	32%-118%
2-Fluorobiphenyl	63%	30%-110%
2-Fluorophenol	60%	25%-100%
4-Terphenyl-d14	70%	38%-155%
Nitrobenzene-d5	56%	28%-108%
Phenol-d6	58%	31%-107%

Microbac Laboratories, Inc.

Analytical Data Report

Report No: E601N60
 Sample No: 4
 Sample Description: Sample 4

Customer: C & E Engineering Partners
 Project: J1523 Woonsocket

Date Collected: 01/27/2016 11:30
 Date Received: 01/29/2016 15:11
 Date Analyzed: 02/03/2016 15:32 By: AMH
 Analytical Method: 8260C

Matrix: Solid
 Percent Moisture: 16
 Dilution Factor: 1
 Lab Data File: Q45641.D,Q45635.D
 QC Batch#: 137253

CAS No.	Parameter	Result	DL	Units
67-64-1	Acetone	ND	5.3	ug/kg
107-13-1	Acrylonitrile	ND	5.3	ug/kg
71-43-2	Benzene	ND	5.3	ug/kg
108-86-1	Bromobenzene	ND	5.3	ug/kg
74-97-5	Bromochloromethane	ND	5.3	ug/kg
75-27-4	Bromodichloromethane	ND	5.3	ug/kg
75-25-2	Bromoform	ND	5.3	ug/kg
74-83-9	Bromomethane	ND	5.3	ug/kg
78-93-3	2-Butanone (MEK)	ND	11	ug/kg
104-51-8	n-Butylbenzene	ND	5.3	ug/kg
135-98-8	sec-Butylbenzene	ND	5.3	ug/kg
98-06-6	tert-Butylbenzene	ND	5.3	ug/kg
75-15-0	Carbon disulfide	ND	5.3	ug/kg
56-23-5	Carbon tetrachloride	ND	5.3	ug/kg
108-90-7	Chlorobenzene	ND	5.3	ug/kg
75-00-3	Chloroethane	ND	5.3	ug/kg
67-66-3	Chloroform	ND	5.3	ug/kg
74-87-3	Chloromethane	ND	5.3	ug/kg
95-49-8	2-Chlorotoluene	ND	5.3	ug/kg
106-43-4	4-Chlorotoluene	ND	5.3	ug/kg
96-12-8	1,2-Dibromo-3-chloropropane (DBCP)	ND	5.3	ug/kg
124-48-1	Dibromochloromethane	ND	5.3	ug/kg
106-93-4	1,2-Dibromoethane (EDB)	ND	5.3	ug/kg
74-95-3	Dibromomethane	ND	5.3	ug/kg
95-50-1	1,2-Dichlorobenzene	ND	5.3	ug/kg
541-73-1	1,3-Dichlorobenzene	ND	5.3	ug/kg
106-46-7	1,4-Dichlorobenzene	ND	5.3	ug/kg
75-71-8	Dichlorodifluoromethane	ND	5.3	ug/kg
75-34-3	1,1-Dichloroethane	ND	5.3	ug/kg
107-06-2	1,2-Dichloroethane	ND	5.3	ug/kg
75-35-4	1,1-Dichloroethene	ND	5.3	ug/kg
156-59-2	cis-1,2-Dichloroethene	ND	5.3	ug/kg
156-60-5	trans-1,2-Dichloroethene	ND	5.3	ug/kg
78-87-5	1,2-Dichloropropane	ND	5.3	ug/kg
142-28-9	1,3-Dichloropropane	ND	5.3	ug/kg
594-20-7	2,2-Dichloropropane	ND	5.3	ug/kg
563-58-6	1,1-Dichloropropene	ND	5.3	ug/kg
10061-01-5	cis-1,3-Dichloropropene	ND	5.3	ug/kg
10061-02-6	trans-1,3-Dichloropropene	ND	5.3	ug/kg
60-29-7	Diethyl ether	ND	5.3	ug/kg

Microbac Laboratories, Inc.

Analytical Data Report

Report No: E601N60
 Sample No: 4
 Sample Description: Sample 4

Customer: C & E Engineering Partners
 Project: J1523 Woonsocket

Date Collected: 01/27/2016 11:30
 Date Received: 01/29/2016 15:11
 Date Analyzed: 02/03/2016 15:32 By: AMH
 Analytical Method: 8260C

Matrix: Solid
 Percent Moisture: 16
 Dilution Factor: 1
 Lab Data File: Q45641.D,Q45635.D
 QC Batch#: 137253

CAS No.	Parameter	Result	DL	Units
123-91-1	1,4-Dioxane	ND	53	ug/kg
100-41-4	Ethylbenzene	ND	5.3	ug/kg
87-68-3	Hexachlorobutadiene	ND	5.3	ug/kg
591-78-6	2-Hexanone	ND	11	ug/kg
98-82-8	Isopropylbenzene	ND	5.3	ug/kg
99-87-6	4-Isopropyltoluene	ND	5.3	ug/kg
1634-04-4	Methyl tert-butyl ether (MTBE)	ND	5.3	ug/kg
108-10-1	4-Methyl-2-pentanone (MIBK)	ND	11	ug/kg
75-09-2	Methylene chloride	ND	5.3	ug/kg
91-20-3	Naphthalene	ND	5.3	ug/kg
103-65-1	n-Propylbenzene	ND	5.3	ug/kg
100-42-5	Styrene	ND	5.3	ug/kg
109-99-9	Tetrahydrofuran	ND	5.3	ug/kg
110-57-6	trans-1,4-Dichloro-2-butene	ND	5.3	ug/kg
76-13-1	1,1,2-Trichloro-1,2,2-trifluoroethane	ND	5.3	ug/kg
96-18-4	1,2,3-Trichloropropane	ND	5.3	ug/kg
630-20-6	1,1,1,2-Tetrachloroethane	ND	5.3	ug/kg
79-34-5	1,1,2,2-Tetrachloroethane	ND	5.3	ug/kg
127-18-4	Tetrachloroethene (PCE)	ND	5.3	ug/kg
108-88-3	Toluene	ND	5.3	ug/kg
87-61-6	1,2,3-Trichlorobenzene	ND	5.3	ug/kg
120-82-1	1,2,4-Trichlorobenzene	ND	5.3	ug/kg
71-55-6	1,1,1-Trichloroethane	ND	5.3	ug/kg
79-00-5	1,1,2-Trichloroethane	ND	5.3	ug/kg
79-01-6	Trichloroethene (TCE)	ND	5.3	ug/kg
75-69-4	Trichlorofluoromethane	ND	5.3	ug/kg
95-63-6	1,2,4-Trimethylbenzene	ND	5.3	ug/kg
108-67-8	1,3,5-Trimethylbenzene	ND	5.3	ug/kg
75-01-4	Vinyl chloride	ND	5.3	ug/kg
95-47-6	o-Xylene	ND	5.3	ug/kg
108-38-3	m,p-Xylenes	ND	11	ug/kg

Sample QC

Surrogate	Recovery	QC Limits
1,2-Dichloroethane-d4	90%	80%-120%
Bromofluorobenzene	92%	80%-122%
Toluene-d8	108%	80%-126%

Microbac Laboratories, Inc.

Analytical Data Report

Report No: E601N60
 Sample No: 5
 Sample Description: Sample 5

Customer: C & E Engineering Partners
 Project: J1523 Woonsocket

Date Collected: 01/27/2016 13:00
 Date Received: 01/29/2016 15:11
 Date Extracted: 02/02/2016 09:45 By: SGP
 Date Analyzed: 02/05/2016 16:51 By: DXC
 Preparation Method: 3550C
 Analytical Method: 8270D

Matrix: Solid
 Percent Moisture: 24
 Sample Weight/Volume: 30.47
 Dilution Factor: 2
 Extract Volume: 1
 Lab Data File: L480486.D
 QC Batch#: 137236

CAS No.	Parameter	Result	DL	Units
120-82-1	1,2,4-Trichlorobenzene	ND	430	ug/kg
95-95-4	2,4,5-Trichlorophenol	ND	430	ug/kg
88-06-2	2,4,6-Trichlorophenol	ND	430	ug/kg
88-75-5	2-Nitrophenol	ND	430	ug/kg
534-52-1	4,6-Dinitro-2-methylphenol	ND	430	ug/kg
100-01-6	4-Nitroaniline	ND	430	ug/kg
100-02-1	4-Nitrophenol	ND	430	ug/kg
621-64-7	N-Nitrosodi-n-propylamine	ND	430	ug/kg
62-75-9	N-Nitrosodimethylamine	ND	430	ug/kg
86-30-6	N-Nitrosodiphenylamine	ND	430	ug/kg
98-95-3	Nitrobenzene	ND	430	ug/kg
87-86-5	Pentachlorophenol	ND	430	ug/kg
85-01-8	Phenanthrene	550	430	ug/kg
108-95-2	Phenol	ND	430	ug/kg
129-00-0	Pyrene	1400	430	ug/kg
83-32-9	Acenaphthene	ND	430	ug/kg
208-96-8	Acenaphthylene	ND	430	ug/kg
62-53-3	Aniline	ND	860	ug/kg
120-12-7	Anthracene	ND	430	ug/kg
103-33-3	Azobenzene	ND	430	ug/kg
56-55-3	Benzo[a]anthracene	400	210	ug/kg
50-32-8	Benzo[a]pyrene	ND	430	ug/kg
205-99-2	Benzo[b]fluoranthene	ND	430	ug/kg
191-24-2	Benzo[g,h,i]perylene	ND	430	ug/kg
207-08-9	Benzo[k]fluoranthene	ND	430	ug/kg
65-85-0	Benzoic acid	ND	430	ug/kg
100-51-6	Benzyl alcohol	ND	430	ug/kg
85-68-7	Benzyl butyl phthalate	ND	430	ug/kg
92-52-4	Biphenyl	ND	430	ug/kg
111-91-1	Bis(2-chloroethoxy)methane	ND	430	ug/kg
91-58-7	2-Chloronaphthalene	ND	430	ug/kg
101-55-3	4-Bromophenyl phenyl ether	ND	430	ug/kg
59-50-7	4-Chloro-3-methylphenol	ND	430	ug/kg
106-47-8	4-Chloroaniline	ND	860	ug/kg
111-44-4	Bis(2-chloroethyl)ether	ND	430	ug/kg
108-60-1	Bis(2-chloroisopropyl)ether	ND	430	ug/kg
117-81-7	Bis(2-ethylhexyl)phthalate	ND	430	ug/kg
95-50-1	1,2-Dichlorobenzene	ND	430	ug/kg
95-57-8	2-Chlorophenol	ND	430	ug/kg
7005-72-3	4-Chlorophenyl phenyl ether	ND	430	ug/kg

Microbac Laboratories, Inc.

Analytical Data Report

Report No: E601N60
 Sample No: 5
 Sample Description: Sample 5

Customer: C & E Engineering Partners
 Project: J1523 Woonsocket

Date Collected: 01/27/2016 13:00
 Date Received: 01/29/2016 15:11
 Date Extracted: 02/02/2016 09:45 By: SGP
 Date Analyzed: 02/05/2016 16:51 By: DXC
 Preparation Method: 3550C
 Analytical Method: 8270D

Matrix: Solid
 Percent Moisture: 24
 Sample Weight/Volume: 30.47
 Dilution Factor: 2
 Extract Volume: 1
 Lab Data File: L480486.D
 QC Batch#: 137236

CAS No.	Parameter	Result	DL	Units
218-01-9	Chrysene	460	430	ug/kg
84-74-2	Di-n-butyl phthalate	ND	430	ug/kg
117-84-0	Di-n-octyl phthalate	ND	430	ug/kg
53-70-3	Dibenz[a,h]anthracene	ND	430	ug/kg
132-64-9	Dibenzofuran	ND	430	ug/kg
541-73-1	1,3-Dichlorobenzene	ND	430	ug/kg
106-46-7	1,4-Dichlorobenzene	ND	430	ug/kg
120-83-2	2,4-Dichlorophenol	ND	430	ug/kg
105-67-9	2,4-Dimethylphenol	ND	860	ug/kg
51-28-5	2,4-Dinitrophenol	ND	430	ug/kg
121-14-2	2,4-Dinitrotoluene	ND	430	ug/kg
606-20-2	2,6-Dinitrotoluene	ND	860	ug/kg
91-94-1	3,3-Dichlorobenzidine	ND	430	ug/kg
84-66-2	Diethyl phthalate	ND	430	ug/kg
131-11-3	Dimethyl phthalate	ND	430	ug/kg
206-44-0	Fluoranthene	790	430	ug/kg
86-73-7	Fluorene	ND	430	ug/kg
118-74-1	Hexachlorobenzene	ND	430	ug/kg
87-68-3	Hexachlorobutadiene	ND	430	ug/kg
77-47-4	Hexachlorocyclopentadiene	ND	430	ug/kg
91-57-6	2-Methylnaphthalene	ND	430	ug/kg
95-48-7	2-Methylphenol	ND	430	ug/kg
88-74-4	2-Nitroaniline	ND	430	ug/kg
108-39-4	3- & 4-Methylphenols	ND	860	ug/kg
99-09-2	3-Nitroaniline	ND	430	ug/kg
67-72-1	Hexachloroethane	ND	430	ug/kg
193-39-5	Indeno[1,2,3-cd]pyrene	ND	430	ug/kg
78-59-1	Isophorone	ND	430	ug/kg
91-20-3	Naphthalene	ND	430	ug/kg

Sample QC

Surrogate	Recovery	QC Limits
2,4,6-Tribromophenol	70%	32%-118%
2-Fluorobiphenyl	58%	30%-110%
2-Fluorophenol	56%	25%-100%
4-Terphenyl-d14	86%	38%-155%
Nitrobenzene-d5	50%	28%-108%
Phenol-d6	51%	31%-107%

Microbac Laboratories, Inc.

Analytical Data Report

Report No: E601N60
 Sample No: 5
 Sample Description: Sample 5

Customer: C & E Engineering Partners
 Project: J1523 Woonsocket

Date Collected: 01/27/2016 13:00
 Date Received: 01/29/2016 15:11
 Date Analyzed: 02/03/2016 13:22 By: AMH
 Analytical Method: 8260C

Matrix: Solid
 Percent Moisture: 24
 Dilution Factor: 1
 Lab Data File: Q45636.D
 QC Batch#: 137253

CAS No.	Parameter	Result	DL	Units
67-64-1	Acetone	ND	5.0	ug/kg
107-13-1	Acrylonitrile	ND	5.0	ug/kg
71-43-2	Benzene	ND	5.0	ug/kg
108-86-1	Bromobenzene	ND	5.0	ug/kg
74-97-5	Bromochloromethane	ND	5.0	ug/kg
75-27-4	Bromodichloromethane	ND	5.0	ug/kg
75-25-2	Bromoform	ND	5.0	ug/kg
74-83-9	Bromomethane	ND	5.0	ug/kg
78-93-3	2-Butanone (MEK)	ND	10	ug/kg
104-51-8	n-Butylbenzene	ND	5.0	ug/kg
135-98-8	sec-Butylbenzene	ND	5.0	ug/kg
98-06-6	tert-Butylbenzene	ND	5.0	ug/kg
75-15-0	Carbon disulfide	ND	5.0	ug/kg
56-23-5	Carbon tetrachloride	ND	5.0	ug/kg
108-90-7	Chlorobenzene	ND	5.0	ug/kg
75-00-3	Chloroethane	ND	5.0	ug/kg
67-66-3	Chloroform	ND	5.0	ug/kg
74-87-3	Chloromethane	ND	5.0	ug/kg
95-49-8	2-Chlorotoluene	ND	5.0	ug/kg
106-43-4	4-Chlorotoluene	ND	5.0	ug/kg
96-12-8	1,2-Dibromo-3-chloropropane (DBCP)	ND	5.0	ug/kg
124-48-1	Dibromochloromethane	ND	5.0	ug/kg
106-93-4	1,2-Dibromoethane (EDB)	ND	5.0	ug/kg
74-95-3	Dibromomethane	ND	5.0	ug/kg
95-50-1	1,2-Dichlorobenzene	ND	5.0	ug/kg
541-73-1	1,3-Dichlorobenzene	ND	5.0	ug/kg
106-46-7	1,4-Dichlorobenzene	ND	5.0	ug/kg
75-71-8	Dichlorodifluoromethane	ND	5.0	ug/kg
75-34-3	1,1-Dichloroethane	ND	5.0	ug/kg
107-06-2	1,2-Dichloroethane	ND	5.0	ug/kg
75-35-4	1,1-Dichloroethene	ND	5.0	ug/kg
156-59-2	cis-1,2-Dichloroethene	ND	5.0	ug/kg
156-60-5	trans-1,2-Dichloroethene	ND	5.0	ug/kg
78-87-5	1,2-Dichloropropane	ND	5.0	ug/kg
142-28-9	1,3-Dichloropropane	ND	5.0	ug/kg
594-20-7	2,2-Dichloropropane	ND	5.0	ug/kg
563-58-6	1,1-Dichloropropene	ND	5.0	ug/kg
10061-01-5	cis-1,3-Dichloropropene	ND	5.0	ug/kg
10061-02-6	trans-1,3-Dichloropropene	ND	5.0	ug/kg
60-29-7	Diethyl ether	ND	5.0	ug/kg

Microbac Laboratories, Inc.

Analytical Data Report

Report No: E601N60
 Sample No: 5
 Sample Description: Sample 5

Customer: C & E Engineering Partners
 Project: J1523 Woonsocket

Date Collected: 01/27/2016 13:00
 Date Received: 01/29/2016 15:11
 Date Analyzed: 02/03/2016 13:22 By: AMH
 Analytical Method: 8260C

Matrix: Solid
 Percent Moisture: 24
 Dilution Factor: 1
 Lab Data File: Q45636.D
 QC Batch#: 137253

CAS No.	Parameter	Result	DL	Units
123-91-1	1,4-Dioxane	ND	50	ug/kg
100-41-4	Ethylbenzene	ND	5.0	ug/kg
87-68-3	Hexachlorobutadiene	ND	5.0	ug/kg
591-78-6	2-Hexanone	ND	10	ug/kg
98-82-8	Isopropylbenzene	ND	5.0	ug/kg
99-87-6	4-Isopropyltoluene	ND	5.0	ug/kg
1634-04-4	Methyl tert-butyl ether (MTBE)	ND	5.0	ug/kg
108-10-1	4-Methyl-2-pentanone (MIBK)	ND	10	ug/kg
75-09-2	Methylene chloride	ND	5.0	ug/kg
91-20-3	Naphthalene	ND	5.0	ug/kg
103-65-1	n-Propylbenzene	ND	5.0	ug/kg
100-42-5	Styrene	ND	5.0	ug/kg
109-99-9	Tetrahydrofuran	ND	5.0	ug/kg
110-57-6	trans-1,4-Dichloro-2-butene	ND	5.0	ug/kg
76-13-1	1,1,2-Trichloro-1,2,2-trifluoroethane	ND	5.0	ug/kg
96-18-4	1,2,3-Trichloropropane	ND	5.0	ug/kg
630-20-6	1,1,1,2-Tetrachloroethane	ND	5.0	ug/kg
79-34-5	1,1,2,2-Tetrachloroethane	ND	5.0	ug/kg
127-18-4	Tetrachloroethene (PCE)	ND	5.0	ug/kg
108-88-3	Toluene	ND	5.0	ug/kg
87-61-6	1,2,3-Trichlorobenzene	ND	5.0	ug/kg
120-82-1	1,2,4-Trichlorobenzene	ND	5.0	ug/kg
71-55-6	1,1,1-Trichloroethane	ND	5.0	ug/kg
79-00-5	1,1,2-Trichloroethane	ND	5.0	ug/kg
79-01-6	Trichloroethene (TCE)	ND	5.0	ug/kg
75-69-4	Trichlorofluoromethane	ND	5.0	ug/kg
95-63-6	1,2,4-Trimethylbenzene	ND	5.0	ug/kg
108-67-8	1,3,5-Trimethylbenzene	ND	5.0	ug/kg
75-01-4	Vinyl chloride	ND	5.0	ug/kg
95-47-6	o-Xylene	ND	5.0	ug/kg
108-38-3	m,p-Xylenes	ND	10	ug/kg

Sample QC

Surrogate	Recovery	QC Limits
1,2-Dichloroethane-d4	91%	80%-120%
Bromofluorobenzene	98%	80%-122%
Toluene-d8	100%	80%-126%

Microbac Laboratories, Inc.

Analytical Data Report

Report No: E601N60
 Sample No: 6
 Sample Description: Sample 6

Customer: C & E Engineering Partners
 Project: J1523 Woonsocket

Date Collected: 01/27/2016 13:30
 Date Received: 01/29/2016 15:11
 Date Extracted: 02/02/2016 09:45 By: SGP
 Date Analyzed: 02/05/2016 13:24 By: DXC
 Preparation Method: 3550C
 Analytical Method: 8270D

Matrix: Solid
 Percent Moisture: 14
 Sample Weight/Volume: 30.36
 Dilution Factor: 10
 Extract Volume: 5
 Lab Data File: L480481.D;L48093.D
 QC Batch#: 137236

CAS No.	Parameter	Result	DL	Units
120-82-1	1,2,4-Trichlorobenzene	ND	9600	ug/kg
95-95-4	2,4,5-Trichlorophenol	ND	9600	ug/kg
88-06-2	2,4,6-Trichlorophenol	ND	9600	ug/kg
88-75-5	2-Nitrophenol	ND	9600	ug/kg
534-52-1	4,6-Dinitro-2-methylphenol	ND	9600	ug/kg
100-01-6	4-Nitroaniline	ND	9600	ug/kg
100-02-1	4-Nitrophenol	ND	9600	ug/kg
621-64-7	N-Nitrosodi-n-propylamine	ND	9600	ug/kg
62-75-9	N-Nitrosodimethylamine	ND	9600	ug/kg
86-30-6	N-Nitrosodiphenylamine	ND	9600	ug/kg
98-95-3	Nitrobenzene	ND	9600	ug/kg
87-86-5	Pentachlorophenol	ND	9600	ug/kg
85-01-8	Phenanthrene	ND	9600	ug/kg
108-95-2	Phenol	ND	9600	ug/kg
129-00-0	Pyrene	ND	9600	ug/kg
83-32-9	Acenaphthene	ND	9600	ug/kg
208-96-8	Acenaphthylene	ND	9600	ug/kg
62-53-3	Aniline	ND	19000	ug/kg
120-12-7	Anthracene	ND	9600	ug/kg
103-33-3	Azobenzene	ND	9600	ug/kg
56-55-3	Benzo[a]anthracene	ND	9600	ug/kg
50-32-8	Benzo[a]pyrene	ND	9600	ug/kg
205-99-2	Benzo[b]fluoranthene	ND	9600	ug/kg
191-24-2	Benzo[g,h,i]perylene	ND	9600	ug/kg
207-08-9	Benzo[k]fluoranthene	ND	9600	ug/kg
65-85-0	Benzoic acid	ND	9600	ug/kg
100-51-6	Benzyl alcohol	ND	9600	ug/kg
85-68-7	Benzyl butyl phthalate	1500000	190000	ug/kg
92-52-4	Biphenyl	ND	9600	ug/kg
111-91-1	Bis(2-chloroethoxy)methane	ND	9600	ug/kg
91-58-7	2-Chloronaphthalene	ND	9600	ug/kg
101-55-3	4-Bromophenyl phenyl ether	ND	9600	ug/kg
59-50-7	4-Chloro-3-methylphenol	ND	9600	ug/kg
106-47-8	4-Chloroaniline	ND	19000	ug/kg
111-44-4	Bis(2-chloroethyl)ether	ND	9600	ug/kg
108-60-1	Bis(2-chloroisopropyl)ether	ND	9600	ug/kg
117-81-7	Bis(2-ethylhexyl)phthalate	ND	9600	ug/kg
95-50-1	1,2-Dichlorobenzene	ND	9600	ug/kg
95-57-8	2-Chlorophenol	ND	9600	ug/kg
7005-72-3	4-Chlorophenyl phenyl ether	ND	9600	ug/kg

Microbac Laboratories, Inc.

Analytical Data Report

Report No: E601N60
 Sample No: 6
 Sample Description: Sample 6

Customer: C & E Engineering Partners
 Project: J1523 Woonsocket

Date Collected: 01/27/2016 13:30
 Date Received: 01/29/2016 15:11
 Date Extracted: 02/02/2016 09:45 By: SGP
 Date Analyzed: 02/05/2016 13:24 By: DXC
 Preparation Method: 3550C
 Analytical Method: 8270D

Matrix: Solid
 Percent Moisture: 14
 Sample Weight/Volume: 30.36
 Dilution Factor: 10
 Extract Volume: 5
 Lab Data File: L480481.D;L48093.D
 QC Batch#: 137236

CAS No.	Parameter	Result	DL	Units
218-01-9	Chrysene	ND	9600	ug/kg
84-74-2	Di-n-butyl phthalate	ND	9600	ug/kg
117-84-0	Di-n-octyl phthalate	ND	9600	ug/kg
53-70-3	Dibenz[a,h]anthracene	ND	9600	ug/kg
132-64-9	Dibenzofuran	ND	9600	ug/kg
541-73-1	1,3-Dichlorobenzene	ND	9600	ug/kg
106-46-7	1,4-Dichlorobenzene	ND	9600	ug/kg
120-83-2	2,4-Dichlorophenol	ND	9600	ug/kg
105-67-9	2,4-Dimethylphenol	ND	19000	ug/kg
51-28-5	2,4-Dinitrophenol	ND	9600	ug/kg
121-14-2	2,4-Dinitrotoluene	ND	9600	ug/kg
606-20-2	2,6-Dinitrotoluene	ND	9600	ug/kg
91-94-1	3,3-Dichlorobenzidine	ND	19000	ug/kg
84-66-2	Diethyl phthalate	ND	9600	ug/kg
131-11-3	Dimethyl phthalate	ND	9600	ug/kg
206-44-0	Fluoranthene	ND	9600	ug/kg
86-73-7	Fluorene	ND	9600	ug/kg
118-74-1	Hexachlorobenzene	ND	9600	ug/kg
87-68-3	Hexachlorobutadiene	ND	9600	ug/kg
77-47-4	Hexachlorocyclopentadiene	ND	9600	ug/kg
91-57-6	2-Methylnaphthalene	ND	9600	ug/kg
95-48-7	2-Methylphenol	ND	9600	ug/kg
88-74-4	2-Nitroaniline	ND	9600	ug/kg
108-39-4	3- & 4-Methylphenols	ND	19000	ug/kg
99-09-2	3-Nitroaniline	ND	9600	ug/kg
67-72-1	Hexachloroethane	ND	9600	ug/kg
193-39-5	Indeno[1,2,3-cd]pyrene	ND	9600	ug/kg
78-59-1	Isophorone	ND	9600	ug/kg
91-20-3	Naphthalene	ND	9600	ug/kg

Sample QC

Surrogate	Recovery	QC Limits
2,4,6-Tribromophenol	D	32%-118%
2-Fluorobiphenyl	D	30%-110%
2-Fluorophenol	D	25%-100%
4-Terphenyl-d14	D	38%-155%
Nitrobenzene-d5	D	28%-108%
Phenol-d6	D	31%-107%

Microbac Laboratories, Inc.

Analytical Data Report

Report No: E601N60
 Sample No: 6
 Sample Description: Sample 6

Customer: C & E Engineering Partners
 Project: J1523 Woonsocket

Date Collected: 01/27/2016 13:30
 Date Received: 01/29/2016 15:11
 Date Analyzed: 02/03/2016 16:23 By: AMH
 Analytical Method: 8260C

Matrix: Solid
 Percent Moisture: 14
 Dilution Factor: 1
 Lab Data File: Q45643.D,Q45637.D
 QC Batch#: 137253

CAS No.	Parameter	Result	DL	Units
67-64-1	Acetone	9.2	5.7	ug/kg
107-13-1	Acrylonitrile	ND	5.7	ug/kg
71-43-2	Benzene	ND	5.7	ug/kg
108-86-1	Bromobenzene	ND	5.7	ug/kg
74-97-5	Bromochloromethane	ND	5.7	ug/kg
75-27-4	Bromodichloromethane	ND	5.7	ug/kg
75-25-2	Bromoform	ND	5.7	ug/kg
74-83-9	Bromomethane	ND	5.7	ug/kg
78-93-3	2-Butanone (MEK)	ND	11	ug/kg
104-51-8	n-Butylbenzene	ND	5.7	ug/kg
135-98-8	sec-Butylbenzene	ND	5.7	ug/kg
98-06-6	tert-Butylbenzene	ND	5.7	ug/kg
75-15-0	Carbon disulfide	ND	5.7	ug/kg
56-23-5	Carbon tetrachloride	ND	5.7	ug/kg
108-90-7	Chlorobenzene	ND	5.7	ug/kg
75-00-3	Chloroethane	ND	5.7	ug/kg
67-66-3	Chloroform	ND	5.7	ug/kg
74-87-3	Chloromethane	ND	5.7	ug/kg
95-49-8	2-Chlorotoluene	ND	5.7	ug/kg
106-43-4	4-Chlorotoluene	ND	5.7	ug/kg
96-12-8	1,2-Dibromo-3-chloropropane (DBCP)	ND	5.7	ug/kg
124-48-1	Dibromochloromethane	ND	5.7	ug/kg
106-93-4	1,2-Dibromoethane (EDB)	ND	5.7	ug/kg
74-95-3	Dibromomethane	ND	5.7	ug/kg
95-50-1	1,2-Dichlorobenzene	ND	5.7	ug/kg
541-73-1	1,3-Dichlorobenzene	ND	5.7	ug/kg
106-46-7	1,4-Dichlorobenzene	ND	5.7	ug/kg
75-71-8	Dichlorodifluoromethane	ND	5.7	ug/kg
75-34-3	1,1-Dichloroethane	ND	5.7	ug/kg
107-06-2	1,2-Dichloroethane	ND	5.7	ug/kg
75-35-4	1,1-Dichloroethene	ND	5.7	ug/kg
156-59-2	cis-1,2-Dichloroethene	ND	5.7	ug/kg
156-60-5	trans-1,2-Dichloroethene	ND	5.7	ug/kg
78-87-5	1,2-Dichloropropane	ND	5.7	ug/kg
142-28-9	1,3-Dichloropropane	ND	5.7	ug/kg
594-20-7	2,2-Dichloropropane	ND	5.7	ug/kg
563-58-6	1,1-Dichloropropene	ND	5.7	ug/kg
10061-01-5	cis-1,3-Dichloropropene	ND	5.7	ug/kg
10061-02-6	trans-1,3-Dichloropropene	ND	5.7	ug/kg
60-29-7	Diethyl ether	ND	5.7	ug/kg

Microbac Laboratories, Inc.

Analytical Data Report

Report No: E601N60
 Sample No: 6
 Sample Description: Sample 6

Customer: C & E Engineering Partners
 Project: J1523 Woonsocket

Date Collected: 01/27/2016 13:30
 Date Received: 01/29/2016 15:11
 Date Analyzed: 02/03/2016 16:23 By: AMH
 Analytical Method: 8260C

Matrix: Solid
 Percent Moisture: 14
 Dilution Factor: 1
 Lab Data File: Q45643.D,Q45637.D
 QC Batch#: 137253

CAS No.	Parameter	Result	DL	Units
123-91-1	1,4-Dioxane	ND	57	ug/kg
100-41-4	Ethylbenzene	ND	5.7	ug/kg
87-68-3	Hexachlorobutadiene	ND	5.7	ug/kg
591-78-6	2-Hexanone	ND	11	ug/kg
98-82-8	Isopropylbenzene	ND	5.7	ug/kg
99-87-6	4-Isopropyltoluene	99	5.7	ug/kg
1634-04-4	Methyl tert-butyl ether (MTBE)	ND	5.7	ug/kg
108-10-1	4-Methyl-2-pentanone (MIBK)	ND	11	ug/kg
75-09-2	Methylene chloride	ND	11	ug/kg
91-20-3	Naphthalene	ND	5.7	ug/kg
103-65-1	n-Propylbenzene	ND	5.7	ug/kg
100-42-5	Styrene	ND	5.7	ug/kg
109-99-9	Tetrahydrofuran	ND	5.7	ug/kg
110-57-6	trans-1,4-Dichloro-2-butene	ND	5.7	ug/kg
76-13-1	1,1,2-Trichloro-1,2,2-trifluoroethane	ND	5.7	ug/kg
96-18-4	1,2,3-Trichloropropane	ND	5.7	ug/kg
630-20-6	1,1,1,2-Tetrachloroethane	ND	5.7	ug/kg
79-34-5	1,1,2,2-Tetrachloroethane	ND	5.7	ug/kg
127-18-4	Tetrachloroethene (PCE)	ND	5.7	ug/kg
108-88-3	Toluene	ND	5.7	ug/kg
87-61-6	1,2,3-Trichlorobenzene	ND	5.7	ug/kg
120-82-1	1,2,4-Trichlorobenzene	ND	5.7	ug/kg
71-55-6	1,1,1-Trichloroethane	ND	5.7	ug/kg
79-00-5	1,1,2-Trichloroethane	ND	5.7	ug/kg
79-01-6	Trichloroethene (TCE)	ND	5.7	ug/kg
75-69-4	Trichlorofluoromethane	ND	5.7	ug/kg
95-63-6	1,2,4-Trimethylbenzene	ND	5.7	ug/kg
108-67-8	1,3,5-Trimethylbenzene	ND	5.7	ug/kg
75-01-4	Vinyl chloride	ND	5.7	ug/kg
95-47-6	o-Xylene	ND	5.7	ug/kg
108-38-3	m,p-Xylenes	ND	11	ug/kg

Sample QC

Surrogate	Recovery	QC Limits
1,2-Dichloroethane-d4	92%	70%-130%
Bromofluorobenzene	81%	70%-130%
Toluene-d8	132%	70%-130%

Appendix I
Soil and Debris Sampling Location Plan

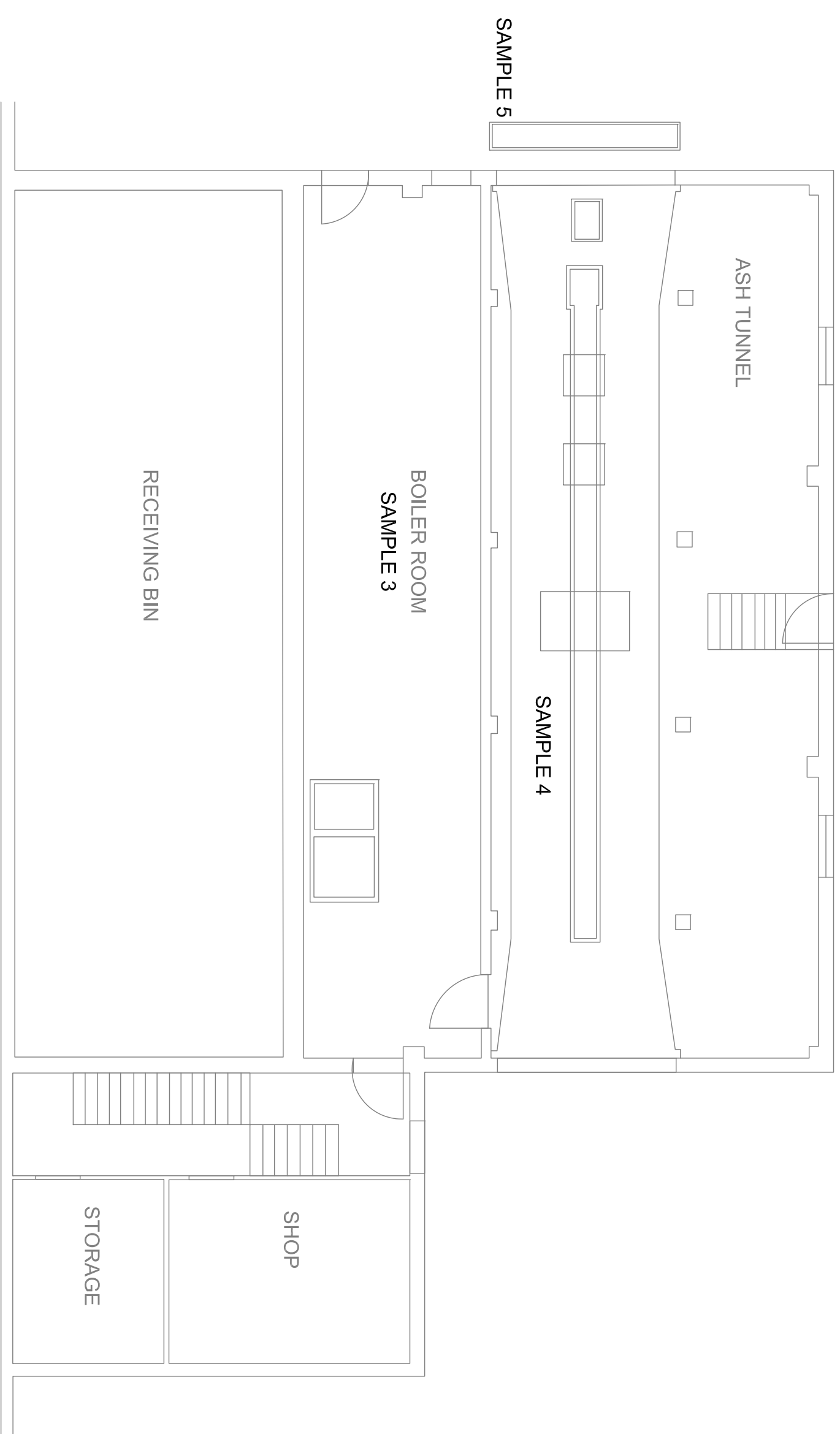

PLAN- ASH TUNNEL

SCALE: 1/8" = 1'-0"

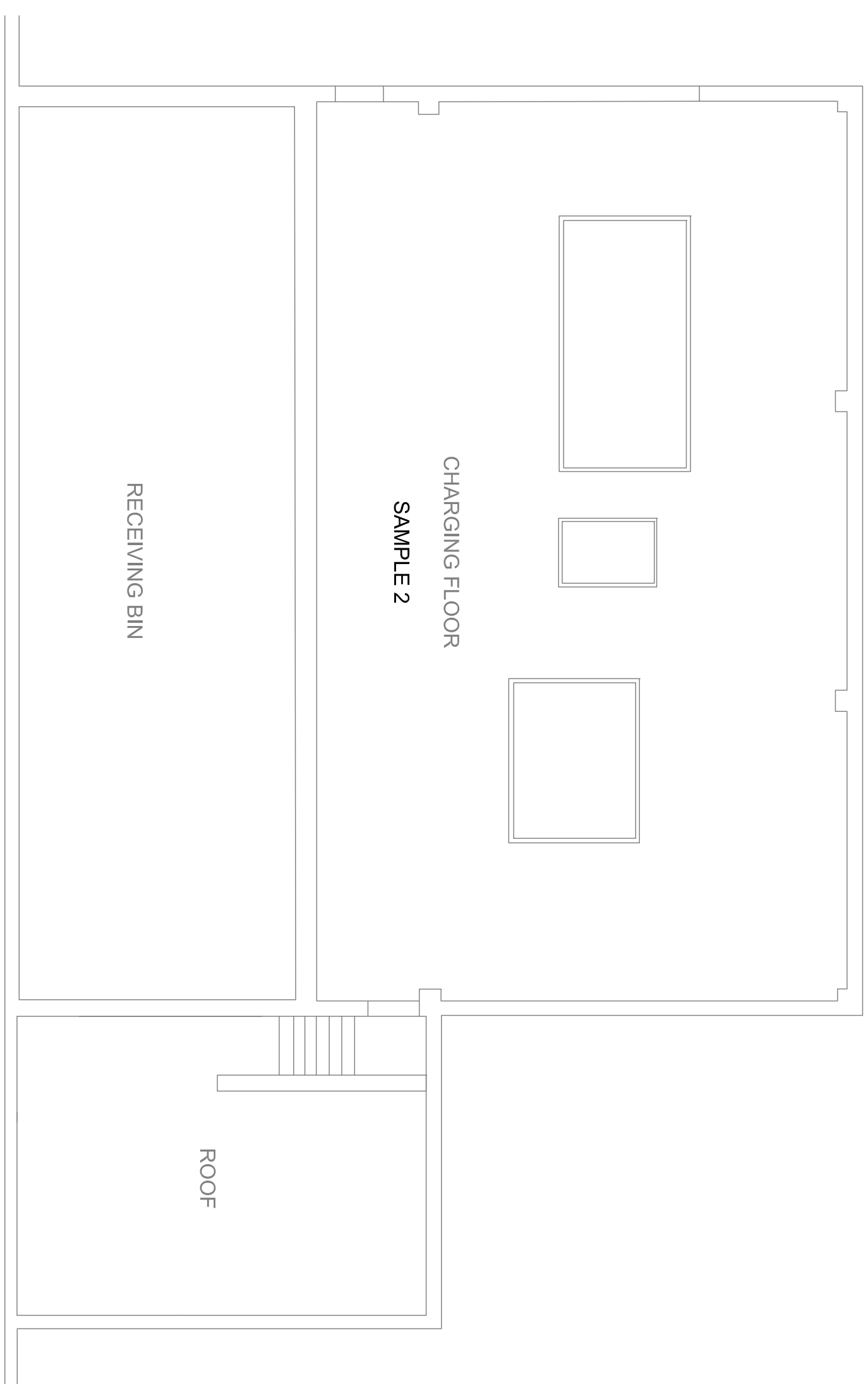

PLAN- CHARGING FLOOR

SCALE: 1/8" = 1'-0"

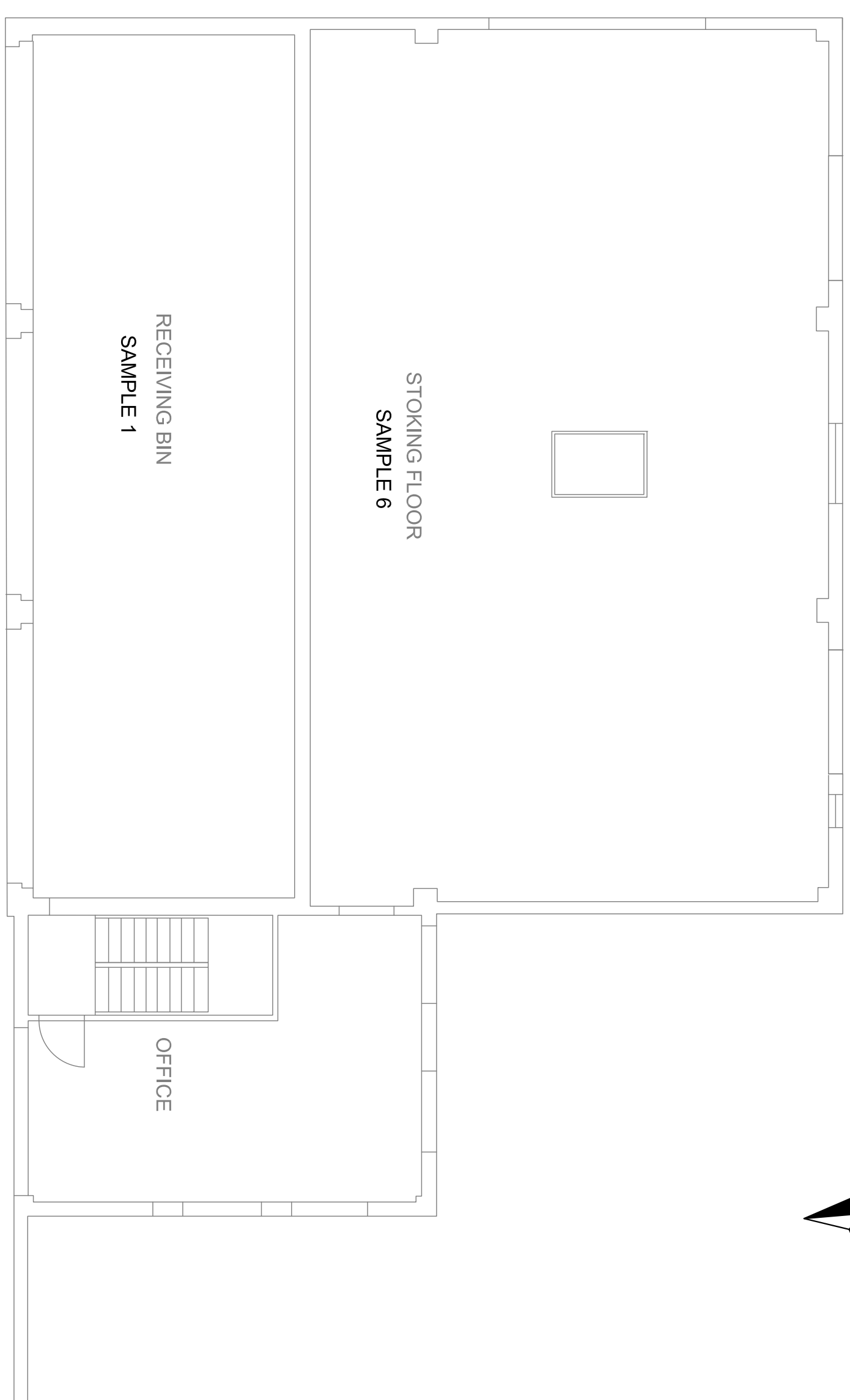

PLAN- STOKING & DUMPING FLOORS

SCALE: 1/8" = 1'-0"

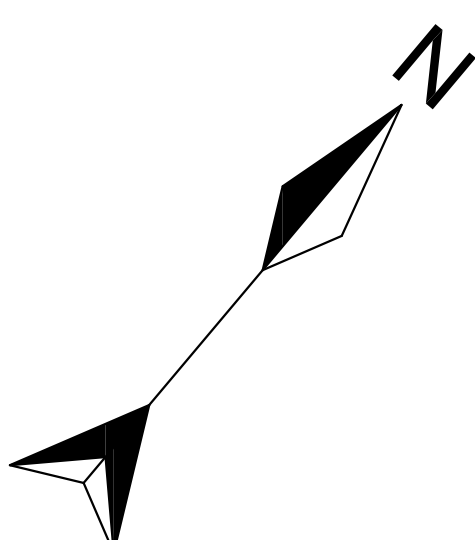

SHEET OF 1	DWG. NO. PROJ. NO. J1523	WOONSOCKET INCINERATOR ENVIRONMENTAL SITE ASSESSMENT		CITY OF WOONSOCKET 25 CUMBERLAND HILL ROAD WOONSOCKET, RHODE ISLAND		C&E ENGINEERING CIVIL ENGINEERS. ENVIRONMENTAL PROJECTS.		342 PARK AVENUE WOONSOCKET, RI 02895 www.ceengineer.com	401.762.1711 Fax: 401.235.9088
		FLOOR PLANS		DESIGNED BY: T.B.N.	DATE: 12/2015	CHECKED BY: J.S.G.	DATE: 12/2015		
SCALE:				DRAWN BY: J.A.S.	DATE: 12/2015	CHECKED BY:	DATE:		

Appendix J
Terms and Conditions

STATEMENT OF TERMS AND CONDITIONS

Attached to and made a part of the Letter Agreement and Proposal for Services dated November 12, 2015 (Revised December 16, 2015) between **City of Woonsocket Water** (CLIENT) and C&E Engineering Partners, Inc. (ENGINEER), in respect of the Project (PROJECT) described therein.

SECTION 1. SERVICES TO BE PROVIDED

1.1 ENGINEER hereby agrees to provide CLIENT with the services set forth in the Proposal for Services and under the terms and conditions set forth herein.

1.2 If ENGINEER's services include the performance of any services during the construction phase of the PROJECT, it is understood that the purpose of any such services (including any visits to the site) will be to enable ENGINEER to better perform the duties and responsibilities assigned to and undertaken by it as an experienced and qualified design professional, and to provide CLIENT with a greater degree of confidence that the completed work of the Contractor(s) will conform generally to the Contract Documents and that the integrity of the design concept as reflected in the Contract Documents has been implemented and preserved by Contractor(s). Neither the professional activities of ENGINEER, nor the presence of ENGINEER or his or her employees and subconsultants at a construction site, shall relieve the General Contractor and any other entity of their obligations, duties and responsibilities including, but not limited to, construction means, methods, sequence, techniques or procedures necessary for performing, superintending or coordinating all portions of the work of construction in accordance with the contract documents and any health or safety precautions required by any regulatory agencies. ENGINEER and his or her personnel have no authority to exercise any control over any construction contractor or other entity or their employees in connection with their work or any health or safety precautions. CLIENT agrees that the General Contractor is solely responsible for jobsite safety, and warrants that this intent shall be made evident in CLIENT's agreement with the General Contractor. CLIENT also agrees that CLIENT, ENGINEER and ENGINEER's consultants shall be indemnified and shall be made additional insureds under the General Contractor's general liability insurance policy.

1.3 ENGINEER shall review and approve (or take other appropriate action in respect of) shop drawings, samples and other data which Contractor(s) is (are) required to submit, but only for conformance with the design concept of the PROJECT and compliance with the information given in the Contract Documents. Such review and approvals or other actions shall not extend to means, methods, techniques, sequences or procedures of construction or to safety precautions and programs incident thereto. ENGINEER's review or other actions, as described above, shall not constitute approval of an assembly of which an item is a component, nor shall it relieve the Contractor(s) of (a) their obligations regarding review and approval of any such submittals; and (b) their exclusive responsibility for the means, methods, sequences, techniques and procedures of construction, including safety of construction.

SECTION 2. BILLING AND PAYMENT

2.1 CLIENT agrees to pay ENGINEER in accordance with the rates and charges set forth in the attached Proposal for Services. Invoices for services rendered and expenses incurred will be submitted monthly by ENGINEER to CLIENT. All such invoices shall be due and payable upon receipt.

In the event of a disputed or contested billing, only that portion so contested may be withheld from payment, and the undisputed portion will be promptly paid.

2.2 If CLIENT fails to make any payment due ENGINEER for services and expenses within

thirty (30) days after the invoice date of ENGINEER's statement therefore, the amounts due ENGINEER shall include an interest charge at the rate of one and one-half percent (1.5%) per month from said thirtieth day, and in addition, ENGINEER may, after giving seven (7) days written notice to CLIENT, suspend services under this Agreement until he has been paid in full all amounts due him for services and expenses. Unless ENGINEER receives payment in full within seven (7) days of the date of the notice, the suspension shall take effect without further notice. Payments on account will be credited first to interest and then to principal. In the event of a suspension of services, ENGINEER shall have no liability to CLIENT for delay or damage caused CLIENT because of such suspension of services.

2.3 In the event of termination by CLIENT under Section 19, CLIENT shall remain liable for and shall promptly pay ENGINEER the full amount for all services rendered by ENGINEER to the date of termination and all termination costs together with interest on all overdue accounts in accordance with the foregoing rate and attendant attorneys' fees and costs of collection. No failure by ENGINEER to exercise any right hereunder shall operate as a waiver nor preclude ENGINEER from exercising any other right.

2.4 If CLIENT fails to make payment to ENGINEER in accordance with the payment terms herein, this shall constitute a material breach of this Agreement and shall be cause for termination by ENGINEER.

2.5 In the event legal action is necessary to enforce the payment provisions of this Agreement, ENGINEER shall be entitled to collect from CLIENT any judgment or settlement sums due, reasonable attorneys' fees, court costs and expenses incurred by ENGINEER in connection therewith and, in addition, the reasonable value of ENGINEER's time and expenses spent in connection with such collection action, computed at ENGINEER's prevailing fee schedule and expense policies.

2.6 Payment of invoices is in no case subject to unilateral discounting or set-offs by CLIENT, and payment is due regardless of suspension or termination of this Agreement by either party.

SECTION 3. ADDITIONAL SERVICES

3.1 Services required by CLIENT, which are not part of those described in the Proposal for Services, shall be considered Additional Services. Additional Services shall be furnished by ENGINEER, or obtained from others by ENGINEER, if requested in writing by CLIENT. CLIENT shall pay ENGINEER for Additional Services in accordance with rates and charges agreed to in writing prior to authorization by CLIENT.

3.2 Oral directives by CLIENT authorizing Additional Services will be confirmed in writing by ENGINEER. CLIENT shall pay ENGINEER for orally directed Additional Services furnished by ENGINEER in accordance with ENGINEER's current Schedule of Fees unless other rates and charges for compensation are agreed to subsequent to completion of authorized Additional Services. C&E Engineering partners, Inc. reviews its Schedule of Fees annually and reserves the right to adjust its schedule accordingly.

SECTION 4. REIMBURSABLE EXPENSES

4.1 Normal reimbursable expenses are in addition to the fee for services and shall be billed at N/A times the amount expended. Reimbursable expenses include, but are not limited to, expenses associated with the PROJECT such as: travel including transportation, meals and lodging; printing, copying and handling of documents; computer charges including computer-aided design; film and processing; telephone calls and other communications charges; postage and delivery; equipment for tests; and securing approval of authorities having jurisdiction over the PROJECT and not specified as part of the fee.

SECTION 5. CLIENT'S RESPONSIBILITIES

5.1 ENGINEER shall indicate to CLIENT the information needed for rendering of services hereunder. CLIENT shall provide to ENGINEER all criteria and full information as to CLIENT's requirements for the Project and such other information as is available to CLIENT and CLIENT's consultants and contractors, and ENGINEER shall be entitled to rely upon the accuracy and completeness thereof. CLIENT recognizes that it is impossible for ENGINEER to assure the accuracy, completeness and sufficiency of such information, either because it is impossible to verify, or because of errors or omissions, which may have occurred in assembling the information, CLIENT is providing.

5.2 CLIENT shall designate in writing a person to act as CLIENT's representative with respect to the services to be rendered; shall examine and respond promptly to ENGINEER's submissions; and shall give prompt written notice to ENGINEER whenever he observes or otherwise becomes aware of any defect in the work.

5.3 CLIENT shall arrange for access to and make all provisions for ENGINEER to enter upon public and private property as required for ENGINEER to perform his services.

SECTION 6. INSURANCE

6.1 ENGINEER is protected by Workmen's' Compensation Insurance, Commercial General Liability Insurance, Automobile Liability Insurance and Professional Liability Insurance, and we will furnish information and certificates upon request.

SECTION 7. EFFECTIVE DATE

7.1 This Agreement will become effective upon ENGINEER's receipt of authorization to proceed. The Proposal for Service is subject to renegotiation if acceptance is not received within ninety (90) days.

SECTION 8. STANDARD OF CARE

8.1 Services provided by ENGINEER under this Agreement will be performed in a manner consistent with that degree of care and skill ordinarily exercised by members of the same profession currently practicing under similar circumstances.

SECTION 9. OWNERSHIP OF INSTRUMENTS OF SERVICE

9.1 All reports, plans, specifications, field data and notes and other documents, including all documents on electronic media prepared or furnished by ENGINEER under this Agreement are instruments of service in respect of the PROJECT. ENGINEER shall retain the ownership and property interest in those instruments of service whether or not the PROJECT is completed; however, if the PROJECT is completed, CLIENT may retain copies solely for information and record reference purposes in connection with the completed PROJECT. These documents are not intended or represented to be suitable for reuse by CLIENT or others in connection with (a) the completion of the PROJECT if ENGINEER's agreement has been terminated or ENGINEER otherwise is not involved in the PROJECT; (b) extensions of the PROJECT; and/or (c) any other project. Any reuse without written verification or adaption by ENGINEER for the specific purpose intended will be at CLIENT's sole risk and without any liability or legal exposure to ENGINEER and its independent professional associates, consultants and subcontractors. Any such verification or adaption will entitle ENGINEER to further compensation at rates to be agreed upon by CLIENT and ENGINEER.

SECTION 10. OPINIONS OF PROBABLE COST

10.1 Since ENGINEER has no control over the cost of labor, materials, equipment, or services

furnished by others, or over the Contractor(s)' methods of determining prices, or over competitive bidding or market conditions, his opinions of probable project cost and construction cost provided for herein are to be made on the basis of his experience and qualifications and represent his best judgment as an experienced and qualified professional engineer, familiar with the construction industry; but ENGINEER cannot and does not guarantee nor make warranty, expressed or implied, that proposals, bids, or actual project or construction cost will not vary from opinions of probable cost prepared by him. Similarly, since ENGINEER has no control over building operation and/or maintenance costs, ENGINEER cannot and does not guarantee that the actual building or system operating or maintenance costs will not vary from any estimates given by ENGINEER.

SECTION 11. WAIVER OF SUBROGATION

11.1 CLIENT and ENGINEER waive all rights against each other and against the contractors, consultants, agents and employees of the other for damages, but only to the extent covered by any property or other insurance. CLIENT and ENGINEER shall each require similar waivers from their contractors, consultants and agents.

SECTION 12. CERTIFICATIONS

12.1 The proposed language of certificates, affidavits or certifications requested of ENGINEER or ENGINEER's consultants shall be submitted to ENGINEER for review and approval at least fourteen (14) days prior to expected execution. CLIENT shall not request certifications and/or affidavits that would require knowledge or services beyond the scope of this Agreement and/or beyond the professional qualifications and engineering expertise of ENGINEER.

SECTION 13. LIMITATION OF LIABILITY

13.1 To the maximum extent permitted by law, CLIENT agrees to limit ENGINEER's liability to CLIENT for or on account of all claims and/or damages of any nature whatsoever caused by or arising out of ENGINEER's performance of its services, such that the total aggregate liability of ENGINEER for any and all claims and/or damages of any nature whatsoever, arising out of the performance of ENGINEER's services on the PROJECT, shall not exceed \$50,000 or ENGINEER's total fee for services rendered on the PROJECT, whichever is greater.

13.2 Notwithstanding any other provision of the Agreement, neither party shall be liable to the other for any special, indirect, incidental, or consequential damages incurred due to the fault of the other party, regardless of the nature of this fault or whether it was committed by CLIENT or ENGINEER, their employees, agents, subconsultants or subcontractors. Consequential damages include, but are not limited to, loss of use and loss of profit.

SECTION 14. SERVICES MADE NECESSARY BY LACK OF CONTRACTOR PERFORMANCE

14.1 It is CLIENT's responsibility to hire the Contractor, and it is the Contractor's responsibility to install and complete fully operable systems. CLIENT agrees to pay ENGINEER 2.5 times Payroll Costs for all its trouble-shooting work due to Contractor's inability to achieve satisfactory operation. CLIENT shall hold harmless, defend and indemnify ENGINEER, its officers, agents, employees and consultants, from any and all liabilities, claims, damages and suits arising out of the negligence of CLIENT or its agents, or liability due to the negligence of any contractor(s) performing any portion of the work and supplying any materials, or any other parties, except for any liability of ENGINEER, or its consultants, due to the sole negligence of ENGINEER, or its consultants.

SECTION 15. HAZARDOUS WASTE/ASBESTOS/CONTAMINANTS

15.1 In consideration of the substantial risks to ENGINEER involving or relating to the actual or threatened release, escape or discharge of hazardous waste, asbestos and/or other contaminants, it

is agreed that CLIENT to the fullest extent permitted by law, shall release and indemnify and hold harmless ENGINEER and its consultants, agents and employees, from and against all claims, damages, losses and expenses, direct and indirect, including but not limited to attorneys' fees and defense costs, arising out of or resulting from the performance of any services by ENGINEER, or claims against ENGINEER related to, involving or arising out of hazardous waste, asbestos or other contaminants.

SECTION 16. INDEMNIFICATION

16.1 In addition, and notwithstanding any other provisions of this Agreement, CLIENT agrees, to the fullest extent permitted by law, to indemnify and hold harmless ENGINEER, his or her officers, directors, employees, agents and subconsultants from and against all damage, liability or cost, including reasonable attorney's fees and defense costs, arising out or in any way connected with this project or performance by any of the parties above named of the services under this Agreement, excepting only those damages, liabilities or costs attributable to the sole negligence or willful misconduct of ENGINEER.

SECTION 17. SUSPENSION OF SERVICES

17.1 If the Project is suspended by CLIENT, or the services are suspended by ENGINEER in accordance with paragraph 2.2 of this Agreement for more than thirty (30) calendar days in the aggregate, ENGINEER shall be compensated for services performed and charges incurred prior to receipt from CLIENT or issuance by ENGINEER of notice to suspend and, upon resumption, an equitable adjustment in fees to accommodate the resulting demobilization and remobilization costs. Depending on the duration of the stoppage, an additional adjustment may be necessary to cover wage increases and general escalation. In addition, there shall be an equitable adjustment in the project schedule based on the delay caused by the suspension. If the Project is suspended for more than ninety (90) calendar days in the aggregate, ENGINEER may, at his or her option, terminate this Agreement upon giving notice in writing to CLIENT.

SECTION 18. DISPUTE RESOLUTION

18.1 Any disputes arising out of or relating to this Agreement, including disputes under termination, shall first be submitted to nonbinding mediation unless the parties mutually agree otherwise.

18.2 The parties further agree to include a similar mediation provision in all agreements with independent contractors and consultants retained for the project and to require all independent contractors and consultants also to include a similar mediation provision in all agreements with subcontractors, subconsultants, suppliers or fabricators so retained, thereby providing for mediation as the primary method for dispute resolution between the parties to those agreements.

18.3 Any dispute not settled by agreement of the parties shall be decided by litigation in a court of competent jurisdiction.

SECTION 19. TERMINATION

19.1 Either CLIENT or ENGINEER may terminate this Agreement at any time with or without cause upon giving the other party ten (10) calendar days prior written notice. CLIENT shall within thirty (30) calendar days of termination pay ENGINEER for all services rendered and all costs incurred up to the date of termination, in accordance with the compensation provisions of this Agreement.

SECTION 20. TITLES

20.1 The titles in this Agreement are for general reference only and are not part of the Agreement.

SECTION 21. ASSIGNMENT

21.1 Neither party to this Agreement shall transfer, sublet or assign any rights under or interest in this Agreement (including but not limited to monies that are due or monies that may be due) without the prior written consent of the other party.

SECTION 22. GOVERNING LAW

22.1 The laws of the State of Rhode Island will govern the validity of this Agreement, its interpretation and performance. Any litigation arising in any way from this Agreement shall be brought in the courts of the State of Rhode Island.

SECTION 23. INTEGRATION

23.1 This Agreement comprises the final and complete agreement between CLIENT and ENGINEER. It supersedes all prior or contemporaneous communications, representations, or agreements, whether oral or written, relating to the subject matter of this Agreement. Amendments to this Agreement except as otherwise provided herein, shall not be binding unless made in writing and signed by both CLIENT and ENGINEER.

SECTION 24. SEVERABILITY AND SURVIVAL

24.1 Any provision of this Agreement later held to be unenforceable for any reason shall be deemed void, and all remaining provisions shall continue in full force and effect. All obligations arising prior to the termination of this Agreement and all provisions of this Agreement allocating responsibility or liability between CLIENT and ENGINEER shall survive the completion of the services hereunder and the termination of this Agreement.

SECTION 25. SUCCESSORS AND ASSIGNS

25.1 CLIENT and ENGINEER each binds himself and his partners, successors, executors, administrators, assigns, and legal representatives to the other party of this Agreement and to the partners, successors, executors, administrators, assigns, and legal representatives of such other party, in respect to all covenants, agreements, and obligations of this Agreement.

25.2 Neither CLIENT nor ENGINEER shall assign, sublet, or transfer any rights under or interest in (including, but without limitation, moneys that may become due or moneys that are due) this Agreement without the written consent of the other, except as stated in paragraph 25.1 and except to the extent that the effect of this limitation may be restricted by law. Unless specifically stated to the contrary in any written consent to an assignment, no assignment will release or discharge the assignor from any duty or responsibility under this Agreement. Nothing contained in this paragraph shall prevent ENGINEER from employing such independent consultants, associates, and subcontractors as he may deem appropriate to assist him in the performance of services hereunder.

25.3 Nothing herein shall be constructed to give any rights or benefits hereunder to anyone other than CLIENT and ENGINEER.

SECTION 26. ENTIRE AGREEMENT

26.1 This Agreement contains the entire understanding of the parties with respect to the subject matter hereof and there are no verbal understandings, statements, or stipulations bearing upon the meaning or effect of this Agreement. This Agreement may only be modified or amended by a written instrument executed by both parties, except as may be otherwise provided herein.

(END)