

Phase I Environmental Site Assessment

**92 & 176 Sunnyside Avenue
Woonsocket, Rhode Island**

October 2, 2018

Prepared for:

Rhode Island Department of Environmental Management
Waste Management
235 Promenade Street
Providence, Rhode Island 02908



Table of Contents

1.0 Summary	1
2.0 Introduction	2
2.1 General.....	2
2.2 Purpose and Scope.....	2
2.3 Site Visit Information	2
3.0 Project Description	3
3.1 Site Description	3
3.2 Current Operations	3
3.3 Building Description.....	3
3.4 Building Heating and Cooling System.....	3
3.5 Plans and Specifications.....	3
3.6 Utilities	3
3.7 Environmental Land Use Limitations	4
3.8 Purchase Price	4
3.9 Environmental Justice.....	4
3.10 User Provided Information.....	4
4.0 Site Characteristics	5
4.1 Surface Waters	5
4.2 Site Drainage/Sensitive Receptors.....	5
4.3 Topography	5
4.4 Soils and Geology.....	5
4.5 Groundwater.....	5
4.6 Wetlands	6
4.7 Floodplain Information	6
5.0 Adjacent and Surrounding Properties	7
6.0 Site History	8
6.1 Sanborn Fire Insurance Maps.....	8
6.2 Aerial Photographs	8
6.3 Topographic Maps.....	9
6.4 City Directories	9
6.5 Interviews.....	11
6.6 Previous Assessments or Investigations.....	11
6.7 Ownership History.....	11
6.8 Adjacent Properties.....	11
6.9 Historical Summary.....	11
7.0 Site and Reconnaissance	13
7.1 Nature of Operations and Current Tenants.....	13
7.2 Oil and Hazardous Materials (OHM) Storage and Usage	13

7.3 Petroleum and Chemical Storage Tanks	13
7.4 Environmental Permits.....	13
7.5 Hazardous Waste.....	13
7.6 Solid Waste and Wastewater	13
7.7 Site Housekeeping	14
7.8 Stained Soil, Stained Pavement, or Stressed Vegetation.....	14
7.9 Interior and Exterior Drainage Structures	14
7.10 Pools, Ponds, Pits or Lagoons	14
7.11 On-Site Water Supply and Observation Wells	14
7.12 Fill Material.....	14
7.13 Air Emissions	14
7.14 Indoor Air.....	14
7.15 Odors	15
7.16 Polychlorinated Biphenyls (PCBs)	15
7.17 Asbestos Containing Material (ACM)	15
7.18 Lead Based Paint (LBP).....	15
7.19 Lead in Drinking Water	15
7.20 Radon.....	15
7.21 Areas Not Inspected.....	15
8.0 Regulatory Databases and Records.....	16
8.1 United States Environmental Protection Agency (USEPA)	17
8.2 Rhode Island Department of Energy and Environmental Protection (MassDEP).....	19
8.3 Local Regulatory Agency Interviews.....	23
9.0 Evaluation	25
9.1 Findings	25
9.2 Data Gaps.....	27
9.3 Conclusions	27
9.4 Recommendations	28
9.5 Environmental Professional Certification	28
10.0 List of Acronyms.....	29

Figures

- 1 Site Locus
- 2 Assessor's Map

Appendices

- A Limitations
- B User Questionnaire
- C Environmental Data Resources Historical Report
- D Photographic Documentation
- E Environmental Data Resources Database Report
- F Environmental Professional Qualifications

1. Summary

This report documents findings from the Phase I Environmental Site Assessment (ESA) that BETA Group, Inc. (BETA) has prepared for the property located at 92 & 176 Sunnyside Avenue in Woonsocket, Rhode Island (the Site, see Figure 1). The Woonsocket Assessor's Office identifies the 92 Sunnyside Avenue parcel as Parcel 03B-097-020 which consists of approximately 3.51 acres of land. The Woonsocket Assessor's Office identifies the 176 Sunnyside Avenue parcel as Parcel 03B-007-021 which consists of approximately 1.48 acres of land. Three dilapidated buildings currently exist at the 92 Sunnyside Avenue parcel. The 176 Sunnyside Avenue parcel is currently undeveloped.

The purpose of this Phase I ESA was to assess current Site conditions and render an opinion as to the presence of Recognized Environmental Conditions (RECs) in connection with the property, within the scope and limitations of the American Society for Testing and Materials (ASTM) Standard Practice for Environmental Site Assessments: Phase I Environmental Site Assessment Process E1527-13. Recognized Environmental Conditions are defined in the American Society for Testing and Materials (ASTM) Standard E1527-13 as, "...the presence or likely presence of any hazardous substances or petroleum products on a property under conditions that indicate an existing release, a past release, or a material threat of a release of any hazardous substances or petroleum products into structures on the property or into the ground, groundwater, or surface water of the property. The term includes hazardous substances or petroleum products even under conditions in compliance with laws. The term is not intended to include de minimus conditions that generally do not present a material risk of harm to public health or the environment and that generally would not be the subject of an enforcement action if brought to the attention of appropriate governmental agencies." Any exceptions or deletions from the ASTM practice or Scope of Work are described in Section 2.0 of this Report. Refer to Section 10.0 for a list of acronyms and their definitions.

Phase I ESA Summary

Based on the activities conducted for this Phase I ESA, BETA has identified the following RECs at the Site:

- **Historic Use**: The use of the Site by chemical companies, a hide and tallow facility, and oil companies represent a REC at the Site. Furthermore, at least two structures at the Site were destroyed by fires which likely caused releases of oil and/or hazardous materials.
- **Identified Contaminants**: Previous investigations identified manganese, total petroleum hydrocarbons (TPH), volatile organic compounds (VOCs), benzo(a)pyrene, and arsenic in soil and ethylbenzene and toluene in groundwater above the applicable RIDEM standards in the 176 Sunnyside Avenue portion of the Site.
- **Aboveground Storage Tank**: The aboveground storage tank in the eastern portion of the 92 Sunnyside Avenue parcel represents a possible REC if it has leaked.

- **Underground Storage Tanks**: The three USTs in the central portion of the 92 Sunnyside Avenue parcel represent a REC if they have leaked.
- **Solid Waste/Debris/Fill**: The observed solid waste and debris at the Site, along with evidence of fill represents a REC.
- **Abutting Railroad Tracks**: Railroad tracks can be sources of contamination associated with the combustion of coal and/or diesel fuel and herbicide treatments along rail rights-of-way.

Although not a REC, the possible presence of hazardous building materials (asbestos, lead-based paint, etc.) associated with the three remaining structures and the AST should be considered when developing a plan to redevelop the Site.

Section 9.0 contains more details on these RECs and discusses recommendations for additional investigation at the Site.

2. Introduction

2.1 General

At the request of the Rhode Island Department of Environmental Management (the Client), BETA conducted an ASTM Phase I Environmental Site Assessment (ESA) of the property at 92 & 176 Sunnyside Avenue in Woonsocket, Rhode Island (the Site, see Figure 1). The Woonsocket Assessor's Office identifies the 92 Sunnyside Avenue parcel as Parcel 03B-097-020 which consists of approximately 3.51 acres of land. The Woonsocket Assessor's Office identifies the 176 Sunnyside Avenue parcel as Parcel 03B-007-021 which consists of approximately 1.48 acres of land. Three dilapidated buildings currently exist at the 92 Sunnyside Avenue parcel. The 176 Sunnyside Avenue parcel is currently undeveloped.

2.2 Purpose and Scope

This report was prepared for the sole and exclusive use of the Client and is subject to and issued in connection with the Agreement and the provisions thereof. The ESA was conducted to identify Recognized Environmental Conditions (RECs) based on a review of available environmental information and observations of the Site and adjacent properties for overt evidence of a release or threat of release of oil or hazardous materials (OHM). The scope of services for this ESA included a federal and state environmental database search, local research, Site reconnaissance, and interviews with people knowledgeable about the Site. This ESA is subject to the terms of the Agreement between the Client and BETA and the Limitations included in Appendix A.

The scope of services for this report did not include the assessment of the following "additional issues" that are outside the scope of the ASTM Phase I ESA: asbestos-containing building materials, radon, lead-based paint, lead in drinking water, wetlands, regulatory compliance, cultural and historical resources, industrial hygiene, health and safety, ecological resources, endangered species, indoor air quality, biological agents, and mold.

2.3 Site Visit Information

Site Visit Conducted By:	Joseph R. McLoughlin II, LEP, LSP
Date of Site Visit:	August 30, 2018
Site Representative:	None
Weather:	90° F and sunny

3. Project Description

3.1 Site Description

The Woonsocket Assessor's Office identifies the 92 Sunnyside Avenue parcel as Parcel 03B-097-020 which consists of approximately 3.51 acres of land. The Woonsocket Assessor's Office identifies the 176 Sunnyside Avenue parcel as Parcel 03B-007-021 which consists of approximately 1.48 acres of land. Three dilapidated buildings currently exist at the 92 Sunnyside Avenue parcel. The 176 Sunnyside Avenue parcel is currently undeveloped. The approximate geographic coordinates of the property are N 42° 15' 25" latitude and W 71° 48' 2" longitude. Figure 2 depicts the Site location.

3.2 Current Operations

The Site is not currently occupied. The three buildings on the Site are vacant and in poor condition.

3.3 Building Descriptions

Three dilapidated buildings currently exist at the 92 Sunnyside Avenue parcel. The 176 Sunnyside Avenue parcel is currently undeveloped. Due to safety concerns, BETA did not inspect the interior of any of the Site buildings. The northernmost building at the Site consists of a single-story three-bay garage constructed of brick with a flat roof. The central building consists of a single-story building with several garage bays constructed of wood with a flat roof. The southern-most building is a small building constructed of wood. BETA observed several foundation remnants in the eastern and northern portions of the 92 Sunnyside Avenue parcel.

3.4 Building Heating and Cooling System

The buildings are not currently heated. Assessor's office records indicate at least one of the buildings at 92 Sunnyside Avenue was heated by oil.

3.5 Plans and Specifications

A copy of the City of Woonsocket Assessor's Map is provided as Figure 2.

3.6 Utilities

Although currently not in service, the City of Woonsocket's municipal water and sewer systems are available to the Site. Natural gas and electric utilities are located in Sunnyside Avenue.

3.7 Environmental Land Use Restrictions

BETA did not encounter any evidence of an Environmental Land Use Restriction (ELUR) or other restriction on the deed for the Site.

3.8 Purchase Price

It is not known at this time if the purchase price would be affected by contamination (known or suspect) present at the Site.

3.9 Environmental Justice

According to RIDEM's online Environmental Resource Map, the Site is located within an Environmental Justice area.

3.10 User Provided Information

BETA did not interview the Site owner(s) and was not provided any information from the user (other than information contained in RIDEM's files for the Site). The City of Woonsocket completed the ASTM questionnaire which is included in Appendix B.

4. Site Characteristics

4.1 Surface Water

The Blackstone River is located approximately ¼-mile north of the Site and Cherry Brook is located approximately 500 feet southeast of the Site.

4.2 Site Drainage/Sensitive Receptors

BETA did not observe any manmade drainage systems on the Site. Precipitation will either percolate into the ground or flow overland towards a low area on the 92 Sunnyside Avenue property.

4.3 Topography

The Site is located at an elevation of approximately 196 feet above the 1929 National Geodetic Vertical Datum. The Site is relatively flat along Sunnyside Avenue and to the south, but drops down to the east and north and then back up to the railroad tracks to the east. The vicinity slopes downward to the north and east.

4.4 Soil and Geology

Soil

According to the United States Department of Agriculture Soil Conservation Service (SCS) Soil Map, soil at the Site is part of the Merrimac-Urban land complex. Soil in this complex consists of excavated and filled land.

Geology

Bedrock outcrops were not observed at or in the vicinity of the Site. According to the Bedrock Geologic Map of Rhode Island (1985), bedrock beneath the Site is part of the Esmond-Dedham sub terrane formation which consists of conglomerate, sandstone, and shale.

4.5 Groundwater

According to the RIDEM Environmental Resource Map, groundwater at the Site is classified as GB, which is known or presumed to be degraded and not suitable for drinking water use without treatment. Based on topography and nearby water bodies, BETA infers that groundwater flows to the north towards the Blackstone River. Previous investigations at the 176 Sunnyside Avenue property have determined groundwater flow to be to the north with depths ranging from 8 to 31 feet below grade.

4.6 Wetlands

BETA did not observe any wetland type vegetation at the Site. According to the RIDEM Environmental Resource Map, no wetlands are mapped within the immediate Site vicinity.

4.7 Floodplain Information

According to the Federal Emergency Management Association (FEMA) Flood Insurance Rate Map (FIRM) Number 44007 C0157J dated March 2, 2009, the Site is located in Zone X, which has been determined to be an area outside the 0.2% annual chance floodplain.

5. Adjacent and Surrounding Properties

The property is located at 92 & 176 Sunnyside Avenue, a mixed use area of Woonsocket. Information concerning surrounding properties was compiled from the Site reconnaissance, as summarized below:

Direction	Adjacent Properties	Surrounding Properties
North	Residential properties and Mason Street	Residential properties and the Fairmount Foundry*
South	Asylum Street	Residential properties
East	Railroad tracks	Industrial building occupied by CVS
West	Sunnyside Avenue	Residential properties

The database search listed the Fairmount Foundry property as a leaking underground storage tank site. Refer to Section 8.2 for more information on this property.

Railroad tracks can be sources of contamination associated with the combustion of coal and/or diesel fuel and herbicide treatments along rail rights-of-way.

6. Site History

6.1 Sanborn Fire Insurance Maps

Sanborn maps identify prior Site uses of real property for many cities and towns in the United States. The maps were originally created to assist insurance underwriters in understanding the potential fire risk of structures requiring insurance; however, they are also useful for determining the previous uses of a property. Sanborn maps often contain information relating to uses of individual structures, location of certain fuel storage tanks, chemical storage tanks, or both, and storage of other potentially toxic substances. Sanborn maps begin their coverage in 1867 and continue through the present. BETA requested copies of Sanborn maps for the Site from Environmental Data Resources, Inc. (EDR). EDR provided copies of 1911, 1950, 1955, 1963, 1965, 1967, and 1970 Sanborn maps. Copies of the Sanborn maps are included in Appendix C. The following summarizes our review of these maps:

- **1911:** This map depicts the 92 Sunnyside Avenue parcel as occupied by two buildings in the central portion of this parcel. These buildings are labeled as “P.J. O’Donnell & Son, Hides & Tallow.” It also depicts several outbuildings in the northern portion of the property that appear to be associated with dwellings along Mason Street. This map depicts the 176 Sunnyside Avenue parcel as undeveloped.
- **1950:** This map depicts the 92 Sunnyside Avenue parcel as occupied by four buildings in the central portion of this parcel. These buildings are labeled as “P.J. O’Donnell & Son, Hides & Tallow.” It also depicts several outbuildings in the northern portion of the property that appear to be associated with dwellings on Mason Street. This map depicts a small building labeled as “Off” (Office) at 110 Sunnyside Avenue. This map depicts the 176 Sunnyside Avenue parcel as occupied by approximately seven buildings labeled as “Woonsocket Color & Chemical Co. Inc.”
- **1955:** This map depicts the Site and vicinity as similar to the 1950 map except a new building appears on the 92 Sunnyside Avenue parcel north of the existing buildings. This building is labeled as “A” for an automotive garage. Additionally, fewer outbuildings appear in the northern portion of the Site.
- **1963:** This map depicts the Site and vicinity as similar to the 1955 map.
- **1965:** This map depicts the Site and vicinity as similar to the 1963 map.
- **1967:** This map depicts the Site and vicinity as similar to the 1965 map.
- **1970:** This map depicts the Site and vicinity as similar to the 1967 map.

6.2 Aerial Photographs

BETA requested copies of historical aerial photographs for the Site from EDR. EDR provided copies of 1939, 1941, 1951, 1962, 1967, 1970, 1975, 1981, 1985, 1995, 2005, 2008, 2012, and 2016 aerial photographs. A copy of the EDR aerial photograph report is included in Appendix C. The following summarizes our review of these aerial photographs:

- **1939, 1941, 1951, and 1962:** These photographs depict an increasing number of buildings at both 92 and 176 Sunnyside Avenue; however, due to the scale of the photographs it is not possible to discern any specific Site features.
- **1967 and 1970:** These photographs depicts the Site as similar to the 1970 Sanborn map with approximately four buildings at 92 Sunnyside Avenue and seven buildings at 176 Sunnyside Avenue.
- **1975:** Due to the scale and poor quality of this photograph it is not possible to discern any specific Site features.
- **1981 and 1985:** These photographs depict the Site as similar to the 1970 aerial photograph.
- **1995:** This photograph depicts four buildings at 92 Sunnyside Avenue and depicts the 176 Sunnyside Avenue parcel as undeveloped.
- **2005, 2008, 2012, and 2016:** Vegetation in these photographs obscures Site features.

6.3 Topographic Maps

BETA requested copies of historical United States Geologic Survey (USGS) topographic maps for the Site from EDR. EDR provided 1889, 1893, 1894, 1940, 1942, 1943, 1947, 1948, 1953, 1954, 1970, 1975, 1998, 1999, and 2012 USGS Topographic Maps. A copy of the topographic map report is included in Appendix C. The following summarizes our review of these maps.

- **1889, 1893, and 1894** –Sunnyside Avenue does not appear to exist on these maps.
- **1940, 1942, 194, 1947, 1948, 1953, 1954, 1970, 1975, 1998, and 1999** – These maps depicts two small structures at the Site.
- **2012** – This maps depict the Site as within a developed area of Woonsocket. No Site features are depicted.

6.4 City Directories

Historical City directories and Cross Reference directories are often useful for obtaining historical tenants for a property. City directories provide tenant listings, by address, for every year covered by the directory service. EDR provided copies of 1938, 1942, 1946, 1951, 1958, 1963, 1968, 1973, 1977, 1982, 1987, 1992, 1995, 2000, 2005, 2010, and 2014. A copy of the EDR City Directory Abstract is included in Appendix C. The following summarizes the listings for the Site:

- **1938: 92 Sunnyside Avenue:** O'Donnell P J & Sons hides and tallow and Woonsocket Color and Chemical Co.; **110 Sunnyside Avenue:** Diamond Oil Co Inc. fuel oil; **140 Sunnyside Avenue:** Blackstone Oil Co.; **176 Sunnyside Avenue:** Farrar Lumber Co bldg. materials.
- **1942: 92 and 140 Sunnyside Avenue:** O'Donnell P J & Sons hides and tallow and Woonsocket Color and Chemical Co.; **110 Sunnyside Avenue:** Diamond Oil Co Inc. fuel oil; **176 Sunnyside Avenue:** Storage.

- **1946:** **92 Sunnyside Avenue:** O'Donnell P J & Sons hides and tallow and Woonsocket Color and Chemical Co.; **110 Sunnyside Avenue:** Diamond Oil Co Inc. fuel oil; **176 Sunnyside Avenue:** Woonsocket Color and Chemical Co. and Duryea Products Co Inc paint oil mfrs.
- **1951:** **92 Sunnyside Avenue:** O'Donnell P J & Sons hides and tallow and Woonsocket Color and Chemical Co.; **110 Sunnyside Avenue:** Diamond Oil Co Inc. fuel oil; **176 Sunnyside Avenue:** Woonsocket Color and Chemical Co.
- **1958:** **92 Sunnyside Avenue:** O'Donnell P J & Sons hides and tallow and Nitro-Form Agricultural Chemical Co.; **110 Sunnyside Avenue:** Diamond Oil Co Inc. fuel oil; **176 Sunnyside Avenue:** Woonsocket Color and Chemical Co.
- **1963:** **92 Sunnyside Avenue:** O'Donnell P J & Sons hides and skins; **110 Sunnyside Avenue:** Diamond Oil Co Inc. fuel oil; **176 Sunnyside Avenue:** Woonsocket Color and Chemical Co.
- **1968:** **92 Sunnyside Avenue:** O'Donnell P J & Sons hides and skins; **110 Sunnyside Avenue:** Diamond Oil Co Inc. fuel oil; **176 Sunnyside Avenue:** Woonsocket Color and Chemical Co.
- **1973:** **92 Sunnyside Avenue:** O'Donnell P J & Sons rendering; **110 Sunnyside Avenue:** Diamond Oil Co Inc. fuel oil; **176 Sunnyside Avenue:** Woonsocket Color and Chemical Co.
- **1977:** **92 Sunnyside Avenue:** O'Donnell P J & Sons; **110 Sunnyside Avenue:** Diamond Oil Co Inc.; **176 Sunnyside Avenue:** Duryea Products Co Inc.
- **1982:** **92 Sunnyside Avenue:** O'Donnell P J & Sons; **110 Sunnyside Avenue:** Diamond Oil Co Inc.; **176 Sunnyside Avenue:** Gaspee Chemical Ltd.
- **1987:** **92 Sunnyside Avenue:** O'Donnell P J & Sons; **110 Sunnyside Avenue:** No listing; **176 Sunnyside Avenue:** Gaspee Chemical Ltd.
- **1992:** **92 Sunnyside Avenue:** O'Donnell P J & Sons; **110 Sunnyside Avenue:** No listing; **176 Sunnyside Avenue:** No listing.
- **1995:** **92 Sunnyside Avenue:** Cavedon Joseph Chemical Co.; **110 Sunnyside Avenue:** No listing; **176 Sunnyside Avenue:** No listing.
- **2000:** **92 Sunnyside Avenue:** No listing; **110 Sunnyside Avenue:** No listing; **176 Sunnyside Avenue:** No listing.
- **2005:** **92 Sunnyside Avenue:** No listing; **110 Sunnyside Avenue:** No listing; **176 Sunnyside Avenue:** No listing.
- **2010:** **92 Sunnyside Avenue:** No listing; **110 Sunnyside Avenue:** No listing; **176 Sunnyside Avenue:** No listing.
- **2014:** **92 Sunnyside Avenue:** No listing; **110 Sunnyside Avenue:** No listing; **176 Sunnyside Avenue:** No listing.

6.5 Interviews

BETA did not interview any former Site owners during the Site reconnaissance. A questionnaire was not completed for this report.

6.6 Previous Assessments or Investigations

BETA identified several previous reports for 176 Sunnyside Avenue during the research for this Phase I ESA. Section 8.2 summarizes these reports.

6.7 Ownership History

According to the City of Woonsocket City Clerk's records, "Collector's Deeds" were filed by the City of Woonsocket for both Site parcels on December 14, 2017. According to the Woonsocket Planning Department, the City filed liens on the Site parcels in October 2017 and is eligible to foreclose in October 2018. The following table summarizes the chain of title for 176 Sunnyside Avenue back to 1919.

Owner	Date of Purchase	Book/Page
City of Woonsocket (Collector's Deed)	12/14/17	2328/327
CKG Development Co., LLC	2004	1273/116
Jerome W. Cahill	1987	634/270
Pharma Realty	1981	517/226
BL&M Bottling Co.	1979	482/17
Woonsocket Color and Chemical, Inc.	1940	226/10
Farrar Lumber Company	1928	Unknown

PJ O'Donnell & Sons Inc. formerly owned the 92 Sunnyside Avenue parcel.

6.8 Adjacent Properties

The Site is located at 92 & 176 Sunnyside Avenue in Woonsocket. Adjacent properties consist of a mix of commercial and residential use.

6.9 Historical Summary

The 92 Sunnyside Avenue parcel was occupied by the P.J. O'Donnell & Son hides and tallow and rendering facility from circa 1911 to circa 1992. A 1995 City Directory lists the occupant of this parcel as Cavedon Joseph Chemical Co. Historical records also indicate that the Woonsocket Color & Chemical Company and Nitro-Form Agricultural Chemical Co. were also tenants at this property in the past. A fire in April 1998 destroyed one of the buildings at this property. It appears this parcel has been vacant since circa 1995.

City directories list Diamond Oil Co. Inc., a fuel oil supplier, as occupying 110 Sunnyside Avenue (which appears to be part of the Site) from circa 1938 to 1982. The 1950 Sanborn map depicts a small building labeled as “Off” (office) at 110 Sunnyside Avenue. The 1938 City Directory listed Blackstone Oil Co. as occupying 140 Sunnyside Avenue. Both of these addresses appear to have been part of the Site.

The 176 Sunnyside Avenue parcel was occupied by the Woonsocket Color & Chemical Co. Inc. from circa 1940 to circa 1973. Prior to 1940 the Farrar Lumber Co. occupied this parcel. A 1977 City Directory lists the occupant of this parcel as Duryea Products Co Inc. Gaspee Chemical Ltd. occupied this parcel from circa 1982 to circa 1987. A previous report indicated that the buildings were destroyed in a fire in 1989. It appears this parcel has been vacant since that time.

7. Site Reconnaissance

7.1 Nature of Operations & Current Tenants

At the time of inspection, both Site parcels are vacant. The three structures observed at the Site are in very poor condition and are not currently occupied. Evidence of trespassing (worn trails and solid waste) was noted in many areas of the Site.

7.2 Oil and Hazardous Materials (OHM) Storage and Usage

Other than the tanks discussed below in Section 7.3, BETA did not observe any OHM storage or usage at the Site.

7.3 Petroleum and Chemical Storage Tanks

BETA observed a large (greater than 10,000-gallon) aboveground storage tank (AST) in the low-lying eastern portion of the 92 Sunnyside Avenue property. This tank is in poor condition with graffiti painted on it (see Photographs). A RIDEM report indicates that this tank was wrapped with asbestos (see Section 8.2). It is not known what this AST contained or when it was installed.

BETA identified one small manhole structure east of Building #2 at the 92 Sunnyside Avenue property that may be associated with a UST in that area. BETA did not observe any other fill ports or vent pipe in this area (which the Fire Department records indicate is the location of three USTs). BETA observed a round patched area that may have been the fill port for a UST.

7.4 Environmental Permits

BETA did not encounter any environmental permits during the research for this Phase I ESA.

7.5 Hazardous Waste

BETA did not observe the generation or storage of hazardous waste at the Site.

7.6 Solid Waste and Wastewater

Solid Waste

BETA observed solid waste scattered about the majority of the Site. This waste included tires, wood, yard waste, a bicycle, and various litter.

Sanitary Sewage

Municipal sewer service is available in Sunnyside Avenue.

Liquid Discharges

BETA did not observe liquid discharges at the Site.

7.7 Site Housekeeping

The Site buildings are in very poor condition with solid waste and graffiti observed. Solid waste was observed in many areas of the Site.

7.8 Stained Soil, Stained Pavement or Stressed Vegetation

BETA did not observe any stained soil or pavement at the Site. The vegetation at the Site appeared healthy for the time of the year (August) except in the southern portion of the Site where there was a large area without any vegetation.

7.9 Interior and Exterior Drainage Structures

BETA did not observe any man-made drainage structures at interior or exterior portions of the Site.

7.10 Pools, Ponds, Pits or Lagoons

BETA did not observe any man-made pools, ponds, pits or lagoons at the Site.

7.11 On-Site Water Supply and Observation Wells

BETA observed several monitoring wells in the southern portion of the Site that were likely installed as part of previous investigations at 176 Sunnyside Avenue.

7.12 Fill Material

BETA observed steep incline leading up to the railroad tracks that appears to be manmade. BETA observed foundation remnants and evidence of urban fill (bricks and coal slag) in the northern portion of the Site.

7.13 Air Emissions

BETA did not observe significant air emissions at the Site.

7.14 Indoor Air

BETA did not observe any potential impacts to indoor air. Historic investigations identified VOCs in soil and groundwater in the southern portion of the Site; however, no buildings currently exist in this area.

7.15 Odors

BETA did not notice any odors during the Site reconnaissance.

7.16 Polychlorinated Biphenyls (PCBs)

BETA did not observe any pad- or pole-mounted transformers at the Site.

7.17 Asbestos Containing Materials (ACM)

Since the Site buildings were constructed prior to 1978, it is possible that certain building materials could be classified as ACM. A comprehensive asbestos inspection was beyond the scope of this ESA. Possible ACM was observed around the aboveground storage tank in the eastern portion of the 92 Sunnyside Avenue property.

7.18 Lead Based Paint (LBP)

Since the Site buildings were constructed prior to 1978, it is possible that lead based paint is present. A comprehensive LBP inspection was beyond the scope of this ESA.

7.19 Lead in Drinking Water

Testing for lead in drinking water was beyond the scope of this ESA.

7.20 Radon

Measurement of potential radon contamination was beyond the scope of this ESA. The U.S. EPA publishes a map of the United States on which each of the 3,141 counties in the U.S. is assigned to one of three zones based on radon potential. Each zone designation reflects the average short-term radon measurement that can be expected to be measured in a building without the implementation of radon control methods. According to the EPA map, the Radon Zone for Providence County is 2. Zone 2 is defined as having predicted indoor average radon levels of between 2 and 4 picocuries per liter (pCi/L). EPA recommends action at concentrations of 4 pCi/L or higher in indoor air. Additional information on radon in indoor air can be found on the US EPA website at <http://www.epa.gov/radon/states/rhodeisland.html>.

7.21 Areas Not Inspected

BETA inspected accessible exterior portions of the Site buildings. BETA did not inspect the interiors of the Site buildings due to safety concerns or in heavily vegetated areas. Additionally, the existing foundation area of the former Site building in the eastern portion of the 92 Sunnyside Avenue property was not inspected due to safety concerns.

8.0 Regulatory Databases and Records

The EDR report gives a listing of sites identified on select federal and state standard source environmental databases within the approximate search radii specified by ASTM Standard Practice for Environmental Site Assessments E1527-13. BETA reviewed each environmental database on a record-by-record basis to determine if certain sites identified in the EDR report represent environmental liability to the Site. A copy of EDR regulatory database report is included in Appendix E. The following table lists the number of sites identified by the EDR report.

FEDERAL, STATE, AND TRIBAL AGENCY DATABASE FINDINGS			
REGULATORY DATABASE	SEARCH DISTANCE	TARGET SITE	OFF-SITE LISTINGS
Federal National Priority List (NPL) Facilities	1 Mile	No	0
Federal Delisted NPL Facilities	1-Mile	No	0
Federal Comprehensive Environmental Response, Compensation, and Liability Information System (CERCLIS) Facilities	½-Mile	No	0
Federal CERCLIS No Further Remedial Action Planned (NFRAP) Facilities	½-Mile	No	1
Federal Resource Conservation and Recovery Act (RCRA) Corrective Action (CORRACTS) Facilities	1 Mile	No	0
Federal RCRA Treatment, Storage, and Disposal (TSD) Facilities	½-Mile	No	0
Federal RCRA Generator Facilities	Site and Adjoining	No	2
Federal Brownfield Facilities	½-Mile	Yes	2
Federal Institutional Controls/Engineering Controls (IC/EC) Registries	½-Mile	No	0
Federal Emergency Response Notification System (ERNS) Facility	Site Only	No	-
Federal Facility Index System (FINDS) Facility	Site Only	No	-
Federal FIFRA/TSCA Tracking System (FTTS)	Site Only	No	-
State Hazardous Waste Sites (SHWS)/Tribal Equivalent CERCLIS Facilities	1 Mile	Yes	30
State Leaking Underground Storage Tank Facilities	½-Mile	No	11
State and Tribal Solid Waste Landfill (SWL) Facilities	½-Mile	No	0
State and Tribal Registered Underground Storage Tank (UST) Facilities	Site and Adjoining	Yes	18
State and Tribal Registered Aboveground Storage Tank (AST) Facilities	Site and Adjoining	No	0
State and Tribal IC Registries	½-Mile	No	6
State and Tribal Voluntary Cleanup Program (VCP) Facilities	½-Mile	No	0
State and Tribal Brownfield Facilities	½-Mile	No	0
State Spill Facilities	Site Only	No	-

The EDR report also identified 24 non-geocoded sites. These are sites that could not be mapped or “geocoded” due inadequate address information. Refer to the EDR report for a list of these sites. BETA attempted to locate these sites via vehicular reconnaissance and interviews with personnel familiar with the area. Based on this research, BETA did not identify any sites within the specified radii.

A description of the databases reviewed by BETA and an analysis of sites identified within the prescribed search distances are presented in the following sections.

8.1 United States Environmental Protection Agency (USEPA) Databases

NPL Facilities

This is a list of the most serious uncontrolled or abandoned hazardous waste sites identified for possible long-term remedial action under the Comprehensive Environmental Response, Compensation and Liability Act (CERCLA or “Superfund”). A site must be on the NPL to receive money from the Trust Fund for Remedial Action. The database search did not identify NPL facilities within one mile of the Site.

Delisted NPL Facilities

Facilities that the EPA determined may be deleted from the NPL because no further response is appropriate. The database search did not identify Delisted NPL facilities within ½-mile of the Site.

CERCLIS Facilities

CERCLIS is the USEPA system for tracking potential hazardous waste sites within the Superfund program. A site's presence in CERCLIS does not imply a level of federal activity or progress at a site, nor does it indicate that hazardous conditions necessarily exist at the location. Within one year of being entered into CERCLIS, the USEPA performs a preliminary assessment of a site. Based upon the results of the preliminary assessment, the USEPA may conduct additional investigations which could lead to a site being listed on the NPL. The database search did not identify CERCLIS facilities within ½-mile of the Site.

CERCLIS NFRAP Facilities

CERCLIS sites identified as NFRAP facilities have been removed from the CERCLIS because these sites may be identified as where no contamination was found, contamination was removed without the need for the site to be placed on the NPL, or the contamination was not considered significant enough to be placed on the NPL. The database search identified one NFRAP facilities within ½-mile of the Site. This facility is located 0.406 miles north-northeast of the Site. Based on its distance and/or inferred cross- to downgradient location this facility does not likely pose a threat of release of OHM to the Site.

RCRA CORRACTS Facilities

RCRA CORRACTS is a list of facilities that are found to have had hazardous waste releases and require RCRA corrective action activity, which can range from site investigations to remediation. The database search did not identify any CORRACTS facilities within 1-mile of the Site.

RCRA TSD Facilities

The RCRA TSD Facilities List contains information pertaining to those facilities that treat, store, or dispose of hazardous waste. While these facilities represent some form of hazardous waste activity, they are most significant if determined to be out of compliance or to have violations. The database search did not identify any TSD facilities within ½-mile of the Site.

RCRA Generator Facilities

BETA reviewed the list of sites which have filed notification with the USEPA in accordance with RCRA requirements. These sites include generators of hazardous waste regulated under RCRA. Under RCRA, hazardous waste generators are classified by the mass of hazardous waste generated in a calendar month into the following categories: Large Quantity Generator, greater than 1,000 kilograms/month (Kg/month); Small Quantity Generator, 100 to 1,000 Kg/month; and Conditionally-Exempt Small Quantity Generator, less than 100 Kg/month. RCRA Generators, while they represent some form of hazardous waste activity, are most significant if they are determined to have Class I Violations or to be non-compliant. The database search identified two RCRA generators within a ¼-mile radius of the Site. Based on their distance and lack of reported releases, these properties do not likely pose a threat of release of OHM to the Site.

IC/EC Registries

The database search did not identify the Site or surrounding properties on the IC/EC registries.

Brownfield Facilities

The database search did not identify Brownfields facilities within ½-mile of the Site.

ERNS Facility

The ERNS is a database of notifications of oil discharges and hazardous substance releases. The primary purpose of ERNS is to standardize and collect notifications made to the Federal government of releases of oil and hazardous substances. These notifications are used by “On-Scene Coordinators” to determine an emergency response and release prevention. When a call is made to the National Response Center or one (1) of the ten USEPA Regions, a report is created containing all of the release information that the caller provided. This report is transferred to an appropriate agency to evaluate the need for a response and the records are electronically transferred to the ERNS database. As such, if a reported release of oil or a hazardous substance is deemed to require a response, it should also be listed in the appropriate federal or state level environmental database such as CERCLIS, state equivalent CERCLIS, or state leaking underground storage tank or spills. The database search did not identify the Site on the ERNS database.

8.2 Rhode Island Department of Environmental Management (RIDEM) Databases

State SHWS Facilities

The SHWS list is an inventory of hazardous waste release sites maintained by RIDEM. The database search identified the Site and 30 SHWS facilities within a 1-mile of the Site. The closest of the off-site SHWS facilities is located approximately 0.131 mile east-northeast of the Site. Based on their distances, cross- or downgradient location and/or regulatory status, the off-site facilities do not likely pose a threat of release of OHM to the Site. Furthermore, determining impact from an off-site release would be difficult given the known and possible releases at the Site.

BETA reviewed RIDEM's file for the SHWS listing for 176 Sunnyside Avenue. The following summarizes the reports and documents contained in RIDEM's file.

June 2005 "Site Investigation Report" for 176 Sunnyside Avenue by Alliance Environmental Group, Inc.

Alliance Environmental Group, Inc. (AEG) prepared the Site Investigation Report (SIR) for CKG Development Co., LLC (CKG, the owner of this parcel at that time). On May 6, 2005, CKG submitted a Notice of Release form to RIDEM due to the presence of beryllium, lead, ethylbenzene, and total xylene in soil and ethylbenzene and toluene in groundwater above RIDEM standards. RIDEM issued a May 31, 2005 Letter of Responsibility to CKG that required an SIR. AEG completed the SIR to address RIDEM's requirement.

AEG summarized investigatory work completed by Levine-Fricke (LFR) at the 176 Sunnyside Avenue parcel. In October 2003 and January 2004, LFR oversaw the advancement of a total of seventeen (17) soil borings and the installation of seven monitoring wells. As stated above, LFR identified beryllium, lead, ethylbenzene, and total xylene in soil and ethylbenzene and toluene in groundwater above RIDEM standards.

In December 2004, AEG oversaw the excavation of ten test pits at the 176 Sunnyside Avenue property. AEG field screened soil samples but did not submit any samples for laboratory analysis. AEG evaluated three remedial alternatives and selected "Source Removal, Groundwater Monitoring, Soil Cap and Implementation of an Environmental Land Use Restriction (ELUR)" as the preferred remedial alternative.

2005 and 2006 Miscellaneous RIDEM Documents

The RIDEM file contained the following miscellaneous documents:

- An August 11, 2005 letter to CKG that documented RIDEM's review and comments regarding AEG's SIR. In this letter, RIDEM requested additional soil and groundwater sampling at the Site boundaries to determine if "the contamination has impacted any abutting properties." RIDEM also requested additional documentation of AEG's initial subsurface investigation work and additional historical use of chemicals at the property.

- A November 15, 2005 “Letter of Non-Compliance” issued to CKG for the lack of response to RIDEM comments related to AEG’s SIR for the 176 Sunnyside Avenue Property. RIDEM requested a Site Investigation Work Plan (SIWP) be submitted by December 16, 2005.
- An October 5, 2006 “Notice of Intent to Enforce” issued to CKG for not implementing a March 17, 2006 SIWP that AEG submitted to RIDEM.

February 2011 “Phase I Environmental Site Assessment” for 176 Sunnyside Avenue by Fuss & O’Neill

Fuss & O’Neill (F&O) completed a Phase I Environmental Site Assessment for the 176 Sunnyside Avenue property for RIDEM in 2011. F&O identified the Site as the “Former Woonsocket Color and Chemical Company.”

F&O’s report included a review of several previous reports for 176 Sunnyside Avenue that BETA did not encounter during the course of this Phase I ESA. These reports include a September 2003 Phase I ESA by Levine Fricke Recon (LFR), a November 2003 Subsurface Investigation by LFR, and a March 2004 Subsurface Investigation by LFR.

F&O identified the following RECs at the 176 Sunnyside Avenue property:

- Historical Industrial Use: F&O identified the historic use of the Site by Woonsocket Color and Chemical from the 1940s through the 1970s and a subsequent fire in 1989. F&O also stated that a buried rail car may have existed at the Site in the past.
- Historical Releases at Adjacent Properties: F&O identified the abutting property at 92 Sunnyside Avenue as having the potential to impact 176 Sunnyside Avenue (please note that for BETA’s report the Site consists of both of these properties). F&O identified the historic use of 92 Sunnyside Avenue by a hide and tallow company, Woonsocket Color and Chemical Company, and Nitro-form Agricultural Chemical Co. with historic spills of acetone, “hydro acid,” and various chemicals from a fire. Additionally, F&O identified USTs at 92 Sunnyside Avenue. F&O also identified possible oil companies that may have occupied the 92 Sunnyside Avenue property or property in between the two properties (which would encompass “the Site” as defined for this assessment).
- Documented Presence of Contaminants in Soil and Groundwater: Previous investigations identified beryllium, lead, ethylbenzene, and total xylene in soil and ethylbenzene and toluene in groundwater above RIDEM standards.
- Debris: F&O identified widespread solid waste around the 176 Sunnyside Avenue property.
- On-Site and Abutting Railroad: F&O identified an abandoned rail spur on the 176 Sunnyside Avenue parcel and the abutting active railroad tracks as a potential for contamination at the Site.
- F&O did not make any recommendations in their report.

June 2014 “Site Investigation Report/Targeted Brownfields Assessment” 176 Sunnyside Avenue by Fuss & O’Neill

F&O was retained by RIDEM to conduct an SIR and Targeted Brownfields Assessment (TBA) at the 176 Sunnyside Avenue property. According to F&O, AEG’s preferred remedial alternative was never implemented.

F&O conducted a ground penetrating radar (GPR) survey in June 2011. The GPR survey identified an anomaly in the north central portion of the survey area near Sunnyside Avenue that F&O identified as a potential UST.

In June 2011, F&O oversaw the advancement of fourteen soil borings and the installation of monitoring wells in nine of these borings. Based on the results of the 2011 investigation, in April 2013, F&O oversaw the advancement of twelve soil borings and the installation of monitoring wells in ten of these borings in the railroad track right-of-way east of the Site. Between the two rounds of investigation, F&O submitted 49 soil samples and 26 groundwater samples for laboratory analysis of a variety of contaminants. Laboratory analysis identified manganese, total petroleum hydrocarbons (TPH), volatile organic compounds (VOCs), benzo(a)pyrene, and arsenic in soil and ethylbenzene and toluene in groundwater at concentrations above the applicable RIDEM standards.

F&O identified a point source area of petroleum and VOCs in southeastern portion of 176 Sunnyside Avenue, a non-point source area of fill with arsenic, polynuclear aromatic hydrocarbons (PAHs), and TPH in the northeastern portion of the 176 Sunnyside Avenue property, and contaminants not related to the Site within the railroad track right-of-way. F&O evaluated remedial alternatives and identified a combination of soil capping and aerobic remediation of groundwater as the preferred remedial alternative.

SWL Facilities

The database search did not identify SWL facilities within ½-mile of the Site.

Registered UST Facilities

The database search identified the Site and 18 UST other facilities within ¼-mile of the Site. The closest of these (the Fairmount Foundry) is located across Mason Street from the northernmost portion of the Site. This property is listed as a leaking UST site, see below for more info.

BETA reviewed the file for the UST listing for the Site at the RIDEM office. The following summarizes the reports and documents contained in RIDEM’s file.

May 7, 1986 “Application for Underground Storage Facilities”

This application filed by P.J. O’Donnell & Sons indicates that the following three USTs exist at the Site:

- Two 500-gallon gasoline USTs installed in “1950 est.”
- One 8,000-gallon gasoline UST installed in 1974.

These records indicate that these three USTs were “bare” steel with “bare” steel piping.

November 19, 1998 “Emergency Response Report”

Mr. John Leo of RIDEM completed this Emergency Response Report subsequent to a fire at 92 Sunnyside Avenue on April 26, 1998. In this report, Mr. Leo documented the following in this report:

- “The fire resulted in the destruction of the building and all the chemicals stored in the building were then made waste. Some of the chemicals were declared hazardous waste.”
- “On the 19t of November 1998 Ball and (sic) inspected the facility of the Caveon Chemical Company at 92 Sunnyside Ave. As of that date all associated hazardous waste has been removed from that location. This waste was generated by a fire on April 26 1998. The hazardous waste had been stored in locked storage containers until arrangements could be made for the transportation and proper disposal of the material. No further cleanup is necessary by the Caveon Company.”
- “However there is still the matter of the solid waste generated by the fire. This includes scrap metal and wood and ash. This material is the responsibility of the owner of the property C.&H O’D, Inc. at 92 Sunnyside Ave.”
- “Furthermore, there are several large underground storage tanks used for the storage of motor fuels and heating oil. As of Dec 22, 1998 these tanks will be in violation of federal statutes.”
- “Further there is a large above ground storage tank that has not been properly closed and also it has asbestos around it that needs to be disposed of.”

RIDEM records did not include any records of closure or removal of these USTs.

February 21, 2018 “Letter of Non-Compliance”

RIDEM issued a Letter of Non-Compliance because this facility did not “meet the minimum requirements for UST Class A/Class B operator training and certification.”

Registered AST Facilities

The database search did not identify any registered AST facilities within ¼-mile of the Site.

IC Facilities

The database search identified six Industrial Control (IC) facilities within ½-mile of the Site. Based on the distances to the Site and regulatory status, these facilities do not likely pose a threat of release of OHM to the Site.

LUST Facilities

The database search identified eleven LUST facilities within ½-mile of the Site. The closest of these (the Fairmount Foundry) is located across Mason Street from the northernmost portion of the Site. BETA infers this property to be downgradient of the Site. Based on their distances, cross- or downgradient location and/or regulatory status, these facilities do not likely pose a threat of release of OHM to the Site.

Brownfields Facilities

The database search identified the Site and two other Brownfields sites within ½-mile of the Site. These listings indicate that assessment and/or remediation at these properties was funded by EPA and/or RIDEM.

8.3 Local Regulatory Agency Interviews

Fire Department - Fire Prevention Office

Woonsocket Fire Department Assistant Fire Marshall Lieutenant John Polacek provided BETA with notes from a December 19, 1988 “Pre-Fire Planning Inspection” for 92 Sunnyside Avenue and September 29, 1988 and March 22, 1989 “Pre-Fire Planning Inspections” for 176 Sunnyside Avenue. The following summarizes the pertinent information from these records:

92 Sunnyside Avenue

- Fire Department records indicate three buildings existed at the 92 Sunnyside Avenue property in 1988; Building #1, an office/garage building (currently existing); Building #2, a garage building (currently existing); and Building #3, a warehouse building (currently just a foundation).
- Three underground storage tanks exist east of Building #1, one 8,000-gallon and two 500-gallon gasoline tanks.
- The pumps for the gasoline tanks were located inside Building #1 along with 55-gallon drums of motor oil.
- Building #2 was used for automobile storage.
- Building #3 was occupied by Cavco Chemical Company and had hundreds of 55-gallon drums of flammable hazardous materials and hazardous waste. These materials included chromic chloride molybolic oxide, zinc berate, diammonium phosphate, waste oil, mixed solvents, diethylene glycol, propylene glycol, dibromopropanol, sodium chlorite, methanol, isopropyl, aluminum chlorohydrate, and acetone.
- Lt. Polacek said this building burned and during the fire drums of chemicals exploded and flew through the air.

176 Sunnyside Avenue

- The two reports for this property indicate that two buildings existed at the Site, a southern building occupied by Clover Chemical Co. and a northern building occupied by Providence Barrel Co. Neither of these building currently exist at the Site.
- The report for Clover Chemical does not document specific storage of chemicals, but lists nitric acid, peroxide, and sulfuric acid as hazards in this building.
- The report for Providence Barrel does not document specific storage of chemicals but depicts numerous areas of the storage of 55-gallon drums in this building.

Planning Office

The Woonsocket Planning office did not have any environmental records for the Site. The Planning office provided information on Site ownership.

Assessor's Office

A review of the Assessor's field card did not identify any environmental liens with respect to the Site.

City Clerk's Office

BETA visited the Woonsocket City Clerk's office to inquire about permits or licenses for the Site. The Woonsocket City Clerk's office did not have environmental records for the Site.

9. Evaluation

BETA performed a Phase I ESA in conformance with the scope and limitations of ASTM Practice E1527-13 for the property at 92 & 176 Sunnyside Avenue in Woonsocket, Rhode Island. Any exceptions to, or deletions from, this practice are described in Section 2.2 of this report and Appendix A.

9.1 Findings

The following summarizes the findings of this Phase I ESA:

Site History

The 92 Sunnyside Avenue parcel was occupied by the P.J. O'Donnell & Son hides and tallow and rendering facility from circa 1911 to circa 1992. A 1995 City Directory lists the occupant of this parcel as Cavedon Joseph Chemical Co. Historical records also indicate that the Woonsocket Color & Chemical Company and Nitro-Form Agricultural Chemical Co. were also tenants at this property in the past. A fire in April 1998 destroyed one of the buildings at this property. It appears this parcel has been vacant since circa 1995.

City directories list Diamond Oil Co. Inc., a fuel oil supplier, as occupying 110 Sunnyside Avenue (which appears to be part of the Site) from circa 1938 to 1982. The 1950 Sanborn map depicts a small building labeled as "Off" (office) at 110 Sunnyside Avenue. The 1938 City Directory listed Blackstone Oil Co. as occupying 140 Sunnyside Avenue. Both of these addresses appear to have been part of the Site.

The 176 Sunnyside Avenue parcel was occupied by the Woonsocket Color & Chemical Co. Inc. from circa 1940 to circa 1973. Prior to 1940 the Farrar Lumber Co. occupied this parcel. A 1977 City Directory lists the occupant of this parcel as Duryea Products Co Inc. Gaspee Chemical Ltd. occupied this parcel from circa 1982 to circa 1987. A previous report indicated that the buildings were destroyed in a fire in 1989. It appears this parcel has been vacant since that time.

Site Reconnaissance

Three dilapidated buildings currently exist at the 92 Sunnyside Avenue parcel. The 176 Sunnyside Avenue parcel is currently undeveloped. Due to safety concerns, BETA did not inspect the interior of any of the Site buildings. The northernmost building at the Site consists of a single-story three-bay garage constructed of brick with a flat roof. The central building consists of a single-story building with several garage bays constructed of wood with a flat roof. The southern-most building is a small building constructed of wood. BETA observed several foundation remnants in the eastern and northern portions of the 92 Sunnyside Avenue parcel.

BETA observed a large (greater than 10,000-gallon) aboveground storage tank in the low-lying eastern portion of the 92 Sunnyside Avenue property. This tank is in poor condition with graffiti painted on it (see Photographs included in Appendix E). A RIDEM report indicates that this tank was wrapped with asbestos (see Section 8.2).

BETA identified one small manhole structure east of Building #2 at the 92 Sunnyside Avenue property that may be associated with a UST in that area. BETA did not observe any other fill ports or vent pipe in this area (which the Fire Department records indicate is the location of three USTs). BETA observed a round patched area that may have been the fill port for a UST.

BETA observed solid waste scattered about the majority of the Site. This waste included tires, wood, yard waste, a bicycle, and various litter.

BETA observed steep incline leading up to the railroad tracks that appears to be manmade. BETA observed foundation remnants and evidence of urban fill (bricks and coal slag) in the northern portion of the Site.

BETA did not observe any stained soil or pavement at the Site. The vegetation at the Site appeared healthy for the time of the year (March) except in the southern portion of the Site where there was a large area without any vegetation. This area may be associated with previously identified contamination at this portion of the Site.

Interviews

BETA did not interview the Site owner as part of this assessment.

Adjacent and Surrounding Properties

The Site is located at 92 & 176 Sunnyside Avenue in Woonsocket. Adjacent properties consist of a mix of industrial and residential use. Railroad tracks abut the Site to the east.

Previous Site Investigations

BETA reviewed several previous reports for the 176 Sunnyside Avenue parcel. These reports identified soil and groundwater contamination above RIDEM standards and identified the 92 Sunnyside Avenue parcel as a possible source of contaminants at 176 Sunnyside Avenue.

Database Search

The database search identified the 176 Sunnyside Avenue parcel as an active remediation site with RIDEM. Previous investigations identified manganese, total petroleum hydrocarbons (TPH), volatile organic compounds (VOCs), benzo(a)pyrene, and arsenic in soil and ethylbenzene and toluene in groundwater above the applicable RIDEM standards in the 176 Sunnyside Avenue portion of the Site. Two SIRs have been prepared for the Site that recommended remedial actions at this part of the Site; however, it does not appear that any actions have been taken.

The database search indicated that USTs existed at the Site. RIDEM records indicate two 500-gallon USTs and one 8,000-gallon UST exist at the 92 Sunnyside Avenue parcel. It is not clear the exact location or orientation of these USTs; however, they appear to be east of the office/garage building at this property.

The database search did not identify any properties in the Site vicinity that pose a threat of release to the Site.

Municipal Information

The Woonsocket Fire Department provided information on the USTs at 92 Sunnyside Avenue, historic use of chemicals and the presence of numerous 55-gallon drums of chemical at both properties, and fires at two building that likely resulted in the release of contaminants to the Site.

9.2 Data Gaps

The Site owner was not interviewed for this assessment. This data gap did not significantly hinder BETA's ability to identify RECs at the Site.

Vegetation at the Site was thick in numerous areas of the Site and hindered our inspection. Additionally, the Site buildings and former foundation east of the buildings were not safe to enter. This limitation to our inspections has hindered our ability to identify RECs at the Site.

9.3 Conclusions

BETA performed a Phase I ESA in conformance with the scope and limitations of ASTM Practice E1527-13 for the property at 92 & 176 Sunnyside Avenue in Woonsocket, Rhode Island. Any exceptions to, or deletions from, this practice are described in Section 2.2 of this report and Appendix A. This assessment has identified the following recognized environmental conditions in connection to the property:

- **Historic Use**: The use of the Site by chemical companies, a hide and tallow facility, and oil companies represent a REC at the Site. Furthermore, at least two structures at the Site were destroyed by fires which likely caused releases of oil and/or hazardous materials.
- **Identified Contaminants**: Previous investigations identified manganese, total petroleum hydrocarbons (TPH), volatile organic compounds (VOCs), benzo(a)pyrene, and arsenic in soil and ethylbenzene and toluene in groundwater at concentrations above the applicable RIDEM standards in the 176 Sunnyside Avenue portion of the Site.
- **Aboveground Storage Tank**: The aboveground storage tank in the eastern portion of the 92 Sunnyside Avenue parcel represents a possible REC if it has leaked.
- **Underground Storage Tanks**: The three USTs in the central portion of the 92 Sunnyside Avenue parcel represent a RCE if they have leaked.
- **Solid Waste/Debris/Fill**: The observed solid waste and debris at the Site, along with evidence of fill represents a REC.
- **Abutting Railroad Tracks**: Railroad tracks can be sources of contamination associated with the combustion of coal and/or diesel fuel and herbicide treatments along rail rights-of-way.

Although not a REC, the possible presence of hazardous building materials (asbestos, lead-based paint, etc.) associated with the three remaining structures and the AST should be considered when developing a plan to redevelop the Site.

9.4 Recommendations

Based on the identified RECs, BETA recommends conducting a limited subsurface investigation at the Site. This investigation should include:

- BETA recommends re-inspecting the Site during fall conditions (in November or December) to determine if the current vegetation obscured any relevant Site features.
- A ground-penetrating radar survey to determine if the three USTs still exist at the Site and their location/orientation.
- Advancement of soil borings and installation of groundwater monitoring wells in the 92 Sunnyside Avenue portion of the Site. The borings and wells should be advanced at areas of concern based on the RECs.
- Soil and groundwater samples should be submitted for laboratory analysis of volatile organic compounds (VOCs), semi-volatile organic compounds, total petroleum hydrocarbons (TPH), polychlorinated biphenyls, and metals.

Hazardous building materials (asbestos, lead-based paint, etc.) surveys should be considered prior to any renovation or demolition activities.

9.5 Environmental Professional Certification

The following provides the certifications required by the ASTM 1527-13 standard.

“I declare that, to the best of my professional knowledge and belief, I meet the definition of Environmental professional as defined in §312.10 of 40 CFR 312.”

“I have the specific qualifications based on educations, training, and experience to assess a property of the nature, history, and setting of the subject property. I have developed and performed all appropriate inquiries in conformance with the standards and practices set forth in 40 CFR Part 312.”

Appendix F contains a resume of my qualifications.



Joseph R. McLoughlin II, LEP, LSP

10. List of Acronyms

ACM	Asbestos Containing Materials
AST	Aboveground Storage Tank
ASTM	American Society of Testing and Materials
CERCLIS	Comprehensive Environmental Response Compensation and Liability Information System
CESQG	Conditionally Exempt Small Quantity Generator
CORRACTS	Corrective Action Tracking System
MassDEP	Rhode Island Department of Environmental Protection
DPW	Department of Public Works
EDR	Environmental First Search Report
ETPH	Extractable Total Petroleum Hydrocarbons
ERNS	Emergency Response Notification System
ESA	Phase I Environmental Site Assessment
FINDS	Facility Index System
GEN	Generators
HWS	Hazardous Waste Sites
IRA	Immediate Response Action
Kg	Kilogram
LBP	Lead Based Paint
Lbs	Pounds
LPG	Liquid Petroleum Gas
LTBI	Locations To Be Investigated
LUST	Leaking Underground Storage Tank
MSL	Mean Sea Level
NLR	No Longer Regulated
NPDES	National Pollutant Discharge Elimination System
NPL	National Priorities List
OHM	Oil and/or Hazardous Material
PBS	Petroleum Bulk Storage
PCB	Polychlorinated Biphenyls
pCi/L	PicoCuries per liter
Ppb	Parts per billion
RAATS	RCRA Administrative Action Tracking System
RCRA	Resource Conservation and Recovery Act

RCRIS	Resource Conservation and Recovery Information System
REC	Recognized Environmental Conditions
SF	Square feet
SQG	Small Quantity Generator
SPILLS	State Spills List
STATE	State Sites
SVOC	Semi-volatile Organic Compound
SWL	Solid Waste Landfills
TPH	Total Petroleum Hydrocarbons
TPH-DRO	Total Petroleum Hydrocarbons – Diesel Range Organics
TRIS	Toxic Release Inventory System
TSD	Transportation, Storage, Disposal Facility
US EPA/EPA	United States Environmental Protection Agency
USGS	United States Geological Survey
UST	Underground Storage Tank
VOC	Volatile Organic Compounds

Figures

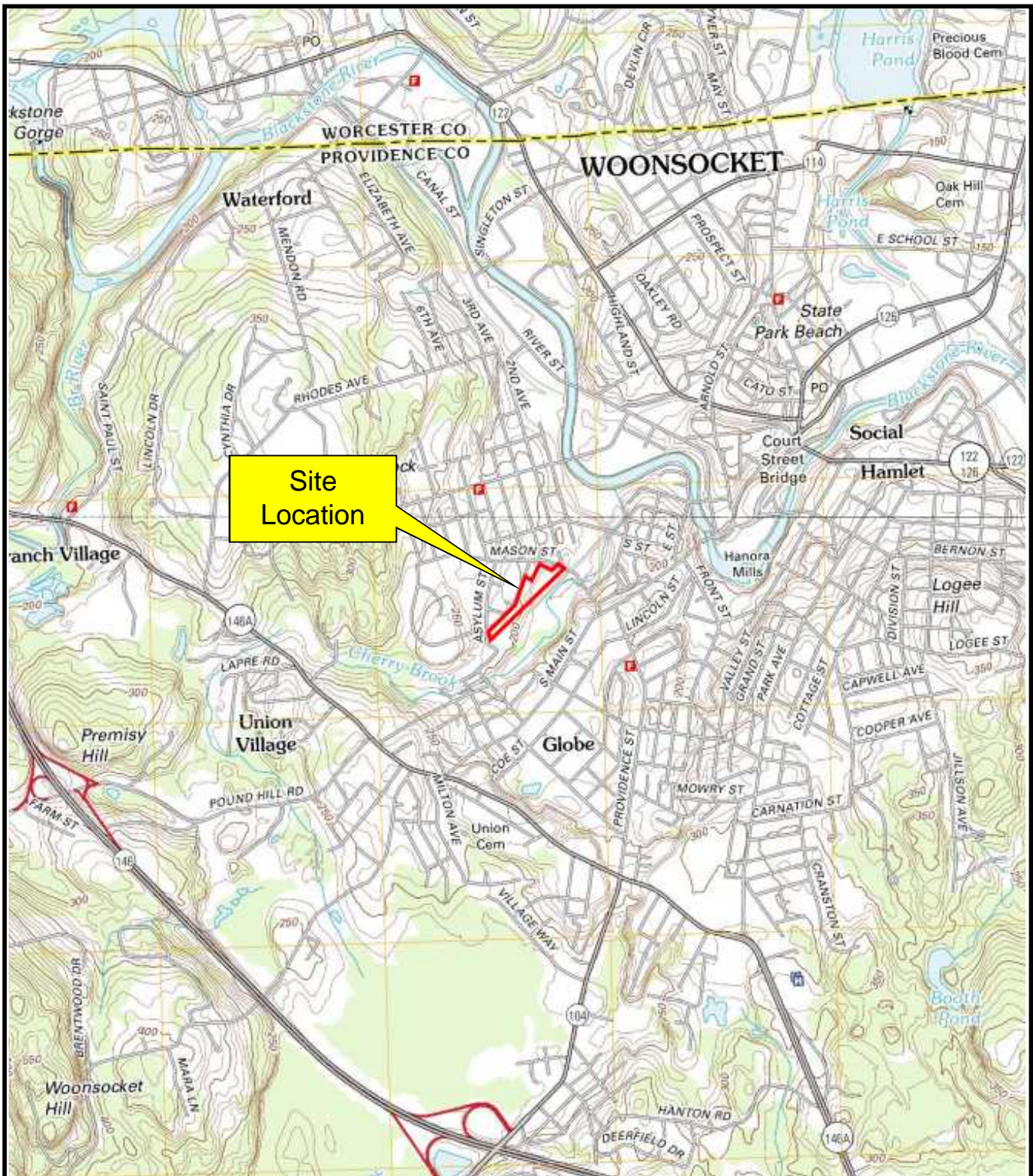

Figure 1: Site Locus

92 & 176 Sunnyside Avenue
Woonsocket, Rhode Island



BETA Group, Inc.
Engineers • Scientists • Planners



Figure 2: Assessor's Map

92 & 176 Sunnyside Avenue
 Woonsocket, Rhode Island



Appendix A

Limitations

The Site: 92 & 176 Sunnyside Avenue, Woonsocket, Rhode Island (Assessor's Parcels 03B-007-021 and 03B-097-202)

- This report has been prepared for the sole and exclusive use of the Client and is subject to and issued in connection with the Agreement and the provisions thereof. Any use or reliance upon information provided in this report, without the specific written authorization of Client and BETA, shall be at the User's sole risk.
- In conducting this assessment and investigation, BETA has obtained and relied upon information from multiple sources to form certain conclusions regarding potential environmental issues at and in the vicinity of the subject property. Except as otherwise noted, no attempt has been made to verify the accuracy or completeness of such information.
- The objectives of the assessment and investigation described in this report were to assess the physical characteristics of the subject property with respect to overt evidence of past or present use, storage, and/or disposal of oil or hazardous materials, as defined in applicable state and federal environmental laws and regulations, and to gather information regarding current and past operations and environmental conditions at and in the vicinity of the subject property.
- The scope of this report does not include an assessment of the suitability of Site soil for development/construction. Please note that certain soils, particularly in urban areas, may include low levels of contaminants such as lead, metals, or ash constituents. The presence of such contaminants in soil, while not representing a "release," may result in the need for special handling at increased costs to allow for off Site soil reuse during Site development.
- No attempt has been made to assess the compliance status of any past or present Owner or Operator of the Site with any federal, state, or local laws or regulations.
- The findings, observations, and conclusions presented in this report are limited by the scope of services outlined in our Agreement, which reflects schedule and budgetary constraints imposed by Client for the current phase of environmental assessment. Furthermore, the assessment has been performed in accordance with generally accepted engineering practices and standards set forth in ASTM E 1527-13. No other warranty, expressed or implied, is made.
- The assessment presented in this report is based solely upon: readily-available data, visible portions of the Site, and information gathered to date. Should further environmental or other relevant information be developed at a later date, Client should bring the information to the attention of BETA as soon as possible. Based upon an evaluation, BETA may modify the report and its conclusions.
- It should be noted that the Executive Summary does not contain all the information that is found in the full report. The report should be read in its entirety to obtain a more complete understanding of the information provided and to aid in any decisions made or actions taken based on this information. This report documents the recognized environmental conditions as defined in ASTM and where appropriate other suspect environmental conditions noted on the Site and associated risks to the environment. Although the survey may not disclose all potential liabilities, a reasonable attempt has been made to do so within the scope of work.
- BETA cannot and does not warrant or guarantee that the information provided by these sources is accurate or complete. The methodologies of this assessment are not intended to produce all inclusive or comprehensive results, but rather to provide the client with information regarding overt evidence of past use storage, and/or release or threat of release of OHM the Site.
- The environmental database search was conducted under the Notice of Disclaimer/Waiver of Liability included in the EDR report.

Appendix B

User Questionnaire

Checklist for Phase I Site Assessments Conducted using EPA Brownfields Assessment Grant Funds

Contact Information

Grantee Name: Rhode Island Department of Environmental Management

Grant Number: BF-96197401-0 / BF-00A00122

ACRES Property ID: 237792

Program Manager Name: Rachel T. Simpson

(Point of Contact)

Contact Phone Number: (401) 222-2797 Ext. 7105

Name / Address of Property Assessed: Sunnyside Avenue / 92 & 176 Sunnyside Ave.

Checklist

Please indicate that each of the following All Appropriate Inquiries documentation requirements were met for the Phase I assessment conducted at the above listed property:

- An *opinion* as to whether the inquiry has identified conditions indicative of releases or threatened releases of hazardous substances, and as applicable, pollutants and contaminants, petroleum or petroleum products, or controlled substances, on, at, in, or to the subject property.
- An identification of "*significant*" *data gaps* (as defined in §312.10 of AAI final rule and §12.7 of ASTM E1527-05 and E1527-13), if any, in the information collected for the inquiry, as well as comments regarding the significance of these data gaps. Significant data gaps including missing and unattainable information that affects the ability of the environmental professional to identify conditions indicative of releases or threatened releases of hazardous substances, and as applicable, pollutants and contaminants, petroleum or petroleum products, or controlled substances, on, at, in, or to the subject property.
- Qualifications and signature* of the environmental professional(s). The environmental professional must place the following statements in the document and sign the document:
 - "[I, We] declare that, to the best of [my, our] professional knowledge and belief, [I, we] meet the definition of Environmental Professional as defined in §312.10 of this part."
 - "[I, We] have the specific qualifications based on education, training, and experience to assess a property of the nature, history, and setting of the subject property. [I, We] have developed and performed the all appropriate inquiries in conformance with the standards and practices set forth in 40 CFR Part 312."

Note: Please use either "I" or "We."
- In compliance with §312.31(b) of the AAI final rule and §12.6.1 of ASTM E1527-05 and E1527-13, the environmental professional must include in the final report an *opinion regarding additional appropriate investigation*, if the environmental professional has such an opinion.

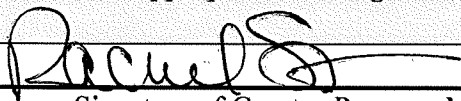

Signature of Grantee Program Manager

9/26/2018

Date

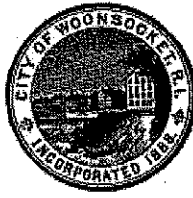

CITY OF WOONSOCKET, RHODE ISLAND
DEPARTMENT OF PLANNING AND DEVELOPMENT

September 26, 2018

Joseph R. McLaughlin II, LSP, LEP
Beta Group, Inc.

Rachel Simpson, Environmental Scientist
DEM RI

Dear Joseph & Rachel:

Attached is a Phase I Environmental Site Assessment Questionnaire which I was asked to fill out on behalf of the City of Woonsocket. As you can see, I have little specific information or knowledge as to the condition of the site. My predecessor David Buoley requested on behalf of the City in 2017 that a Phase I Brown Fields Site Assessment be performed on these two properties. Although the City does not have outright ownership of the parcel at this time we anticipate being able to foreclose on equity redemption later next month. I'm sorry the information that I listed is sparse, however I was not able to find any files here at City Hall concerning the property.

Thank you for your involvement and participation in this most worthwhile project.

Sincerely,

JDM/sja

**All Appropriate Inquiry
Phase I Environmental Site Assessment Questionnaire**

Site Address: 92 and 176 Sunnyside Avenue, Woonsocket, Rhode Island

Questionnaire Completed by: Joel D. Mathews - Planning Director, City of Woonsocket

Representing: _____

Date: September 24, 2018

Pursuant to 40 CFR 312.25, are you aware of the existence of environmental cleanup liens against the subject property that are filed or recorded under federal, tribal, state, or local law?

No

Pursuant to 40 CFR 312.26, are you aware of the existence of any Activity and Use Limitations or other institutional controls on the subject property deed?

No

Pursuant to 40 CFR 312.28, do you have any specialized knowledge of the subject property, the conditions of adjoining properties, or any other experience relevant to the inquiry for the purposes of identifying conditions indicative of releases or threatened releases at the subject property?

No

Pursuant to 40 CFR 312.29, does the purchase price of the subject property reasonably reflect the fair market value of the property, if the property were not contaminated?

No purchase price

If the purchase price is lower than the fair market value, is the lower price due to the known or believed presence of contamination at the subject property?

City purchased the tax title to the property in October 2017, and will have the legal ability to get title through the foreclosure of equity redemption next month.

Pursuant to 40 CFR 312.30, do you have any knowledge of commonly known or reasonably ascertainable information about the property that may assist in identifying conditions indicative of releases or threatened releases at the subject property?

No

Do you have any other information (reports, correspondence, plans, etc.) or knowledge of the possibility of contamination at the subject property or at any properties in the vicinity of the subject property?

No

	QUESTION	OWNER	Occupants
		Circle Answer	
1.	Is the <i>property</i> or any <i>adjoining property</i> used for an industrial use?	Yes/ No /Unk	Yes/No/Unk
2.	To the best of your knowledge, has the <i>property</i> or any <i>adjoining property</i> been used for an industrial use in the past?	Yes /No/Unk	Yes/No/Unk
3.	Is the <i>property</i> or any <i>adjoining property</i> used as a gasoline station, motor repair facility, commercial printing facility, dry cleaners, photo developing laboratory, junkyard or landfill, or as a waste treatment, storage, disposal, processing, or recycling facility?	Yes/No/ Unk	Yes/No/Unk
4.	To the best of your knowledge has the <i>property</i> or any <i>adjoining property</i> been used as a gasoline station, motor repair facility, commercial printing facility, dry cleaners, photo developing laboratory, junkyard or landfill, or as a waste treatment, storage, disposal, processing, or recycling facility?	Yes/No/ Unk	Yes/No/Unk
5.	Are there currently, or to the best of your knowledge have there been previously, any damaged or discarded automobile or industrial batteries, or pesticides, paints, or other chemicals in individual containers of greater than 5 gal (19 L) in volume or 50 gal (190 L) in the aggregate, stored on or used at the <i>property</i> or at the facility?	Yes/No/ Unk	Yes/No/Unk
6.	Are there currently, or to the best of your knowledge have there been previously, any industrial <i>drums</i> (typically 55 gal [208 L]) or sacks of chemicals located on the property or at the facility?	Yes /No/Unk	Yes/No/Unk
7.	Has <i>fill dirt</i> been brought onto the property that originated from a contaminated site or that is of an unknown origin?	Yes/No/ Unk	Yes/No/Unk
8.	Are there currently, or to the best of your knowledge have there been previously, any <i>pits, ponds, or lagoons</i> located on the <i>property</i> in connection with waste treatment or waste disposal?	Yes/No/ Unk	Yes/No/Unk
9.	Is there currently, or to the best of your knowledge have there been previously, any stained soil on the <i>property</i> ?	Yes /No/Unk	Yes/No/Unk
10.	Are there currently, or to the best of your knowledge have there been previously, any registered or unregistered storage tanks (above or underground) located on the <i>property</i> ?	Yes/No/ Unk	Yes/No/Unk

	QUESTION	OWNER	Occupants
		Circle Answer	
11.	Are there currently, or to the best of your knowledge have there been previously, any vent pipes, fill pipes, or access ways indicating a fill pipe protruding from the ground on the <i>property</i> adjacent to any structure located on the <i>property</i> ?	Yes/No/Unk	Yes/No/Unk
12.	Are there currently, or to the best of your knowledge have there been previously, any flooring, drains, or walls located within the facility that are stained by substances other than water or are emitting foul odors?	Yes/No/Unk	Yes/No/Unk
13.	If the <i>property</i> is served by a private well or non-public water system, have contaminants been identified in the well or system that exceed guidelines applicable to the water system or has the well been designated contaminated by any government environmental/health agency?	Yes/No/Unk	Yes/No/Unk
14.	Does the <i>owner</i> or <i>occupant</i> of the <i>property</i> have any knowledge of <i>environmental liens</i> or governmental notification relating to the past or recurrent violations of environmental laws with respect to the <i>property</i> or any facility located on the <i>property</i> ?	Yes/No/Unk	Yes/No/Unk
15.	Has the <i>owner</i> or <i>occupant</i> of the <i>property</i> been informed of the past or current existence of <i>hazardous substances</i> or petroleum <i>products</i> or environmental violations with respect to the <i>property</i> or any facility located on the <i>property</i> ?	Yes/No/Unk	Yes/No/Unk
16.	Does the <i>owner</i> or <i>occupant</i> of the <i>property</i> have any knowledge of any environmental site assessment of the <i>property</i> or facility that indicated the presence of <i>hazardous substances</i> or petroleum <i>products</i> on, or contamination of, the <i>property</i> or recommended further assessment of the <i>property</i> ?	Yes/No/Unk	Yes/No/Unk
17.	Does the <i>owner</i> or <i>occupant</i> of the <i>property</i> know of any past, threatened, or pending lawsuits or administrative proceedings concerning a release or threatened release of any <i>hazardous substance</i> or petroleum <i>products</i> involving the <i>property</i> by any owner or occupant of the <i>property</i> ?	Yes/No/Unk	Yes/No/Unk
18.	Does the <i>property</i> discharge wastewater on or adjacent to the <i>property</i> other than storm water into a sanitary sewer system?	Yes/No/Unk	Yes/No/Unk

Appendix C

Environmental Data Resources Historical Report



RIDEM

Sunnyside Avenue

Woonsocket, RI 02895

Inquiry Number: 5381680.3

August 03, 2018

Certified Sanborn® Map Report



6 Armstrong Road, 4th floor
Shelton, CT 06484
Toll Free: 800.352.0050
www.edrnet.com

Certified Sanborn® Map Report

08/03/18

Site Name:

RIDEM
Sunnyside Avenue
Woonsocket, RI 02895
EDR Inquiry # 5381680.3

Client Name:

Beta Engineering Inc.
6 Blackstone Valley Place #101
Lincoln, RI 02865
Contact: Joe Mcloughlin



The Sanborn Library has been searched by EDR and maps covering the target property location as provided by Beta Engineering Inc. were identified for the years listed below. The Sanborn Library is the largest, most complete collection of fire insurance maps. The collection includes maps from Sanborn, Bromley, Perris & Browne, Hopkins, Barlow, and others. Only Environmental Data Resources Inc. (EDR) is authorized to grant rights for commercial reproduction of maps by the Sanborn Library LLC, the copyright holder for the collection. Results can be authenticated by visiting www.edrnet.com/sanborn.

The Sanborn Library is continually enhanced with newly identified map archives. This report accesses all maps in the collection as of the day this report was generated.

Certified Sanborn Results:

Certification # 5CDD-4B0E-8096

PO # NA

Project RIDEM

Maps Provided:

- 1970
- 1967
- 1965
- 1963
- 1955
- 1950
- 1911



Sanborn® Library search results

Certification #: 5CDD-4B0E-8096

The Sanborn Library includes more than 1.2 million fire insurance maps from Sanborn, Bromley, Perris & Browne, Hopkins, Barlow and others which track historical property usage in approximately 12,000 American cities and towns. Collections searched:

- Library of Congress
- University Publications of America
- EDR Private Collection

The Sanborn Library LLC Since 1866™

Limited Permission To Make Copies

Beta Engineering Inc. (the client) is permitted to make up to FIVE photocopies of this Sanborn Map transmittal and each fire insurance map accompanying this report solely for the limited use of its customer. No one other than the client is authorized to make copies. Upon request made directly to an EDR Account Executive, the client may be permitted to make a limited number of additional photocopies. This permission is conditioned upon compliance by the client, its customer and their agents with EDR's copyright policy; a copy of which is available upon request.

Disclaimer - Copyright and Trademark Notice

This Report contains certain information obtained from a variety of public and other sources reasonably available to Environmental Data Resources, Inc. It cannot be concluded from this Report that coverage information for the target and surrounding properties does not exist from other sources. NO WARRANTY EXPRESSED OR IMPLIED, IS MADE WHATSOEVER IN CONNECTION WITH THIS REPORT. ENVIRONMENTAL DATA RESOURCES, INC. SPECIFICALLY DISCLAIMS THE MAKING OF ANY SUCH WARRANTIES, INCLUDING WITHOUT LIMITATION, MERCHANTABILITY OR FITNESS FOR A PARTICULAR USE OR PURPOSE. ALL RISK IS ASSUMED BY THE USER. IN NO EVENT SHALL ENVIRONMENTAL DATA RESOURCES, INC. BE LIABLE TO ANYONE, WHETHER ARISING OUT OF ERRORS OR OMISSIONS, NEGLIGENCE, ACCIDENT OR ANY OTHER CAUSE, FOR ANY LOSS OF DAMAGE, INCLUDING, WITHOUT LIMITATION, SPECIAL, INCIDENTAL, CONSEQUENTIAL, OR EXEMPLARY DAMAGES. ANY LIABILITY ON THE PART OF ENVIRONMENTAL DATA RESOURCES, INC. IS STRICTLY LIMITED TO A REFUND OF THE AMOUNT PAID FOR THIS REPORT. Purchaser accepts this Report "AS IS". Any analyses, estimates, ratings, environmental risk levels or risk codes provided in this Report are provided for illustrative purposes only, and are not intended to provide, nor should they be interpreted as providing any facts regarding, or prediction or forecast of, any environmental risk for any property. Only a Phase I Environmental Site Assessment performed by an environmental professional can provide information regarding the environmental risk for any property. Additionally, the information provided in this Report is not to be construed as legal advice. Copyright 2018 by Environmental Data Resources, Inc. All rights reserved. Reproduction in any media or format, in whole or in part, of any report or map of Environmental Data Resources, Inc., or its affiliates, is prohibited without prior written permission.

EDR and its logos (including Sanborn and Sanborn Map) are trademarks of Environmental Data Resources, Inc. or its affiliates. All other trademarks used herein are the property of their respective owners.

Sanborn Sheet Key

This Certified Sanborn Map Report is based upon the following Sanborn Fire Insurance map sheets.



1970 Source Sheets

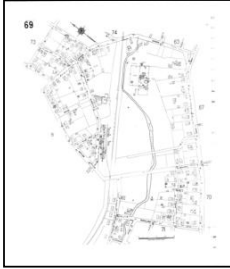

Volume 1, Sheet 69
1970

1967 Source Sheets

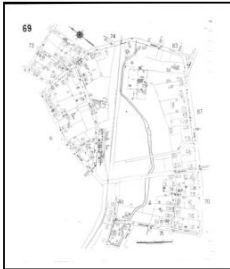

Volume 1, Sheet 69
1967

1965 Source Sheets



Volume 1, Sheet 69
1965

1963 Source Sheets

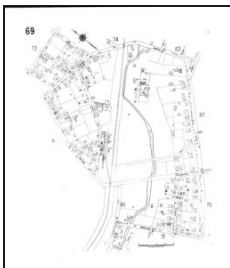

Volume 1, Sheet 69
1963

Sanborn Sheet Key

This Certified Sanborn Map Report is based upon the following Sanborn Fire Insurance map sheets.



1955 Source Sheets

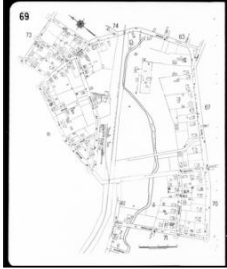

Volume 1, Sheet 69
1955

1950 Source Sheets

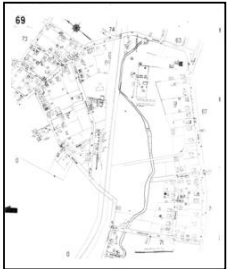

Volume 1, Sheet 69
1950

1911 Source Sheets

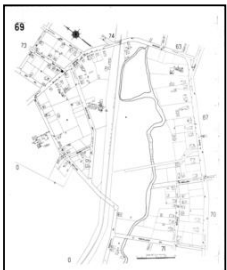

Volume 1, Sheet 69
1911

Site Name: RIDEM
 Address: Sunnyside Avenue
 City, ST, ZIP: Woonsocket, RI 02895
 Client: Beta Engineering Inc.
 EDR Inquiry: 5381680.3
 Order Date: 08/03/2018
 Certification #: 5CDD-4BOE-8096
 Copyright: 1970

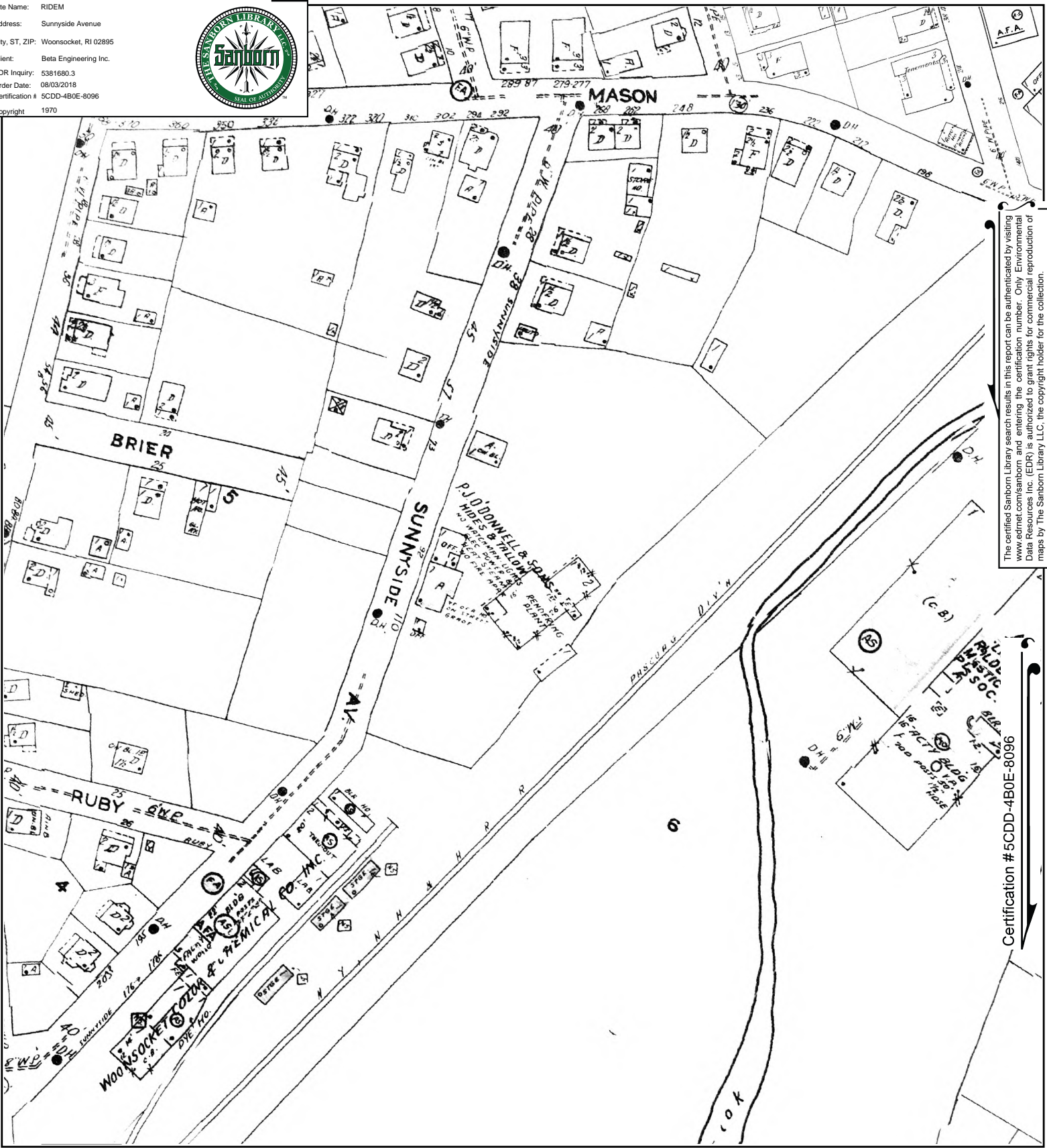

Certification #5CDD-4BOE-8096

This Certified Sanborn Map combines the following sheets. Outlined areas indicate map sheets within the collection.

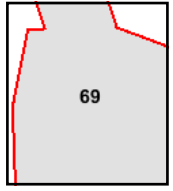
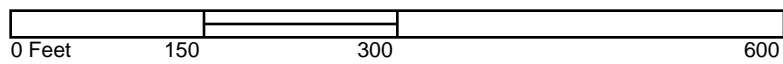

Volume 1, Sheet 69



Site Name: RIDEM
 Address: Sunnyside Avenue
 City, ST, ZIP: Woonsocket, RI 02895
 Client: Beta Engineering Inc.
 EDR Inquiry: 5381680.3
 Order Date: 08/03/2018
 Certification #: 5CDD-4BOE-8096
 Copyright: 1967

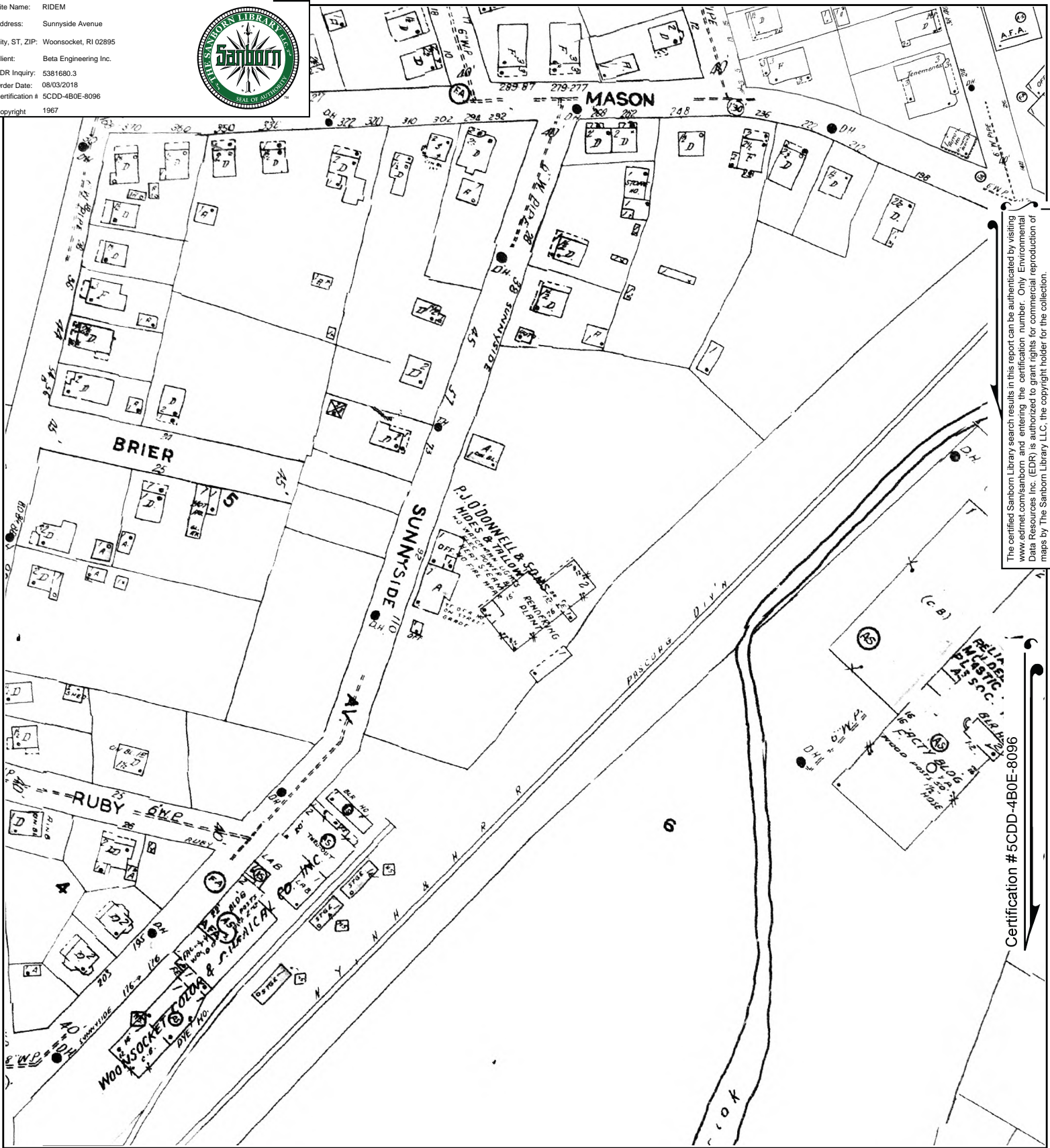

The certified Sanborn Library search results in this report can be authenticated by visiting www.edrnet.com/sanborn and entering the certification number. Only Environmental Data Resources Inc. (EDR) is authorized to grant rights for commercial reproduction of maps by The Sanborn Library LLC, the copyright holder for the collection.

Certification # 5CDD-4BOE-8096

This Certified Sanborn Map combines the following sheets. Outlined areas indicate map sheets within the collection.

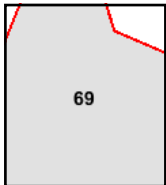
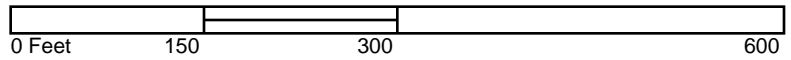

Volume 1, Sheet 69



Site Name: RIDEM
 Address: Sunnyside Avenue
 City, ST, ZIP: Woonsocket, RI 02895
 Client: Beta Engineering Inc.
 EDR Inquiry: 5381680.3
 Order Date: 08/03/2018
 Certification #: 5CDD-4BOE-8096
 Copyright: 1965

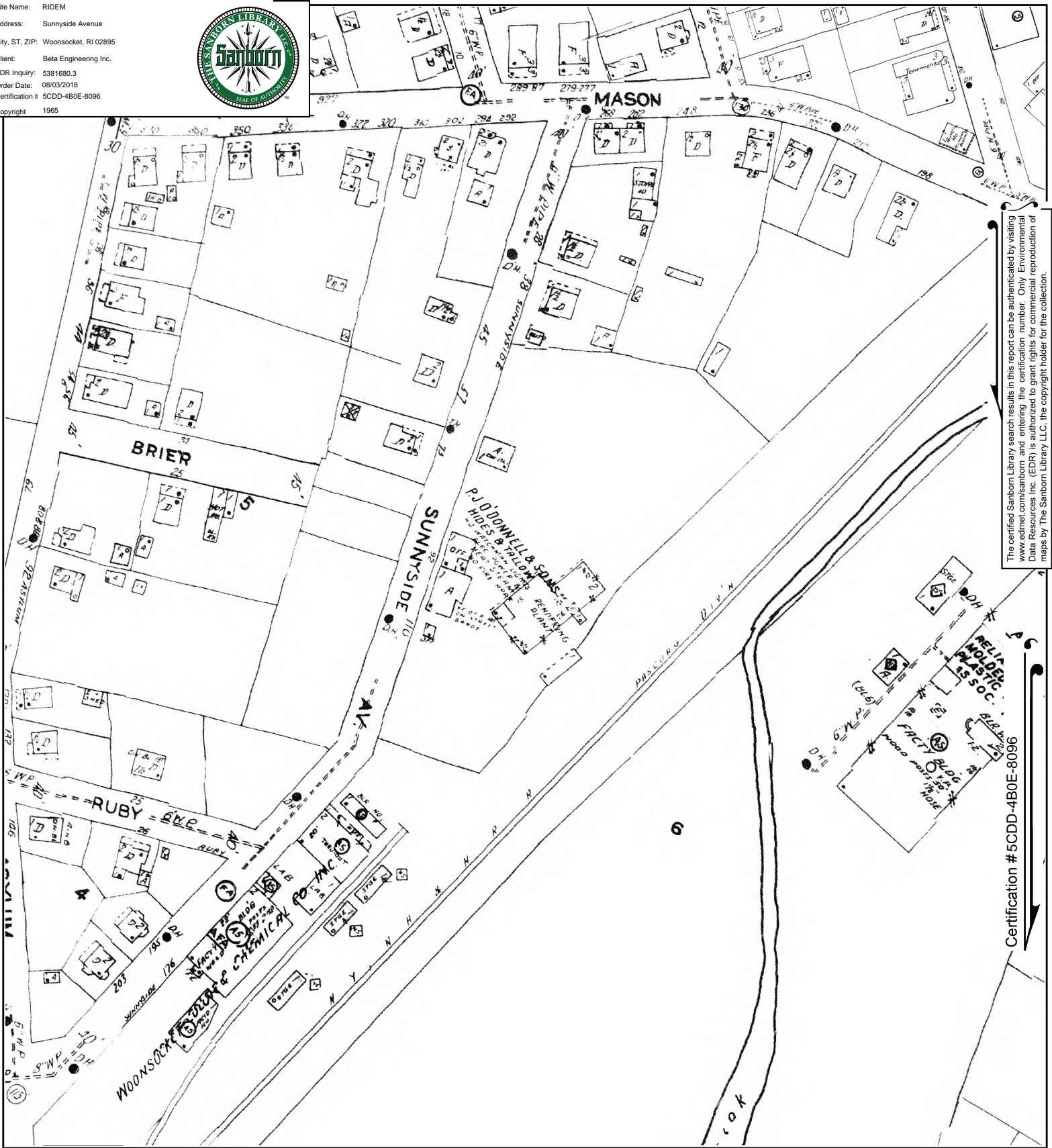

The certified Sanborn Library search results in this report can be authenticated by visiting www.edrnet.com/sanborn and entering the certification number. Only Environmental Data Resources Inc. (EDR) is authorized to grant rights for commercial reproduction of maps by The Sanborn Library LLC, the copyright holder for the collection.

Certification # 5CDD-4BOE-8096

This Certified Sanborn Map combines the following sheets. Outlined areas indicate map sheets within the collection.

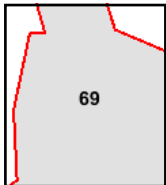
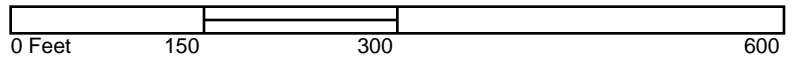

Volume 1, Sheet 69



Site Name: RIDEM
Address: Sunnyside Avenue
City, ST, ZIP: Woonsocket, RI 02895
Client: Beta Engineering Inc.
EDR Inquiry: 5381680.3
Order Date: 08/03/2018
Certification # 5CDD-4B0E-8096
Copyright: 1963

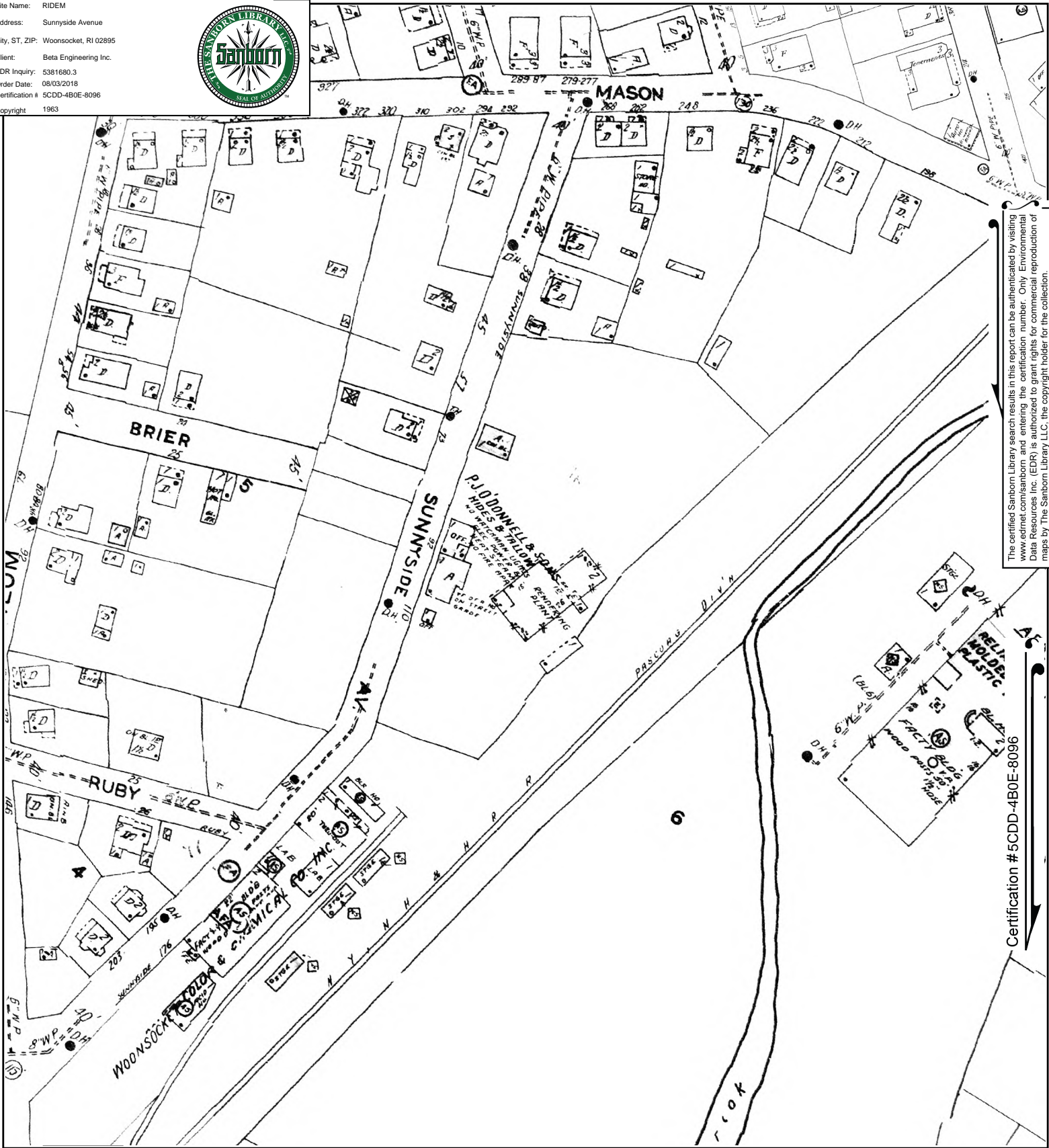

The certified Sanborn Library search results in this report can be authenticated by visiting www.edrnet.com/sanborn and entering the certification number. Only Environmental Data Resources Inc. (EDR) is authorized to grant rights for commercial reproduction of maps by The Sanborn Library LLC, the copyright holder for the collection.

Certification # 5CDD-4B0E-8096

This Certified Sanborn Map combines the following sheets. Outlined areas indicate map sheets within the collection.

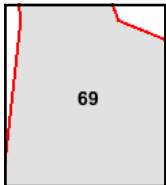
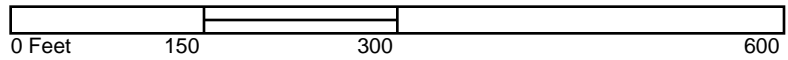

Volume 1, Sheet 69



Site Name: RIDEM
 Address: Sunnyside Avenue
 City, ST, ZIP: Woonsocket, RI 02895
 Client: Beta Engineering Inc.
 EDR Inquiry: 5381680.3
 Order Date: 08/03/2018
 Certification # 5CDD-4BOE-8096
 Copyright: 1955

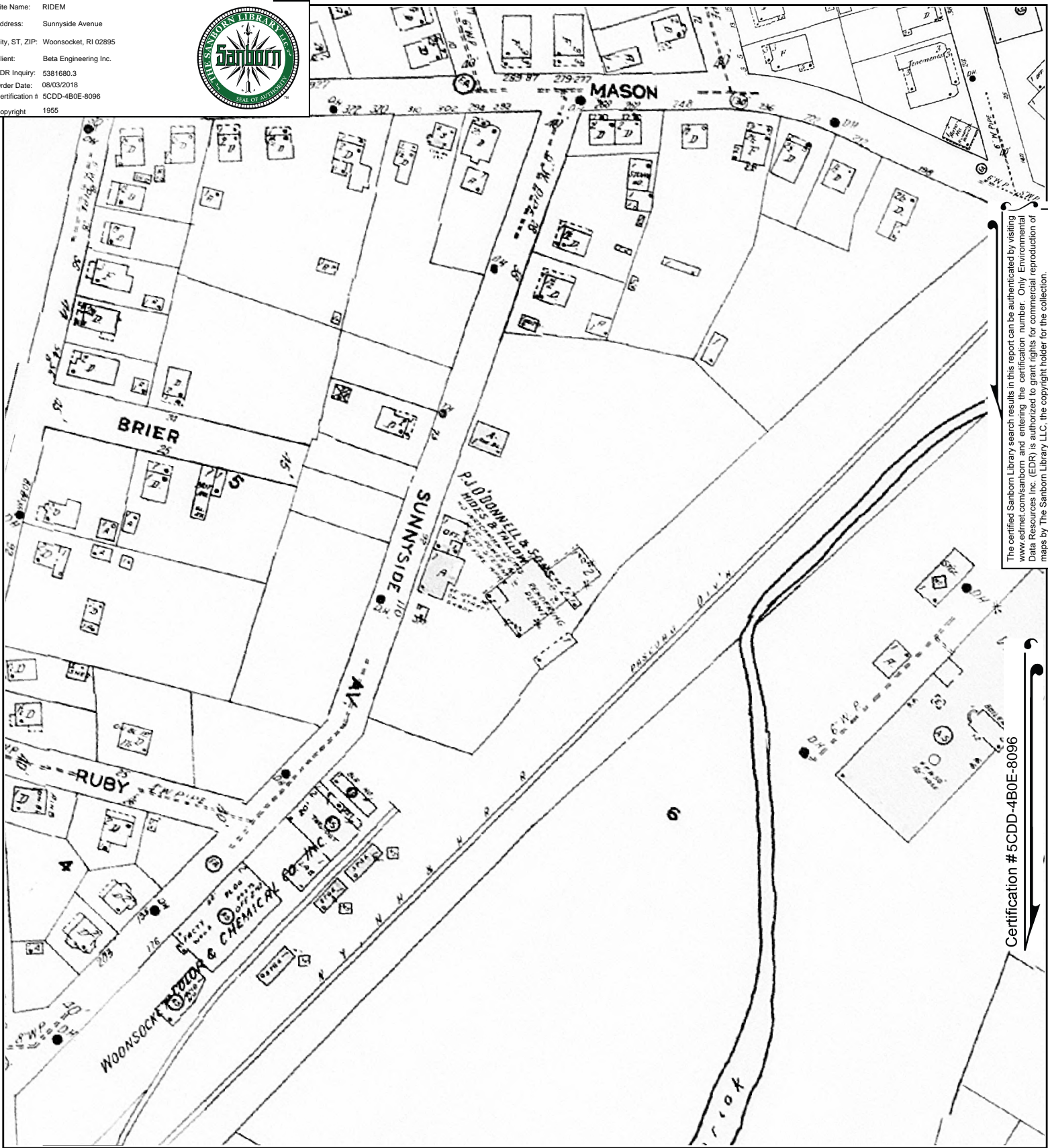

The certified Sanborn Library search results in this report can be authenticated by visiting www.edrnet.com/sanborn and entering the certification number. Only Environmental Data Resources Inc. (EDR) is authorized to grant rights for commercial reproduction of maps by The Sanborn Library LLC, the copyright holder for the collection.

Certification #5CDD-4BOE-8096

This Certified Sanborn Map combines the following sheets. Outlined areas indicate map sheets within the collection.

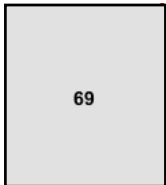
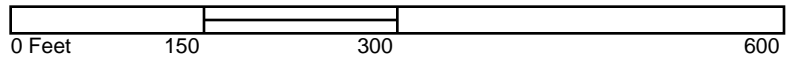

Volume 1, Sheet 69



Site Name: RIDEM
 Address: Sunnyside Avenue
 City, ST, ZIP: Woonsocket, RI 02895
 Client: Beta Engineering Inc.
 EDR Inquiry: 5381680.3
 Order Date: 08/03/2018
 Certification # 5CDD-4BOE-8096
 Copyright: 1950

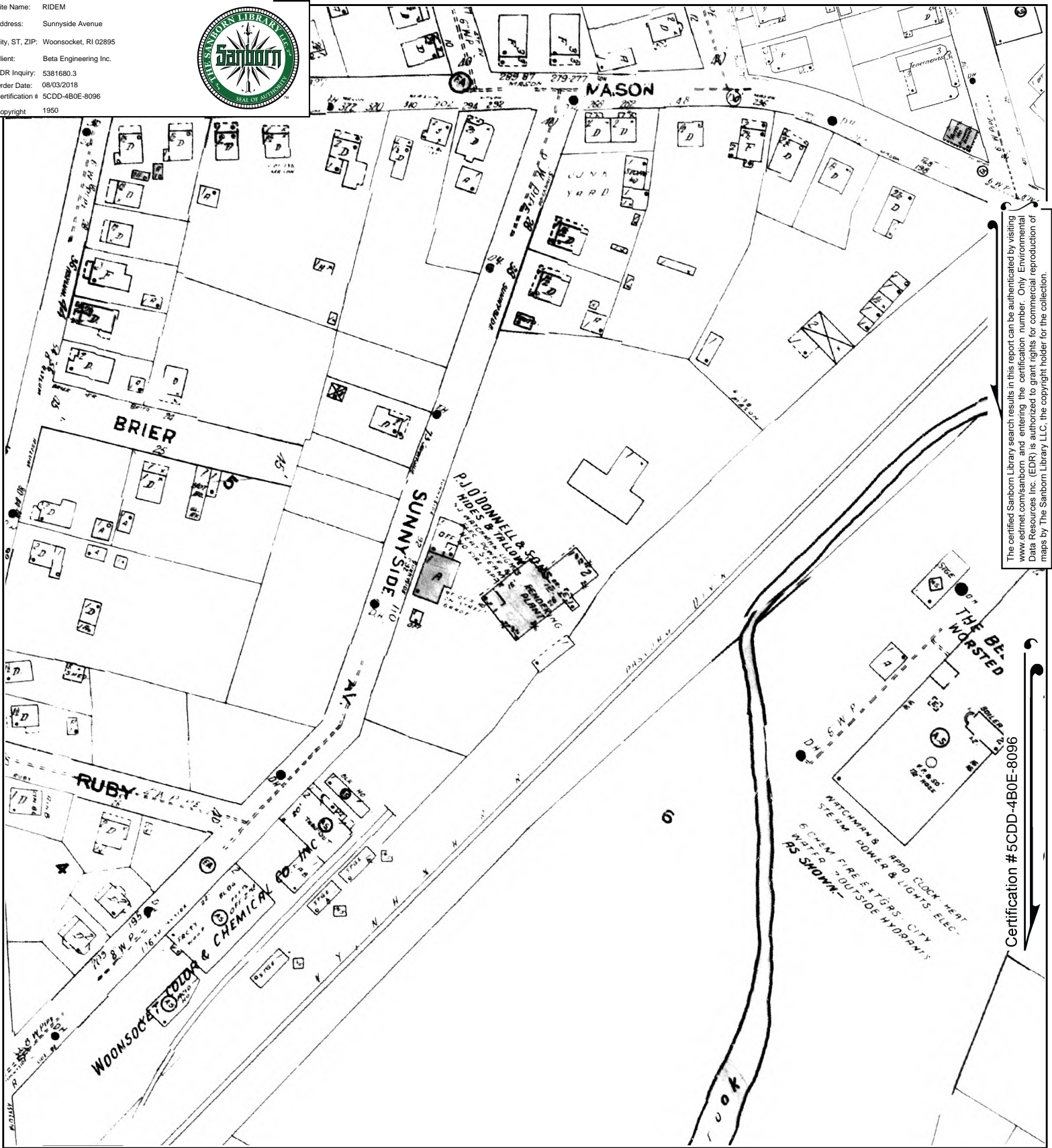

The certified Sanborn Library search results in this report can be authenticated by visiting www.edrnet.com/sanborn and entering the certification number. Only Environmental Data Resources Inc. (EDR) is authorized to grant rights for commercial reproduction of maps by The Sanborn Library LLC, the copyright holder for the collection.

Certification # 5CDD-4BOE-8096

This Certified Sanborn Map combines the following sheets.
 Outlined areas indicate map sheets within the collection.

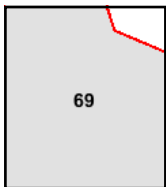
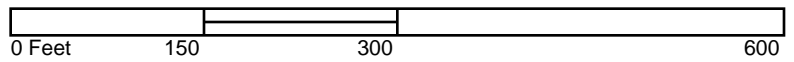

Volume 1, Sheet 69



Site Name: RIDEM
 Address: Sunnyside Avenue
 City, ST, ZIP: Woonsocket, RI 02895
 Client: Beta Engineering Inc.
 EDR Inquiry: 5381680.3
 Order Date: 08/03/2018
 Certification # 5CDD-4BOE-8096
 Copyright: 1911

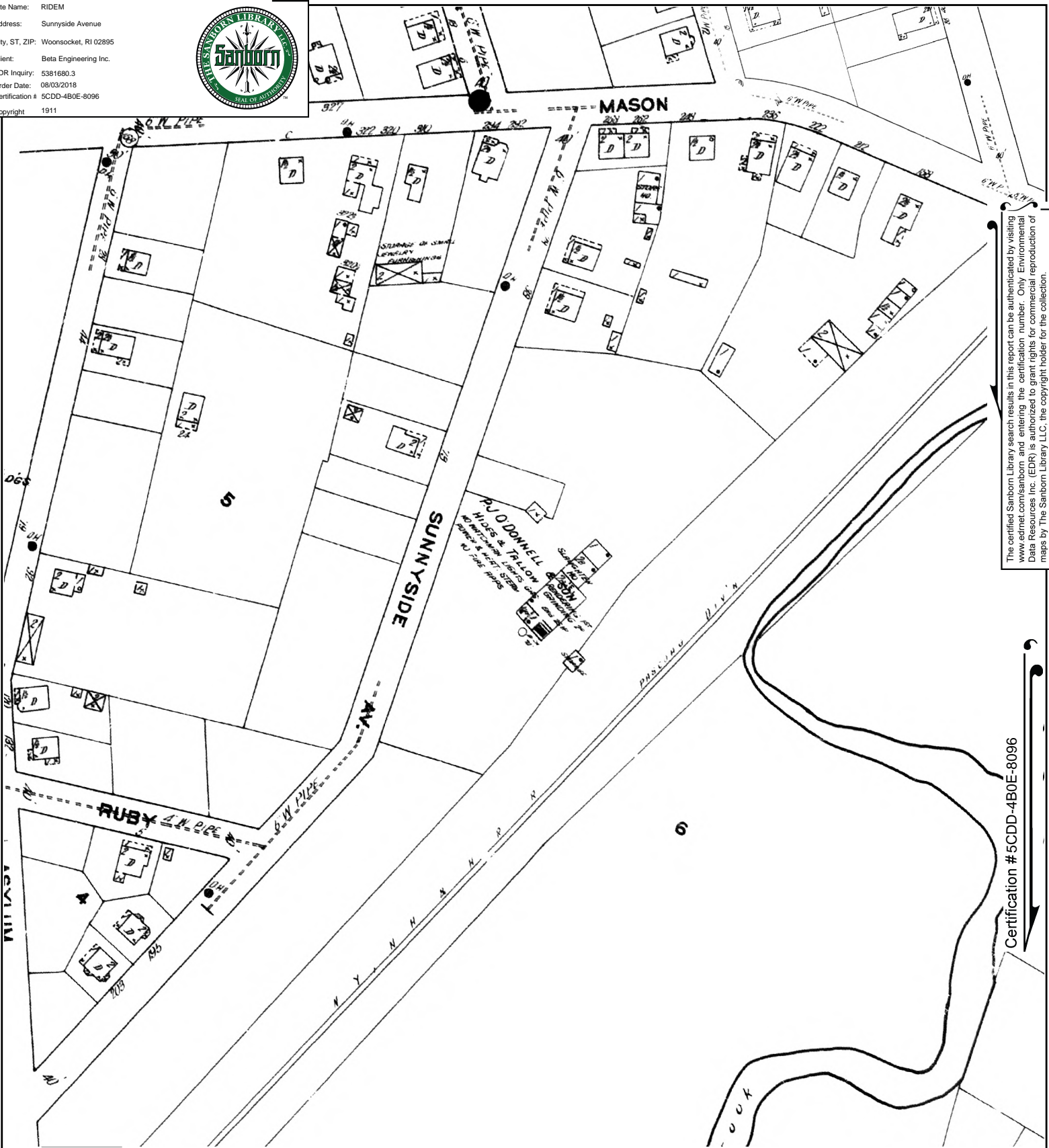

This Certified Sanborn Map combines the following sheets.
 Outlined areas indicate map sheets within the collection.

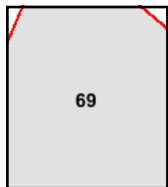
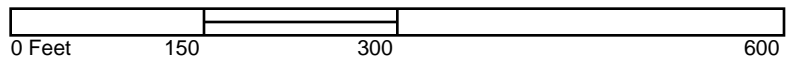

Volume 1, Sheet 69





RIDEM

Sunnyside Avenue

Woonsocket, RI 02895

Inquiry Number: 5381680.4

August 03, 2018

EDR Historical Topo Map Report

with QuadMatch™



6 Armstrong Road, 4th floor
Shelton, CT 06484
Toll Free: 800.352.0050
www.edrnet.com

EDR Historical Topo Map Report

08/03/18

Site Name:

RIDEM
Sunnyside Avenue
Woonsocket, RI 02895
EDR Inquiry # 5381680.4

Client Name:

Beta Engineering Inc.
6 Blackstone Valley Place #101
Lincoln, RI 02865
Contact: Joe Mcloughlin



EDR Topographic Map Library has been searched by EDR and maps covering the target property location as provided by Beta Engineering Inc. were identified for the years listed below. EDR's Historical Topo Map Report is designed to assist professionals in evaluating potential liability on a target property resulting from past activities. EDR's Historical Topo Map Report includes a search of a collection of public and private color historical topographic maps, dating back to the late 1800s.

Search Results:

Coordinates:

P.O.#	NA	Latitude:	41.997074 41° 59' 49" North
Project:	RIDEM	Longitude:	-71.527568 -71° 31' 39" West
		UTM Zone:	Zone 19 North
		UTM X Meters:	290656.02
		UTM Y Meters:	4652541.98
		Elevation:	212.97' above sea level

Maps Provided:

2012	1944, 1946	1889
1998, 1999	1943, 1947, 1948	
1982	1940, 1942, 1943	
1979	1919	
1975	1915, 1918	
1970	1908	
1964, 1969	1900	
1953, 1954	1893, 1894	

Disclaimer - Copyright and Trademark Notice

This Report contains certain information obtained from a variety of public and other sources reasonably available to Environmental Data Resources, Inc. It cannot be concluded from this Report that coverage information for the target and surrounding properties does not exist from other sources. NO WARRANTY EXPRESSED OR IMPLIED, IS MADE WHATSOEVER IN CONNECTION WITH THIS REPORT. ENVIRONMENTAL DATA RESOURCES, INC. SPECIFICALLY DISCLAIMS THE MAKING OF ANY SUCH WARRANTIES, INCLUDING WITHOUT LIMITATION, MERCHANTABILITY OR FITNESS FOR A PARTICULAR USE OR PURPOSE. ALL RISK IS ASSUMED BY THE USER. IN NO EVENT SHALL ENVIRONMENTAL DATA RESOURCES, INC. BE LIABLE TO ANYONE, WHETHER ARISING OUT OF ERRORS OR OMISSIONS, NEGLIGENCE, ACCIDENT OR ANY OTHER CAUSE, FOR ANY LOSS OF DAMAGE, INCLUDING, WITHOUT LIMITATION, SPECIAL, INCIDENTAL, CONSEQUENTIAL, OR EXEMPLARY DAMAGES. ANY LIABILITY ON THE PART OF ENVIRONMENTAL DATA RESOURCES, INC. IS STRICTLY LIMITED TO A REFUND OF THE AMOUNT PAID FOR THIS REPORT. Purchaser accepts this Report "AS IS". Any analyses, estimates, ratings, environmental risk levels or risk codes provided in this Report are provided for illustrative purposes only, and are not intended to provide, nor should they be interpreted as providing any facts regarding, or prediction or forecast of, any environmental risk for any property. Only a Phase I Environmental Site Assessment performed by an environmental professional can provide information regarding the environmental risk for any property. Additionally, the information provided in this Report is not to be construed as legal advice.

Copyright 2018 by Environmental Data Resources, Inc. All rights reserved. Reproduction in any media or format, in whole or in part, of any report or map of Environmental Data Resources, Inc., or its affiliates, is prohibited without prior written permission.

EDR and its logos (including Sanborn and Sanborn Map) are trademarks of Environmental Data Resources, Inc. or its affiliates. All other trademarks used herein are the property of their respective owners.

Topo Sheet Key

This EDR Topo Map Report is based upon the following USGS topographic map sheets.

2012 Source Sheets

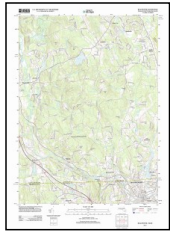

Blackstone
2012
7.5-minute, 24000

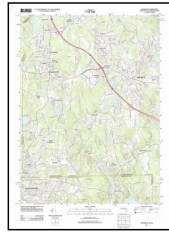

Franklin
2012
7.5-minute, 24000

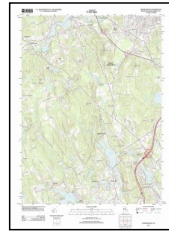

Georgiaville
2012
7.5-minute, 24000



Pawtucket
2012
7.5-minute, 24000

1998, 1999 Source Sheets



Pawtucket
1998
7.5-minute, 24000
Aerial Photo Revised 1975

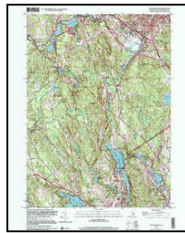

Georgiaville
1999
7.5-minute, 24000
Aerial Photo Revised 1975

1982 Source Sheets



Uxbridge
1982
7.5-minute, 25000
Aerial Photo Revised 1980

1979 Source Sheets

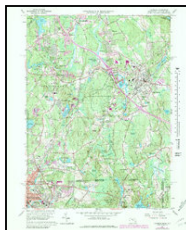

Franklin
1979
7.5-minute, 24000
Aerial Photo Revised 1975



Blackstone
1979
7.5-minute, 24000
Aerial Photo Revised 1977

Topo Sheet Key

This EDR Topo Map Report is based upon the following USGS topographic map sheets.

1975 Source Sheets

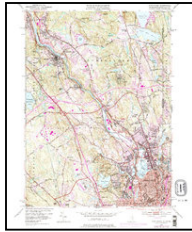

Pawtucket
1975
7.5-minute, 24000



Georgiaville
1975
7.5-minute, 24000
Aerial Photo Revised 1975

1970 Source Sheets



Pawtucket
1970
7.5-minute, 24000
Aerial Photo Revised 1970



Georgiaville
1970
7.5-minute, 24000
Aerial Photo Revised 1970

1964, 1969 Source Sheets



Franklin
1964
7.5-minute, 24000

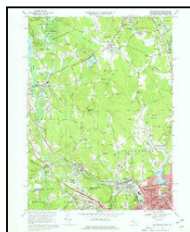

Blackstone
1969
7.5-minute, 24000
Aerial Photo Revised 1967

1953, 1954 Source Sheets



Blackstone
1953
7.5-minute, 24000

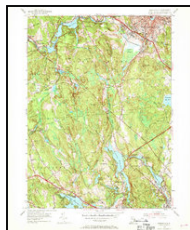

Georgiaville
1954
7.5-minute, 24000

Topo Sheet Key

This EDR Topo Map Report is based upon the following USGS topographic map sheets.

1944, 1946 Source Sheets



Blackstone
1944
7.5-minute, 31680

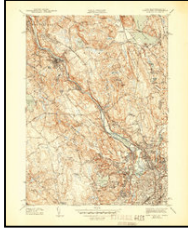

Pawtucket
1944
7.5-minute, 31680

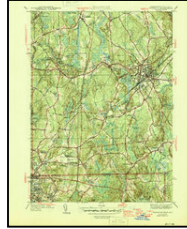

Franklin
1946
7.5-minute, 31680

1943, 1947, 1948 Source Sheets



GEORGIAVILLE
1943
7.5-minute, 25000

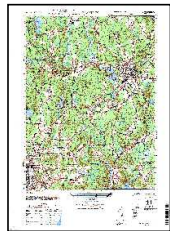

FRANKLIN
1947
7.5-minute, 25000



Blackstone
1948
7.5-minute, 25000

1940, 1942, 1943 Source Sheets



Franklin
1940
7.5-minute, 31680

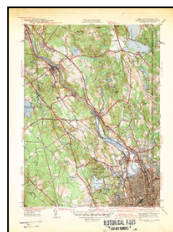

Pawtucket
1942
7.5-minute, 31680

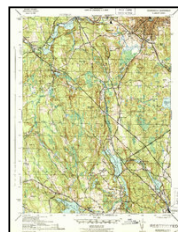

Georgiaville
1943
7.5-minute, 31680

1919 Source Sheets



Franklin
1919
15-minute, 62500

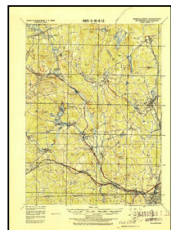

Blackstone
1919
15-minute, 62500

Topo Sheet Key

This EDR Topo Map Report is based upon the following USGS topographic map sheets.

1915, 1918 Source Sheets

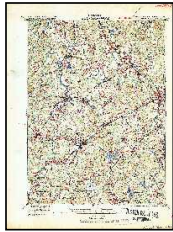

FRANKLIN
1915
15-minute, 62500

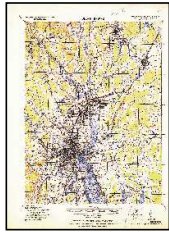

PROVIDENCE
1915
15-minute, 62500

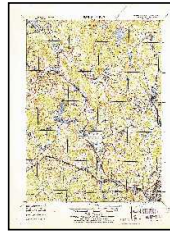

BLACKSTONE
1918
15-minute, 62500

1908 Source Sheets

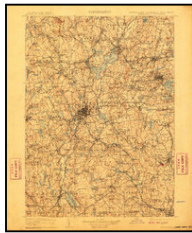

Quinsigamond
1908
30-minute, 125000

1900 Source Sheets

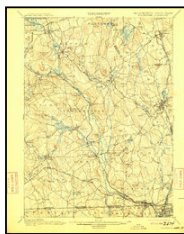

Blackstone
1900
15-minute, 62500

1893, 1894 Source Sheets

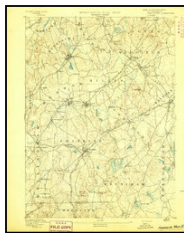

Franklin
1893
15-minute, 62500

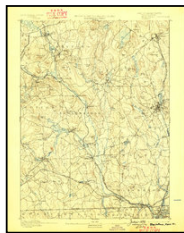

Blackstone
1893
15-minute, 62500

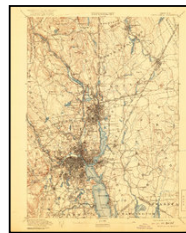

Providence
1894
15-minute, 62500

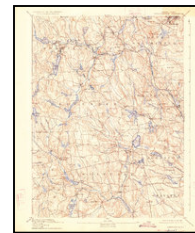

Burrillville
1894
15-minute, 62500

Topo Sheet Key

This EDR Topo Map Report is based upon the following USGS topographic map sheets.

1889 Source Sheets

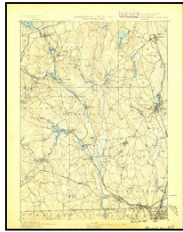

Blackstone
1889
15-minute, 62500

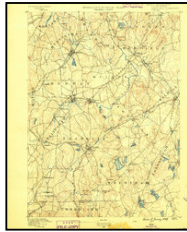

Franklin
1889
15-minute, 62500

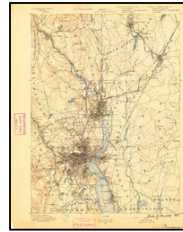

Providence
1889
15-minute, 62500

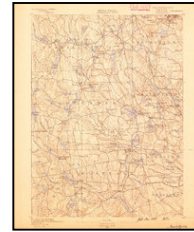

Burrillville
1889
15-minute, 62500

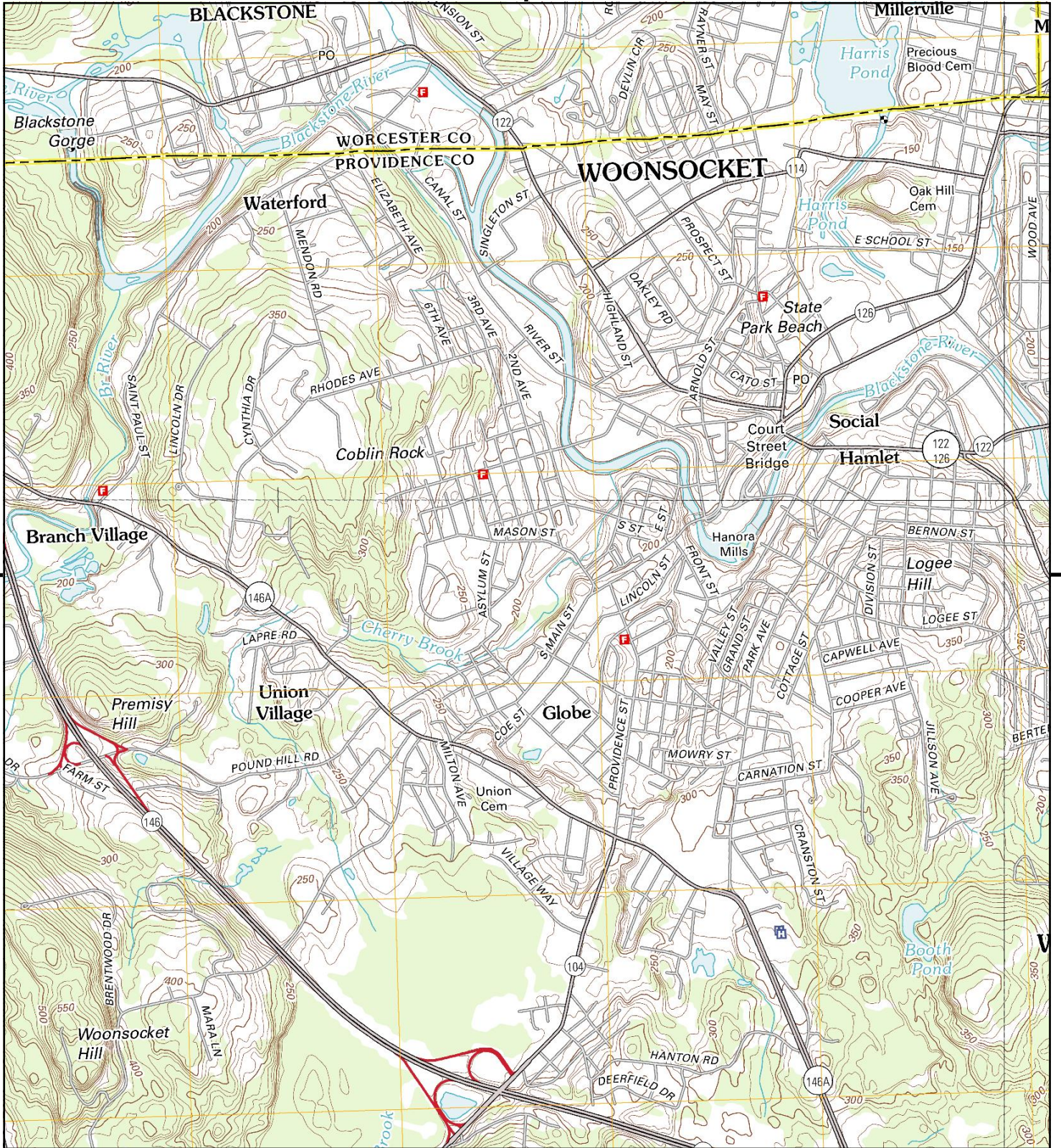

This report includes information from the following map sheet(s).

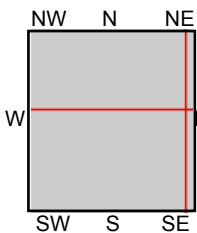

TP, Georgiaville, 2012, 7.5-minute
 N, Blackstone, 2012, 7.5-minute
 NE, Franklin, 2012, 7.5-minute
 SE, Pawtucket, 2012, 7.5-minute

SITE NAME: RIDEM
ADDRESS: Sunnyside Avenue
 Woonsocket, RI 02895
CLIENT: Beta Engineering Inc.



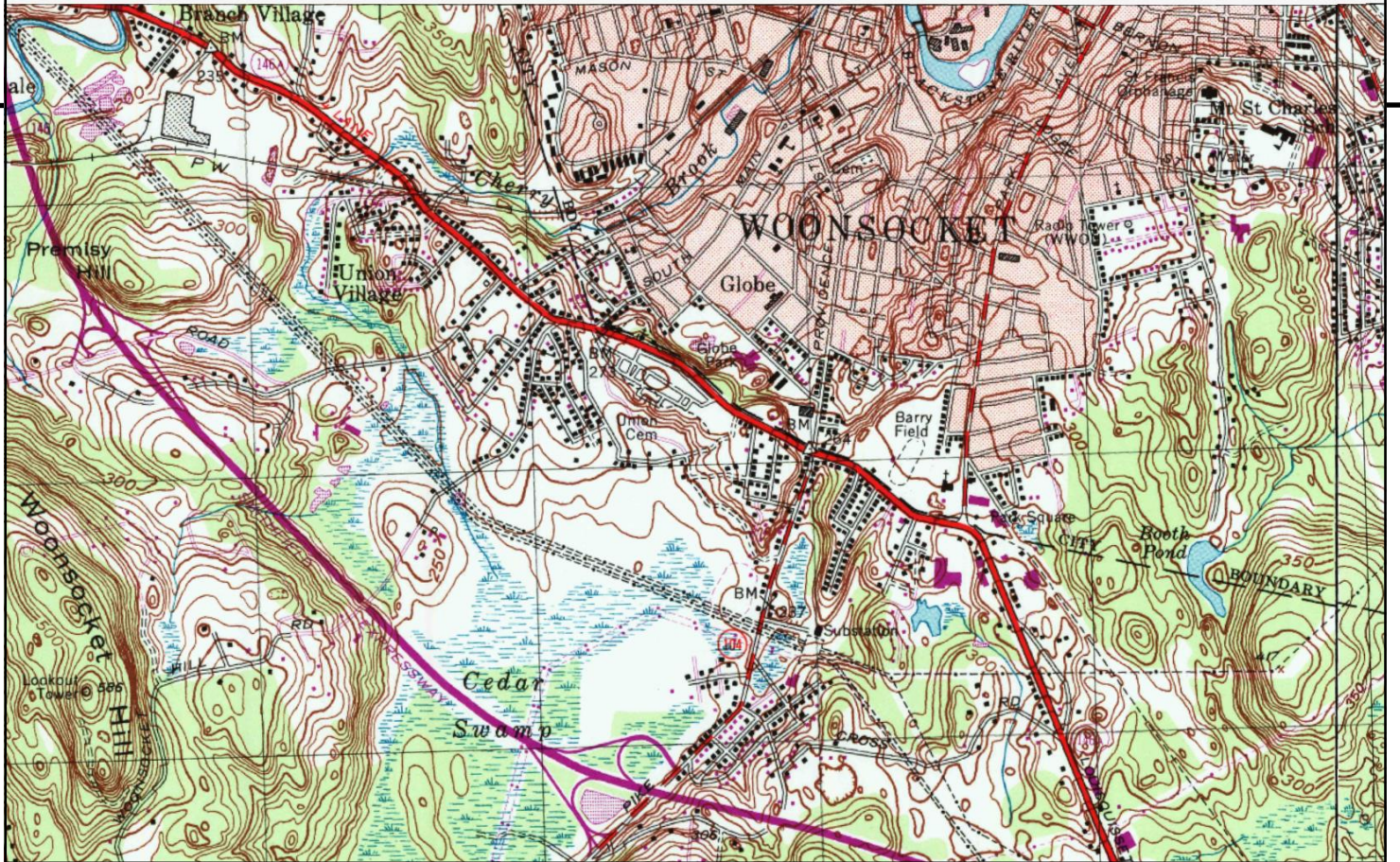

This report includes information from the following map sheet(s).

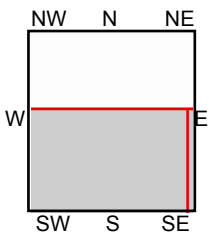
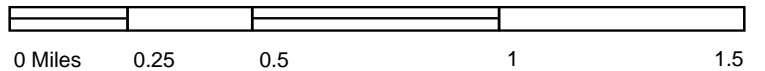

TP, Georgiaville, 1999, 7.5-minute
SE, Pawtucket, 1998, 7.5-minute

SITE NAME: RIDEM
ADDRESS: Sunnyside Avenue
Woonsocket, RI 02895
CLIENT: Beta Engineering Inc.



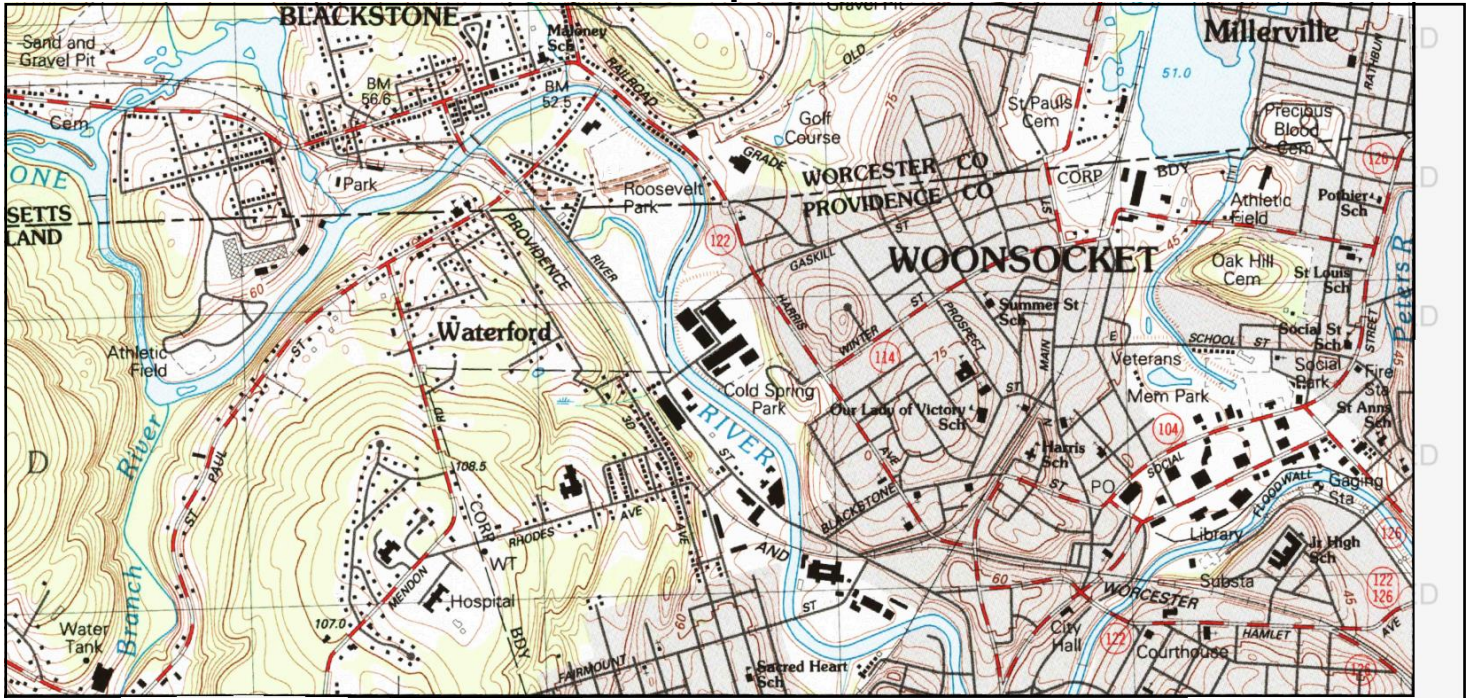

This report includes information from the following map sheet(s).

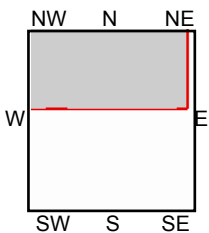
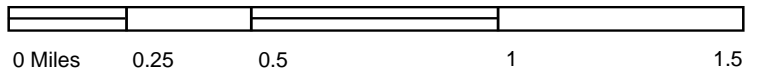

NW, Uxbridge, 1982, 7.5-minute

SITE NAME: RIDEM
 ADDRESS: Sunnyside Avenue
 Woonsocket, RI 02895
 CLIENT: Beta Engineering Inc.



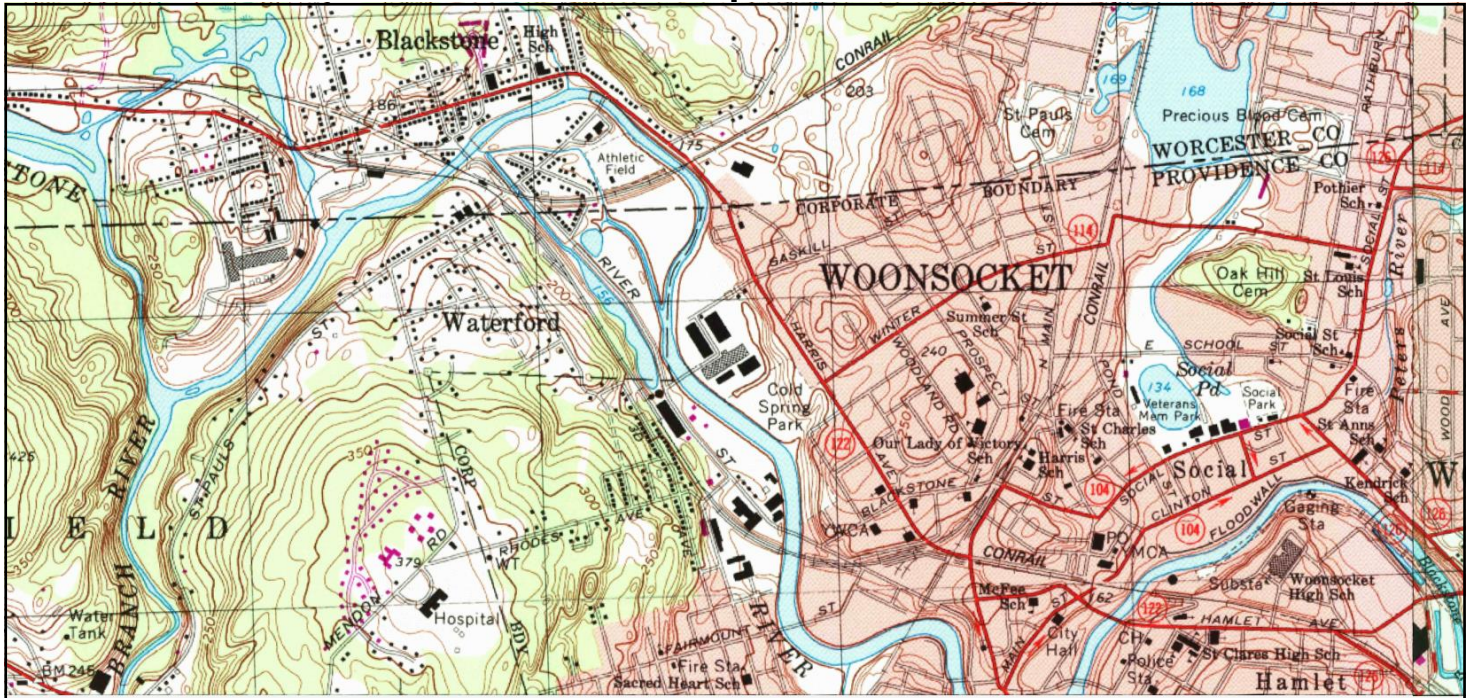

UNMAPPED	UNMAPPED	UNMAPPED	UNMAPPED	UNMAPPED	UNMAPPED
UNMAPPED	UNMAPPED	UNMAPPED	UNMAPPED	UNMAPPED	UNMAPPED
UNMAPPED	UNMAPPED	UNMAPPED	UNMAPPED	UNMAPPED	UNMAPPED
UNMAPPED	UNMAPPED	UNMAPPED	UNMAPPED	UNMAPPED	UNMAPPED
UNMAPPED	UNMAPPED	UNMAPPED	UNMAPPED	UNMAPPED	UNMAPPED
UNMAPPED	UNMAPPED	UNMAPPED	UNMAPPED	UNMAPPED	UNMAPPED
UNMAPPED	UNMAPPED	UNMAPPED	UNMAPPED	UNMAPPED	UNMAPPED

This report includes information from the following map sheet(s).

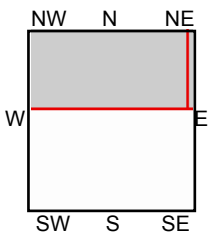
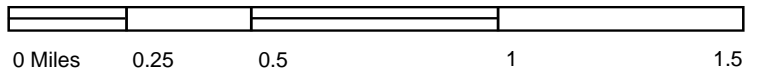

N, Blackstone, 1979, 7.5-minute
NE, Franklin, 1979, 7.5-minute

SITE NAME: RIDEM
ADDRESS: Sunnyside Avenue
Woonsocket, RI 02895
CLIENT: Beta Engineering Inc.



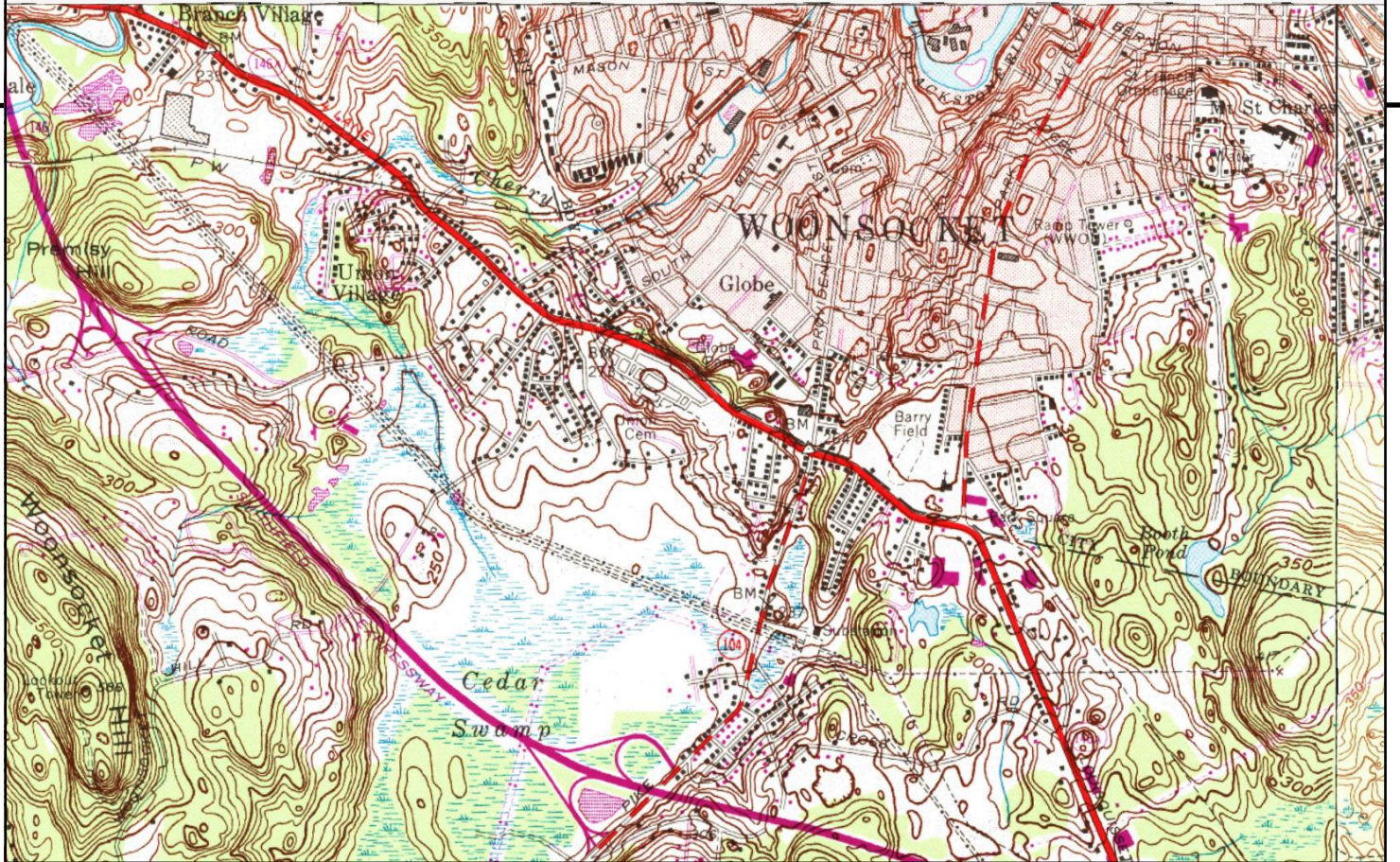

This report includes information from the following map sheet(s).

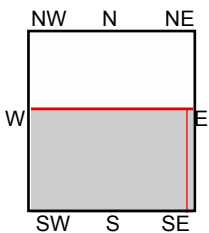
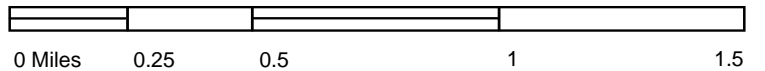

TP, Georgiaville, 1975, 7.5-minute
SE, Pawtucket, 1975, 7.5-minute

SITE NAME: RIDEM
ADDRESS: Sunnyside Avenue
Woonsocket, RI 02895
CLIENT: Beta Engineering Inc.



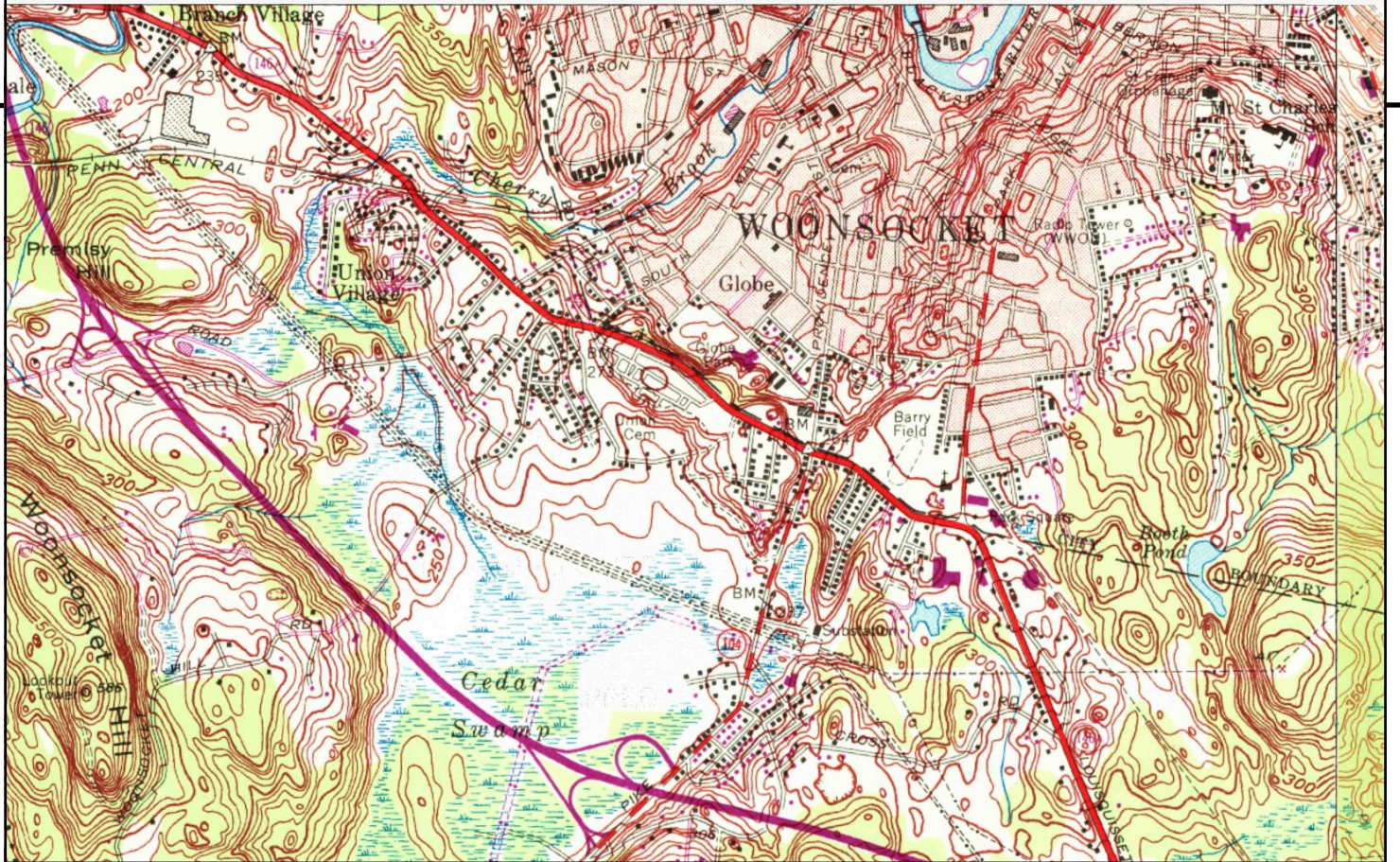

This report includes information from the following map sheet(s).

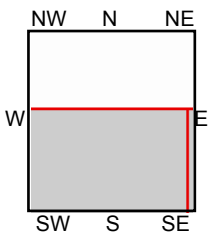
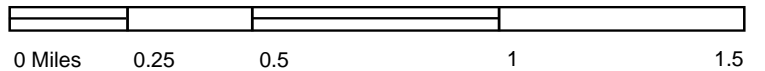

TP, Georgiaville, 1970, 7.5-minute
SE, Pawtucket, 1970, 7.5-minute

SITE NAME: RIDEM
ADDRESS: Sunnyside Avenue
Woonsocket, RI 02895
CLIENT: Beta Engineering Inc.



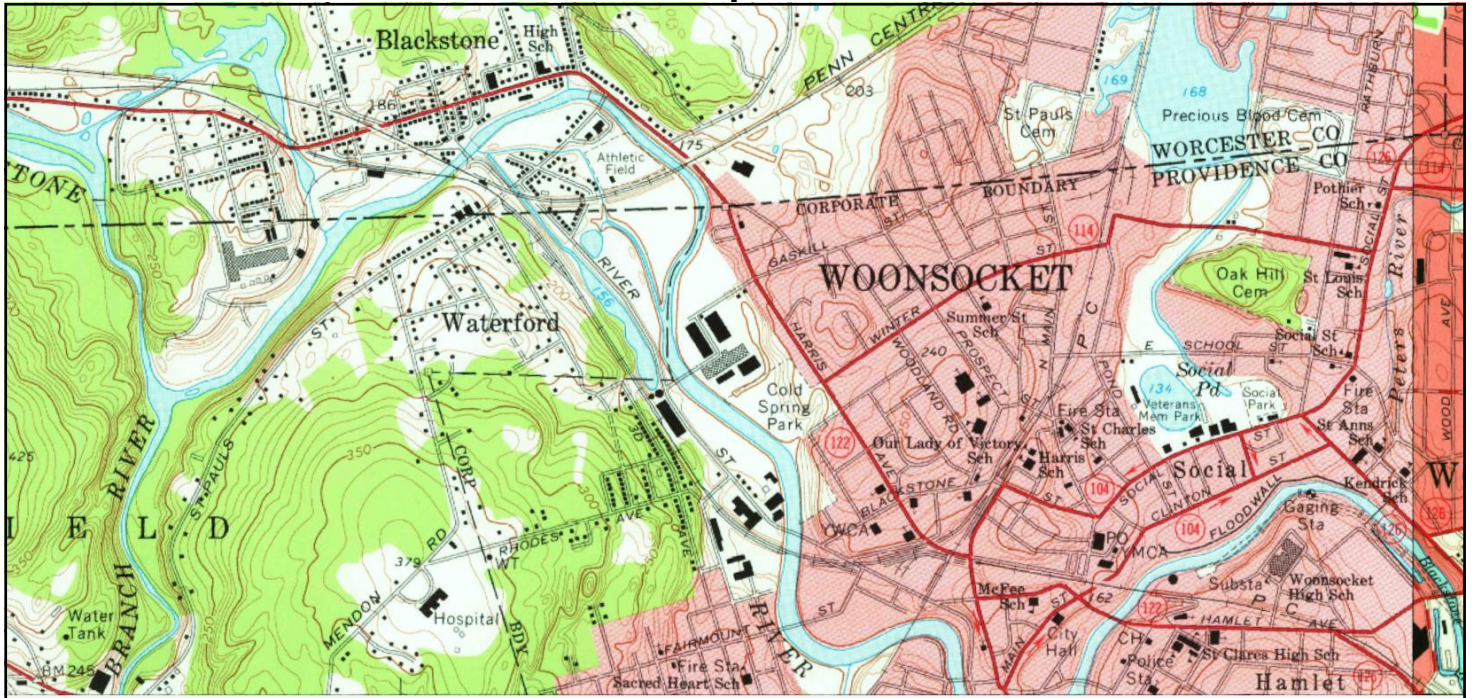

UNMAPPED	UNMAPPED	UNMAPPED	UNMAPPED	UNMAPPED	UNMAPPED
UNMAPPED	UNMAPPED	UNMAPPED	UNMAPPED	UNMAPPED	UNMAPPED
UNMAPPED	UNMAPPED	UNMAPPED	UNMAPPED	UNMAPPED	UNMAPPED
UNMAPPED	UNMAPPED	UNMAPPED	UNMAPPED	UNMAPPED	UNMAPPED
UNMAPPED	UNMAPPED	UNMAPPED	UNMAPPED	UNMAPPED	UNMAPPED
UNMAPPED	UNMAPPED	UNMAPPED	UNMAPPED	UNMAPPED	UNMAPPED
UNMAPPED	UNMAPPED	UNMAPPED	UNMAPPED	UNMAPPED	UNMAPPED

This report includes information from the following map sheet(s).

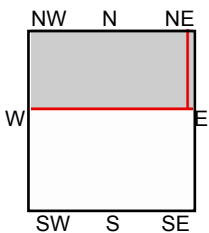
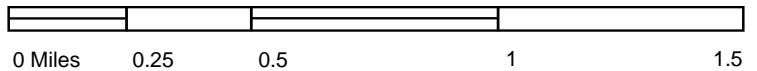

N, Blackstone, 1969, 7.5-minute
NE, Franklin, 1964, 7.5-minute

SITE NAME: RIDEM
ADDRESS: Sunnyside Avenue
Woonsocket, RI 02895
CLIENT: Beta Engineering Inc.



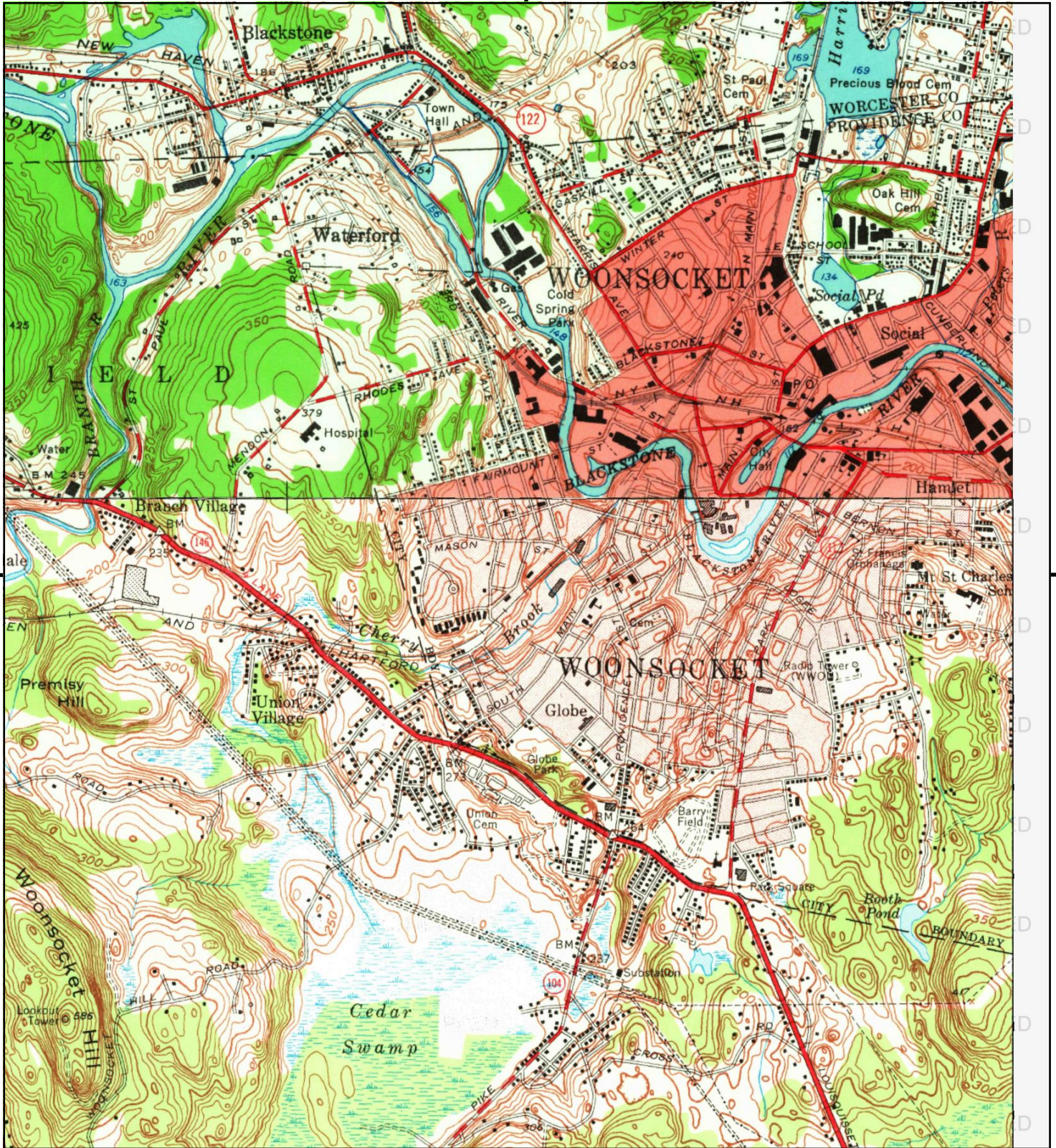

This report includes information from the following map sheet(s).

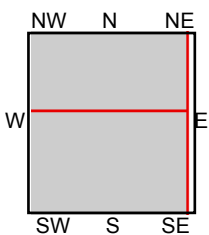
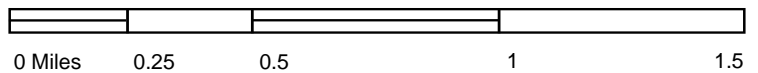

TP, Georgiaville, 1954, 7.5-minute
N, Blackstone, 1953, 7.5-minute

SITE NAME: RIDEM
ADDRESS: Sunnyside Avenue
Woonsocket, RI 02895
CLIENT: Beta Engineering Inc.



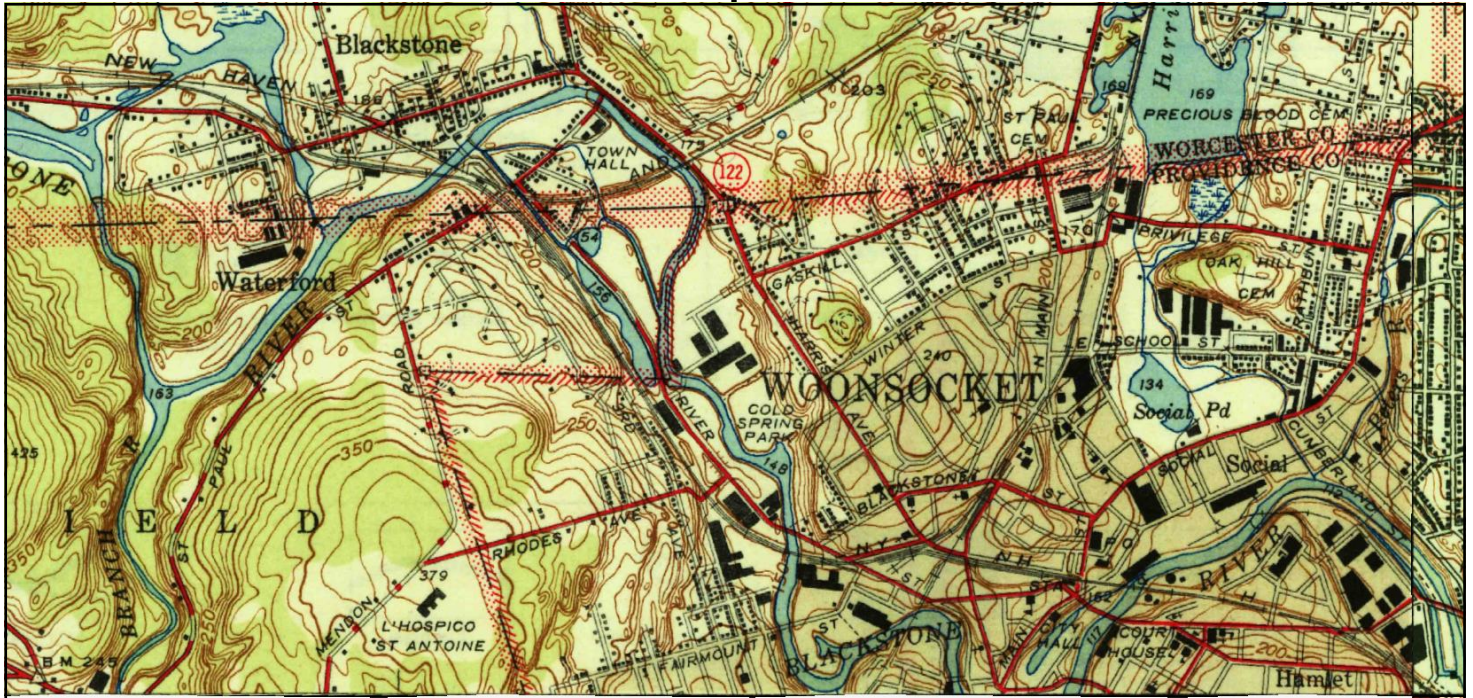

This report includes information from the following map sheet(s).

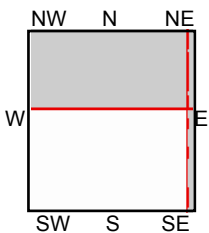
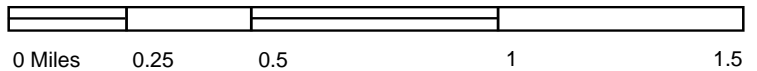

N, Blackstone, 1944, 7.5-minute
 NE, Franklin, 1946, 7.5-minute
 SE, Pawtucket, 1944, 7.5-minute

SITE NAME: RIDEM
 ADDRESS: Sunnyside Avenue
 Woonsocket, RI 02895
 CLIENT: Beta Engineering Inc.



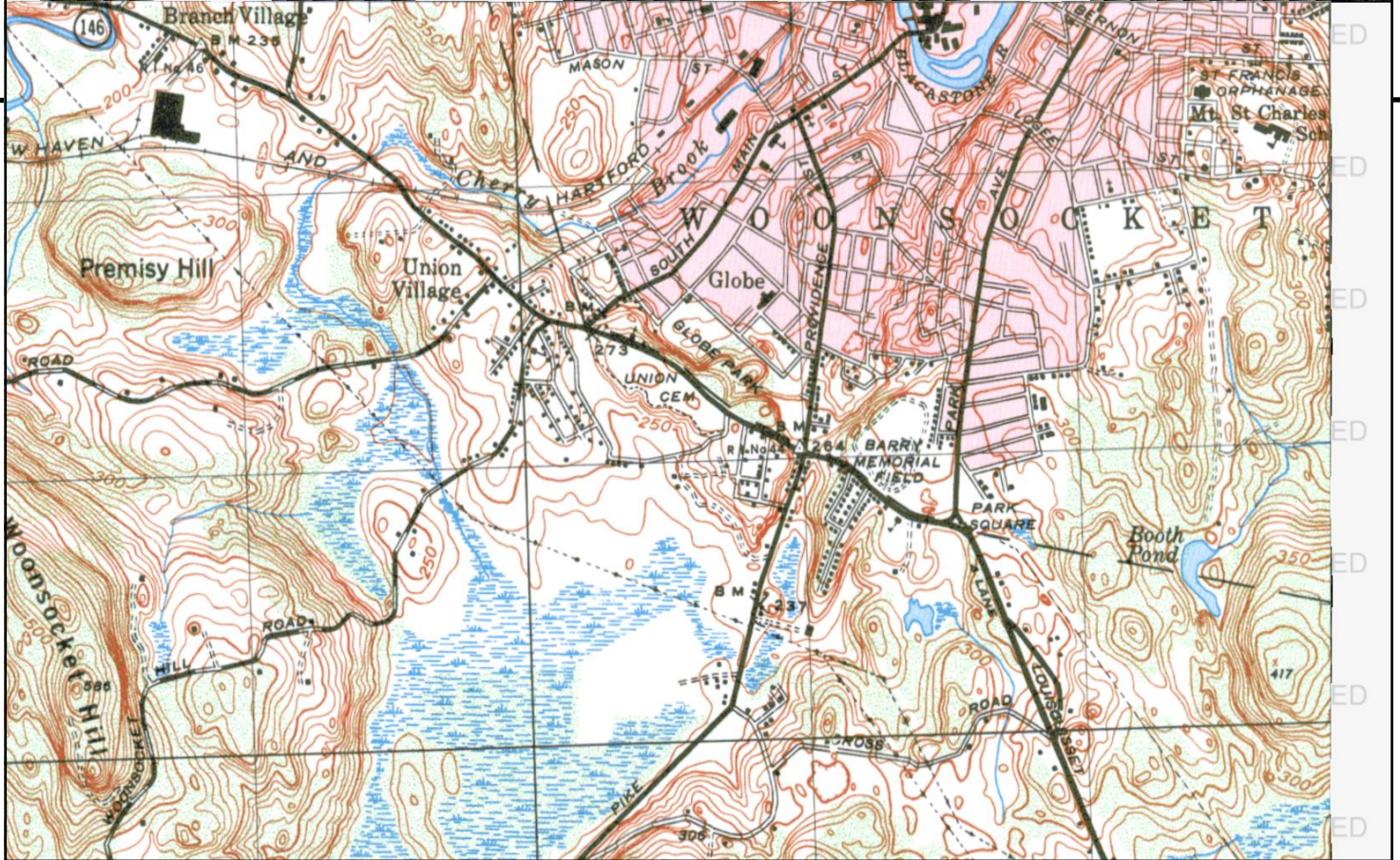
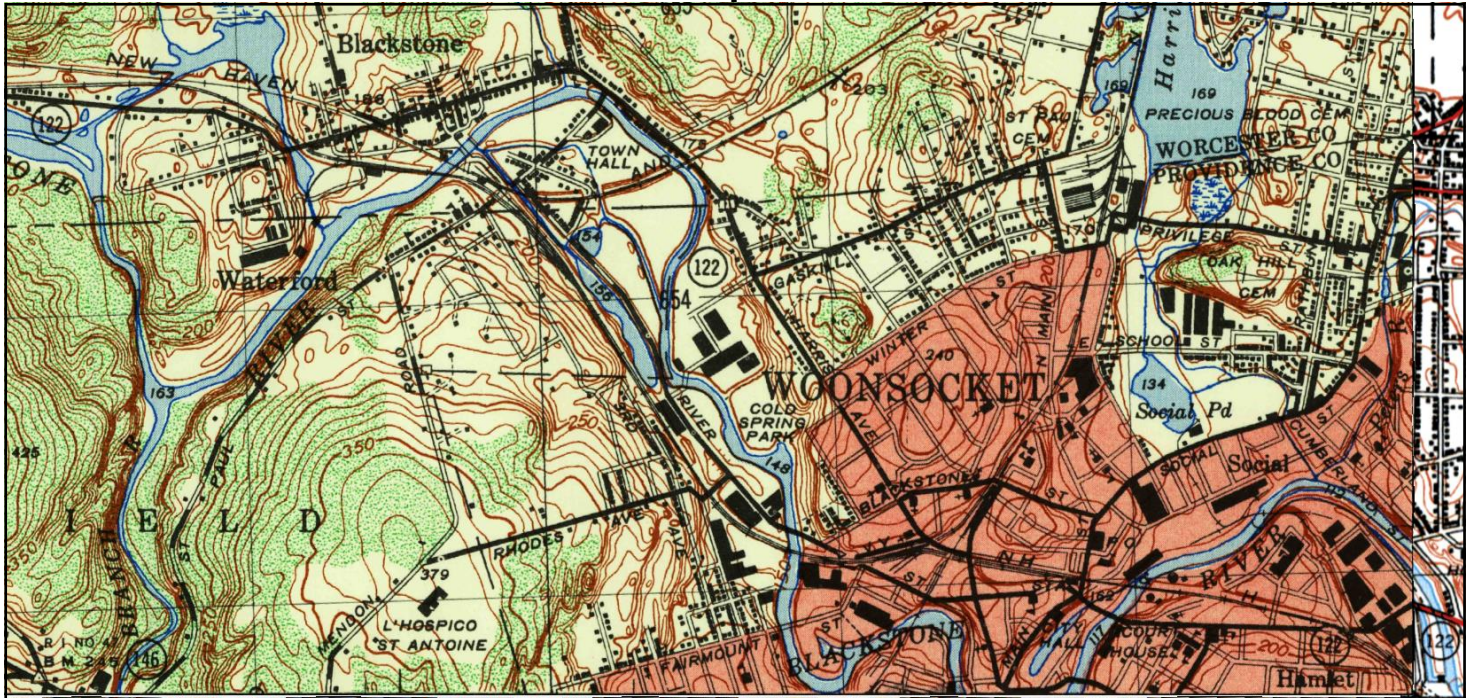

This report includes information from the following map sheet(s).

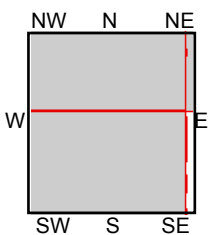
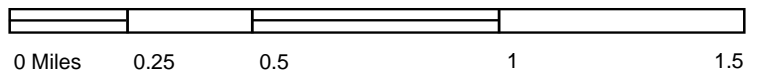

TP, GEORGIAVILLE, 1943, 7.5-minute
 N, Blackstone, 1948, 7.5-minute
 NE, FRANKLIN, 1947, 7.5-minute

SITE NAME: RIDEM
 ADDRESS: Sunnyside Avenue
 Woonsocket, RI 02895
 CLIENT: Beta Engineering Inc.



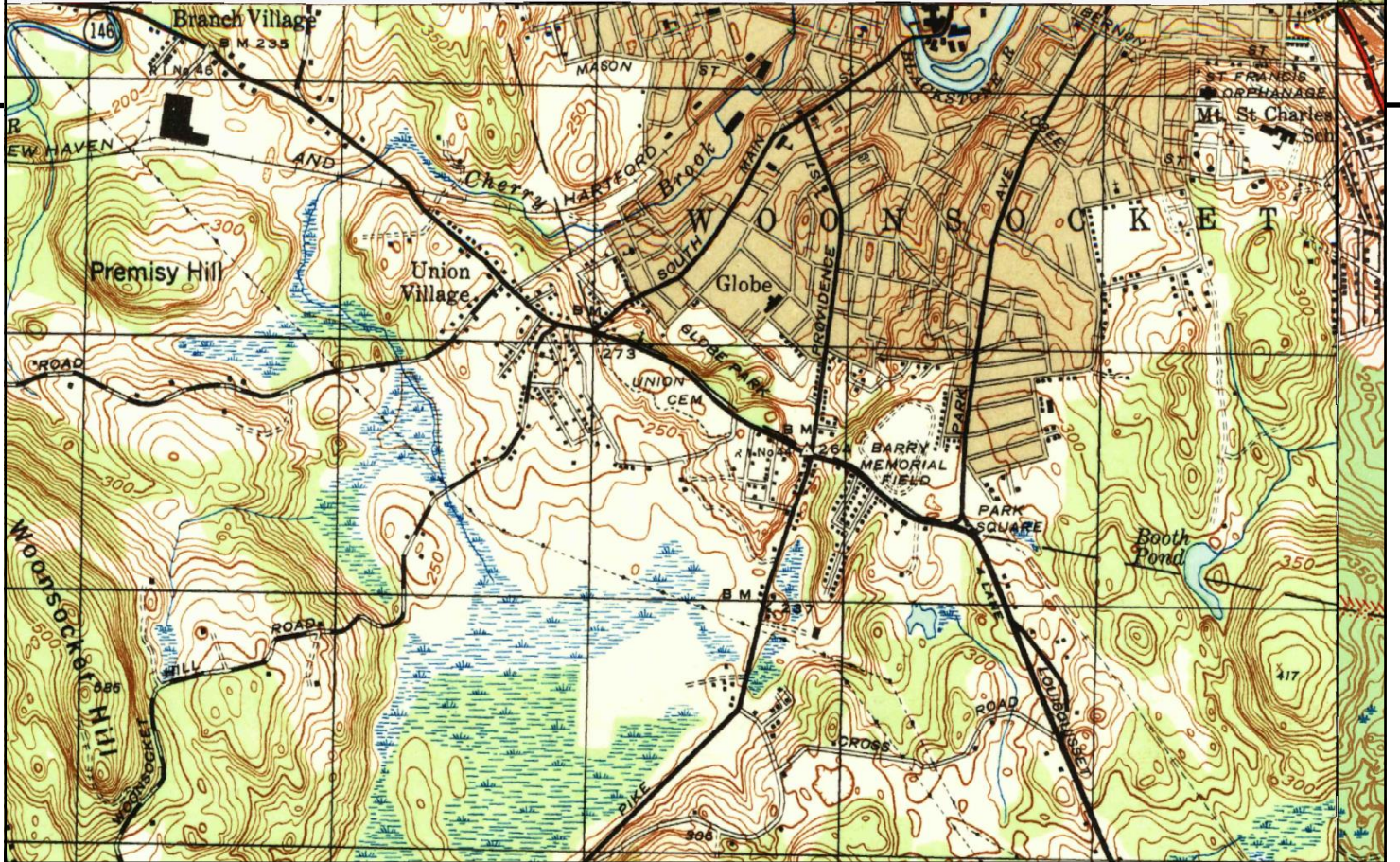

This report includes information from the following map sheet(s).

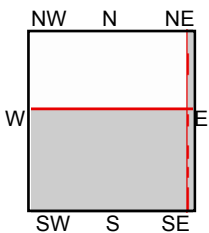
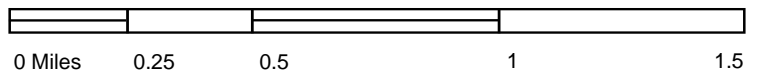

TP, Georgiaville, 1943, 7.5-minute
 NE, Franklin, 1940, 7.5-minute
 SE, Pawtucket, 1942, 7.5-minute

SITE NAME: RIDEM
ADDRESS: Sunnyside Avenue
 Woonsocket, RI 02895
CLIENT: Beta Engineering Inc.



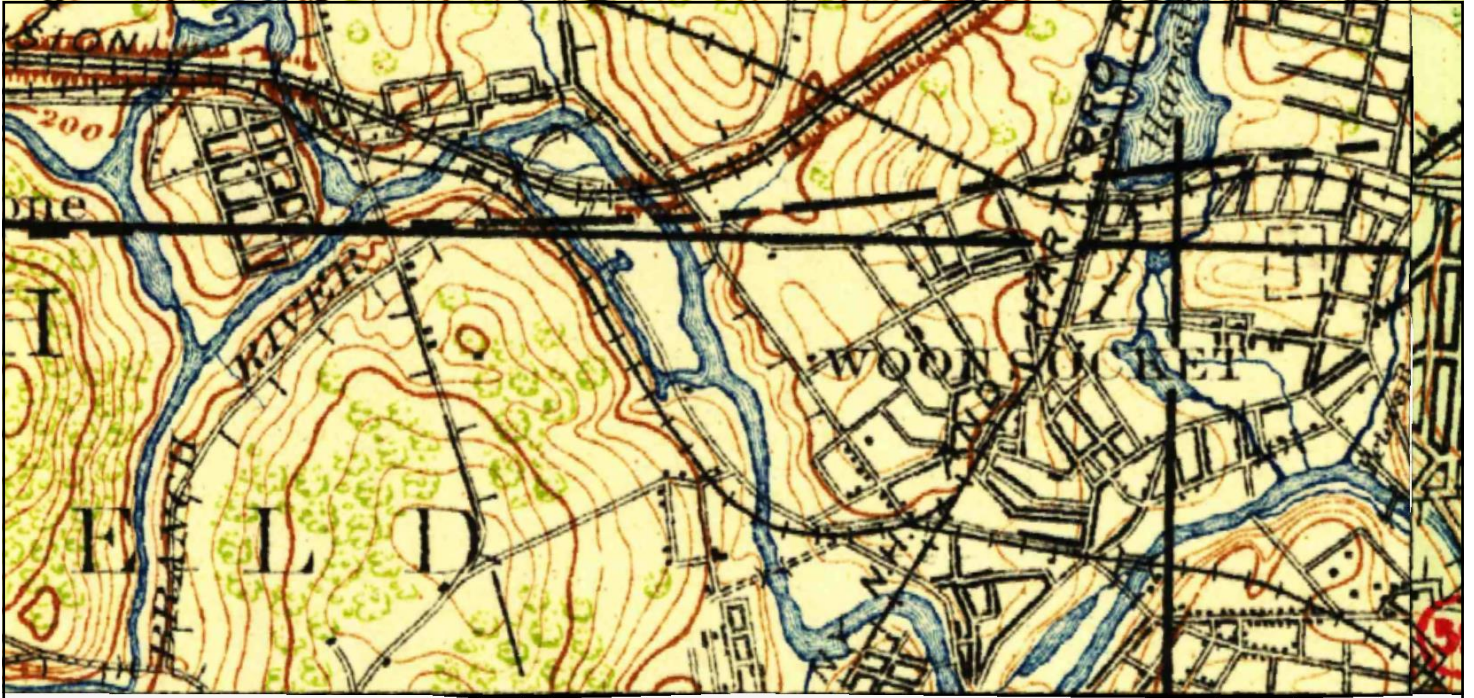

This report includes information from the following map sheet(s).

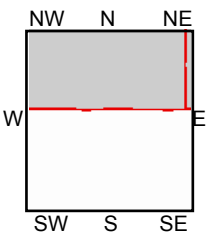
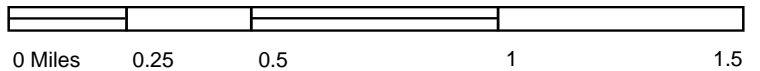

NE, Franklin, 1919, 15-minute
NW, Blackstone, 1919, 15-minute

SITE NAME: RIDEM
ADDRESS: Sunnyside Avenue
Woonsocket, RI 02895
CLIENT: Beta Engineering Inc.



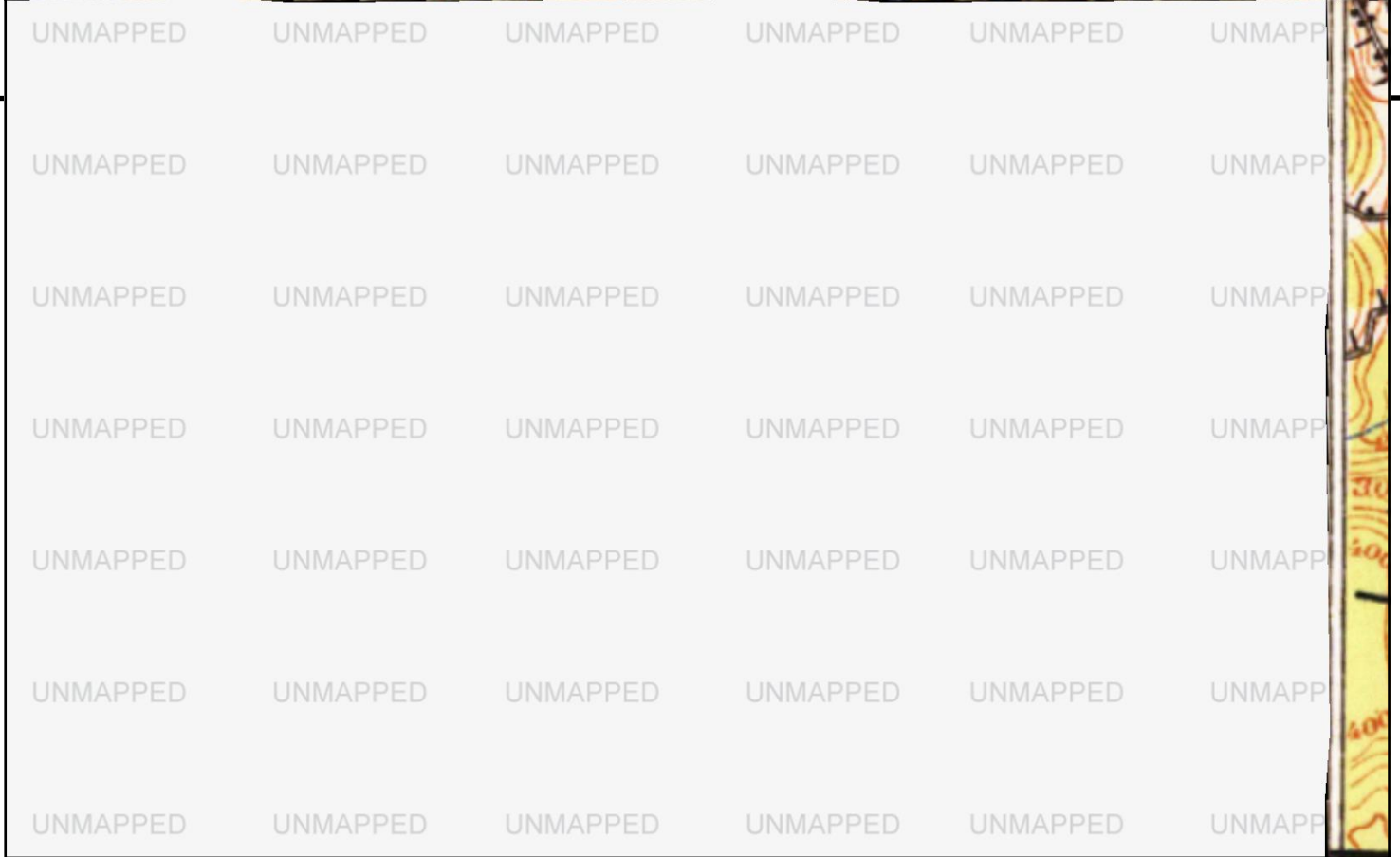
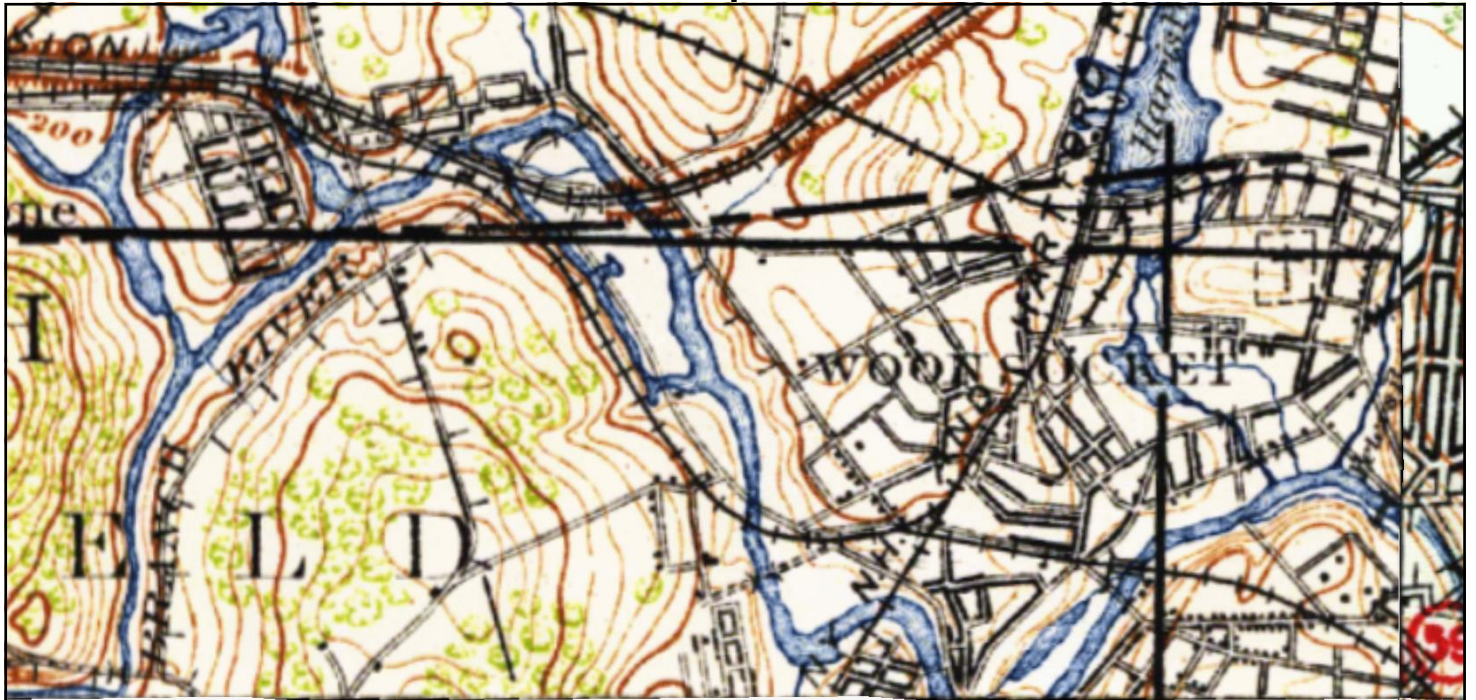

This report includes information from the following map sheet(s).

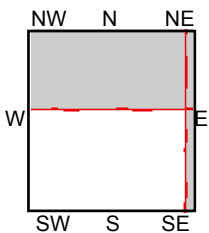
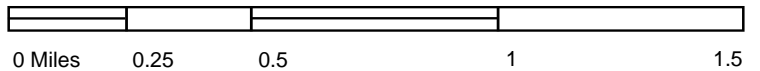

NE, FRANKLIN, 1915, 15-minute
SE, PROVIDENCE, 1915, 15-minute
NW, BLACKSTONE, 1918, 15-minute

SITE NAME: RIDEM
ADDRESS: Sunnyside Avenue
Woonsocket, RI 02895
CLIENT: Beta Engineering Inc.



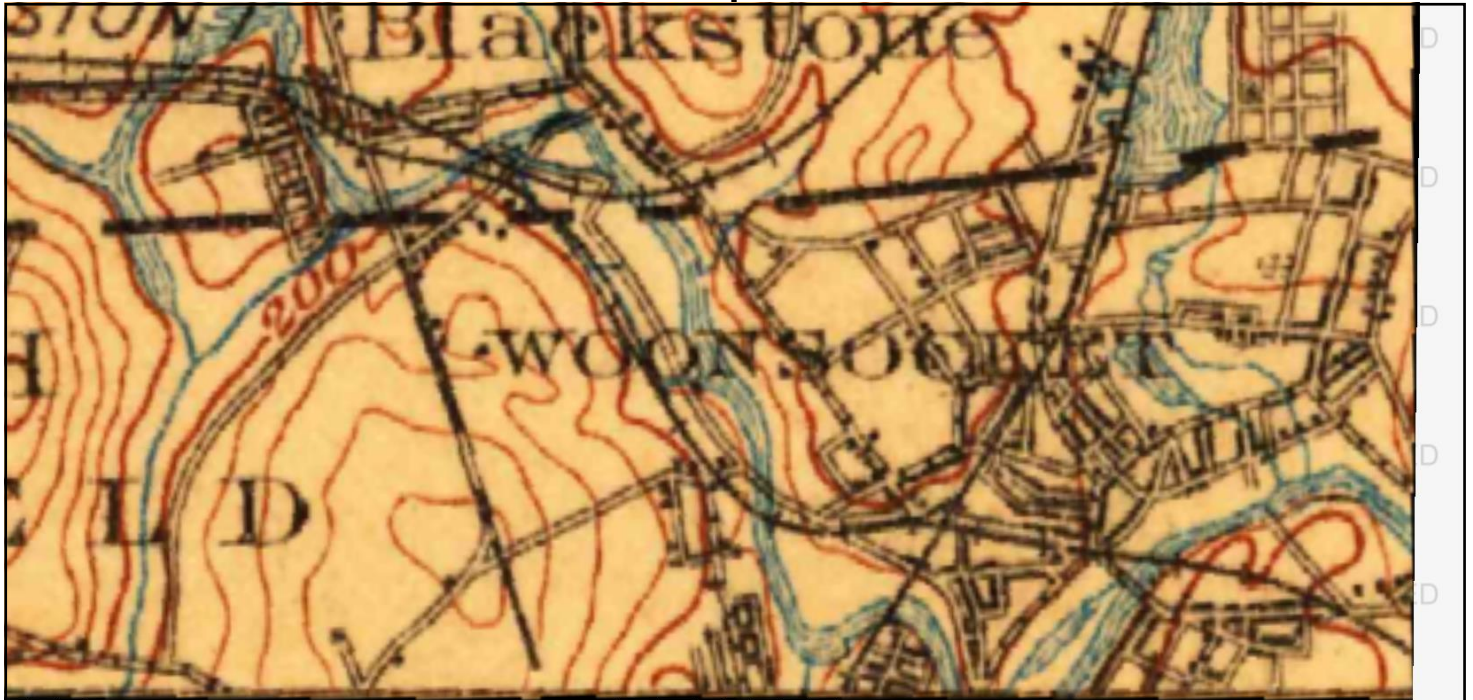

UNMAPPED	UNMAPPED	UNMAPPED	UNMAPPED	UNMAPPED	UNMAPPED
UNMAPPED	UNMAPPED	UNMAPPED	UNMAPPED	UNMAPPED	UNMAPPED
UNMAPPED	UNMAPPED	UNMAPPED	UNMAPPED	UNMAPPED	UNMAPPED
UNMAPPED	UNMAPPED	UNMAPPED	UNMAPPED	UNMAPPED	UNMAPPED
UNMAPPED	UNMAPPED	UNMAPPED	UNMAPPED	UNMAPPED	UNMAPPED
UNMAPPED	UNMAPPED	UNMAPPED	UNMAPPED	UNMAPPED	UNMAPPED
UNMAPPED	UNMAPPED	UNMAPPED	UNMAPPED	UNMAPPED	UNMAPPED
UNMAPPED	UNMAPPED	UNMAPPED	UNMAPPED	UNMAPPED	UNMAPPED

This report includes information from the following map sheet(s).

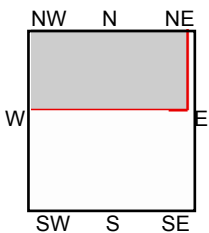
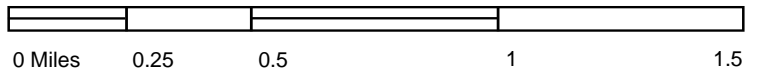

NW, Quinsigamond, 1908, 30-minute

SITE NAME: RIDEM
 ADDRESS: Sunnyside Avenue
 Woonsocket, RI 02895
 CLIENT: Beta Engineering Inc.



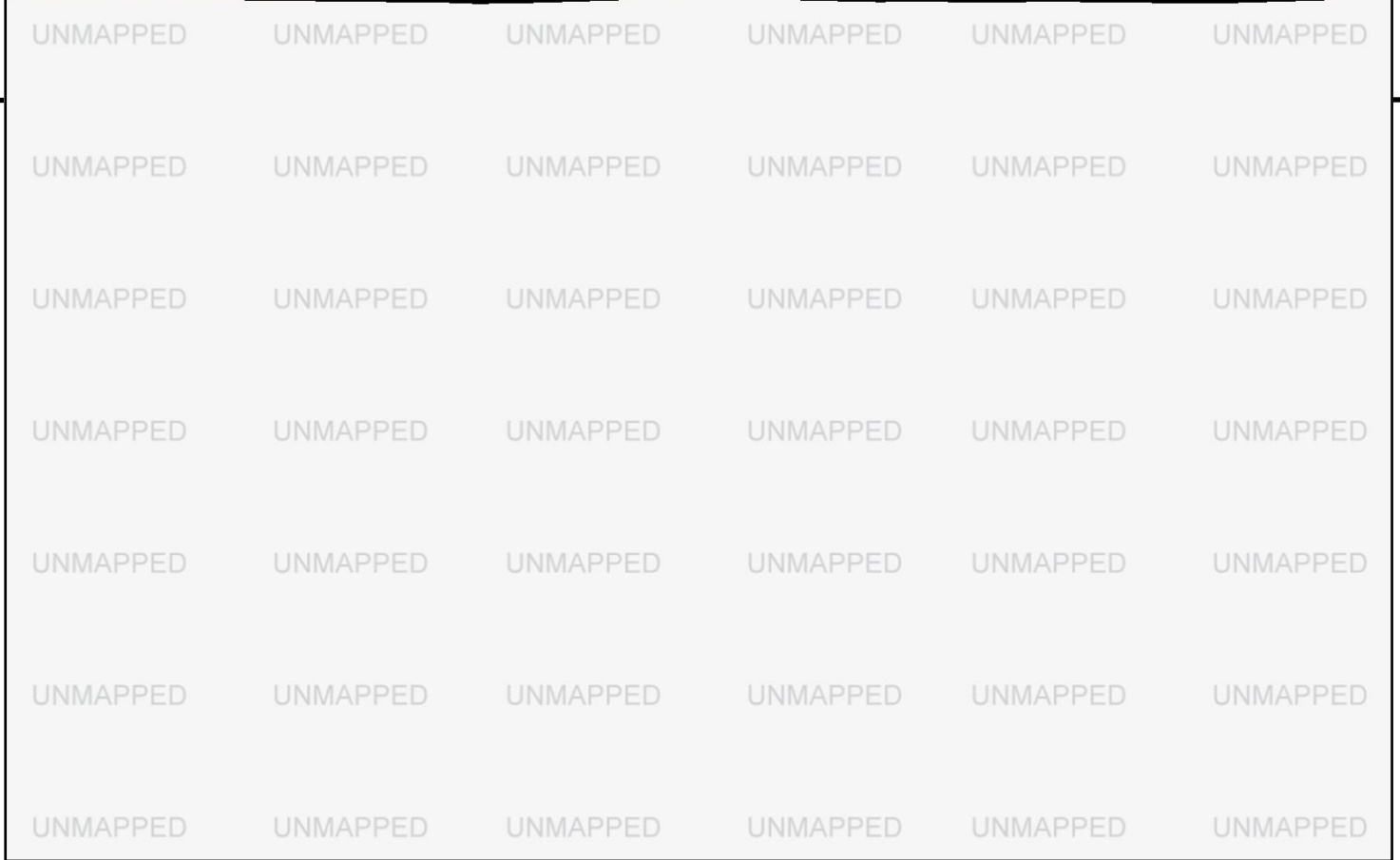
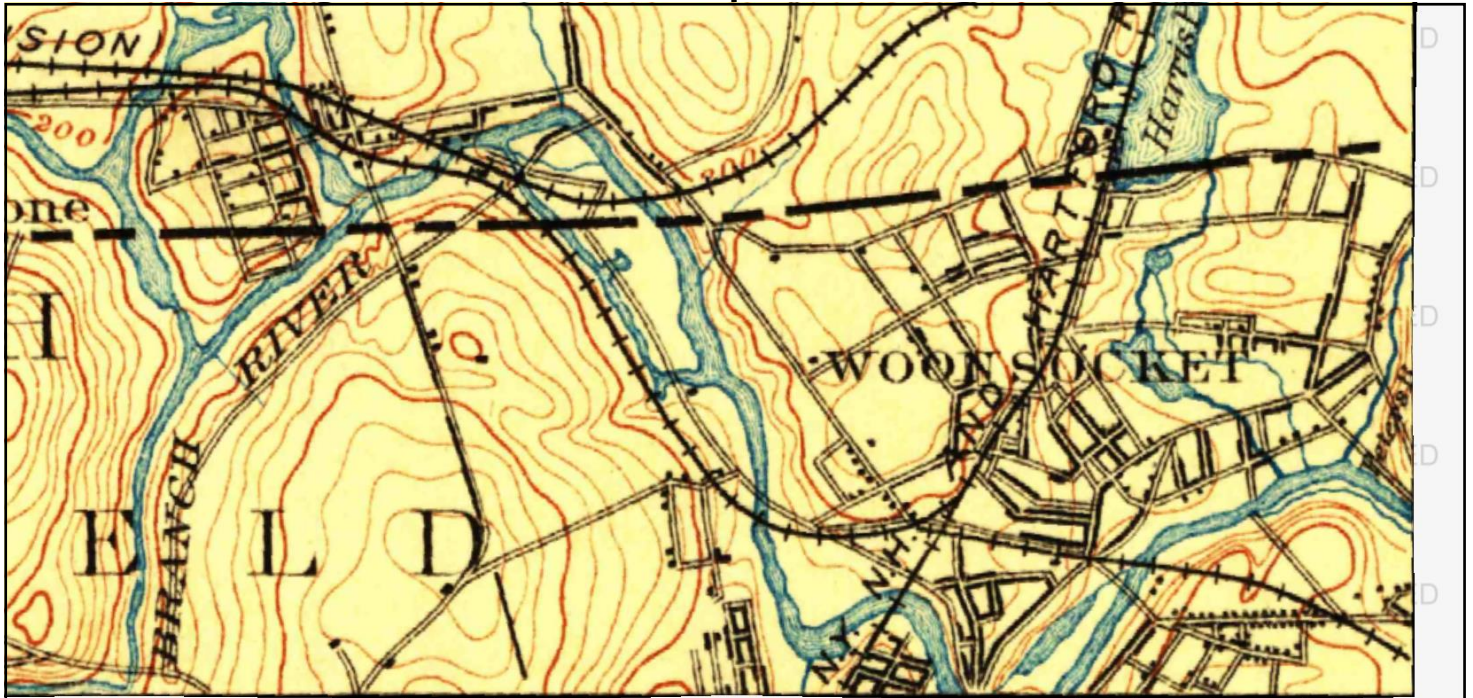

This report includes information from the following map sheet(s).

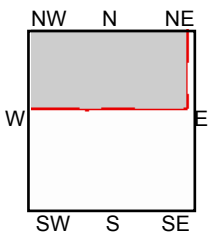
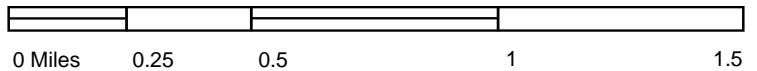

NW, Blackstone, 1900, 15-minute

SITE NAME: RIDEM
ADDRESS: Sunnyside Avenue
Woonsocket, RI 02895
CLIENT: Beta Engineering Inc.



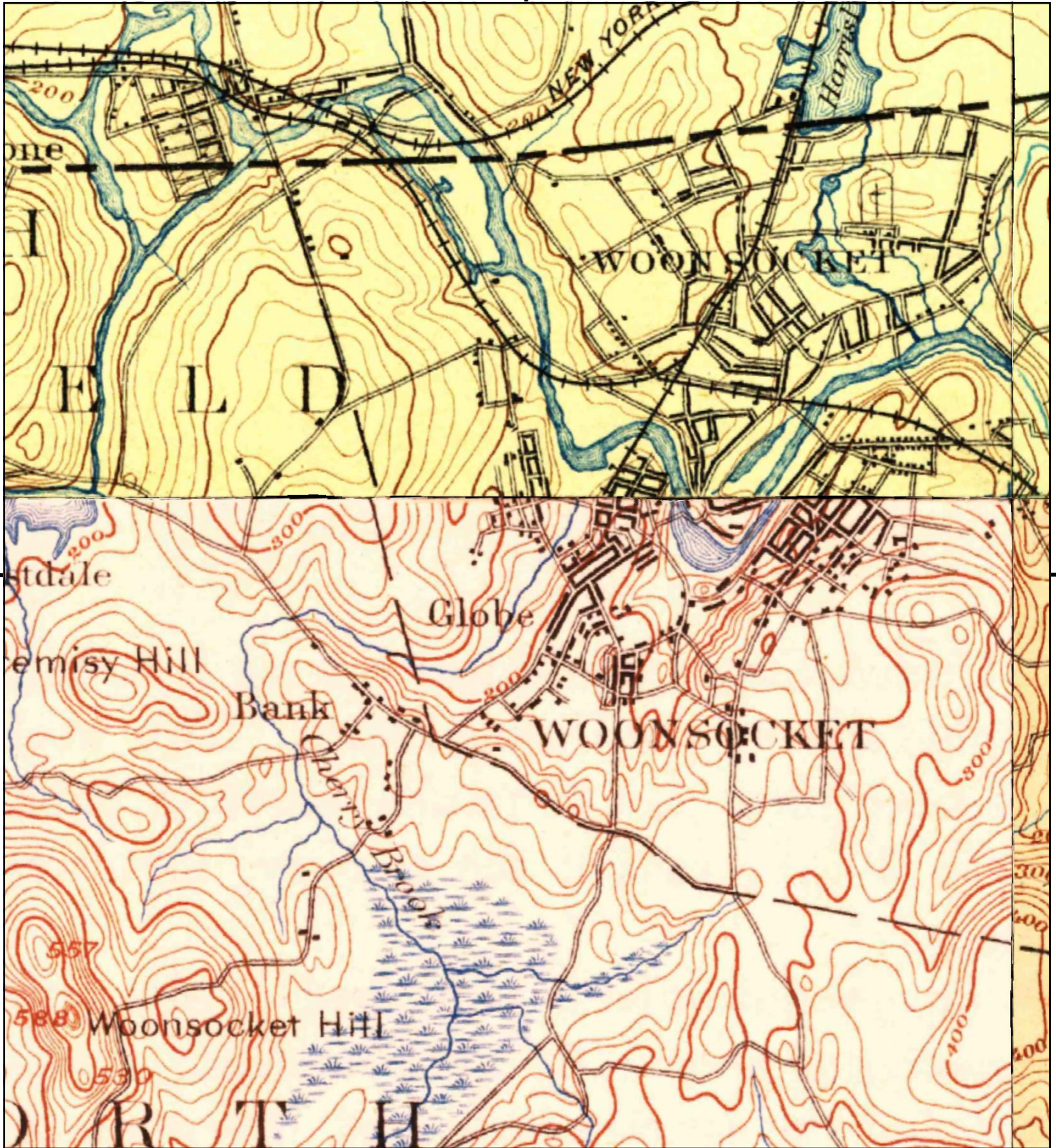

This report includes information from the following map sheet(s).

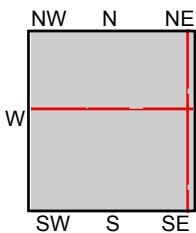

TP, Burrillville, 1894, 15-minute
 NE, Franklin, 1893, 15-minute
 SE, Providence, 1894, 15-minute
 NW, Blackstone, 1893, 15-minute

SITE NAME: RIDEM
 ADDRESS: Sunnyside Avenue
 Woonsocket, RI 02895
 CLIENT: Beta Engineering Inc.



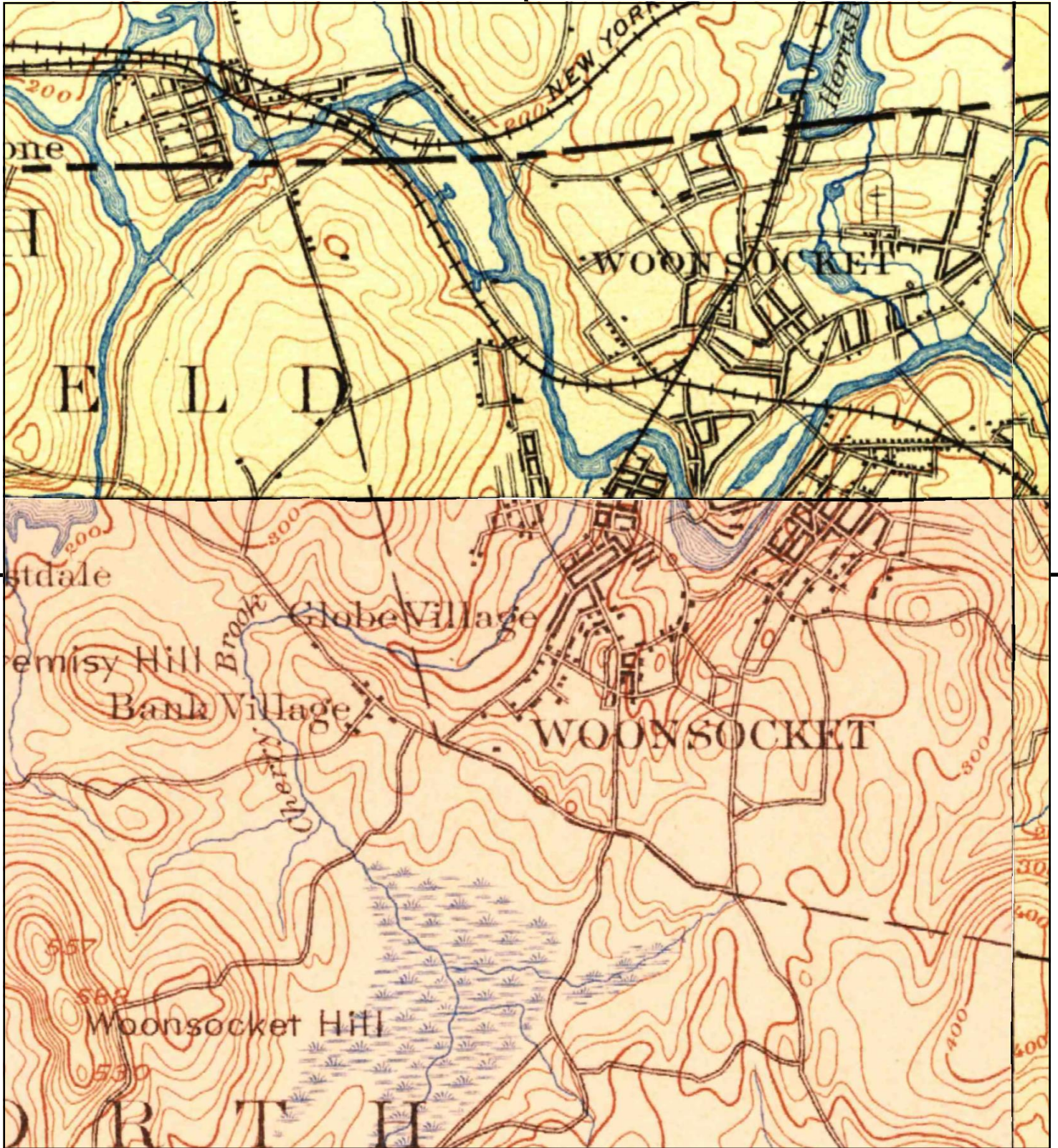

This report includes information from the following map sheet(s).

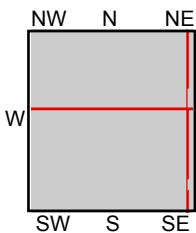

TP, Burrillville, 1889, 15-minute
 NE, Franklin, 1889, 15-minute
 SE, Providence, 1889, 15-minute
 NW, Blackstone, 1889, 15-minute

SITE NAME: RIDEM
 ADDRESS: Sunnyside Avenue
 Woonsocket, RI 02895
 CLIENT: Beta Engineering Inc.





RIDEM

Sunnyside Avenue

Woonsocket, RI 02895

Inquiry Number: 5381680.8

August 03, 2018

The EDR Aerial Photo Decade Package



6 Armstrong Road, 4th floor
Shelton, CT 06484
Toll Free: 800.352.0050
www.edrnet.com

EDR Aerial Photo Decade Package

08/03/18

Site Name:

RIDEM
Sunnyside Avenue
Woonsocket, RI 02895
EDR Inquiry # 5381680.8

Client Name:

Beta Engineering Inc.
6 Blackstone Valley Place #101
Lincoln, RI 02865
Contact: Joe Mcloughlin



Environmental Data Resources, Inc. (EDR) Aerial Photo Decade Package is a screening tool designed to assist environmental professionals in evaluating potential liability on a target property resulting from past activities. EDR's professional researchers provide digitally reproduced historical aerial photographs, and when available, provide one photo per decade.

Search Results:

<u>Year</u>	<u>Scale</u>	<u>Details</u>	<u>Source</u>
2016	1"=500'	Flight Year: 2016	USDA/NAIP
2012	1"=500'	Flight Year: 2012	USDA/NAIP
2008	1"=500'	Flight Year: 2008	USDA/NAIP
2005	1"=500'	Flight Year: 2005	USDA/NAIP
1995	1"=500'	Acquisition Date: March 29, 1995	USGS/DOQQ
1985	1"=500'	Flight Date: April 17, 1985	USGS
1981	1"=500'	Flight Date: April 13, 1981	RIGIS
1975	1"=500'	Flight Date: April 30, 1975	USGS
1970	1"=500'	Flight Date: October 18, 1970	USDA
1967	1"=500'	Flight Date: December 01, 1967	USGS
1962	1"=500'	Flight Date: April 27, 1962	RIGIS
1951	1"=500'	Flight Date: October 20, 1951	RIGIS
1941	1"=500'	Flight Date: October 20, 1941	USGS
1939	1"=500'	Flight Date: May 10, 1939	RIGIS

When delivered electronically by EDR, the aerial photo images included with this report are for ONE TIME USE ONLY. Further reproduction of these aerial photo images is prohibited without permission from EDR. For more information contact your EDR Account Executive.

Disclaimer - Copyright and Trademark Notice

This Report contains certain information obtained from a variety of public and other sources reasonably available to Environmental Data Resources, Inc. It cannot be concluded from this Report that coverage information for the target and surrounding properties does not exist from other sources. NO WARRANTY EXPRESSED OR IMPLIED, IS MADE WHATSOEVER IN CONNECTION WITH THIS REPORT. ENVIRONMENTAL DATA RESOURCES, INC. SPECIFICALLY DISCLAIMS THE MAKING OF ANY SUCH WARRANTIES, INCLUDING WITHOUT LIMITATION, MERCHANTABILITY OR FITNESS FOR A PARTICULAR USE OR PURPOSE. ALL RISK IS ASSUMED BY THE USER. IN NO EVENT SHALL ENVIRONMENTAL DATA RESOURCES, INC. BE LIABLE TO ANYONE, WHETHER ARISING OUT OF ERRORS OR OMISSIONS, NEGLIGENCE, ACCIDENT OR ANY OTHER CAUSE, FOR ANY LOSS OF DAMAGE, INCLUDING, WITHOUT LIMITATION, SPECIAL, INCIDENTAL, CONSEQUENTIAL, OR EXEMPLARY DAMAGES. ANY LIABILITY ON THE PART OF ENVIRONMENTAL DATA RESOURCES, INC. IS STRICTLY LIMITED TO A REFUND OF THE AMOUNT PAID FOR THIS REPORT. Purchaser accepts this Report "AS IS". Any analyses, estimates, ratings, environmental risk levels or risk codes provided in this Report are provided for illustrative purposes only, and are not intended to provide, nor should they be interpreted as providing any facts regarding, or prediction or forecast of, any environmental risk for any property. Only a Phase I Environmental Site Assessment performed by an environmental professional can provide information regarding the environmental risk for any property. Additionally, the information provided in this Report is not to be construed as legal advice.

Copyright 2018 by Environmental Data Resources, Inc. All rights reserved. Reproduction in any media or format, in whole or in part, of any report or map of Environmental Data Resources, Inc., or its affiliates, is prohibited without prior written permission.

EDR and its logos (including Sanborn and Sanborn Map) are trademarks of Environmental Data Resources, Inc. or its affiliates. All other trademarks used herein are the property of their respective owners.



INQUIRY #: 5381680.8

YEAR: 2016

— = 500'





INQUIRY #: 5381680.8

YEAR: 2012

— = 500'





INQUIRY #: 5381680.8

YEAR: 2008

— = 500'





INQUIRY #: 5381680.8

YEAR: 2005

— = 500'





INQUIRY #: 5381680.8

YEAR: 1995

— = 500'





INQUIRY #: 5381680.8

YEAR: 1985

— = 500'





INQUIRY #: 5381680.8

YEAR: 1981

 = 500'





INQUIRY #: 5381680.8

YEAR: 1975

 = 500'





INQUIRY #: 5381680.8

YEAR: 1970

— = 500'





INQUIRY #: 5381680.8

YEAR: 1967

— = 500'





INQUIRY #: 5381680.8

YEAR: 1962

— = 500'





INQUIRY #: 5381680.8

YEAR: 1951

 = 500'





INQUIRY #: 5381680.8

YEAR: 1941

 = 500'





INQUIRY #: 5381680.8

YEAR: 1939

 = 500'



RIDEM

Sunnyside Avenue
Woonsocket, RI 02895

Inquiry Number: 5381680.5
August 07, 2018

The EDR-City Directory Image Report

TABLE OF CONTENTS

SECTION

Executive Summary

Findings

City Directory Images

Thank you for your business.
Please contact EDR at 1-800-352-0050
with any questions or comments.

Disclaimer - Copyright and Trademark Notice

This Report contains certain information obtained from a variety of public and other sources reasonably available to Environmental Data Resources, Inc. It cannot be concluded from this Report that coverage information for the target and surrounding properties does not exist from other sources. **NO WARRANTY EXPRESSED OR IMPLIED, IS MADE WHATSOEVER IN CONNECTION WITH THIS REPORT. ENVIRONMENTAL DATA RESOURCES, INC. SPECIFICALLY DISCLAIMS THE MAKING OF ANY SUCH WARRANTIES, INCLUDING WITHOUT LIMITATION, MERCHANTABILITY OR FITNESS FOR A PARTICULAR USE OR PURPOSE. ALL RISK IS ASSUMED BY THE USER. IN NO EVENT SHALL ENVIRONMENTAL DATA RESOURCES, INC. BE LIABLE TO ANYONE, WHETHER ARISING OUT OF ERRORS OR OMISSIONS, NEGLIGENCE, ACCIDENT OR ANY OTHER CAUSE, FOR ANY LOSS OR DAMAGE, INCLUDING, WITHOUT LIMITATION, SPECIAL, INCIDENTAL, CONSEQUENTIAL, OR EXEMPLARY DAMAGES. ANY LIABILITY ON THE PART OF ENVIRONMENTAL DATA RESOURCES, INC. IS STRICTLY LIMITED TO A REFUND OF THE AMOUNT PAID FOR THIS REPORT.** Purchaser accepts this Report "AS IS". Any analyses, estimates, ratings, environmental risk levels or risk codes provided in this Report are provided for illustrative purposes only, and are not intended to provide, nor should they be interpreted as providing any facts regarding, or prediction or forecast of, any environmental risk for any property. Only a Phase I Environmental Site Assessment performed by an environmental professional can provide information regarding the environmental risk for any property. Additionally, the information provided in this Report is not to be construed as legal advice.

Copyright 2017 by Environmental Data Resources, Inc. All rights reserved. Reproduction in any media or format, in whole or in part, of any report or map of Environmental Data Resources, Inc. or its affiliates is prohibited without prior written permission.

EDR and its logos (including Sanborn and Sanborn Map) are trademarks of Environmental Data Resources, Inc. or its affiliates. All other trademarks used herein are the property of their respective owners.

EXECUTIVE SUMMARY

DESCRIPTION

Environmental Data Resources, Inc.'s (EDR) City Directory Report is a screening tool designed to assist environmental professionals in evaluating potential liability on a target property resulting from past activities. EDR's City Directory Report includes a search of available city directory data at 5 year intervals.

RECORD SOURCES

EDR's Digital Archive combines historical directory listings from sources such as Cole Information and Dun & Bradstreet. These standard sources of property information complement and enhance each other to provide a more comprehensive report.

EDR is licensed to reproduce certain City Directory works by the copyright holders of those works. The purchaser of this EDR City Directory Report may include it in report(s) delivered to a customer. Reproduction of City Directories without permission of the publisher or licensed vendor may be a violation of copyright.

Data by

infoUSA[®]

Copyright©2008
All Rights Reserved

RESEARCH SUMMARY

The following research sources were consulted in the preparation of this report. A check mark indicates where information was identified in the source and provided in this report.

<u>Year</u>	<u>Target Street</u>	<u>Cross Street</u>	<u>Source</u>
2014	<input checked="" type="checkbox"/>	<input checked="" type="checkbox"/>	EDR Digital Archive
2010	<input checked="" type="checkbox"/>	<input checked="" type="checkbox"/>	EDR Digital Archive
2005	<input checked="" type="checkbox"/>	<input checked="" type="checkbox"/>	EDR Digital Archive
2000	<input checked="" type="checkbox"/>	<input checked="" type="checkbox"/>	EDR Digital Archive
1995	<input checked="" type="checkbox"/>	<input checked="" type="checkbox"/>	EDR Digital Archive
1992	<input checked="" type="checkbox"/>	<input checked="" type="checkbox"/>	EDR Digital Archive
1987	<input checked="" type="checkbox"/>	<input checked="" type="checkbox"/>	EDR Digital Archive
1982	<input checked="" type="checkbox"/>	<input checked="" type="checkbox"/>	EDR Digital Archive
1977	<input checked="" type="checkbox"/>	<input checked="" type="checkbox"/>	EDR Digital Archive
1973	<input checked="" type="checkbox"/>	<input checked="" type="checkbox"/>	Polk's City Directory
1968	<input checked="" type="checkbox"/>	<input checked="" type="checkbox"/>	Polk's City Directory
1963	<input checked="" type="checkbox"/>	<input checked="" type="checkbox"/>	Polk's City Directory
1958	<input checked="" type="checkbox"/>	<input checked="" type="checkbox"/>	Polk's City Directory
1951	<input checked="" type="checkbox"/>	<input checked="" type="checkbox"/>	Polk's City Directory
1946	<input checked="" type="checkbox"/>	<input checked="" type="checkbox"/>	Polk's City Directory
1942	<input checked="" type="checkbox"/>	<input checked="" type="checkbox"/>	Polk's City Directory
1938	<input checked="" type="checkbox"/>	<input checked="" type="checkbox"/>	Polk's City Directory

EXECUTIVE SUMMARY

Year Target Street Cross Street Source

FINDINGS

TARGET PROPERTY STREET

Sunnyside Avenue
Woonsocket, RI 02895

<u>Year</u>	<u>CD Image</u>	<u>Source</u>
-------------	-----------------	---------------

SUNNYSIDE AVE

2014	pg A2	EDR Digital Archive
2010	pg A4	EDR Digital Archive
2005	pg A6	EDR Digital Archive
2000	pg A8	EDR Digital Archive
1995	pg A10	EDR Digital Archive
1992	pg A12	EDR Digital Archive
1987	pg A14	EDR Digital Archive
1982	pg A16	EDR Digital Archive
1977	pg A18	EDR Digital Archive
1973	pg A20	Polk's City Directory
1968	pg A23	Polk's City Directory
1968	pg A24	Polk's City Directory
1963	pg A27	Polk's City Directory
1963	pg A28	Polk's City Directory
1958	pg A30	Polk's City Directory
1958	pg A31	Polk's City Directory
1951	pg A34	Polk's City Directory
1946	pg A36	Polk's City Directory
1942	pg A38	Polk's City Directory
1938	pg A40	Polk's City Directory

FINDINGS

CROSS STREETS

<u>Year</u>	<u>CD Image</u>	<u>Source</u>
-------------	-----------------	---------------

MASON ST

2014	pg. A1	EDR Digital Archive
2010	pg. A3	EDR Digital Archive
2005	pg. A5	EDR Digital Archive
2000	pg. A7	EDR Digital Archive
1995	pg. A9	EDR Digital Archive
1992	pg. A11	EDR Digital Archive
1987	pg. A13	EDR Digital Archive
1982	pg. A15	EDR Digital Archive
1977	pg. A17	EDR Digital Archive
1973	pg. A19	Polk's City Directory
1968	pg. A21	Polk's City Directory
1968	pg. A22	Polk's City Directory
1963	pg. A25	Polk's City Directory
1963	pg. A26	Polk's City Directory
1958	pg. A29	Polk's City Directory
1951	pg. A32	Polk's City Directory
1951	pg. A33	Polk's City Directory
1946	pg. A35	Polk's City Directory
1942	pg. A37	Polk's City Directory
1938	pg. A39	Polk's City Directory

City Directory Images

MASON ST 2014

80	GARY L CHANDLER
85	MOHMMAD IQBAL
108	VOTZE BUTLER ASSOCIATES INC
131	AGROTECH LLC
	AMCO INC
144	B PS CORPORATE CLEANING CO
	BPS VACCUM AND MACHINE INC
360	BOW-WOW RACING LLC

SUNNYSIDE AVE 2014

28	BEAULIEU, ROGER L
38	SEAMONE, GREGORY T
45	CASTO, PHILIP
57	WILSON, WALLACE
73	TIMES, KENT E
99	BURT, RANDY
115	AGOSTO, MARITZA
117	OCCUPANT UNKNOWN,
119	OCCUPANT UNKNOWN,
121	ROMAN, MARISOL
131	PENA, ARELIS
151	HOULE, BARRY M
195	KOBACK, DONALD S
203	RUIZ, SAMUEL A

MASON ST 2010

80	GARY L CHANDLER
85	MOHMMAD IQBAL
108	VOTZE BUTLER ASSOCIATES INC
131	AGRO TECH LLC AMCO INC
142	GARY SANTOS CONTRACTOR
144	B PS CORPORATE CLEANING CO BPS VACCUM AND MACHINE INC
248	JAMES J REILLY
268	DBA RAYMOND TETREULT
360	BOW-WOW RACING LLC

SUNNYSIDE AVE 2010

28	VANSCYOC, MEAGAN
38	SEAMONE, GREGORY
45	CASTO, PHILIP
57	WILSON, WALLACE
73	TIMES, KENT E
85	OCCUPANT UNKNOWN,
99	AVB CONSTRUCTION OCCUPANT UNKNOWN,
115	AGOSTO, MARITZA
117	MORRIS, WILLIAM F
119	GIGUERE, TAMMY
125	BURT, ARLEAN
131	SANTIAGO, CELSA
133	PAGAN, TATA
151	OCCUPANT UNKNOWN, SUNNY SIDE SPICE
195	KOBACK, ANABELLE
203	RUIZ, SAMUEL A

MASON ST 2005

85	MOHMMAD IQBAL
108	VOTZE BUTLER ASSOCIATES INC
144	BP VACUUM AND MACHINE REPAIR
	BPS CORPORATE CLEANING CO INC
212	GLR CONSTRUCTION
575	R&C VARIETY INC

SUNNYSIDE AVE 2005

28	BEAULIEU, ROGER L
38	GANKO, GEORGE C
45	CASTO, PHILIP
57	OCCUPANT UNKNOWN,
73	TIMES, KENT E
87	AVB EQUIPMENT CORP
99	CHARPENTIER, LARRY
115	OCCUPANT UNKNOWN,
117	OCCUPANT UNKNOWN,
119	OCCUPANT UNKNOWN,
121	CEBALLOS, RAMON V
125	BURT, ARLEAN
131	OCCUPANT UNKNOWN,
133	MACHUCA, DAISY J
151	HOULE, ROLAND T
203	RUIZ, SAMUEL A

MASON ST 2000

144 JK PRESS INC

SUNNYSIDE AVE 2000

45 OLIVER, LAURA
73 HILERIO, CANDI V
115 OCCUPANT UNKNOWN,
117 ROBINSON, ONDREA
119 GIGUERE, TAMMY
121 OCCUPANT UNKNOWN,
131 OCCUPANT UNKNOWN,
133 OCCUPANT UNKNOWN,
195 KOBACK, A

MASON ST 1995

85	A J S WHOLESALE INC
	G & B REALTY COMPANY
144	J K PRESS INC
198	JT S GENERAL STORE



-

SUNNYSIDE AVE 1995

45	POWERS, M
92	CAVEDON JOSEPH CHEMICAL CO
121	MANDULA, CORNEL
131	GREENE, SARAH
133	MORIN, LORRAINE E
195	KOBACK, STANLEY J
203	NGUYEN, THACH VAN

MASON ST 1992

- 83 PRECISION CONNECTOR DESIGNS
- 85 G & B REALTY COMPANY
- 144 J K PRESS INC
- 198 JT S GENERAL STORE
- 302 FAIRMOUNT MARKET



-

SUNNYSIDE AVE 1992

92 O'DONNELL P J & SONS INC
121 MANDULA, CORNEL
131 GREENE, SARAH
133 MORIN, LORRAINE E
195 KOBACK, STANLEY J
203 NGUYEN, THACH VAN

MASON ST 1987

85	G & B REALTY COMPANY*
108	GERBER PRODUCTS COMPANY*
144	BLISS PRESS INC
	S E C INC
302	FAIRMOUNT MARKET

SUNNYSIDE AVE 1987

92	O DONNELL P J & SONS INC
176	GASPEE CHEMICAL CO LTD

MASON ST 1982

85	G & B REALTY COMPANY*
100	DA-MA REALTY PROPERTIES
108	RELIANCE PRODUCTS CORPORATION
144	BLISS PRESS INC
	CUSTOM CONTROLS CO INC
	S E C INC
575	MELS VARIETY



-

SUNNYSIDE AVE 1982

92	O DONNELL P J & SONS INC
110	DIAMOND OIL CO INC
176	GASPEE CHEMICAL LTD*

MASON ST 1977

85	G & B REALTY COMPANY*
108	RELIANCE PRODUCTS CORPORATION
144	BLISS PRESS INC
	CUSTOM CONTROLS CO INC
	S E C INC
575	MELS VARIETY



-

SUNNYSIDE AVE 1977

92	O DONNELL P J & SONS INC
110	DIAMOND OIL CO INC
176	DURYEA PRODUCTS CO INC

MASON ST 1973

TEL. 700-3071 WOONSOCKET	ZIP CODE 02895	360 P
	226 Lima Francisco © 766-5258	370 S
		ASY
		28 381★7
	MASON ST —FROM 365 SOUTH MAIN TO CITY LINE	383★1
	ZIP CODE 02895	6TH
	PLEASANT ENDS	7TH
	OAK BEGINS	413 D
	77 Richer Raymond P 766-1684	447 M
	79★Pignolet Norman L 762-6447	F
Caron Arth J	480 D	
85 Leo's Pastries Inc whol 769-6200	489 A	
108 Reliance Products Corp plastic prods mfrs 769-8230	499 T	
142 Lunn Roland H ©	8TH	
144 Bliss Press prntrs 769-3732	9TH	
Sun Textile Co wool dtrs 769-3732	575 M	
Woonsocket Tag Stringing Service Inc 769-6828	10TH	
	BOU	
PENN CENTRAL INTERSECTS		
	27	
2D AV BEGINS	MAY	
198 Jones Theresa V Mrs © 769-7937	STA	
212 Moon Thos A © 769-0348	ZIP	
222 Comire Richd A ©		
★Sausa Dorothy A Mrs	MEAL	
★Godin Lillian Mrs 769-9781	TO	
236 Fugere Norman R Jr © 766-1344		
Fugere Norman R © 766-6437	ZIP	
Fisher Ramona J 769-0857	33 Mc	
3D AV BEGINS	Pir	
248 Reilly Francis M © 762-3325	34 Br	
262 Robitaille Alton F 769-6083	Ph	
268 Robitaille Wm J © 769-2110	Co	
SUNNYSIDE AV BEGINS	La	
277 Beaudet Maurice A 769-4014	Mo	
279 Beauregard Lionel E © 769-4209	Pet	
Connell Charles E 766-0534	35 De	
287 Backers Robt J 766-0842	37 Sh	
289 Bergeron Edouard J 766-1557	OAF	
Fleetwood Geo R 766-6672	50 Fu	
4TH AV BEGINS	★M	
292 Orlando Peter J Jr © 767-2227	★F	
294 Santanna Jack J 766-2305	60 Gr	
296★Fowler Charles W	62 O'F	
302 Fairmount Market gro 762-9860	72 Mc	
Reilly Kath Mrs	82 Kil	
★Gelinas Terence P 769-5698	90 Br	
310 Crisafulli Frank A © 769-3838	91 Ge	
320 Gagnon Albert R © 767-2423	Ba	
322 Phaneuf Robt I 769-1034	93 Ge	
327★Clancy James H © 766-1457	94 Du	
★Gravel Louis	95 Gr	
★Tierney Laurence M 767-3884	100★I	
338 Gendron Paul A © 766-4426	104 B	
343 Desmarais Eug J © 769-3780	107 B	
Vacant	110 S	

TIM'S POWER EC

SUNNYSIDE AVE 1973

160

27

**SUNNYSIDE AV —FROM 268 MASON TO
174 ASYLUM**

ZIP CODE 02895

28 Roody Antone © 769-2259

38 Moon Robt E © 769-5658

45 Guy Robt S © 766-4362

57 Bishop Everett R © 766-1584

73 Walsh Kenneth A © 769-3044

92 O'Donnell P J And Sons Inc rendering
762-0396

110 Diamond Oil Co Inc fuel oil 762-2169

RUBY BEGINS

176 Woonsocket Color And Chemical Co
769-1520

195 Koback Stanley J © 762-2460

203 Mattson Carl L © 766-1034

19

SUNRISE AV —FROM 659 BOUND RD

MASON ST 1968

220 LIMA FRANCISCO • 766-2071

 10A

MASON ST -FROM 365 SOUTH MAIN TO
 CITY LINE

---ZIP CODE 02895

---PLEASANT ENDS

---OAK BEGINS

77 RICHER RAYMOND P 766-1684

79 RICHER EDGAR W 762-6478

CARON ARTH J

85 LEO'S PASTRIES INC WHOL
 769-6200

108 RELIANCE PRODUCTS CORP SLS

PLASTIC PRODS 769-8230

ABELL CHAIR MANUFACTURING
 CORP

MASON TRADING CO INC SLS

PLASTIC PRODS 769-8230

142 LUNN ROLAND H • 766-2376

144 BLISS PRESS PRNTRS 769-3732

SUN TEXTILE CO WOOL DLRS
 769-1617

WOONSOCKET TAG STRINGING
 SERVICE INC 769-6828

MASON ST 1968

105

---NYNHH INTERSECTS

6A

---RR INTERSECTS

---2D AV BEGINS

198 JONES THERESA V • 769-7937

212 MOON THOS A • 769-0348

222 ROULEAU JOSEPH E 769-2339

MASTERSON ROBT H

FISHER RAMONA J 767-0748

236 DUBEAU GEDEON D • 769-4611

GOULET GEO F 762-1065

LE BLANC ROGER 766-4365

---3D AV BEGINS

248 REILLY FRANCIS M • 762-3325

262 ROBITAILLE ALTON F 769-6083

268 ROBITAILLE WM J • 769-2110

---SUNNYSIDE AV BEGINS

277 BEAUDET MAURICE A 769-4014

279 BEAUREGARD LIONEL E •

769-4209

CONNELL CHARLES E 766-0534

287 HAWKSLEY EDW C 767-2345

289 BERGERON EDOUARD J 766-1557

GOSSELIN ALF N

---4TH AV BEGINS

292 ORLANDO PETER J JR • 767-2227

294 LEMAY NORMAN 766-1481

296 EAGAN EDW A 766-2551

302 FAIRMOUNT MARKET GRO 762-9860

JOLICOEUR ERNEST L 766-0213

310 JOLICOEUR TELESOPHORE •

769-2021

320 GAGNON ALBERT R • 767-2423

322 PHANEUF ROBT I 769-1034

327 LEMAY RICARD L • 769-7318

BENOIT ROBT 769-1315

338 LABONTE RAYMOND P • 762-1473

274 L'ETOILE FERDINAND J

343 DESMARAIS EUG J • 769-3780

DESMARAIS WILFRID 769-6685

---5TH AV

320 ZOLTEK JOHN S • 769-2573

350 RAPKO JOSEPH B 766-0125

359 DWYER AMY R MRS • 766-2623

360 PAGE GEO F • 769-7368

370 MULLIGAN ELLEN M MRS •

766-0686

---ASYLUM BEGINS

381 CONNELL MAUDE V MRS 766-0508

383 CONNELL LUCY • 762-2338

---6TH AV BEGINS

6

---6TH AV BEGINS

413 NO RETURN

---7TH AV BEGINS

447 MILLETTE HELEN A MRS •

762-0325

DEROSIERS DENNIS 767-1807

480 DUNN EDNA C MEMORIAL PARK

489 CANESTRARI LEON J • 762-4651

499 THIBAUT DONAT L • 762-1995

---8TH AV BEGINS

---9TH AV BEGINS

575 MEL'S VARIETY 769-8107

---10TH AV BEGINS

---BOURDON BLVD BEGINS

9C

CC070 '10 U7033
996C-69/ '10
107 11111 11



-

SUNNYSIDE AVE 1968

6A

SUNNYSIDE AV -FROM 268 MASON TO
174 ASYLUM

---ZIP CODE 02895

28 STEVENS GEO H JR • 769-2951

38 MOON ROBT E • 769-5658

45 CAMPBELL PAUL D •

57 BISHOP EVERETT R • 766-1584

73 WALSH KENNETH A • 769-3044

SUNNYSIDE AVE 1968

159

SUNNYSIDE AV--CONTD

92 O'DONNELL P J AND SONS INC
HIDES & SKINS 762-0396

110 DIAMOND OIL CO INC FUEL OIL
762-2169

---RUBY BEGINS

176 WOONSOCKET COLOR AND CHEMICAL
CO 769-1520

195 KOBACK STANLEY J • 762-2460

203 MATTSON CARL L •

7C

MASON ST 1963

160

Oak begins

77 Richer Raymond P 9-1684

79 Richer Edgar W 2-6478

Caron Arth J 7-1502

85 Leo's Bakery Inc 9-6200

90 Reliance Molded Plastic

Co Inc 9-8230

Waverly begins

142 Lunn Roland H ©

2-6328

144 Sun Textile Co wool

dealers 9-1617

Bliss Press printers

9-3732

6-A

Railroad Bridge crosses**2d av begins**

198 Jones Theresa V ©

9-7937

212 Moon Thos A 9-0348

222 Ballou Robt A 2-1578

Boyce Kathryn F

236 Dubeau Gedeon D ©

9-4611

Goulet Geo F 2-1065

Rovedo Jeannette A Mrs

2-0408

248 Reilly Francis M ©

2-3325

3d av begins

262 Robitaille Alton F 9-6083

268 Robitaille Wm J ©

9-2110

272 Corrigan Albert E

277 Beaudet Maurice A

9-4014

279 Beauregard Lionel E ©

9-4209

Chaput Arth J

287 Charette Norman J

9-5094

289 Morin Roger L 2-0483

Gosselin Alf N 769-0689

4th av begins**Sunnyside av begins**

292 Lachapelle Roger R

9-1225

294 Plante Henry P 7-1864

Sweeney Francis H

302 Fairmount Mkt gro

2-9860

Bouvier Antonette Mrs

2-2579

Oberzol Thos

310 Connell Chas E 9-0534

320 Blais Albert W © 9-8460

322 Peloquin Gerald H

2-6056

327 Lemay Ricard L ©

9-7318

MASON ST 1963

MASON-Contd

327-Contd

Dextrateur Leo A

2-5248

338 Nadeau Henry R ©

7-0678

343 Desmarais Eug J ©

9-3780

Desmarais Wilfrid

9-6685

5th av begins

350 Zotek John S © 9-2573

Jacobs Robt T 7-2819

359 Dwyer Edw F © 9-2623

360 Page Geo F © 9-7368

370 Mulligan John J © 9-0686

Asylum begins

381 Connell Raymond J 9-0508

383 Connell Kath © 2-2338

6th av begins

6

477 Millette Normand L ©

7-1683

LeBlanc Henry L 9-9314

7th av begins

480 Dunn Edna C Memorial

Park

489 Canestrari Leno J ©

2-4651

499 Thibault Donat L ©

2-1995

8th av begins

SUNNYSIDE AVE 1963

63 Stapanos Oscar E ©

6-A

SUNNYSIDE AVENUE-From
274 Mason to 174 Asylum

28 Stevens Geo H jr © 7-2707

38 Moon Robt E © 9-5658

45 Vacant

57 Bishop Everett R ©
 9-6838

73 Walsh Kenneth A © 9-3044

Ruby begins

92 O'Donnell P J & Sons ©
 hides and skins
 2-0396

110 Diamond Oil Co Inc fuel
 oil 2-2169

SUNNYSIDE AVE 1963

248

176 Woonsocket Color &
Chem Co 9-1520

195 Hunt Annie P © 2-3367

203 Mattson Carl L © 9-9673

MASON ST 1958

Arona st ends

10

MASON fr 369 South Main to
city line wd 2

Pleasant st ends

Oak st begins

77△Richer Raymond P

79 Richer Mary Mrs

△Armstrong Arth S

85△Leo's Bakery

00△Reliance Molded Plastic Co

Waverly st begins

142△Lunn Roland H ⊙

144△Sun Textile Co wool
dealers

6

Railroad bridge crosses

Second av begins

198△Jones Theresa V ⊙

212△Moon Thos A

222△Parenteau Elzear

Boyce Marion F

236△Dubeau Gedeon D ⊙

△Goulet Geo F

248△Reilly Francis M ⊙

Third av begins

262△Robitaille Alton F

268△Rubin Marion ⊙

277△Girard Andrew A

279△Landrv Walter

△Connell John J

287 Shields Cath F

289△Bolduc Warren E

△Williams Harold V

Fourth av begins

Sunnyside av begins

292△Sebalaski Alex

294△Metivier Herve

Marquis Roger A

302△Fairmount Market gro ⊙

△Lantagne Albert G

Lamoureux Arth J

310△Connell Chas E ⊙

320△Blais Albert W ⊙

322△Peloquin Gerard H ⊙

327△Berry Edw J jr

△Lemay Richd L ⊙

338 LaBarre Adelard S ⊙

343△Desmarais Eug J ⊙

△Desmarais Wilfrid

Fifth av begins

350 Zotek John S ⊙

SUNNYSIDE AVE 1958

63△Halliwell Obiella N Mrs ©

8

SUNNYSIDE AVENUE fr 274

Mason to 175 Asylum wd 2

28△Ryan Esmond I

38△Moon Robt E ©

73△Walsh Kenneth A ©

Ruby begins

**92△O'Donnell P J & Sons hides
and tallow ©**

△Nitro-Form Agricultural
Chemical Co

110△Diamond Oil Co Inc fuel oil

SUNNYSIDE AVE 1958

176△Woonsocket Color & Chemi-
cal Co

195△Hunt Annie P ©

203△Mattson Carl L ©

7

SUNSET AVENUE from Hillside

MASON ST 1951

10

MASON fr 369 South Main to
city line wd 2

Pleasant st ends

77△Goldfine Max ©

79△Landreville Onorius

85△Cherry Brook Worsted Mills
Inc yarns

Oak st begins

Waverly st begins

00△Bell Co of RI The

142△Lunn Roland H ©

Danis Robt T ©

Railroad bridge intersects

MASON ST 1951

			6
			Second av begins
cts	198	△ Jones Theresa V	
	212	△ Moon Thos A	
	222	Boyce Marion F	
		△ Parenteau Elzear	
	236	Kane Woodrow C	
		△ Connell John J	
		△ Proulx Wilfred J	
	248	△ Kane Geo C	
			Third av begins
	262	△ Blazejewski Frank T	
	277	Mailhot Albert J	
	279	△ Landry Walter	
		△ Lavallee Napoleon A	
cts	287	Shields Mary	
	289	Pennington Delina L Mrs	
		△ Williams Harold V	
8			Fourth av begins
nds			Sunnyside av begins
ns	292	△ Blinkhorn John O	
	294	△ Barron Pierce ◎	
cts	302	Fairmount Market gro	
		△ Bofforo Roy	
	310	△ Jolicoeur Telesphore J ◎	
	320	△ Blais Albert W ◎	
	322	△ Blais Wm	
	327	△ Browchuk Wasyl	
		△ Pacheco Anthony F jr ◎	
		△ Stearns Robt W jr	
cts	338	△ LaBarre Adelard ◎	
	343	Schofield Harry	
		△ Desmarais Eug J ◎	
7			Fifth av begins
av	350	△ Hewitt Chas G ◎	
		Sayles Warner A	
1	359	△ Rodgers Thos F ◎	
ng	360	△ Curtin Mary E Mrs ◎	
		△ Haggerty Wm N	
	370	△ Mulligan John J ◎	
7			Asylum st begins
ur	381	△ Connell Raymond J	
	383	△ Connell Catherine ◎	
ses			Sixth av begins
	447	Leduc Geo E	
7		Dymon John	
ale			Seventh av begins
	480	Edna Dunn Memorial Park	
	489	△ Canestrari Leno J ◎	
7	499	△ Oakes Saml ◎	
rd			Eighth av begins
			Ninth av begins
			Tenth av begins
dis			Eleventh av begins
ns			Alice av intersects
10			9
to			MAY fr 544 Gaskill across State

SUNNYSIDE AVE 1951

PHONE 1500

6

SUNNYSIDE AVENUE fr 274

Mason to 175 Asylum wd 2

28△Ryan Esmond E ⊙

38 Moon Eliz Mrs ⊙

73 Aberdeen Wm ⊙

Ruby st begins92△O'Donnell P J & Sons hides
and tallow ⊙△Woonsocket Color & Chem-
ical Co

110△Diamond Oil Co Inc fuel oil

176 Woonsocket Color & Chemi-
cal Co

195△Hunt Annie P ⊙

203△Parkin Lester A ⊙

Ninth av intersects**Tenth av intersects**

7

SUNSET AVENUE from Hillside

av easterly to Crest rd wd 5

MASON ST 1946

	Camp st begins	ris 18
	MASON fr 369 South Main to city line wd 2	33
		34
	Pleasant st ends	
	77△Goldfine Max ©	
	79△Landreville Onorius ©	
	△Maney Raymond F	
	85△Cherry Brook Worsted Mills yarns	35
	Oak st begins	37
	Waverly st begins	50
	142 Lunn Roland H ©	
	Railroad bridge intersects	
	Second av begins	60
	198△Jones Frank T	62
	212 Moon Thos A	72
	222 Boyce Marion F	
	△Parenteau Elzear	90
	236 Kane Woodrow C	91
	△Connell John J	
	Proulx Wilfred J	93
	248△Kane Geo C	94
		95
	Third av begins	
	262 Blazejewski Frank T	100
	268△Rubin Morris ©	104
	277 Mailhot Albert J	107
	279△Landry Walter	110
	Lavallee Napoleon A	114
	287 Shields Mary	119
	289 Pennington Delina L Mrs	121
	△Williams Harold V	124
		129
	Fourth av begins	133
	Sunnyside av begins	143
	292 Blinkhorn John O	148
	294△Barron Pierce ©	155
	310△Canzano Richd V	157
	320 Blais Albert	158
	322△Brissette Alphonse J ©	
	327 Sokolski Jos	
	△Stearns Robt W jr	M
	338△LaBarre Adelard ©	Nort
	343 Dardelle Paul	
	Schofield Harry	31
	Fifth av begins	
	350△Hewitt Chas G ©	
	359△Rodgers Thos F ©	
	360△Curtin Mary E Mrs ©	32
	△Haggerty Wm N	
	370△Mulligan John J	37
	Asylum st begins	
	381 Connell Raymond J	
	383△Connell Catherine ©	
	Sixth av begins	
	447 Capeau Idonie Mrs ©	M
	Dymon John	line
	Seventh av begins	wd
	480 Edna Dunn Memorial Park	28
	489△Canestrari Leno J ©	82
	499△Oakes Saml ©	
	Eighth av begins	
	Ninth av begins	00
	Tenth av begins	

SUNNYSIDE AVE 1946

47△Francis Annie M Mrs ⊙
57△Sheahan Rodolph T ⊙

SUNNYSIDE AVENUE fr 274

Mason to 175 Asylum wd 2

28△Ryan Edmond E ⊙
38 Moon Eliz Mrs ⊙
73△Greene Cath T Mrs ⊙
80 Trentner Lucille

Ruby st begins

92△O'Donnell P J & Sons hides
and tallow ⊙

△Woonsocket Color & Chem-
ical Co

110△Diamond Oil Co Inc fuel oil

176 Woonsocket Color & Chemi-
cal Co

△Duryea Products Co Inc
paint oil mfrs

195△Hunt Ada F ⊙

203 Parkin Lester A ⊙

Ninth av intersects

Tenth av intersects

SWEET AVENUE from 284

Cass av to 557 Elm wd 5

10△Lavallee Jos V

MASON ST 1942

TELS. 2170 and 21

MASON fr 369 South Main to
city line wd 2

Pleasant st ends

77△Goldfine Max ⊙

79 Landreville Onorius

△Maney Raymond F

00△Cherrybrook Worsted Co

Oak st begins

Waverly st begins

142△Decter Abr remnants h ⊙

Railroad bridge intersects

Second av begins

198△Jones Frank T

212 Moon Thos A

222 Boyce Marion F

△Parenteau Elzear

236 Morin Frank J

△Letoile Francois D

Proulx Wilfred J

248△Kane Geo C

Third av begins

262 Blazejewski Frank T

268△Rubin Morris junk h ⊙

277 Lavallee Napoleon A

279 Blanchette Raymond L

△Haggerty Harold J

287 Shields Mary

289 Pennington Delina L Mrs

△Williams Harold V

Fourth av begins

Sunnyside av begins

292 Blinkhorn John O

294△Barron Pierce ⊙

310 Nunes Antonio A ⊙

320△Brissette Alphonse J ⊙

322 Courchesne Aristide A ⊙

327 Sokolski John

Benjamin Ovila

338△LaBarre Adelard ⊙

343 Marsden Jos

Schofield Harry

Fifth av begins

350 Clausen Fred N ⊙

359△Rodgers Thos F ⊙

360△Curtin Mary E Mrs ⊙

370△Mulligan John J

Asylum st begins

000 Edna Dunn Memorial Park

381 Connell Raymond J

383△Connell Catherine ⊙

Sixth av begins

447 Capeau Idonie Mrs ⊙

Dymon John

Seventh av begins

489△Oakes Saml ⊙

499 Stead Clifford

Eighth av begins

Ninth av begins

Tenth av begins

Eleventh av begins

Alice av intersects

MAY fr 544 Gaskill across State
line wd 4

SUNNYSIDE AVE 1942

57△Sheahan Rodolph T ⊙

SUNNYSIDE AVENUE fr 274

Mason to 175 Asylum wd 2

4 Same as 268 Mason

28△Ryan Edmond I ⊙

38 Moon Eliz Mrs ⊙

73△Greene Jas F ⊙

Ruby st begins92△O'Donnell P J & Sons hides
and tallow ⊙△Woonsocket Color & Chem-
ical Co

110△Diamond Oil Co Inc fuel oil

140 Same as 92

176 Storage

195△Hunt Ada F ⊙

203△Ballou Louis S ⊙

Ninth av intersects**Tenth av intersects****SWEET AVENUE from 284**

Cass av to 557 Elm wd 5

100 Lovell Lee V

✓

MASON ST 1938

Camp st begins

MASON fr 369 South Main
to City line wd 2

Pleasant st ends

77 Goldfine Max junk h ☉
79 Swartz Nathan
Maney Raymond F
00 Cherrybrook Worsted Co

Oak st begins

142 Decter Abr remnants h
☉

Waverly st begins

Railroad bridge crosses

Second av begins

198 Jones Frank T
212 Moon Thos A
222 Boyce Marion F
Parenteau Elzear
236 Moon Wm F
Morin Frank J
Harvey Herbert W

248 Kane Geo C

Third av begins

262 Casse Napoleon
268 Rubin Morris ☉
277 Fortin Arthur C
279 Blanchette Raymond L
Haggerty Harold J
287 Shields Mary
289 Pennington Delina L Mrs
Williams Harold V

Fourth av begins

Sunnyside av begins

292 Nichols Squire
294 Barron Pierce ☉
Barron Wm J Rev
310 Proulx Wilfred J
320 Brissette Alphonse J
322 Courchesne Aristide A
327 Lowry Gertrude F ☉
Durkin Wm J
338 Labarre Adelard ☉
343 Marsden Jos
Schofield Harry

Fifth av begins

350 Clausen Fred N ☉
359 Rodgers Thos F ☉
360 Curtin Mary E Mrs ☉
370 Gilain Marcel

Asylum st begins

000 Edna Dunn Memorial
Park

381 Connell Raymond J
383 Connell Delia Mrs ☉

Sixth av begins

447 Capeau Idonie Mrs ☉
Donovan Ann Mrs

Seventh av begins

SUNNYSIDE AVE 1938

SUNNYSIDE AVENUE fr
268 Mason to 175 Asylum wd
2

- 4 Rubin Morris iron and
metal ©
28 Gobeille Geo R
38 Moon Eliz Mrs ©
73 Greene Jas F ©

Ruby st begins

- 92 O'Donnell P J & Sons
hides and tallow
Woonsocket Color &
Chemical Co
110 Diamond Oil Co Inc fuel
oil
140 Blackstone Oil Co
176 Farrar Lumber Co bldg
materials
195 Hunt Ada F ©
203 Laliberte Jos W
Ninth av crosses
Tenth av crosses

Appendix D

Photographic Documentation

Photograph Log

Project Name: 92 & 176 Sunnyside Avenue
Site Location: Woonsocket, Rhode Island

Date: August 2018



Photo 1: View of the northern-most site building at 92 Sunnyside Avenue looking north.



Photo 2: View of the middle site building at 92 Sunnyside Avenue looking south.

Photograph Log

Project Name: 92 & 176 Sunnyside Avenue
Site Location: Woonsocket, Rhode Island

Date: August 2018



Photo 3: View of southern-most site building at 110 Sunnyside Avenue looking east.



Photo 4: View of the 176 Sunnyside Avenue parcel looking south.



Photo 5: View of the interior of the southern portion of the Site building. Left railroad tracks are on the Site, right railroad tracks are off-site.



Photo 6: View of the 176 Sunnyside Avenue parcel (with typical monitoring well) looking northwest.



Photo 7: View of the southeastern site boundary along the railroad tracks.



Photo 8: View of the aboveground storage tank from the railroad tracks looking northwest.



Photo 9: View of the aboveground storage tank looking north.



Photo 10: View of the aboveground storage tank looking northeast. Note solid waste.



Photo 11: View of foundation remnant in the northern portion of the Site.



Photo 12: View of the northern portion of the Site looking north towards Mason Street.

Photograph Log

Project Name: 92 & 176 Sunnyside Avenue
Site Location: Woonsocket, Rhode Island

Date: August 2018



Photo 13: View of dumped solid waste in the western portion of the Site along Sunnyside Avenue.



Photo 14: View looking into the foundation of the building that burned at 92 Sunnyside Avenue.

Photograph Log

Project Name: 92 & 176 Sunnyside Avenue
Site Location: Woonsocket, Rhode Island

Date: August 2018



Photo 15: View of possible UST manhole west of the middle site building at 92 Sunnyside Avenue.

Appendix E

Environmental Data Resources Database Report

RIDEM

Sunnyside Avenue
Woonsocket, RI 02895

Inquiry Number: 5381680.2s
August 03, 2018

The EDR Radius Map™ Report with GeoCheck®



6 Armstrong Road, 4th floor
Shelton, CT 06484
Toll Free: 800.352.0050
www.edrnet.com

TABLE OF CONTENTS

<u>SECTION</u>	<u>PAGE</u>
Executive Summary	ES1
Overview Map	2
Detail Map	3
Map Findings Summary	4
Map Findings	8
Orphan Summary	201
Government Records Searched/Data Currency Tracking	GR-1
 <u>GEOCHECK ADDENDUM</u>	
Physical Setting Source Addendum	A-1
Physical Setting Source Summary	A-2
Physical Setting SSURGO Soil Map	A-5
Physical Setting Source Map	A-11
Physical Setting Source Map Findings	A-13
Physical Setting Source Records Searched	PSGR-1

Thank you for your business.
 Please contact EDR at 1-800-352-0050
 with any questions or comments.

Disclaimer - Copyright and Trademark Notice

This Report contains certain information obtained from a variety of public and other sources reasonably available to Environmental Data Resources, Inc. It cannot be concluded from this Report that coverage information for the target and surrounding properties does not exist from other sources. **NO WARRANTY EXPRESSED OR IMPLIED, IS MADE WHATSOEVER IN CONNECTION WITH THIS REPORT. ENVIRONMENTAL DATA RESOURCES, INC. SPECIFICALLY DISCLAIMS THE MAKING OF ANY SUCH WARRANTIES, INCLUDING WITHOUT LIMITATION, MERCHANTABILITY OR FITNESS FOR A PARTICULAR USE OR PURPOSE. ALL RISK IS ASSUMED BY THE USER. IN NO EVENT SHALL ENVIRONMENTAL DATA RESOURCES, INC. BE LIABLE TO ANYONE, WHETHER ARISING OUT OF ERRORS OR OMISSIONS, NEGLIGENCE, ACCIDENT OR ANY OTHER CAUSE, FOR ANY LOSS OF DAMAGE, INCLUDING, WITHOUT LIMITATION, SPECIAL, INCIDENTAL, CONSEQUENTIAL, OR EXEMPLARY DAMAGES. ANY LIABILITY ON THE PART OF ENVIRONMENTAL DATA RESOURCES, INC. IS STRICTLY LIMITED TO A REFUND OF THE AMOUNT PAID FOR THIS REPORT.** Purchaser accepts this Report "AS IS". Any analyses, estimates, ratings, environmental risk levels or risk codes provided in this Report are provided for illustrative purposes only, and are not intended to provide, nor should they be interpreted as providing any facts regarding, or prediction or forecast of, any environmental risk for any property. Only a Phase I Environmental Site Assessment performed by an environmental professional can provide information regarding the environmental risk for any property. Additionally, the information provided in this Report is not to be construed as legal advice.

Copyright 2018 by Environmental Data Resources, Inc. All rights reserved. Reproduction in any media or format, in whole or in part, of any report or map of Environmental Data Resources, Inc., or its affiliates, is prohibited without prior written permission. EDR and its logos (including Sanborn and Sanborn Map) are trademarks of Environmental Data Resources, Inc. or its affiliates. All other trademarks used herein are the property of their respective owners.

EXECUTIVE SUMMARY

A search of available environmental records was conducted by Environmental Data Resources, Inc (EDR). The report was designed to assist parties seeking to meet the search requirements of EPA's Standards and Practices for All Appropriate Inquiries (40 CFR Part 312), the ASTM Standard Practice for Environmental Site Assessments (E 1527-13), the ASTM Standard Practice for Environmental Site Assessments for Forestland or Rural Property (E 2247-16), the ASTM Standard Practice for Limited Environmental Due Diligence: Transaction Screen Process (E 1528-14) or custom requirements developed for the evaluation of environmental risk associated with a parcel of real estate.

TARGET PROPERTY INFORMATION

ADDRESS

SUNNYSIDE AVENUE
WOONSOCKET, RI 02895

COORDINATES

Latitude (North): 41.9970740 - 41° 59' 49.46"
Longitude (West): 71.5275680 - 71° 31' 39.24"
Universal Transverse Mercator: Zone 19
UTM X (Meters): 290650.2
UTM Y (Meters): 4652328.5
Elevation: 196 ft. above sea level

USGS TOPOGRAPHIC MAP ASSOCIATED WITH TARGET PROPERTY

Target Property Map: 5642169 GEORGIAVILLE, RI
Version Date: 2012

North Map: 5645758 BLACKSTONE, MA
Version Date: 2012

AERIAL PHOTOGRAPHY IN THIS REPORT

Portions of Photo from: 20140718
Source: USDA

MAPPED SITES SUMMARY

Target Property Address:
 SUNNYSIDE AVENUE
 WOONSOCKET, RI 02895

Click on Map ID to see full detail.

MAP ID	SITE NAME	ADDRESS	DATABASE ACRONYMS	RELATIVE ELEVATION	DIST (ft. & mi.) DIRECTION
A1	CKG DEVELOPMENT COMP	176 SUNNYSIDE AVENUE	RI SHWS, RI BROWNFIELDS	Higher	1 ft.
A2	FORMER WOONSOCKET CO	176 SUNNYSIDE AVENUE	US BROWNFIELDS	Higher	1 ft.
3	C. & J. O'D., INC.	92 SUNNYSIDE AVE	RI UST	Higher	1 ft.
4	FAIRMOUNT FOUND, INC	25 SECOND AVE	RI UST	Lower	148, 0.028, NE
B5	FOUNDRY BUILDING (FO	85 MASON STREET	RI LUST	Lower	289, 0.055, ENE
B6	AMCO, INC.	85 MASON ST	RI UST	Lower	289, 0.055, ENE
B7	PRECISION CONNECTORS	87 MASON ST	RCRA NonGen / NLR, FINDS, ECHO, RI MANIFEST	Lower	289, 0.055, ENE
8	C V S 108 MASON ST	108 MASON ST	RCRA-CESQG, RI MANIFEST	Lower	379, 0.072, East
C9	COLEMAN SCHOOL	96 SECOND AVE	RI UST	Lower	465, 0.088, NNE
10	VALLEY TOOL N ENGINE	168 ROCKLAND ST	RCRA NonGen / NLR, FINDS, ECHO, RI MANIFEST	Higher	519, 0.098, SSW
C11	COUSINS AUTO BODY	45 FOUNDRY ST	RCRA-SQG, FINDS, ECHO, RI MANIFEST, NY MANIFEST	Lower	567, 0.107, NE
12	SACRED HEART CHURCH	415 OLO ST	RI UST	Higher	571, 0.108, North
13	ASHLEY COURT	78-80 OAK STREET	RI SHWS, RI AUL	Higher	694, 0.131, ENE
D14	GETTY STA/MARQUIS SE	319 OLO ST	RCRA NonGen / NLR, FINDS, ECHO, RI MANIFEST	Lower	717, 0.136, NE
D15	MARQUIS SERVICE STAT	319 OLO ST	RI UST	Lower	717, 0.136, NE
E16	FIFTH AVENUE SCHOOL	65 FIFTH AVE	RI UST	Higher	731, 0.138, NNW
D17	MARQUIS SERVICE	293 OLO ST	RI UST	Lower	734, 0.139, NE
18	HOLY FAMILY RECTORY	414 SOUTH MAIN ST	RI UST	Higher	890, 0.169, SE
E19	THOMAS DEPARI	75 SIXTH AVE	RI UST	Higher	913, 0.173, NW
20	SECOND AVENUE SCHOOL	196 SECOND AVE	RI UST	Higher	927, 0.176, NNE
21	LISA GATTINERI (4 FA	100 ANDREWS ST	RI UST	Higher	993, 0.188, SSW
F22	WOONSOCKET ARMORY	316 SOUTH MAIN ST	RI UST	Higher	1071, 0.203, East
23	5 UNIT COMPLEX	488 SOUTH MAIN ST	RI UST	Higher	1129, 0.214, SSE
F24	PAPINEAU'S SERVICE S	293 SOUTH MAIN ST	RI UST	Higher	1160, 0.220, East
F25	PAPINEAUS SERVICE ST	293 S MAIN ST	RCRA NonGen / NLR, FINDS, ECHO, RI MANIFEST	Higher	1160, 0.220, East
26	HOLY FAMILY CONVENT	53 COE ST	RI UST	Higher	1162, 0.220, ESE
27	BARTRO ROBERT DR DDS	516 S MAIN ST REAR	RCRA NonGen / NLR, FINDS, ECHO, RI MANIFEST	Higher	1192, 0.226, South
F28	ELIZABETH LALIBERTE	282 SOUTH MAIN ST	RI UST	Higher	1232, 0.233, East
29	MENOCHÉ FUNERAL HOME	76 PROVIDENCE ST	RI UST	Higher	1262, 0.239, ESE
30	RAY RIEL CONSTRUCTIO	117 FIRST AVENUE	RI SHWS, RI AUL	Lower	1286, 0.244, NNE
G31	CUMBERLAND FARMS, IN	261 SOUTH MAIN ST	RI UST	Higher	1305, 0.247, East
G32	CUMBERLAND FARMS	261 SOUTH MAIN STREE	RI LUST	Higher	1305, 0.247, East
G33	CUMBERLAND FARMS #38	261 S MAIN ST	RCRA NonGen / NLR	Higher	1305, 0.247, East
G34	CUMBERLAND FARMS	247 SOUTH MAIN STREE	RI LUST	Higher	1368, 0.259, East
H35	ARMENS CLEANERS	215 S MAIN ST	RI SHWS, RCRA NonGen / NLR, FINDS, ECHO, RI...	Higher	1520, 0.288, East
H36	B & G ASSOC./L & P R	202 & 204 SOUTH MAIN	RI SHWS	Higher	1613, 0.305, East
H37	A-1 MR. LUBE & TUNE	214 - 226 SOUTH MAIN	RI SHWS	Higher	1617, 0.306, East
38	HOPE SCHOOL	43 HOPE STREET	RI LUST	Higher	1644, 0.311, ENE
39	MOBIL STATION	1 PARK AVENUE	RI LUST	Higher	1851, 0.351, SSW

MAPPED SITES SUMMARY

Target Property Address:
 SUNNYSIDE AVENUE
 WOONSOCKET, RI 02895

Click on Map ID to see full detail.

MAP ID	SITE NAME	ADDRESS	DATABASE ACRONYMS	RELATIVE ELEVATION	DIST (ft. & mi.) DIRECTION
40	DAOPHAOTHENH PROPERT		RI LUST, RI UST	Lower	1872, 0.355, NE
41	SEVILLE ASSOCIATES	229 FIRST AVENUE	RI SHWS, RI SPILLS	Lower	1950, 0.369, North
42	TECH INDUSTRIES, INC	84 FAIRMOUNT STREET	RI SHWS, RI AUL	Lower	2035, 0.385, NNE
43	GLEN ARK MILLS	108 SAYLES STREET	RI LUST	Lower	2106, 0.399, ENE
44	ALICE MILLS FIRE (FO	58 FAIRMOUNT STREET	SEMS-ARCHIVE	Lower	2143, 0.406, NNE
45	PORTOLA TECH INTERNA	85 FAIRMOUNT ST	RI SHWS, RI AUL, RI AIRS	Lower	2172, 0.411, NNE
46	VALLEY TRANSPORTATIO	664 FRONT STREET	RI LUST, RI SPILLS	Lower	2273, 0.430, East
J47	RR RIVERVIEW FURNITU	68 SOUTH MAIN STREET	RI SHWS, RI LUST, RI SPILLS	Lower	2274, 0.431, ENE
J48	FORMER ISLAND MACHIN	15 ISLAND PLACE	RI SHWS	Lower	2318, 0.439, ENE
49	BROAD STREET GARAGE	74 BROAD ST	RI SHWS, RI UST, RI AUL, RCRA NonGen / NLR, FINDS,...	Higher	2432, 0.461, SE
50	GLOBE PARK SCHOOL	AVENUE A	RI LUST	Higher	2548, 0.483, South
51	WOONSOCKET OLD FMS#1	200 AVENUE A	RI SHWS	Higher	2572, 0.487, SSE
52	DEBLOIS OIL COMWOONS	632 RIVER ST	RI SHWS, RI LUST, RI AUL, RCRA NonGen / NLR,...	Lower	2584, 0.489, NNE
K53	FORMER MULVEY HARDWA	40 SOUTH MAIN STREET	US BROWNFIELDS, FINDS	Lower	2626, 0.497, ENE
K54	FORMER MULVEY HARDWA	40 SOUTH MAIN STREET	US BROWNFIELDS, FINDS	Lower	2626, 0.497, ENE
55	BERNON STREET	90-100 BERNON STREET	RI SHWS	Lower	2995, 0.567, ENE
56	NATIONAL GRID - WOON	123 WOONSOCKET HILL	RI SHWS	Higher	3320, 0.629, SSW
57	NATIONAL CHROMIUM CO	185 ALLEN ST.	RI SHWS, RI UST, RI AUL, RCRA NonGen / NLR, FINDS,...	Lower	3466, 0.656, ENE
58	ELIZABETH POLAK RESI	60 WILLIAMS STREET	RI SHWS	Higher	3472, 0.658, South
59	MGS HOLDING CORPORAT	828 PARK AVENUE	RI SHWS, RI LUST	Higher	3666, 0.694, ESE
60	CLOTHING DOCTORS THE	157 FRONT ST	RI SHWS, RI UST, RCRA NonGen / NLR, FINDS, ECHO,...	Lower	3847, 0.729, ENE
61	PROVIDENCE-WORCESTER	1 DEPOT SQUARE	RI SHWS	Lower	3880, 0.735, ENE
62	GIRVIN PROPERTY (BLA	FRONT STREET & COURT	RI SHWS	Lower	3970, 0.752, ENE
63	WOONSOCKET CONSUMERS	1182 RIVER STREET	RI SHWS, RI LUST, RI AUL, RI SPILLS	Lower	4228, 0.801, North
64	HENRI'S AUTOMOTIVE D	1068 PARK VIEW	RI SHWS, RI AUL	Higher	4355, 0.825, SE
65	KWIK TUNE N LUBE INC	448 GREAT RD	RI SHWS, RCRA NonGen / NLR, FINDS, ECHO, RI...	Higher	4443, 0.841, West
L66	BLACKSTONE VALLEY EL	HAMLET AVE & FRONT S	RI SHWS	Lower	4553, 0.862, ENE
L67	BLACKSTONE VALLEY GA	HAMLET AVE & FRONT S	RI SHWS	Lower	4553, 0.862, ENE
L68	BLACKSTONE VALLEY GA	FRONT AND COURT STS	EDR MGP	Lower	4578, 0.867, ENE
69	BLACKSTONE VALLEY GA	FRONT AND COURT STS	EDR MGP	Lower	4656, 0.882, ENE
70	HANORA SPINNING INC.	159 SINGLETON ST	RI SHWS, RI LUST, RI SPILLS, RI AIRS	Lower	4662, 0.883, North
71	TIRE PROS INC	160 CLINTON ST	RI SHWS, RI UST, RI AUL, RCRA NonGen / NLR, FINDS,...	Lower	4821, 0.913, ENE
72	RIVERSIDE INDUSTRIES	1 SHORR COURT	RI SHWS, RI AUL	Lower	5051, 0.957, NE
73	BRANCH RIVER INDUSTR	582 GREAT RD	RI SHWS, RI LUST, RI AUL, FINDS, RI AIRS	Higher	5219, 0.988, West

EXECUTIVE SUMMARY

TARGET PROPERTY SEARCH RESULTS

The target property was not listed in any of the databases searched by EDR.

DATABASES WITH NO MAPPED SITES

No mapped sites were found in EDR's search of available ("reasonably ascertainable ") government records either on the target property or within the search radius around the target property for the following databases:

STANDARD ENVIRONMENTAL RECORDS

Federal NPL site list

NPL..... National Priority List
Proposed NPL..... Proposed National Priority List Sites
NPL LIENS..... Federal Superfund Liens

Federal Delisted NPL site list

Delisted NPL..... National Priority List Deletions

Federal CERCLIS list

FEDERAL FACILITY..... Federal Facility Site Information listing
SEMS..... Superfund Enterprise Management System

Federal RCRA CORRACTS facilities list

CORRACTS..... Corrective Action Report

Federal RCRA non-CORRACTS TSD facilities list

RCRA-TSDF..... RCRA - Treatment, Storage and Disposal

Federal RCRA generators list

RCRA-LQG..... RCRA - Large Quantity Generators

Federal institutional controls / engineering controls registries

LUCIS..... Land Use Control Information System
US ENG CONTROLS..... Engineering Controls Sites List
US INST CONTROL..... Sites with Institutional Controls

Federal ERNS list

ERNS..... Emergency Response Notification System

State and tribal landfill and/or solid waste disposal site lists

RI SWF/LF..... Solid Waste Management Facilities

EXECUTIVE SUMMARY

RI LCP..... Landfill Closure Program Sites in RI

State and tribal leaking storage tank lists

INDIAN LUST..... Leaking Underground Storage Tanks on Indian Land

State and tribal registered storage tank lists

FEMA UST..... Underground Storage Tank Listing

RI AST..... Aboveground Storage Tanks

INDIAN UST..... Underground Storage Tanks on Indian Land

State and tribal voluntary cleanup sites

INDIAN VCP..... Voluntary Cleanup Priority Listing

ADDITIONAL ENVIRONMENTAL RECORDS

Local Lists of Landfill / Solid Waste Disposal Sites

INDIAN ODI..... Report on the Status of Open Dumps on Indian Lands

DEBRIS REGION 9..... Torres Martinez Reservation Illegal Dump Site Locations

ODI..... Open Dump Inventory

IHS OPEN DUMPS..... Open Dumps on Indian Land

Local Lists of Hazardous waste / Contaminated Sites

US HIST CDL..... Delisted National Clandestine Laboratory Register

RI CDL..... Clandestine Drug Lab Information Listing

US CDL..... National Clandestine Laboratory Register

Local Land Records

LIENS 2..... CERCLA Lien Information

Records of Emergency Release Reports

HMIRS..... Hazardous Materials Information Reporting System

RI SPILLS 90..... SPILLS 90 data from FirstSearch

Other Ascertainable Records

FUDS..... Formerly Used Defense Sites

DOD..... Department of Defense Sites

SCRD DRYCLEANERS..... State Coalition for Remediation of Drycleaners Listing

US FIN ASSUR..... Financial Assurance Information

EPA WATCH LIST..... EPA WATCH LIST

2020 COR ACTION..... 2020 Corrective Action Program List

TSCA..... Toxic Substances Control Act

TRIS..... Toxic Chemical Release Inventory System

SSTS..... Section 7 Tracking Systems

ROD..... Records Of Decision

RMP..... Risk Management Plans

RAATS..... RCRA Administrative Action Tracking System

EXECUTIVE SUMMARY

PRP.....	Potentially Responsible Parties
PADS.....	PCB Activity Database System
ICIS.....	Integrated Compliance Information System
FTTS.....	FIFRA/ TSCA Tracking System - FIFRA (Federal Insecticide, Fungicide, & Rodenticide Act)/TSCA (Toxic Substances Control Act)
MLTS.....	Material Licensing Tracking System
COAL ASH DOE.....	Steam-Electric Plant Operation Data
COAL ASH EPA.....	Coal Combustion Residues Surface Impoundments List
PCB TRANSFORMER.....	PCB Transformer Registration Database
RADINFO.....	Radiation Information Database
HIST FTTS.....	FIFRA/TSCA Tracking System Administrative Case Listing
DOT OPS.....	Incident and Accident Data
CONSENT.....	Superfund (CERCLA) Consent Decrees
INDIAN RESERV.....	Indian Reservations
FUSRAP.....	Formerly Utilized Sites Remedial Action Program
UMTRA.....	Uranium Mill Tailings Sites
LEAD SMELTERS.....	Lead Smelter Sites
US AIRS.....	Aerometric Information Retrieval System Facility Subsystem
US MINES.....	Mines Master Index File
ABANDONED MINES.....	Abandoned Mines
DOCKET HWC.....	Hazardous Waste Compliance Docket Listing
UXO.....	Unexploded Ordnance Sites
FUELS PROGRAM.....	EPA Fuels Program Registered Listing
RI ASBESTOS.....	ASBESTOS
RI DRYCLEANERS.....	Drycleaner Facility Listing
RI Financial Assurance.....	Financial Assurance Information
RI LEAD.....	Lead Inspections Database
RI NPDES.....	Permit and Facility Data

EDR HIGH RISK HISTORICAL RECORDS

EDR Exclusive Records

EDR Hist Auto.....	EDR Exclusive Historical Auto Stations
EDR Hist Cleaner.....	EDR Exclusive Historical Cleaners

EDR RECOVERED GOVERNMENT ARCHIVES

Exclusive Recovered Govt. Archives

RI RGA HWS.....	Recovered Government Archive State Hazardous Waste Facilities List
RI RGA LF.....	Recovered Government Archive Solid Waste Facilities List
RI RGA LUST.....	Recovered Government Archive Leaking Underground Storage Tank

SURROUNDING SITES: SEARCH RESULTS

Surrounding sites were identified in the following databases.

Elevations have been determined from the USGS Digital Elevation Model and should be evaluated on a relative (not an absolute) basis. Relative elevation information between sites of close proximity should be field verified. Sites with an elevation equal to or higher than the target property have been differentiated below from sites with an elevation lower than the target property.

Page numbers and map identification numbers refer to the EDR Radius Map report where detailed data on individual sites can be reviewed.

Sites listed in ***bold italics*** are in multiple databases.

Unmappable (orphan) sites are not considered in the foregoing analysis.

EXECUTIVE SUMMARY

STANDARD ENVIRONMENTAL RECORDS

Federal CERCLIS NFRAP site list

SEMS-ARCHIVE: SEMS-ARCHIVE (Superfund Enterprise Management System Archive) tracks sites that have no further interest under the Federal Superfund Program based on available information. The list was formerly known as the CERCLIS-NFRAP, renamed to SEMS ARCHIVE by the EPA in 2015. EPA may perform a minimal level of assessment work at a site while it is archived if site conditions change and/or new information becomes available. Archived sites have been removed and archived from the inventory of SEMS sites. Archived status indicates that, to the best of EPA's knowledge, assessment at a site has been completed and that EPA has determined no further steps will be taken to list the site on the National Priorities List (NPL), unless information indicates this decision was not appropriate or other considerations require a recommendation for listing at a later time. The decision does not necessarily mean that there is no hazard associated with a given site; it only means that, based upon available information, the location is not judged to be potential NPL site.

A review of the SEMS-ARCHIVE list, as provided by EDR, and dated 05/18/2018 has revealed that there is 1 SEMS-ARCHIVE site within approximately 0.5 miles of the target property.

<u>Lower Elevation</u>	<u>Address</u>	<u>Direction / Distance</u>	<u>Map ID</u>	<u>Page</u>
ALICE MILLS FIRE (FO)	58 FAIRMOUNT STREET	NNE 1/4 - 1/2 (0.406 mi.)	I44	111

Federal RCRA generators list

RCRA-SQG: RCRAInfo is EPA's comprehensive information system, providing access to data supporting the Resource Conservation and Recovery Act (RCRA) of 1976 and the Hazardous and Solid Waste Amendments (HSWA) of 1984. The database includes selective information on sites which generate, transport, store, treat and/or dispose of hazardous waste as defined by the Resource Conservation and Recovery Act (RCRA). Small quantity generators (SQGs) generate between 100 kg and 1,000 kg of hazardous waste per month.

A review of the RCRA-SQG list, as provided by EDR, and dated 03/01/2018 has revealed that there is 1 RCRA-SQG site within approximately 0.25 miles of the target property.

<u>Lower Elevation</u>	<u>Address</u>	<u>Direction / Distance</u>	<u>Map ID</u>	<u>Page</u>
COUSINS AUTO BODY	45 FOUNDRY ST	NE 0 - 1/8 (0.107 mi.)	C11	50

RCRA-CESQG: RCRAInfo is EPA's comprehensive information system, providing access to data supporting the Resource Conservation and Recovery Act (RCRA) of 1976 and the Hazardous and Solid Waste Amendments (HSWA) of 1984. The database includes selective information on sites which generate, transport, store, treat and/or dispose of hazardous waste as defined by the Resource Conservation and Recovery Act (RCRA). Conditionally exempt small quantity generators (CESQGs) generate less than 100 kg of hazardous waste, or less than 1 kg of acutely hazardous waste per month.

A review of the RCRA-CESQG list, as provided by EDR, and dated 03/01/2018 has revealed that there is 1 RCRA-CESQG site within approximately 0.25 miles of the target property.

<u>Lower Elevation</u>	<u>Address</u>	<u>Direction / Distance</u>	<u>Map ID</u>	<u>Page</u>
C V S 108 MASON ST	108 MASON ST	E 0 - 1/8 (0.072 mi.)	8	34

EXECUTIVE SUMMARY

State- and tribal - equivalent CERCLIS

RI SHWS: This list includes sites that have been investigated under the Federal CERCLIS program (SFA sites) as well as sites that have notified under the state program or have been investigated for hazardous substances (HWM sites).

A review of the RI SHWS list, as provided by EDR, and dated 03/08/2018 has revealed that there are 31 RI SHWS sites within approximately 1 mile of the target property.

<u>Equal/Higher Elevation</u>	<u>Address</u>	<u>Direction / Distance</u>	<u>Map ID</u>	<u>Page</u>
CKG DEVELOPMENT COMP Facility Status: Active Project Code: CKGD-HWM Project Code: CKGD-SUBC Siterem Site Number: SR-39-0263 A Siterem Site Number: SR-39-0263 B	176 SUNNYSIDE AVENUE	0 - 1/8 (0.000 mi.)	A1	8
ASHLEY COURT Facility Status: Inactive Project Code: ASHL-HWM Siterem Site Number: SR-39-0075	78-80 OAK STREET	ENE 1/8 - 1/4 (0.131 mi.)	13	62
ARMENS CLEANERS Facility Status: Active Project Code: SSCI-HWM Siterem Site Number: SR-39-1461	215 S MAIN ST	E 1/4 - 1/2 (0.288 mi.)	H35	96
B & G ASSOC./L & P R Facility Status: Inactive Project Code: B&GA-HWM Siterem Site Number: SR-39-0088	202 & 204 SOUTH MAIN	E 1/4 - 1/2 (0.305 mi.)	H36	109
A-1 MR. LUBE & TUNE Facility Status: Inactive Project Code: AMLT-HWM Siterem Site Number: SR-39-0013	214 - 226 SOUTH MAIN	E 1/4 - 1/2 (0.306 mi.)	H37	109
BROAD STREET GARAGE Facility Status: Inactive Project Code: BRSG-HWM Siterem Site Number: SR-39-0168	74 BROAD ST	SE 1/4 - 1/2 (0.461 mi.)	49	118
WOONSOCKET OLD FMS#1 Facility Status: Active Project Code: WFMS-HWM Siterem Site Number: SR-39-1693	200 AVENUE A	SSE 1/4 - 1/2 (0.487 mi.)	51	129
NATIONAL GRID - WOON Facility Status: Inactive Project Code: NEWO-HWM Siterem Site Number: SR-25-0957	123 WOONSOCKET HILL	SSW 1/2 - 1 (0.629 mi.)	56	146
ELIZABETH POLAK RESI Facility Status: Inactive Project Code: POLA-HWM Siterem Site Number: SR-25-0431	60 WILLIAMS STREET	S 1/2 - 1 (0.658 mi.)	58	162
MGS HOLDING CORPORAT Facility Status: Inactive Project Code: MGS-HWM	828 PARK AVENUE	ESE 1/2 - 1 (0.694 mi.)	59	162

EXECUTIVE SUMMARY

Siterem Site Number: SR-39-0843				
HENRI'S AUTOMOTIVE D	1068 PARK VIEW	SE 1/2 - 1 (0.825 mi.)	64	176
Facility Status: Inactive Project Code: HADR-HWM Siterem Site Number: SR-39-1846				
KWIK TUNE N LUBE INC	448 GREAT RD	W 1/2 - 1 (0.841 mi.)	65	176
Facility Status: Inactive Project Code: R&L-HWM Siterem Site Number: SR-25-1201				
BRANCH RIVER INDUSTRY	582 GREAT RD	W 1/2 - 1 (0.988 mi.)	73	196
Facility Status: Inactive Project Code: BME-HWM Project Code: BRIP-SFA Siterem Site Number: SR-25-0154				
Lower Elevation	Address	Direction / Distance	Map ID	Page
RAY RIEL CONSTRUCTION	117 FIRST AVENUE	NNE 1/8 - 1/4 (0.244 mi.)	30	92
Facility Status: Inactive Project Code: RRCO-HWM Siterem Site Number: SR-39-1211 B				
SEVILLE ASSOCIATES	229 FIRST AVENUE	N 1/4 - 1/2 (0.369 mi.)	41	110
Facility Status: Active Project Code: SEVA-HWM Siterem Site Number: SR-39-1211 A				
TECH INDUSTRIES, INC	84 FAIRMOUNT STREET	NNE 1/4 - 1/2 (0.385 mi.)	I42	111
Facility Status: Inactive Project Code: TECH-HWM Siterem Site Number: SR-39-1517				
PORTOLA TECH INTERNA	85 FAIRMOUNT ST	NNE 1/4 - 1/2 (0.411 mi.)	45	112
Facility Status: Inactive Project Code: TEC2-HWM Siterem Site Number: SR-39-1518				
RR RIVERVIEW FURNITURE	68 SOUTH MAIN STREET	ENE 1/4 - 1/2 (0.431 mi.)	J47	116
Facility Status: Active Project Code: RIVF-HWM Siterem Site Number: SR-39-1291				
FORMER ISLAND MACHINERY	15 ISLAND PLACE	ENE 1/4 - 1/2 (0.439 mi.)	J48	117
Facility Status: Active Project Code: FIMC-HWM Siterem Site Number: SR-39-1828				
DEBLOIS OIL CO/WOONS	632 RIVER ST	NNE 1/4 - 1/2 (0.489 mi.)	52	129
Facility Status: Inactive Project Code: PHPI-HWM Siterem Site Number: SR-39-1099				
BERNON STREET	90-100 BERNON STREET	ENE 1/2 - 1 (0.567 mi.)	55	146
Facility Status: Inactive Project Code: BRNN-NJD Siterem Site Number: NJD-39-0004				
NATIONAL CHROMIUM CO	185 ALLEN ST.	ENE 1/2 - 1 (0.656 mi.)	57	147
Facility Status: Inactive				

EXECUTIVE SUMMARY

Project Code: NCRO-HWM Siterem Site Number: SR-39-0972				
CLOTHING DOCTORS THE	157 FRONT ST	ENE 1/2 - 1 (0.729 mi.)	60	162
Facility Status: Active Project Code: COMM-HWM Siterem Site Number: SR-39-0280				
PROVIDENCE-WORCESTER	1 DEPOT SQUARE	ENE 1/2 - 1 (0.735 mi.)	61	174
Facility Status: Inactive Project Code: PWCO-SFA Siterem Site Number: SR-39-1171				
GIRVIN PROPERTY (BLA	FRONT STREET & COURT	ENE 1/2 - 1 (0.752 mi.)	62	175
Facility Status: Active Project Code: GIRV-HWM Siterem Site Number: SR-39-0137 A				
WOONSOCKET CONSUMERS	1182 RIVER STREET	N 1/2 - 1 (0.801 mi.)	63	175
Facility Status: Inactive Project Code: WCC-HWM Siterem Site Number: SR-39-1692				
BLACKSTONE VALLEY EL	HAMLET AVE & FRONT S	ENE 1/2 - 1 (0.862 mi.)	L66	181
Facility Status: Active Project Code: BVES-HWM Siterem Site Number: SR-39-0137 C				
BLACKSTONE VALLEY GA	HAMLET AVE & FRONT S	ENE 1/2 - 1 (0.862 mi.)	L67	181
Facility Status: Active Project Code: BVGE-HWM Siterem Site Number: SR-39-0137 B				
HANORA SPINNING INC.	159 SINGLETON ST	N 1/2 - 1 (0.883 mi.)	70	182
Facility Status: Active Project Code: HANO-HWM Siterem Site Number: SR-39-0580				
TIRE PROS INC	160 CLINTON ST	ENE 1/2 - 1 (0.913 mi.)	71	185
Facility Status: Inactive Project Code: TPRW-HWM Siterem Site Number: SR-39-1541				
RIVERSIDE INDUSTRIES	1 SHORR COURT	NE 1/2 - 1 (0.957 mi.)	72	196
Facility Status: Inactive Project Code: RIVI-HWM Siterem Site Number: SR-39-1269				

State and tribal leaking storage tank lists

RI LUST: The LUST Case List is a summary of UST Facilities in RI with leaking USTs, which includes information on the date of release discovery and the status of the LUST Case (active, soil removal only, or inactive).

A review of the RI LUST list, as provided by EDR, and dated 04/05/2018 has revealed that there are 11 RI LUST sites within approximately 0.5 miles of the target property.

<u>Equal/Higher Elevation</u>	<u>Address</u>	<u>Direction / Distance</u>	<u>Map ID</u>	<u>Page</u>
CUMBERLAND FARMS	261 SOUTH MAIN STREE	E 1/8 - 1/4 (0.247 mi.)	G32	94

EXECUTIVE SUMMARY

Facility Status: Active; Investigation/Remed. Required

Facility Id: 2249

Project Number: 3953A-LS

CUMBERLAND FARMS	247 SOUTH MAIN STREE	E 1/4 - 1/2 (0.259 mi.)	G34	96
Facility Status: Inactive; Investigation/Remed. Complete, No Further Action Required				
Facility Id: 2249				
Project Number: 3953-LS				
HOPE SCHOOL	43 HOPE STREET	ENE 1/4 - 1/2 (0.311 mi.)	38	109
Facility Status: Soil Removal Only; No Further Action Required				
Facility Id: 18862				
Project Number: 3945-ST				
MOBIL STATION	1 PARK AVENUE	SSW 1/4 - 1/2 (0.351 mi.)	39	109
Facility Status: Inactive; Investigation/Remed. Complete, No Further Action Required				
Facility Id: 217				
Project Number: 2511-LS				
GLOBE PARK SCHOOL	AVENUE A	S 1/4 - 1/2 (0.483 mi.)	50	128
Facility Status: Inactive; Investigation/Remed. Complete, No Further Action Required				
Facility Id: 2693				
Project Number: 3908-ST				

<u>Lower Elevation</u>	<u>Address</u>	<u>Direction / Distance</u>	<u>Map ID</u>	<u>Page</u>
FOUNDRY BUILDING (FO	85 MASON STREET	ENE 0 - 1/8 (0.055 mi.)	B5	29
Facility Status: Inactive; Investigation/Remed. Complete, No Further Action Required				
Facility Id: 4109				
Project Number: 3963-LS				
Project Number: 3963-ST				
DAOPHAOTHENH PROPERT		NE 1/4 - 1/2 (0.355 mi.)	40	110
Facility Status: Soil Removal Only; No Further Action Required				
Facility Id: 18299				
Project Number: 3939-LS				
GLEN ARK MILLS	108 SAYLES STREET	ENE 1/4 - 1/2 (0.399 mi.)	43	111
Facility Status: Soil Removal Only; No Further Action Required				
Facility Id: 15918				
Project Number: 3901-LS				
VALLEY TRANSPORTATIO	664 FRONT STREET	E 1/4 - 1/2 (0.430 mi.)	46	116
Facility Status: Active; Investigation/Remed. Required				
Facility Id: 360				
Project Number: 3943-LS				
RR RIVERVIEW FURNITU	68 SOUTH MAIN STREET	ENE 1/4 - 1/2 (0.431 mi.)	J47	116
Facility Status: Inactive; Investigation/Remed. Complete, No Further Action Required				
Facility Id: 15565				
Project Number: 3964-ST				
DEBLOIS OIL CO/WOONS	632 RIVER ST	NNE 1/4 - 1/2 (0.489 mi.)	52	129
Facility Status: Soil Removal Only; No Further Action Required				
Facility Id: 398				
Project Number: 3933-LS				

EXECUTIVE SUMMARY

State and tribal registered storage tank lists

RI UST: The UST Master List is a summary of registered UST Facilities in RI, which includes information on abandoned, in use, permanently closed and temporarily closed USTs.

A review of the RI UST list, as provided by EDR, and dated 04/05/2018 has revealed that there are 19 RI UST sites within approximately 0.25 miles of the target property.

<u>Equal/Higher Elevation</u>	<u>Address</u>	<u>Direction / Distance</u>	<u>Map ID</u>	<u>Page</u>
C. & J. O'D., INC. Facility Id: UST-1842 Tank Status: Abandoned	92 SUNNYSIDE AVE	0 - 1/8 (0.000 mi.)	3	29
SACRED HEART CHURCH Facility Id: UST-1990 Tank Status: Permanently Closed	415 OLO ST	N 0 - 1/8 (0.108 mi.)	12	62
FIFTH AVENUE SCHOOL Facility Id: UST-2692 Tank Status: In Use	65 FIFTH AVE	NNW 1/8 - 1/4 (0.138 mi.)	E16	74
HOLY FAMILY RECTORY Facility Id: UST-2839 Tank Status: Permanently Closed	414 SOUTH MAIN ST	SE 1/8 - 1/4 (0.169 mi.)	18	74
THOMAS DEPARI Facility Id: UST-17462 Tank Status: Permanently Closed	75 SIXTH AVE	NW 1/8 - 1/4 (0.173 mi.)	E19	75
SECOND AVENUE SCHOOL Facility Id: UST-2699 Tank Status: In Use	196 SECOND AVE	NNE 1/8 - 1/4 (0.176 mi.)	20	75
LISA GATTINERI (4 FA Facility Id: UST-18839 Tank Status: Permanently Closed	100 ANDREWS ST	SSW 1/8 - 1/4 (0.188 mi.)	21	75
WOONSOCKET ARMORY Facility Id: UST-2493 Tank Status: In Use	316 SOUTH MAIN ST	E 1/8 - 1/4 (0.203 mi.)	F22	76
5 UNIT COMPLEX Facility Id: UST-2126 Tank Status: Permanently Closed	488 SOUTH MAIN ST	SSE 1/8 - 1/4 (0.214 mi.)	23	76
PAPINEAU'S SERVICE S Facility Id: UST-1629 Tank Status: Permanently Closed	293 SOUTH MAIN ST	E 1/8 - 1/4 (0.220 mi.)	F24	76
HOLY FAMILY CONVENT Facility Id: UST-838 Tank Status: Permanently Closed	53 COE ST	ESE 1/8 - 1/4 (0.220 mi.)	26	80
ELIZABETH LALIBERTE Facility Id: UST-2174 Tank Status: Permanently Closed	282 SOUTH MAIN ST	E 1/8 - 1/4 (0.233 mi.)	F28	91
MENOCHÉ FUNERAL HOME Facility Id: UST-18809 Tank Status: Permanently Closed	76 PROVIDENCE ST	ESE 1/8 - 1/4 (0.239 mi.)	29	91
CUMBERLAND FARMS, IN	261 SOUTH MAIN ST	E 1/8 - 1/4 (0.247 mi.)	G31	92

EXECUTIVE SUMMARY

Facility Id: UST-2249
 Tank Status: Permanently Closed
 Tank Status: In Use

<u>Lower Elevation</u>	<u>Address</u>	<u>Direction / Distance</u>	<u>Map ID</u>	<u>Page</u>
FAIRMOUNT FOUND, INC Facility Id: UST-16202 Tank Status: Permanently Closed	25 SECOND AVE	NE 0 - 1/8 (0.028 mi.)	4	29
AMCO, INC. Facility Id: UST-4109 Tank Status: Permanently Closed	85 MASON ST	ENE 0 - 1/8 (0.055 mi.)	B6	30
COLEMAN SCHOOL Facility Id: UST-2690 Tank Status: Permanently Closed	96 SECOND AVE	NNE 0 - 1/8 (0.088 mi.)	C9	44
MARQUIS SERVICE STAT Facility Id: UST-1328 Tank Status: Permanently Closed	319 OLO ST	NE 1/8 - 1/4 (0.136 mi.)	D15	73
MARQUIS SERVICE Facility Id: UST-16066 Tank Status: Permanently Closed	293 OLO ST	NE 1/8 - 1/4 (0.139 mi.)	D17	74

State and tribal institutional control / engineering control registries

RI AUL: This list was developed by RIDEM for use as a general reference and are not meant to be legally authoritative source for the location of hazardous materials, nor for the status, condition or permissible use of a site.

A review of the RI AUL list, as provided by EDR, and dated 03/08/2018 has revealed that there are 6 RI AUL sites within approximately 0.5 miles of the target property.

<u>Equal/Higher Elevation</u>	<u>Address</u>	<u>Direction / Distance</u>	<u>Map ID</u>	<u>Page</u>
ASHLEY COURT Siterem Site Number: SR-39-0075	78-80 OAK STREET	ENE 1/8 - 1/4 (0.131 mi.)	13	62
BROAD STREET GARAGE Siterem Site Number: SR-39-0168	74 BROAD ST	SE 1/4 - 1/2 (0.461 mi.)	49	118
<u>Lower Elevation</u>	<u>Address</u>	<u>Direction / Distance</u>	<u>Map ID</u>	<u>Page</u>
RAY RIEL CONSTRUCTIO Siterem Site Number: SR-39-1211 B	117 FIRST AVENUE	NNE 1/8 - 1/4 (0.244 mi.)	30	92
TECH INDUSTRIES, INC Siterem Site Number: SR-39-1517	84 FAIRMOUNT STREET	NNE 1/4 - 1/2 (0.385 mi.)	142	111
PORTOLA TECH INTERNA Siterem Site Number: SR-39-1518	85 FAIRMOUNT ST	NNE 1/4 - 1/2 (0.411 mi.)	45	112
DEBLOIS OIL CO/WOONS Siterem Site Number: SR-39-1099	632 RIVER ST	NNE 1/4 - 1/2 (0.489 mi.)	52	129

EXECUTIVE SUMMARY

State and tribal Brownfields sites

RI BROWNFIELDS: Brownfields are real properties where the expansion, redevelopment or reuse may be complicated by the actual or reuse may be complicated by the actual or potential presence of a hazardous substance, pollutant, or contaminant.

A review of the RI BROWNFIELDS list, as provided by EDR, and dated 03/08/2018 has revealed that there is 1 RI BROWNFIELDS site within approximately 0.5 miles of the target property.

<u>Equal/Higher Elevation</u>	<u>Address</u>	<u>Direction / Distance</u>	<u>Map ID</u>	<u>Page</u>
CKG DEVELOPMENT COMP Status: A Project: CKGD-SUBC	176 SUNNYSIDE AVENUE	0 - 1/8 (0.000 mi.)	A1	8

ADDITIONAL ENVIRONMENTAL RECORDS

Local Brownfield lists

US BROWNFIELDS: The EPA's listing of Brownfields properties from the Cleanups in My Community program, which provides information on Brownfields properties for which information is reported back to EPA, as well as areas served by Brownfields grant programs.

A review of the US BROWNFIELDS list, as provided by EDR, and dated 03/19/2018 has revealed that there are 3 US BROWNFIELDS sites within approximately 0.5 miles of the target property.

<u>Equal/Higher Elevation</u>	<u>Address</u>	<u>Direction / Distance</u>	<u>Map ID</u>	<u>Page</u>
FORMER WOONSOCKET CO	176 SUNNYSIDE AVENUE	0 - 1/8 (0.000 mi.)	A2	8
<u>Lower Elevation</u>	<u>Address</u>	<u>Direction / Distance</u>	<u>Map ID</u>	<u>Page</u>
FORMER MULVEY HARDWA	40 SOUTH MAIN STREET	ENE 1/4 - 1/2 (0.497 mi.)	K53	141
FORMER MULVEY HARDWA	40 SOUTH MAIN STREET	ENE 1/4 - 1/2 (0.497 mi.)	K54	143

Other Ascertainable Records

RCRA NonGen / NLR: RCRAInfo is EPA's comprehensive information system, providing access to data supporting the Resource Conservation and Recovery Act (RCRA) of 1976 and the Hazardous and Solid Waste Amendments (HSWA) of 1984. The database includes selective information on sites which generate, transport, store, treat and/or dispose of hazardous waste as defined by the Resource Conservation and Recovery Act (RCRA). Non-Generators do not presently generate hazardous waste.

A review of the RCRA NonGen / NLR list, as provided by EDR, and dated 03/01/2018 has revealed that there are 6 RCRA NonGen / NLR sites within approximately 0.25 miles of the target property.

<u>Equal/Higher Elevation</u>	<u>Address</u>	<u>Direction / Distance</u>	<u>Map ID</u>	<u>Page</u>
VALLEY TOOL N ENGINE	168 ROCKLAND ST	SSW 0 - 1/8 (0.098 mi.)	10	45
PAPINEAUS SERVICE ST	293 S MAIN ST	E 1/8 - 1/4 (0.220 mi.)	F25	77
BARTRO ROBERT DR DDS	516 S MAIN ST REAR	S 1/8 - 1/4 (0.226 mi.)	27	81
CUMBERLAND FARMS #38	261 S MAIN ST	E 1/8 - 1/4 (0.247 mi.)	G33	94
<u>Lower Elevation</u>	<u>Address</u>	<u>Direction / Distance</u>	<u>Map ID</u>	<u>Page</u>
PRECISION CONNECTORS	87 MASON ST	ENE 0 - 1/8 (0.055 mi.)	B7	30

EXECUTIVE SUMMARY

<u>Lower Elevation</u>	<u>Address</u>	<u>Direction / Distance</u>	<u>Map ID</u>	<u>Page</u>
GETTY STA/MARQUIS SE	319 OLO ST	NE 1/8 - 1/4 (0.136 mi.)	D14	62

RI MANIFEST: Hazardous waste manifest information

A review of the RI MANIFEST list, as provided by EDR, and dated 12/31/2017 has revealed that there are 7 RI MANIFEST sites within approximately 0.25 miles of the target property.

<u>Equal/Higher Elevation</u>	<u>Address</u>	<u>Direction / Distance</u>	<u>Map ID</u>	<u>Page</u>
VALLEY TOOL N ENGINE EPA Id: RID987478682 Manifest Document Number: MAH059690	168 ROCKLAND ST	SSW 0 - 1/8 (0.098 mi.)	10	45
PAPINEAUS SERVICE ST EPA Id: RID987472388 Manifest Document Number: CTF0151425	293 S MAIN ST	E 1/8 - 1/4 (0.220 mi.)	F25	77
BARTRO ROBERT DR DDS EPA Id: RID987492626 Manifest Document Number: Q622927	516 S MAIN ST REAR	S 1/8 - 1/4 (0.226 mi.)	27	81

<u>Lower Elevation</u>	<u>Address</u>	<u>Direction / Distance</u>	<u>Map ID</u>	<u>Page</u>
PRECISION CONNECTORS EPA Id: RID980916472 Manifest Document Number: MAC855627	87 MASON ST	ENE 0 - 1/8 (0.055 mi.)	B7	30
C V S 108 MASON ST EPA Id: RIR000513143 Manifest Document Number: 009294992FLE	108 MASON ST	E 0 - 1/8 (0.072 mi.)	8	34
COUSINS AUTO BODY EPA ID: RID981205016	45 FOUNDRY ST	NE 0 - 1/8 (0.107 mi.)	C11	50
GETTY STA/MARQUIS SE EPA Id: RID018589515 Manifest Document Number: MAC219932	319 OLO ST	NE 1/8 - 1/4 (0.136 mi.)	D14	62

NY MANIFEST: Manifest is a document that lists and tracks hazardous waste from the generator through transporters to a TSD facility.

A review of the NY MANIFEST list, as provided by EDR, and dated 04/30/2018 has revealed that there is 1 NY MANIFEST site within approximately 0.25 miles of the target property.

<u>Lower Elevation</u>	<u>Address</u>	<u>Direction / Distance</u>	<u>Map ID</u>	<u>Page</u>
COUSINS AUTO BODY EPA ID: RID981205016	45 FOUNDRY ST	NE 0 - 1/8 (0.107 mi.)	C11	50

EXECUTIVE SUMMARY

EDR HIGH RISK HISTORICAL RECORDS

EDR Exclusive Records

EDR MGP: The EDR Proprietary Manufactured Gas Plant Database includes records of coal gas plants (manufactured gas plants) compiled by EDR's researchers. Manufactured gas sites were used in the United States from the 1800's to 1950's to produce a gas that could be distributed and used as fuel. These plants used whale oil, rosin, coal, or a mixture of coal, oil, and water that also produced a significant amount of waste. Many of the byproducts of the gas production, such as coal tar (oily waste containing volatile and non-volatile chemicals), sludges, oils and other compounds are potentially hazardous to human health and the environment. The byproduct from this process was frequently disposed of directly at the plant site and can remain or spread slowly, serving as a continuous source of soil and groundwater contamination.

A review of the EDR MGP list, as provided by EDR, has revealed that there are 2 EDR MGP sites within approximately 1 mile of the target property.

<u>Lower Elevation</u>	<u>Address</u>	<u>Direction / Distance</u>	<u>Map ID</u>	<u>Page</u>
BLACKSTONE VALLEY GA	FRONT AND COURT STS	ENE 1/2 - 1 (0.867 mi.)	L68	182
BLACKSTONE VALLEY GA	FRONT AND COURT STS	ENE 1/2 - 1 (0.882 mi.)	69	182

EXECUTIVE SUMMARY

Due to poor or inadequate address information, the following sites were not mapped. Count: 24 records.

<u>Site Name</u>	<u>Database(s)</u>
NATIONAL GRID - WEST FARNUM SUBSTA	RI SHWS, RI AUL
NATIONAL GRID - WOONSOCKET SUBSTAT	RI SHWS, RI AUL
GLAS-KRAFT	RI SHWS, RI LUST, RI AUL
GLENARK PLAYGROUND	RI SHWS, RI AUL
NEW ENGLAND INSTRUMENTS (FORMER)	RI SHWS, RI AUL
STAMINA MILLS DESIGN	RI SHWS
STAMINA MILLS	RI SHWS
MECHANIC STREET LOCATION	RI SHWS
NORTH SMITHFIELD NIKE CONTROL (PR- LANDFILL & RESOURCE RECOVERY (RA)	RI SHWS
PINE HILL ROAD (MTBE AREA)	RI SHWS
NORTH SMITHFIELD NIKE LAUNCHER (PR WOONSOCKET TRANSMISSION	RI SHWS
CVS DISTRIBUTION FACILITY	RI SHWS
BLACKSTONE RIVER BIKEWAY - SEGMENT	RI SHWS
RI DOT - COURT STREET BRIDGE	RI SHWS
MOUNT ST. CHARLES TANK # 4	RI SHWS
COBBLE HILL WATER STORAGE TANK	RI SHWS
CVS -MENDON ROAD - WOONSOCKET	RI SHWS
FELDMAN BUILDING	RI SHWS, RI BROWNFIELDS
RHODES AVENUE ELEVATED WATER STORA	RI SHWS
GALLAGHER PROPERTY	RI SHWS
CITY OF WOONSOCKET	RI LUST
EAST STREET SCHOOL	RI LUST

OVERVIEW MAP - 5381680.2S

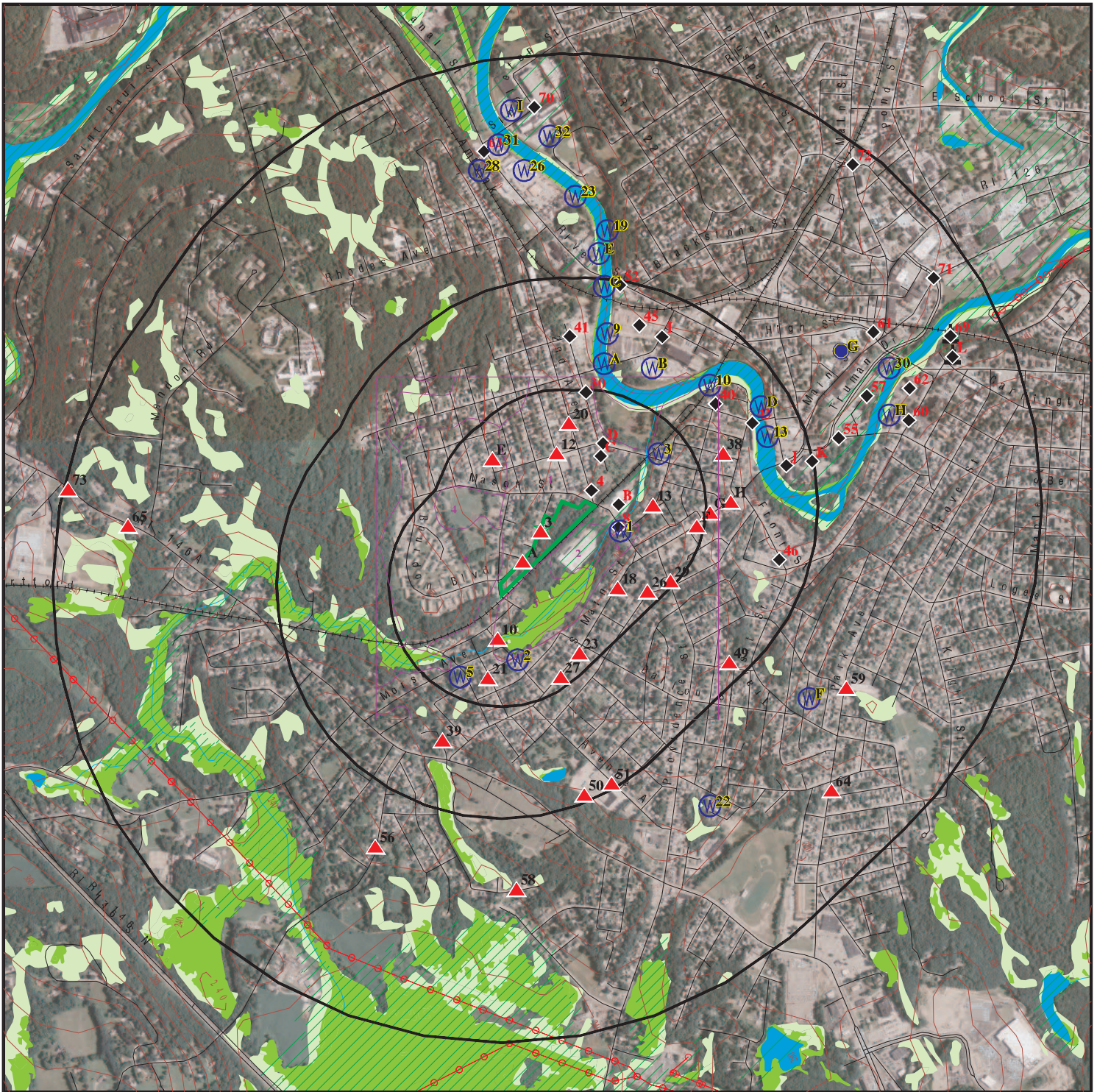

Target Property

Sites at elevations higher than or equal to the target property

Sites at elevations lower than the target property

Manufactured Gas Plants

National Priority List Sites

Dept. Defense Sites



Indian Reservations BIA

Power transmission lines

100-year flood zone

500-year flood zone

National Wetland Inventory

State Wetlands

Upgradient Area









This report includes Interactive Map Layers to display and/or hide map information. The legend includes only those icons for the default map view.

SITE NAME: RIDEM
 ADDRESS: Sunnyside Avenue
 Woonsocket RI 02895
 LAT/LONG: 41.997074 / 71.527568

CLIENT: Beta Engineering Inc.
 CONTACT: Joe Mcloughlin
 INQUIRY #: 5381680.2s
 DATE: August 03, 2018 10:12 am

DETAIL MAP - 5381680.2S



-  Target Property
-  Sites at elevations higher than or equal to the target property
-  Sites at elevations lower than the target property
-  Manufactured Gas Plants
-  Sensitive Receptors
-  National Priority List Sites
-  Dept. Defense Sites

-  Indian Reservations BIA
-  100-year flood zone
-  500-year flood zone
-  National Wetland Inventory
-  State Wetlands

This report includes Interactive Map Layers to display and/or hide map information. The legend includes only those icons for the default map view.

SITE NAME: RIDEM
 ADDRESS: Sunnyside Avenue
 Woonsocket RI 02895
 LAT/LONG: 41.997074 / 71.527568

CLIENT: Beta Engineering Inc.
 CONTACT: Joe Mcloughlin
 INQUIRY #: 5381680.2s
 DATE: August 03, 2018 10:12 am

MAP FINDINGS SUMMARY

Database	Search Distance (Miles)	Target Property	< 1/8	1/8 - 1/4	1/4 - 1/2	1/2 - 1	> 1	Total Plotted
STANDARD ENVIRONMENTAL RECORDS								
<i>Federal NPL site list</i>								
NPL	1.000		0	0	0	0	NR	0
Proposed NPL	1.000		0	0	0	0	NR	0
NPL LIENS	TP		NR	NR	NR	NR	NR	0
<i>Federal Delisted NPL site list</i>								
Delisted NPL	1.000		0	0	0	0	NR	0
<i>Federal CERCLIS list</i>								
FEDERAL FACILITY	0.500		0	0	0	NR	NR	0
SEMS	0.500		0	0	0	NR	NR	0
<i>Federal CERCLIS NFRAP site list</i>								
SEMS-ARCHIVE	0.500		0	0	1	NR	NR	1
<i>Federal RCRA CORRACTS facilities list</i>								
CORRACTS	1.000		0	0	0	0	NR	0
<i>Federal RCRA non-CORRACTS TSD facilities list</i>								
RCRA-TSDF	0.500		0	0	0	NR	NR	0
<i>Federal RCRA generators list</i>								
RCRA-LQG	0.250		0	0	NR	NR	NR	0
RCRA-SQG	0.250		1	0	NR	NR	NR	1
RCRA-CESQG	0.250		1	0	NR	NR	NR	1
<i>Federal institutional controls / engineering controls registries</i>								
LUCIS	0.500		0	0	0	NR	NR	0
US ENG CONTROLS	0.500		0	0	0	NR	NR	0
US INST CONTROL	0.500		0	0	0	NR	NR	0
<i>Federal ERNS list</i>								
ERNS	TP		NR	NR	NR	NR	NR	0
<i>State- and tribal - equivalent CERCLIS</i>								
RI SHWS	1.000		1	2	11	17	NR	31
<i>State and tribal landfill and/or solid waste disposal site lists</i>								
RI SWF/LF	0.500		0	0	0	NR	NR	0
RI LCP	0.500		0	0	0	NR	NR	0
<i>State and tribal leaking storage tank lists</i>								
RI LUST	0.500		1	1	9	NR	NR	11
INDIAN LUST	0.500		0	0	0	NR	NR	0
<i>State and tribal registered storage tank lists</i>								
FEMA UST	0.250		0	0	NR	NR	NR	0

MAP FINDINGS SUMMARY

Database	Search Distance (Miles)	Target Property	< 1/8	1/8 - 1/4	1/4 - 1/2	1/2 - 1	> 1	Total Plotted
RI UST	0.250		5	14	NR	NR	NR	19
RI AST	0.250		0	0	NR	NR	NR	0
INDIAN UST	0.250		0	0	NR	NR	NR	0
State and tribal institutional control / engineering control registries								
RI AUL	0.500		0	2	4	NR	NR	6
State and tribal voluntary cleanup sites								
INDIAN VCP	0.500		0	0	0	NR	NR	0
State and tribal Brownfields sites								
RI BROWNFIELDS	0.500		1	0	0	NR	NR	1
ADDITIONAL ENVIRONMENTAL RECORDS								
Local Brownfield lists								
US BROWNFIELDS	0.500		1	0	2	NR	NR	3
Local Lists of Landfill / Solid Waste Disposal Sites								
INDIAN ODI	0.500		0	0	0	NR	NR	0
DEBRIS REGION 9	0.500		0	0	0	NR	NR	0
ODI	0.500		0	0	0	NR	NR	0
IHS OPEN DUMPS	0.500		0	0	0	NR	NR	0
Local Lists of Hazardous waste / Contaminated Sites								
US HIST CDL	TP		NR	NR	NR	NR	NR	0
RI CDL	TP		NR	NR	NR	NR	NR	0
US CDL	TP		NR	NR	NR	NR	NR	0
Local Land Records								
LIENS 2	TP		NR	NR	NR	NR	NR	0
Records of Emergency Release Reports								
HMIRS	TP		NR	NR	NR	NR	NR	0
RI SPILLS	TP		NR	NR	NR	NR	NR	0
RI SPILLS 90	TP		NR	NR	NR	NR	NR	0
Other Ascertainable Records								
RCRA NonGen / NLR	0.250		2	4	NR	NR	NR	6
FUDS	1.000		0	0	0	0	NR	0
DOD	1.000		0	0	0	0	NR	0
SCRD DRYCLEANERS	0.500		0	0	0	NR	NR	0
US FIN ASSUR	TP		NR	NR	NR	NR	NR	0
EPA WATCH LIST	TP		NR	NR	NR	NR	NR	0
2020 COR ACTION	0.250		0	0	NR	NR	NR	0
TSCA	TP		NR	NR	NR	NR	NR	0
TRIS	TP		NR	NR	NR	NR	NR	0

MAP FINDINGS SUMMARY

Database	Search Distance (Miles)	Target Property	< 1/8	1/8 - 1/4	1/4 - 1/2	1/2 - 1	> 1	Total Plotted
SSTS	TP		NR	NR	NR	NR	NR	0
ROD	1.000		0	0	0	0	NR	0
RMP	TP		NR	NR	NR	NR	NR	0
RAATS	TP		NR	NR	NR	NR	NR	0
PRP	TP		NR	NR	NR	NR	NR	0
PADS	TP		NR	NR	NR	NR	NR	0
ICIS	TP		NR	NR	NR	NR	NR	0
FTTS	TP		NR	NR	NR	NR	NR	0
MLTS	TP		NR	NR	NR	NR	NR	0
COAL ASH DOE	TP		NR	NR	NR	NR	NR	0
COAL ASH EPA	0.500		0	0	0	NR	NR	0
PCB TRANSFORMER	TP		NR	NR	NR	NR	NR	0
RADINFO	TP		NR	NR	NR	NR	NR	0
HIST FTTS	TP		NR	NR	NR	NR	NR	0
DOT OPS	TP		NR	NR	NR	NR	NR	0
CONSENT	1.000		0	0	0	0	NR	0
INDIAN RESERV	1.000		0	0	0	0	NR	0
FUSRAP	1.000		0	0	0	0	NR	0
UMTRA	0.500		0	0	0	NR	NR	0
LEAD SMELTERS	TP		NR	NR	NR	NR	NR	0
US AIRS	TP		NR	NR	NR	NR	NR	0
US MINES	0.250		0	0	NR	NR	NR	0
ABANDONED MINES	0.250		0	0	NR	NR	NR	0
FINDS	TP		NR	NR	NR	NR	NR	0
ECHO	TP		NR	NR	NR	NR	NR	0
DOCKET HWC	TP		NR	NR	NR	NR	NR	0
UXO	1.000		0	0	0	0	NR	0
FUELS PROGRAM	0.250		0	0	NR	NR	NR	0
RI AIRS	TP		NR	NR	NR	NR	NR	0
RI ASBESTOS	TP		NR	NR	NR	NR	NR	0
RI DRYCLEANERS	0.250		0	0	NR	NR	NR	0
RI Financial Assurance	TP		NR	NR	NR	NR	NR	0
RI LEAD	TP		NR	NR	NR	NR	NR	0
RI MANIFEST	0.250		4	3	NR	NR	NR	7
NY MANIFEST	0.250		1	0	NR	NR	NR	1
RI NPDES	TP		NR	NR	NR	NR	NR	0

EDR HIGH RISK HISTORICAL RECORDS

EDR Exclusive Records

EDR MGP	1.000		0	0	0	2	NR	2
EDR Hist Auto	0.125		0	NR	NR	NR	NR	0
EDR Hist Cleaner	0.125		0	NR	NR	NR	NR	0

EDR RECOVERED GOVERNMENT ARCHIVES

Exclusive Recovered Govt. Archives

RI RGA HWS	TP		NR	NR	NR	NR	NR	0
RI RGA LF	TP		NR	NR	NR	NR	NR	0

MAP FINDINGS SUMMARY

<u>Database</u>	<u>Search Distance (Miles)</u>	<u>Target Property</u>	<u>< 1/8</u>	<u>1/8 - 1/4</u>	<u>1/4 - 1/2</u>	<u>1/2 - 1</u>	<u>> 1</u>	<u>Total Plotted</u>
RI RGA LUST	TP		NR	NR	NR	NR	NR	0
- Totals --		0	18	26	27	19	0	90

NOTES:

TP = Target Property

NR = Not Requested at this Search Distance

Sites may be listed in more than one database

Map ID
 Direction
 Distance
 Elevation

MAP FINDINGS

Site

Database(s)

EDR ID Number
 EPA ID Number

A1 **CKG DEVELOPMENT COMPANY-SUBC** **RI SHWS** **S106953709**
176 SUNNYSIDE AVENUE **RI BROWNFIELDS** **N/A**
WOONSOCKET, RI
 < 1/8
 1 ft.

Site 1 of 2 in cluster A

Relative: SHWS:
Higher Project Code: CKGD-HWM
Actual: Siterem Site Number: SR-39-0263 A
196 ft. **Facility Status:** **Active**
 Project Code Desc: CKGD-HWM
 Project Date: 05/06/2005

Project Code: CKGD-SUBC
 Siterem Site Number: SR-39-0263 B
Facility Status: **Active**
 Project Code Desc: CKGD-SUBC
 Project Date: 02/21/2012

BROWNFIELDS:
 Project: CKGD-SUBC
 Status: A
 Project Date: 02/21/2012

A2 **FORMER WOONSOCKET COLOR & CHEMICAL** **US BROWNFIELDS** **1014834599**
176 SUNNYSIDE AVENUE **N/A**
WOONSOCKET, RI 02895
 < 1/8
 1 ft.

Site 2 of 2 in cluster A

Relative: US BROWNFIELDS:
Higher Property Name: FORMER WOONSOCKET COLOR & CHEMICAL
Actual: Recipient Name: Rhode Island Department of Environmental Management
196 ft. Grant Type: Assessment
 Property Number: Map 3 Lot 7
 Parcel size: 1.48
 Latitude: 41.9952258
 Longitude: -71.5287051
 HCM Label: Address Matching-House Number
 Map Scale: Not reported
 Point of Reference: Entrance Point of a Facility or Station
 Highlights: Not reported
 Datum: North American Datum of 1983
 Acres Property ID: 124859
 IC Data Access: Not reported
 Start Date: Not reported
 Redev Completion Date: Not reported
 Completed Date: Not reported
 Acres Cleaned Up: Not reported
 Cleanup Funding: Not reported
 Cleanup Funding Source: Not reported
 Assessment Funding: 10053
 Assessment Funding Source: US EPA - Brownfields Assessment Cooperative Agreement
 Redevelopment Funding: Not reported
 Redev. Funding Source: Not reported
 Redev. Funding Entity Name: Not reported
 Redevelopment Start Date: Not reported
 Assessment Funding Entity: EPA
 Cleanup Funding Entity: Not reported

Map ID
Direction
Distance
Elevation

MAP FINDINGS

Site

Database(s)

EDR ID Number
EPA ID Number

FORMER WOONSOCKET COLOR & CHEMICAL (Continued)

1014834599

Grant Type:	Petroleum
Accomplishment Type:	Phase I Environmental Assessment
Accomplishment Count:	1
Cooperative Agreement Number:	97186401
Start Date:	10/25/2010 00:00:00
Ownership Entity:	Private
Completion Date:	02/08/2011 00:00:00
Current Owner:	CKG Development
Did Owner Change:	N
Cleanup Required:	Y
Video Available:	N
Photo Available:	Y
Institutional Controls Required:	U
IC Category Proprietary Controls:	Not reported
IC Cat. Info. Devices:	Not reported
IC Cat. Gov. Controls:	Not reported
IC Cat. Enforcement Permit Tools:	Not reported
IC in place date:	Not reported
IC in place:	Not reported
State/tribal program date:	05/06/2005 00:00:00
State/tribal program ID:	CKGD-HWM
State/tribal NFA date:	Not reported
Air contaminated:	Not reported
Air cleaned:	Not reported
Asbestos found:	Not reported
Asbestos cleaned:	Not reported
Controlled substance found:	Not reported
Controlled substance cleaned:	Not reported
Drinking water affected:	Not reported
Drinking water cleaned:	Not reported
Groundwater affected:	Y
Groundwater cleaned:	Not reported
Lead contaminant found:	Not reported
Lead cleaned up:	Not reported
No media affected:	Not reported
Unknown media affected:	Not reported
Other cleaned up:	Not reported
Other metals found:	Y
Other metals cleaned:	Not reported
Other contaminants found:	Not reported
Other contams found description:	Not reported
PAHs found:	Y
PAHs cleaned up:	Not reported
PCBs found:	Not reported
PCBs cleaned up:	Not reported
Petro products found:	Y
Petro products cleaned:	Not reported
Sediments found:	Not reported
Sediments cleaned:	Not reported
Soil affected:	Y
Soil cleaned up:	Not reported
Surface water cleaned:	Not reported
VOCs found:	Y
VOCs cleaned:	Not reported
Cleanup other description:	Not reported
Num. of cleanup and re-dev. jobs:	Not reported
Past use greenspace acreage:	Not reported

Map ID
 Direction
 Distance
 Elevation

MAP FINDINGS

Site

Database(s)

EDR ID Number
 EPA ID Number

FORMER WOONSOCKET COLOR & CHEMICAL (Continued)

1014834599

Past use residential acreage:	Not reported
Surface Water:	Not reported
Past use commercial acreage:	Not reported
Past use industrial acreage:	1.48
Future use greenspace acreage:	Not reported
Future use residential acreage:	Not reported
Future use commercial acreage:	Not reported
Future use industrial acreage:	Not reported
Greenspace acreage and type:	Not reported
Superfund Fed. landowner flag:	N
Arsenic cleaned up:	Not reported
Cadmium cleaned up:	Not reported
Chromium cleaned up:	Not reported
Copper cleaned up:	Not reported
Iron cleaned up:	Not reported
mercury cleaned up:	Not reported
Nickel Cleaned Up:	Not reported
No clean up:	Not reported
Pesticides cleaned up:	Not reported
Selenium cleaned up:	Not reported
SVOCs cleaned up:	Not reported
Unknown clean up:	Not reported
Arsenic contaminant found:	Not reported
Cadmium contaminant found:	Not reported
Chromium contaminant found:	Not reported
Copper contaminant found:	Not reported
Iron contaminant found:	Not reported
Mercury contaminant found:	Not reported
Nickel contaminant found:	Not reported
No contaminant found:	Not reported
Pesticides contaminant found:	Not reported
Selenium contaminant found:	Not reported
SVOCs contaminant found:	Not reported
Unknown contaminant found:	Not reported
Future Use: Multistory	Not reported
Media affected Bluiding Material:	Not reported
Media affected indoor air:	Not reported
Building material media cleaned up:	Not reported
Indoor air media cleaned up:	Not reported
Unknown media cleaned up:	Not reported
Past Use: Multistory	Not reported
Property Description:	Property was initially developed in 1928 and occupied by the Farrar Lumber Company. Woonsocket Color & Chemical Co. occupied the site from approximately 1940 until 1989 when the site building was destroyed by fire. Activities conducted at the site included manufacturing of fertilizer additives which were marketed to the agricultural industry and oil paint manufacturing. The most recent site owner, CKG Development, abandoned the site and has not paid local taxes for at least the past 17 years. The City of Woonsocket currently holds a tax lien on the site.
Below Poverty Number:	1832
Below Poverty Percent:	30.9%
Meidan Income:	6592
Meidan Income Number:	2803
Meidan Income Percent:	47.3%
Vacant Housing Number:	351
Vacant Housing Percent:	14.2%

Map ID
Direction
Distance
Elevation

MAP FINDINGS

Site

Database(s)

EDR ID Number
EPA ID Number

FORMER WOONSOCKET COLOR & CHEMICAL (Continued)

1014834599

Unemployed Number:	277
Unemployed Percent:	4.7%
Property Name:	FORMER WOONSOCKET COLOR & CHEMICAL
Recipient Name:	Rhode Island Department of Environmental Management
Grant Type:	Assessment
Property Number:	Map 3 Lot 7
Parcel size:	1.48
Latitude:	41.9952258
Longitude:	-71.5287051
HCM Label:	Address Matching-House Number
Map Scale:	Not reported
Point of Reference:	Entrance Point of a Facility or Station
Highlights:	Not reported
Datum:	North American Datum of 1983
Acres Property ID:	124859
IC Data Access:	Not reported
Start Date:	Not reported
Redev Completion Date:	Not reported
Completed Date:	Not reported
Acres Cleaned Up:	Not reported
Cleanup Funding:	Not reported
Cleanup Funding Source:	Not reported
Assessment Funding:	4671
Assessment Funding Source:	US EPA - Brownfields Assessment Cooperative Agreement
Redevelopment Funding:	Not reported
Redev. Funding Source:	Not reported
Redev. Funding Entity Name:	Not reported
Redevelopment Start Date:	Not reported
Assessment Funding Entity:	EPA
Cleanup Funding Entity:	Not reported
Grant Type:	Petroleum
Accomplishment Type:	Phase II Environmental Assessment
Accomplishment Count:	0
Cooperative Agreement Number:	96151101
Start Date:	10/31/2011 00:00:00
Ownership Entity:	Private
Completion Date:	04/14/2015 00:00:00
Current Owner:	CKG Development
Did Owner Change:	N
Cleanup Required:	Y
Video Available:	N
Photo Available:	Y
Institutional Controls Required:	U
IC Category Proprietary Controls:	Not reported
IC Cat. Info. Devices:	Not reported
IC Cat. Gov. Controls:	Not reported
IC Cat. Enforcement Permit Tools:	Not reported
IC in place date:	Not reported
IC in place:	Not reported
State/tribal program date:	05/06/2005 00:00:00
State/tribal program ID:	CKGD-HWM
State/tribal NFA date:	Not reported
Air contaminated:	Not reported
Air cleaned:	Not reported
Asbestos found:	Not reported
Asbestos cleaned:	Not reported

Map ID
Direction
Distance
Elevation

MAP FINDINGS

Site

Database(s)

EDR ID Number
EPA ID Number

FORMER WOONSOCKET COLOR & CHEMICAL (Continued)

1014834599

Controlled substance found:	Not reported
Controlled substance cleaned:	Not reported
Drinking water affected:	Not reported
Drinking water cleaned:	Not reported
Groundwater affected:	Y
Groundwater cleaned:	Not reported
Lead contaminant found:	Not reported
Lead cleaned up:	Not reported
No media affected:	Not reported
Unknown media affected:	Not reported
Other cleaned up:	Not reported
Other metals found:	Y
Other metals cleaned:	Not reported
Other contaminants found:	Not reported
Other contams found description:	Not reported
PAHs found:	Y
PAHs cleaned up:	Not reported
PCBs found:	Not reported
PCBs cleaned up:	Not reported
Petro products found:	Y
Petro products cleaned:	Not reported
Sediments found:	Not reported
Sediments cleaned:	Not reported
Soil affected:	Y
Soil cleaned up:	Not reported
Surface water cleaned:	Not reported
VOCs found:	Y
VOCs cleaned:	Not reported
Cleanup other description:	Not reported
Num. of cleanup and re-dev. jobs:	Not reported
Past use greenspace acreage:	Not reported
Past use residential acreage:	Not reported
Surface Water:	Not reported
Past use commercial acreage:	Not reported
Past use industrial acreage:	1.48
Future use greenspace acreage:	Not reported
Future use residential acreage:	Not reported
Future use commercial acreage:	Not reported
Future use industrial acreage:	Not reported
Greenspace acreage and type:	Not reported
Superfund Fed. landowner flag:	N
Arsenic cleaned up:	Not reported
Cadmium cleaned up:	Not reported
Chromium cleaned up:	Not reported
Copper cleaned up:	Not reported
Iron cleaned up:	Not reported
mercury cleaned up:	Not reported
Nickel Cleaned Up:	Not reported
No clean up:	Not reported
Pesticides cleaned up:	Not reported
Selenium cleaned up:	Not reported
SVOCs cleaned up:	Not reported
Unknown clean up:	Not reported
Arsenic contaminant found:	Not reported
Cadmium contaminant found:	Not reported
Chromium contaminant found:	Not reported
Copper contaminant found:	Not reported

Map ID
 Direction
 Distance
 Elevation

MAP FINDINGS

Site

Database(s)

EDR ID Number
 EPA ID Number

FORMER WOONSOCKET COLOR & CHEMICAL (Continued)

1014834599

Iron contaminant found:	Not reported
Mercury contaminant found:	Not reported
Nickel contaminant found:	Not reported
No contaminant found:	Not reported
Pesticides contaminant found:	Not reported
Selenium contaminant found:	Not reported
SVOCs contaminant found:	Not reported
Unknown contaminant found:	Not reported
Future Use: Multistory	Not reported
Media affected Bluiding Material:	Not reported
Media affected indoor air:	Not reported
Building material media cleaned up:	Not reported
Indoor air media cleaned up:	Not reported
Unknown media cleaned up:	Not reported
Past Use: Multistory	Not reported
Property Description:	Property was initially developed in 1928 and occupied by the Farrar Lumber Company. Woonsocket Color & Chemical Co. occupied the site from approximately 1940 until 1989 when the site building was destroyed by fire. Activities conducted at the site included manufacturing of fertilizer additives which were marketed to the agricultural industry and oil paint manufacturing. The most recent site owner, CKG Development, abandoned the site and has not paid local taxes for at least the past 17 years. The City of Woonsocket currently holds a tax lien on the site.
Below Poverty Number:	1832
Below Poverty Percent:	30.9%
Meidan Income:	6592
Meidan Income Number:	2803
Meidan Income Percent:	47.3%
Vacant Housing Number:	351
Vacant Housing Percent:	14.2%
Unemployed Number:	277
Unemployed Percent:	4.7%
Property Name:	FORMER WOONSOCKET COLOR & CHEMICAL
Recipient Name:	Rhode Island Department of Environmental Management
Grant Type:	Assessment
Property Number:	Map 3 Lot 7
Parcel size:	1.48
Latitude:	41.9952258
Longitude:	-71.5287051
HCM Label:	Address Matching-House Number
Map Scale:	Not reported
Point of Reference:	Entrance Point of a Facility or Station
Highlights:	Not reported
Datum:	North American Datum of 1983
Acres Property ID:	124859
IC Data Access:	Not reported
Start Date:	Not reported
Redev Completion Date:	Not reported
Completed Date:	Not reported
Acres Cleaned Up:	Not reported
Cleanup Funding:	Not reported
Cleanup Funding Source:	Not reported
Assessment Funding:	47531
Assessment Funding Source:	US EPA - Brownfields Assessment Cooperative Agreement
Redevelopment Funding:	Not reported

Map ID
Direction
Distance
Elevation

MAP FINDINGS

Site

Database(s)

EDR ID Number
EPA ID Number

FORMER WOONSOCKET COLOR & CHEMICAL (Continued)

1014834599

Redev. Funding Source:	Not reported
Redev. Funding Entity Name:	Not reported
Redevelopment Start Date:	Not reported
Assessment Funding Entity:	EPA
Cleanup Funding Entity:	Not reported
Grant Type:	Petroleum
Accomplishment Type:	Phase II Environmental Assessment
Accomplishment Count:	0
Cooperative Agreement Number:	97186401
Start Date:	05/31/2011 00:00:00
Ownership Entity:	Private
Completion Date:	Not reported
Current Owner:	CKG Development
Did Owner Change:	N
Cleanup Required:	Y
Video Available:	N
Photo Available:	Y
Institutional Controls Required:	U
IC Category Proprietary Controls:	Not reported
IC Cat. Info. Devices:	Not reported
IC Cat. Gov. Controls:	Not reported
IC Cat. Enforcement Permit Tools:	Not reported
IC in place date:	Not reported
IC in place:	Not reported
State/tribal program date:	05/06/2005 00:00:00
State/tribal program ID:	CKGD-HWM
State/tribal NFA date:	Not reported
Air contaminated:	Not reported
Air cleaned:	Not reported
Asbestos found:	Not reported
Asbestos cleaned:	Not reported
Controlled substance found:	Not reported
Controlled substance cleaned:	Not reported
Drinking water affected:	Not reported
Drinking water cleaned:	Not reported
Groundwater affected:	Y
Groundwater cleaned:	Not reported
Lead contaminant found:	Not reported
Lead cleaned up:	Not reported
No media affected:	Not reported
Unknown media affected:	Not reported
Other cleaned up:	Not reported
Other metals found:	Y
Other metals cleaned:	Not reported
Other contaminants found:	Not reported
Other contams found description:	Not reported
PAHs found:	Y
PAHs cleaned up:	Not reported
PCBs found:	Not reported
PCBs cleaned up:	Not reported
Petro products found:	Y
Petro products cleaned:	Not reported
Sediments found:	Not reported
Sediments cleaned:	Not reported
Soil affected:	Y
Soil cleaned up:	Not reported
Surface water cleaned:	Not reported

Map ID
 Direction
 Distance
 Elevation

MAP FINDINGS

Site

Database(s)

EDR ID Number
 EPA ID Number

FORMER WOONSOCKET COLOR & CHEMICAL (Continued)

1014834599

VOCs found:	Y
VOCs cleaned:	Not reported
Cleanup other description:	Not reported
Num. of cleanup and re-dev. jobs:	Not reported
Past use greenspace acreage:	Not reported
Past use residential acreage:	Not reported
Surface Water:	Not reported
Past use commercial acreage:	Not reported
Past use industrial acreage:	1.48
Future use greenspace acreage:	Not reported
Future use residential acreage:	Not reported
Future use commercial acreage:	Not reported
Future use industrial acreage:	Not reported
Greenspace acreage and type:	Not reported
Superfund Fed. landowner flag:	N
Arsenic cleaned up:	Not reported
Cadmium cleaned up:	Not reported
Chromium cleaned up:	Not reported
Copper cleaned up:	Not reported
Iron cleaned up:	Not reported
mercury cleaned up:	Not reported
Nickel Cleaned Up:	Not reported
No clean up:	Not reported
Pesticides cleaned up:	Not reported
Selenium cleaned up:	Not reported
SVOCs cleaned up:	Not reported
Unknown clean up:	Not reported
Arsenic contaminant found:	Not reported
Cadmium contaminant found:	Not reported
Chromium contaminant found:	Not reported
Copper contaminant found:	Not reported
Iron contaminant found:	Not reported
Mercury contaminant found:	Not reported
Nickel contaminant found:	Not reported
No contaminant found:	Not reported
Pesticides contaminant found:	Not reported
Selenium contaminant found:	Not reported
SVOCs contaminant found:	Not reported
Unknown contaminant found:	Not reported
Future Use: Multistory	Not reported
Media affected Bluiding Material:	Not reported
Media affected indoor air:	Not reported
Building material media cleaned up:	Not reported
Indoor air media cleaned up:	Not reported
Unknown media cleaned up:	Not reported
Past Use: Multistory	Not reported
Property Description:	Property was initially developed in 1928 and occupied by the Farrar Lumber Company. Woonsocket Color & Chemical Co. occupied the site from approximately 1940 until 1989 when the site building was destroyed by fire. Activities conducted at the site included manufacturing of fertilizer additives which were marketed to the agricultural industry and oil paint manufacturing. The most recent site owner, CKG Development, abandoned the site and has not paid local taxes for at least the past 17 years. The City of Woonsocket currently holds a tax lien on the site.
Below Poverty Number:	1832
Below Poverty Percent:	30.9%

Map ID
Direction
Distance
Elevation

MAP FINDINGS

Site

Database(s)

EDR ID Number
EPA ID Number

FORMER WOONSOCKET COLOR & CHEMICAL (Continued)

1014834599

Meidan Income:	6592
Meidan Income Number:	2803
Meidan Income Percent:	47.3%
Vacant Housing Number:	351
Vacant Housing Percent:	14.2%
Unemployed Number:	277
Unemployed Percent:	4.7%
Property Name:	FORMER WOONSOCKET COLOR & CHEMICAL
Recipient Name:	Rhode Island Department of Environmental Management
Grant Type:	Assessment
Property Number:	Map 3 Lot 7
Parcel size:	1.48
Latitude:	41.9952258
Longitude:	-71.5287051
HCM Label:	Address Matching-House Number
Map Scale:	Not reported
Point of Reference:	Entrance Point of a Facility or Station
Highlights:	Not reported
Datum:	North American Datum of 1983
Acres Property ID:	124859
IC Data Access:	Not reported
Start Date:	Not reported
Redev Completion Date:	Not reported
Completed Date:	Not reported
Acres Cleaned Up:	Not reported
Cleanup Funding:	Not reported
Cleanup Funding Source:	Not reported
Assessment Funding:	4934
Assessment Funding Source:	US EPA - Brownfields Assessment Cooperative Agreement
Redevelopment Funding:	Not reported
Redev. Funding Source:	Not reported
Redev. Funding Entity Name:	Not reported
Redevelopment Start Date:	Not reported
Assessment Funding Entity:	EPA
Cleanup Funding Entity:	Not reported
Grant Type:	Petroleum
Accomplishment Type:	Phase II Environmental Assessment
Accomplishment Count:	0
Cooperative Agreement Number:	96151101
Start Date:	10/31/2011 00:00:00
Ownership Entity:	Private
Completion Date:	04/14/2015 00:00:00
Current Owner:	CKG Development
Did Owner Change:	N
Cleanup Required:	Y
Video Available:	N
Photo Available:	Y
Institutional Controls Required:	U
IC Category Proprietary Controls:	Not reported
IC Cat. Info. Devices:	Not reported
IC Cat. Gov. Controls:	Not reported
IC Cat. Enforcement Permit Tools:	Not reported
IC in place date:	Not reported
IC in place:	Not reported
State/tribal program date:	05/06/2005 00:00:00
State/tribal program ID:	CKGD-HWM

Map ID
Direction
Distance
Elevation

MAP FINDINGS

Site

Database(s)

EDR ID Number
EPA ID Number

FORMER WOONSOCKET COLOR & CHEMICAL (Continued)

1014834599

State/tribal NFA date:	Not reported
Air contaminated:	Not reported
Air cleaned:	Not reported
Asbestos found:	Not reported
Asbestos cleaned:	Not reported
Controlled substance found:	Not reported
Controlled substance cleaned:	Not reported
Drinking water affected:	Not reported
Drinking water cleaned:	Not reported
Groundwater affected:	Y
Groundwater cleaned:	Not reported
Lead contaminant found:	Not reported
Lead cleaned up:	Not reported
No media affected:	Not reported
Unknown media affected:	Not reported
Other cleaned up:	Not reported
Other metals found:	Y
Other metals cleaned:	Not reported
Other contaminants found:	Not reported
Other contams found description:	Not reported
PAHs found:	Y
PAHs cleaned up:	Not reported
PCBs found:	Not reported
PCBs cleaned up:	Not reported
Petro products found:	Y
Petro products cleaned:	Not reported
Sediments found:	Not reported
Sediments cleaned:	Not reported
Soil affected:	Y
Soil cleaned up:	Not reported
Surface water cleaned:	Not reported
VOCs found:	Y
VOCs cleaned:	Not reported
Cleanup other description:	Not reported
Num. of cleanup and re-dev. jobs:	Not reported
Past use greenspace acreage:	Not reported
Past use residential acreage:	Not reported
Surface Water:	Not reported
Past use commercial acreage:	Not reported
Past use industrial acreage:	1.48
Future use greenspace acreage:	Not reported
Future use residential acreage:	Not reported
Future use commercial acreage:	Not reported
Future use industrial acreage:	Not reported
Greenspace acreage and type:	Not reported
Superfund Fed. landowner flag:	N
Arsenic cleaned up:	Not reported
Cadmium cleaned up:	Not reported
Chromium cleaned up:	Not reported
Copper cleaned up:	Not reported
Iron cleaned up:	Not reported
mercury cleaned up:	Not reported
Nickel Cleaned Up:	Not reported
No clean up:	Not reported
Pesticides cleaned up:	Not reported
Selenium cleaned up:	Not reported
SVOCs cleaned up:	Not reported

Map ID
 Direction
 Distance
 Elevation

MAP FINDINGS

Site

Database(s)

EDR ID Number
 EPA ID Number

FORMER WOONSOCKET COLOR & CHEMICAL (Continued)

1014834599

Unknown clean up:	Not reported
Arsenic contaminant found:	Not reported
Cadmium contaminant found:	Not reported
Chromium contaminant found:	Not reported
Copper contaminant found:	Not reported
Iron contaminant found:	Not reported
Mercury contaminant found:	Not reported
Nickel contaminant found:	Not reported
No contaminant found:	Not reported
Pesticides contaminant found:	Not reported
Selenium contaminant found:	Not reported
SVOCs contaminant found:	Not reported
Unknown contaminant found:	Not reported
Future Use: Multistory	Not reported
Media affected Bluiding Material:	Not reported
Media affected indoor air:	Not reported
Building material media cleaned up:	Not reported
Indoor air media cleaned up:	Not reported
Unknown media cleaned up:	Not reported
Past Use: Multistory	Not reported
Property Description:	Property was initially developed in 1928 and occupied by the Farrar Lumber Company. Woonsocket Color & Chemical Co. occupied the site from approximately 1940 until 1989 when the site building was destroyed by fire. Activities conducted at the site included manufacturing of fertilizer additives which were marketed to the agricultural industry and oil paint manufacturing. The most recent site owner, CKG Development, abandoned the site and has not paid local taxes for at least the past 17 years. The City of Woonsocket currently holds a tax lien on the site.
Below Poverty Number:	1832
Below Poverty Percent:	30.9%
Meidan Income:	6592
Meidan Income Number:	2803
Meidan Income Percent:	47.3%
Vacant Housing Number:	351
Vacant Housing Percent:	14.2%
Unemployed Number:	277
Unemployed Percent:	4.7%
Property Name:	FORMER WOONSOCKET COLOR & CHEMICAL
Recipient Name:	Rhode Island Department of Environmental Management
Grant Type:	Assessment
Property Number:	Map 3 Lot 7
Parcel size:	1.48
Latitude:	41.9952258
Longitude:	-71.5287051
HCM Label:	Address Matching-House Number
Map Scale:	Not reported
Point of Reference:	Entrance Point of a Facility or Station
Highlights:	Not reported
Datum:	North American Datum of 1983
Acres Property ID:	124859
IC Data Access:	Not reported
Start Date:	Not reported
Redev Completion Date:	Not reported
Completed Date:	Not reported
Acres Cleaned Up:	Not reported

Map ID
Direction
Distance
Elevation

MAP FINDINGS

Site

Database(s)

EDR ID Number
EPA ID Number

FORMER WOONSOCKET COLOR & CHEMICAL (Continued)

1014834599

Cleanup Funding:	Not reported
Cleanup Funding Source:	Not reported
Assessment Funding:	9734
Assessment Funding Source:	US EPA - Brownfields Assessment Cooperative Agreement
Redevelopment Funding:	Not reported
Redev. Funding Source:	Not reported
Redev. Funding Entity Name:	Not reported
Redevelopment Start Date:	Not reported
Assessment Funding Entity:	EPA
Cleanup Funding Entity:	Not reported
Grant Type:	Petroleum
Accomplishment Type:	Phase II Environmental Assessment
Accomplishment Count:	0
Cooperative Agreement Number:	96151101
Start Date:	10/31/2011 00:00:00
Ownership Entity:	Private
Completion Date:	04/14/2015 00:00:00
Current Owner:	CKG Development
Did Owner Change:	N
Cleanup Required:	Y
Video Available:	N
Photo Available:	Y
Institutional Controls Required:	U
IC Category Proprietary Controls:	Not reported
IC Cat. Info. Devices:	Not reported
IC Cat. Gov. Controls:	Not reported
IC Cat. Enforcement Permit Tools:	Not reported
IC in place date:	Not reported
IC in place:	Not reported
State/tribal program date:	05/06/2005 00:00:00
State/tribal program ID:	CKGD-HWM
State/tribal NFA date:	Not reported
Air contaminated:	Not reported
Air cleaned:	Not reported
Asbestos found:	Not reported
Asbestos cleaned:	Not reported
Controlled substance found:	Not reported
Controlled substance cleaned:	Not reported
Drinking water affected:	Not reported
Drinking water cleaned:	Not reported
Groundwater affected:	Y
Groundwater cleaned:	Not reported
Lead contaminant found:	Not reported
Lead cleaned up:	Not reported
No media affected:	Not reported
Unknown media affected:	Not reported
Other cleaned up:	Not reported
Other metals found:	Y
Other metals cleaned:	Not reported
Other contaminants found:	Not reported
Other contams found description:	Not reported
PAHs found:	Y
PAHs cleaned up:	Not reported
PCBs found:	Not reported
PCBs cleaned up:	Not reported
Petro products found:	Y
Petro products cleaned:	Not reported

Map ID
Direction
Distance
Elevation

MAP FINDINGS

Site

Database(s)

EDR ID Number
EPA ID Number

FORMER WOONSOCKET COLOR & CHEMICAL (Continued)

1014834599

Sediments found:	Not reported
Sediments cleaned:	Not reported
Soil affected:	Y
Soil cleaned up:	Not reported
Surface water cleaned:	Not reported
VOCs found:	Y
VOCs cleaned:	Not reported
Cleanup other description:	Not reported
Num. of cleanup and re-dev. jobs:	Not reported
Past use greenspace acreage:	Not reported
Past use residential acreage:	Not reported
Surface Water:	Not reported
Past use commercial acreage:	Not reported
Past use industrial acreage:	1.48
Future use greenspace acreage:	Not reported
Future use residential acreage:	Not reported
Future use commercial acreage:	Not reported
Future use industrial acreage:	Not reported
Greenspace acreage and type:	Not reported
Superfund Fed. landowner flag:	N
Arsenic cleaned up:	Not reported
Cadmium cleaned up:	Not reported
Chromium cleaned up:	Not reported
Copper cleaned up:	Not reported
Iron cleaned up:	Not reported
mercury cleaned up:	Not reported
Nickel Cleaned Up:	Not reported
No clean up:	Not reported
Pesticides cleaned up:	Not reported
Selenium cleaned up:	Not reported
SVOCs cleaned up:	Not reported
Unknown clean up:	Not reported
Arsenic contaminant found:	Not reported
Cadmium contaminant found:	Not reported
Chromium contaminant found:	Not reported
Copper contaminant found:	Not reported
Iron contaminant found:	Not reported
Mercury contaminant found:	Not reported
Nickel contaminant found:	Not reported
No contaminant found:	Not reported
Pesticides contaminant found:	Not reported
Selenium contaminant found:	Not reported
SVOCs contaminant found:	Not reported
Unknown contaminant found:	Not reported
Future Use: Multistory	Not reported
Media affected Bluiding Material:	Not reported
Media affected indoor air:	Not reported
Building material media cleaned up:	Not reported
Indoor air media cleaned up:	Not reported
Unknown media cleaned up:	Not reported
Past Use: Multistory	Not reported
Property Description:	Property was initially developed in 1928 and occupied by the Farrar Lumber Company. Woonsocket Color & Chemical Co. occupied the site from approximately 1940 until 1989 when the site building was destroyed by fire. Activities conducted at the site included manufacturing of fertilizer additives which were marketed to the agricultural industry and oil paint manufacturing. The most recent site owner, CKG

Map ID
Direction
Distance
Elevation

MAP FINDINGS

Site

Database(s)

EDR ID Number
EPA ID Number

FORMER WOONSOCKET COLOR & CHEMICAL (Continued)

1014834599

Development, abandoned the site and has not paid local taxes for at least the past 17 years. The City of Woonsocket currently holds a tax lien on the site.

Below Poverty Number: 1832
Below Poverty Percent: 30.9%
Median Income: 6592
Median Income Number: 2803
Median Income Percent: 47.3%
Vacant Housing Number: 351
Vacant Housing Percent: 14.2%
Unemployed Number: 277
Unemployed Percent: 4.7%

Property Name: FORMER WOONSOCKET COLOR & CHEMICAL
Recipient Name: Rhode Island Department of Environmental Management
Grant Type: Assessment
Property Number: Map 3 Lot 7
Parcel size: 1.48
Latitude: 41.9952258
Longitude: -71.5287051
HCM Label: Address Matching-House Number
Map Scale: Not reported
Point of Reference: Entrance Point of a Facility or Station
Highlights: Not reported
Datum: North American Datum of 1983
Acres Property ID: 124859
IC Data Access: Not reported
Start Date: Not reported
Redev Completion Date: Not reported
Completed Date: Not reported
Acres Cleaned Up: Not reported
Cleanup Funding: Not reported
Cleanup Funding Source: Not reported
Assessment Funding: 3808
Assessment Funding Source: US EPA - Brownfields Assessment Cooperative Agreement
Redevelopment Funding: Not reported
Redev. Funding Source: Not reported
Redev. Funding Entity Name: Not reported
Redevelopment Start Date: Not reported
Assessment Funding Entity: EPA
Cleanup Funding Entity: Not reported
Grant Type: Petroleum
Accomplishment Type: Phase II Environmental Assessment
Accomplishment Count: 0
Cooperative Agreement Number: 96151101
Start Date: 10/31/2011 00:00:00
Ownership Entity: Private
Completion Date: 04/14/2015 00:00:00
Current Owner: CKG Development
Did Owner Change: N
Cleanup Required: Y
Video Available: N
Photo Available: Y
Institutional Controls Required: U
IC Category Proprietary Controls: Not reported
IC Cat. Info. Devices: Not reported
IC Cat. Gov. Controls: Not reported

Map ID
Direction
Distance
Elevation

MAP FINDINGS

Site

Database(s)

EDR ID Number
EPA ID Number

FORMER WOONSOCKET COLOR & CHEMICAL (Continued)

1014834599

IC Cat. Enforcement Permit Tools:	Not reported
IC in place date:	Not reported
IC in place:	Not reported
State/tribal program date:	05/06/2005 00:00:00
State/tribal program ID:	CKGD-HWM
State/tribal NFA date:	Not reported
Air contaminated:	Not reported
Air cleaned:	Not reported
Asbestos found:	Not reported
Asbestos cleaned:	Not reported
Controlled substance found:	Not reported
Controlled substance cleaned:	Not reported
Drinking water affected:	Not reported
Drinking water cleaned:	Not reported
Groundwater affected:	Y
Groundwater cleaned:	Not reported
Lead contaminant found:	Not reported
Lead cleaned up:	Not reported
No media affected:	Not reported
Unknown media affected:	Not reported
Other cleaned up:	Not reported
Other metals found:	Y
Other metals cleaned:	Not reported
Other contaminants found:	Not reported
Other contams found description:	Not reported
PAHs found:	Y
PAHs cleaned up:	Not reported
PCBs found:	Not reported
PCBs cleaned up:	Not reported
Petro products found:	Y
Petro products cleaned:	Not reported
Sediments found:	Not reported
Sediments cleaned:	Not reported
Soil affected:	Y
Soil cleaned up:	Not reported
Surface water cleaned:	Not reported
VOCs found:	Y
VOCs cleaned:	Not reported
Cleanup other description:	Not reported
Num. of cleanup and re-dev. jobs:	Not reported
Past use greenspace acreage:	Not reported
Past use residential acreage:	Not reported
Surface Water:	Not reported
Past use commercial acreage:	Not reported
Past use industrial acreage:	1.48
Future use greenspace acreage:	Not reported
Future use residential acreage:	Not reported
Future use commercial acreage:	Not reported
Future use industrial acreage:	Not reported
Greenspace acreage and type:	Not reported
Superfund Fed. landowner flag:	N
Arsenic cleaned up:	Not reported
Cadmium cleaned up:	Not reported
Chromium cleaned up:	Not reported
Copper cleaned up:	Not reported
Iron cleaned up:	Not reported
mercury cleaned up:	Not reported

Map ID
 Direction
 Distance
 Elevation

MAP FINDINGS

Site

Database(s)

EDR ID Number
 EPA ID Number

FORMER WOONSOCKET COLOR & CHEMICAL (Continued)

1014834599

Nickel Cleaned Up:	Not reported
No clean up:	Not reported
Pesticides cleaned up:	Not reported
Selenium cleaned up:	Not reported
SVOCs cleaned up:	Not reported
Unknown clean up:	Not reported
Arsenic contaminant found:	Not reported
Cadmium contaminant found:	Not reported
Chromium contaminant found:	Not reported
Copper contaminant found:	Not reported
Iron contaminant found:	Not reported
Mercury contaminant found:	Not reported
Nickel contaminant found:	Not reported
No contaminant found:	Not reported
Pesticides contaminant found:	Not reported
Selenium contaminant found:	Not reported
SVOCs contaminant found:	Not reported
Unknown contaminant found:	Not reported
Future Use: Multistory	Not reported
Media affected Bluiding Material:	Not reported
Media affected indoor air:	Not reported
Building material media cleaned up:	Not reported
Indoor air media cleaned up:	Not reported
Unknown media cleaned up:	Not reported
Past Use: Multistory	Not reported
Property Description:	Property was initially developed in 1928 and occupied by the Farrar Lumber Company. Woonsocket Color & Chemical Co. occupied the site from approximately 1940 until 1989 when the site building was destroyed by fire. Activities conducted at the site included manufacturing of fertilizer additives which were marketed to the agricultural industry and oil paint manufacturing. The most recent site owner, CKG Development, abandoned the site and has not paid local taxes for at least the past 17 years. The City of Woonsocket currently holds a tax lien on the site.
Below Poverty Number:	1832
Below Poverty Percent:	30.9%
Meidan Income:	6592
Meidan Income Number:	2803
Meidan Income Percent:	47.3%
Vacant Housing Number:	351
Vacant Housing Percent:	14.2%
Unemployed Number:	277
Unemployed Percent:	4.7%
Property Name:	FORMER WOONSOCKET COLOR & CHEMICAL
Recipient Name:	Rhode Island Department of Environmental Management
Grant Type:	Assessment
Property Number:	Map 3 Lot 7
Parcel size:	1.48
Latitude:	41.9952258
Longitude:	-71.5287051
HCM Label:	Address Matching-House Number
Map Scale:	Not reported
Point of Reference:	Entrance Point of a Facility or Station
Highlights:	Not reported
Datum:	North American Datum of 1983
Acres Property ID:	124859

Map ID
Direction
Distance
Elevation

MAP FINDINGS

Site

Database(s)

EDR ID Number
EPA ID Number

FORMER WOONSOCKET COLOR & CHEMICAL (Continued)

1014834599

IC Data Access:	Not reported
Start Date:	Not reported
Redev Completion Date:	Not reported
Completed Date:	Not reported
Acres Cleaned Up:	Not reported
Cleanup Funding:	Not reported
Cleanup Funding Source:	Not reported
Assessment Funding:	23045
Assessment Funding Source:	US EPA - Brownfields Assessment Cooperative Agreement
Redevelopment Funding:	Not reported
Redev. Funding Source:	Not reported
Redev. Funding Entity Name:	Not reported
Redevelopment Start Date:	Not reported
Assessment Funding Entity:	EPA
Cleanup Funding Entity:	Not reported
Grant Type:	Petroleum
Accomplishment Type:	Phase II Environmental Assessment
Accomplishment Count:	0
Cooperative Agreement Number:	96151101
Start Date:	10/31/2011 00:00:00
Ownership Entity:	Private
Completion Date:	04/14/2015 00:00:00
Current Owner:	CKG Development
Did Owner Change:	N
Cleanup Required:	Y
Video Available:	N
Photo Available:	Y
Institutional Controls Required:	U
IC Category Proprietary Controls:	Not reported
IC Cat. Info. Devices:	Not reported
IC Cat. Gov. Controls:	Not reported
IC Cat. Enforcement Permit Tools:	Not reported
IC in place date:	Not reported
IC in place:	Not reported
State/tribal program date:	05/06/2005 00:00:00
State/tribal program ID:	CKGD-HWM
State/tribal NFA date:	Not reported
Air contaminated:	Not reported
Air cleaned:	Not reported
Asbestos found:	Not reported
Asbestos cleaned:	Not reported
Controlled substance found:	Not reported
Controlled substance cleaned:	Not reported
Drinking water affected:	Not reported
Drinking water cleaned:	Not reported
Groundwater affected:	Y
Groundwater cleaned:	Not reported
Lead contaminant found:	Not reported
Lead cleaned up:	Not reported
No media affected:	Not reported
Unknown media affected:	Not reported
Other cleaned up:	Not reported
Other metals found:	Y
Other metals cleaned:	Not reported
Other contaminants found:	Not reported
Other contams found description:	Not reported
PAHs found:	Y

Map ID
Direction
Distance
Elevation

MAP FINDINGS

Site

Database(s)

EDR ID Number
EPA ID Number

FORMER WOONSOCKET COLOR & CHEMICAL (Continued)

1014834599

PAHs cleaned up:	Not reported
PCBs found:	Not reported
PCBs cleaned up:	Not reported
Petro products found:	Y
Petro products cleaned:	Not reported
Sediments found:	Not reported
Sediments cleaned:	Not reported
Soil affected:	Y
Soil cleaned up:	Not reported
Surface water cleaned:	Not reported
VOCs found:	Y
VOCs cleaned:	Not reported
Cleanup other description:	Not reported
Num. of cleanup and re-dev. jobs:	Not reported
Past use greenspace acreage:	Not reported
Past use residential acreage:	Not reported
Surface Water:	Not reported
Past use commercial acreage:	Not reported
Past use industrial acreage:	1.48
Future use greenspace acreage:	Not reported
Future use residential acreage:	Not reported
Future use commercial acreage:	Not reported
Future use industrial acreage:	Not reported
Greenspace acreage and type:	Not reported
Superfund Fed. landowner flag:	N
Arsenic cleaned up:	Not reported
Cadmium cleaned up:	Not reported
Chromium cleaned up:	Not reported
Copper cleaned up:	Not reported
Iron cleaned up:	Not reported
mercury cleaned up:	Not reported
Nickel Cleaned Up:	Not reported
No clean up:	Not reported
Pesticides cleaned up:	Not reported
Selenium cleaned up:	Not reported
SVOCs cleaned up:	Not reported
Unknown clean up:	Not reported
Arsenic contaminant found:	Not reported
Cadmium contaminant found:	Not reported
Chromium contaminant found:	Not reported
Copper contaminant found:	Not reported
Iron contaminant found:	Not reported
Mercury contaminant found:	Not reported
Nickel contaminant found:	Not reported
No contaminant found:	Not reported
Pesticides contaminant found:	Not reported
Selenium contaminant found:	Not reported
SVOCs contaminant found:	Not reported
Unknown contaminant found:	Not reported
Future Use: Multistory	Not reported
Media affected Bluiding Material:	Not reported
Media affected indoor air:	Not reported
Building material media cleaned up:	Not reported
Indoor air media cleaned up:	Not reported
Unknown media cleaned up:	Not reported
Past Use: Multistory	Not reported
Property Description:	Property was initially developed in 1928 and occupied by the Farrar

Map ID
Direction
Distance
Elevation

MAP FINDINGS

Site

Database(s)

EDR ID Number
EPA ID Number

FORMER WOONSOCKET COLOR & CHEMICAL (Continued)

1014834599

Lumber Company. Woonsocket Color & Chemical Co. occupied the site from approximately 1940 until 1989 when the site building was destroyed by fire. Activities conducted at the site included manufacturing of fertilizer additives which were marketed to the agricultural industry and oil paint manufacturing. The most recent site owner, CKG Development, abandoned the site and has not paid local taxes for at least the past 17 years. The City of Woonsocket currently holds a tax lien on the site.

Below Poverty Number: 1832
Below Poverty Percent: 30.9%
Median Income: 6592
Median Income Number: 2803
Median Income Percent: 47.3%
Vacant Housing Number: 351
Vacant Housing Percent: 14.2%
Unemployed Number: 277
Unemployed Percent: 4.7%

Property Name: FORMER WOONSOCKET COLOR & CHEMICAL
Recipient Name: Rhode Island Department of Environmental Management
Grant Type: Assessment
Property Number: Map 3 Lot 7
Parcel size: 1.48
Latitude: 41.9952258
Longitude: -71.5287051
HCM Label: Address Matching-House Number
Map Scale: Not reported
Point of Reference: Entrance Point of a Facility or Station
Highlights: Not reported
Datum: North American Datum of 1983
Acres Property ID: 124859
IC Data Access: Not reported
Start Date: Not reported
Redev Completion Date: Not reported
Completed Date: Not reported
Acres Cleaned Up: Not reported
Cleanup Funding: Not reported
Cleanup Funding Source: Not reported
Assessment Funding: 3000
Assessment Funding Source: US EPA - Brownfields Assessment Cooperative Agreement
Redevelopment Funding: Not reported
Redev. Funding Source: Not reported
Redev. Funding Entity Name: Not reported
Redevelopment Start Date: Not reported
Assessment Funding Entity: EPA
Cleanup Funding Entity: Not reported
Grant Type: Petroleum
Accomplishment Type: Phase II Environmental Assessment
Accomplishment Count: 0
Cooperative Agreement Number: 96166701
Start Date: 12/26/2012 00:00:00
Ownership Entity: Private
Completion Date: Not reported
Current Owner: CKG Development
Did Owner Change: N
Cleanup Required: Y
Video Available: N

Map ID
Direction
Distance
Elevation

MAP FINDINGS

Site

Database(s)

EDR ID Number
EPA ID Number

FORMER WOONSOCKET COLOR & CHEMICAL (Continued)

1014834599

Photo Available:	Y
Institutional Controls Required:	U
IC Category Proprietary Controls:	Not reported
IC Cat. Info. Devices:	Not reported
IC Cat. Gov. Controls:	Not reported
IC Cat. Enforcement Permit Tools:	Not reported
IC in place date:	Not reported
IC in place:	Not reported
State/tribal program date:	05/06/2005 00:00:00
State/tribal program ID:	CKGD-HWM
State/tribal NFA date:	Not reported
Air contaminated:	Not reported
Air cleaned:	Not reported
Asbestos found:	Not reported
Asbestos cleaned:	Not reported
Controlled substance found:	Not reported
Controlled substance cleaned:	Not reported
Drinking water affected:	Not reported
Drinking water cleaned:	Not reported
Groundwater affected:	Y
Groundwater cleaned:	Not reported
Lead contaminant found:	Not reported
Lead cleaned up:	Not reported
No media affected:	Not reported
Unknown media affected:	Not reported
Other cleaned up:	Not reported
Other metals found:	Y
Other metals cleaned:	Not reported
Other contaminants found:	Not reported
Other contams found description:	Not reported
PAHs found:	Y
PAHs cleaned up:	Not reported
PCBs found:	Not reported
PCBs cleaned up:	Not reported
Petro products found:	Y
Petro products cleaned:	Not reported
Sediments found:	Not reported
Sediments cleaned:	Not reported
Soil affected:	Y
Soil cleaned up:	Not reported
Surface water cleaned:	Not reported
VOCs found:	Y
VOCs cleaned:	Not reported
Cleanup other description:	Not reported
Num. of cleanup and re-dev. jobs:	Not reported
Past use greenspace acreage:	Not reported
Past use residential acreage:	Not reported
Surface Water:	Not reported
Past use commercial acreage:	Not reported
Past use industrial acreage:	1.48
Future use greenspace acreage:	Not reported
Future use residential acreage:	Not reported
Future use commercial acreage:	Not reported
Future use industrial acreage:	Not reported
Greenspace acreage and type:	Not reported
Superfund Fed. landowner flag:	N
Arsenic cleaned up:	Not reported

Map ID
Direction
Distance
Elevation

MAP FINDINGS

Site

Database(s)

EDR ID Number
EPA ID Number

FORMER WOONSOCKET COLOR & CHEMICAL (Continued)

1014834599

Cadmium cleaned up:	Not reported
Chromium cleaned up:	Not reported
Copper cleaned up:	Not reported
Iron cleaned up:	Not reported
mercury cleaned up:	Not reported
Nickel Cleaned Up:	Not reported
No clean up:	Not reported
Pesticides cleaned up:	Not reported
Selenium cleaned up:	Not reported
SVOCs cleaned up:	Not reported
Unknown clean up:	Not reported
Arsenic contaminant found:	Not reported
Cadmium contaminant found:	Not reported
Chromium contaminant found:	Not reported
Copper contaminant found:	Not reported
Iron contaminant found:	Not reported
Mercury contaminant found:	Not reported
Nickel contaminant found:	Not reported
No contaminant found:	Not reported
Pesticides contaminant found:	Not reported
Selenium contaminant found:	Not reported
SVOCs contaminant found:	Not reported
Unknown contaminant found:	Not reported
Future Use: Multistory	Not reported
Media affected Bluiding Material:	Not reported
Media affected indoor air:	Not reported
Building material media cleaned up:	Not reported
Indoor air media cleaned up:	Not reported
Unknown media cleaned up:	Not reported
Past Use: Multistory	Not reported
Property Description:	Property was initially developed in 1928 and occupied by the Farrar Lumber Company. Woonsocket Color & Chemical Co. occupied the site from approximately 1940 until 1989 when the site building was destroyed by fire. Activities conducted at the site included manufacturing of fertilizer additives which were marketed to the agricultural industry and oil paint manufacturing. The most recent site owner, CKG Development, abandoned the site and has not paid local taxes for at least the past 17 years. The City of Woonsocket currently holds a tax lien on the site.
Below Poverty Number:	1832
Below Poverty Percent:	30.9%
Meidan Income:	6592
Meidan Income Number:	2803
Meidan Income Percent:	47.3%
Vacant Housing Number:	351
Vacant Housing Percent:	14.2%
Unemployed Number:	277
Unemployed Percent:	4.7%

MAP FINDINGS

Map ID			EDR ID Number
Direction			EPA ID Number
Distance			
Elevation	Site	Database(s)	

3	C. & J. O'D., INC. 92 SUNNYSIDE AVE WOONSOCKET, RI	RI UST	U003114138 N/A
< 1/8 1 ft.			

UST:

Relative: Facility ID: UST-1842
Higher Facility Class: Commercials

Actual: Tank ID: 1
196 ft. **Tank Status: Abandoned**
 Tank Capacity: 500
 Tank Substance: Gasoline
 Date Installed: 05/01/1950

Tank ID: 2
Tank Status: Abandoned
 Tank Capacity: 500
 Tank Substance: Gasoline
 Date Installed: 05/01/1950

Tank ID: 3
Tank Status: Abandoned
 Tank Capacity: 8000
 Tank Substance: Gasoline
 Date Installed: 05/01/1974

4	FAIRMOUNT FOUND, INC. 25 SECOND AVE WOONSOCKET, RI	RI UST	U001713720 N/A
NE < 1/8 0.028 mi. 148 ft.			

UST:

Relative: Facility ID: UST-16202
Lower Facility Class: Commercials

Actual: Tank ID: 1
179 ft. **Tank Status: Permanently Closed**
 Tank Capacity: 5000
 Tank Substance: Heating Oil No.6
 Date Installed: 04/25/2001

B5	FOUNDRY BUILDING (FORMER) 85 MASON STREET WOONSOCKET, RI	RI LUST	S111785912 N/A
ENE < 1/8 0.055 mi. 289 ft.	Site 1 of 3 in cluster B		

LUST:

Relative: Project Number: 3963-LS
Lower Project Date: 08/18/2006

Actual: Facility Id: 4109
166 ft. Fstatus Decode: Inactive; Investigation/Remed. Complete, No Further Action Required
Facility Status: Inactive; Investigation/Remed. Complete, No Further Action Required

Map ID
Direction
Distance
Elevation

MAP FINDINGS

Site

Database(s)

EDR ID Number
EPA ID Number

FOUNDRY BUILDING (FORMER) (Continued)

S111785912

Project Number: 3963-ST
Project Date: 09/29/2014
Facility Id: 4109
Fstatus Decode: Inactive; Investigation/Remed. Complete, No Further Action Required
Facility Status: Inactive; Investigation/Remed. Complete, No Further Action Required

**B6
ENE
< 1/8
0.055 mi.
289 ft.**

**AMCO, INC.
85 MASON ST
WOONSOCKET, RI**

**RI UST U004060532
N/A**

Site 2 of 3 in cluster B

**Relative:
Lower
Actual:
166 ft.**

UST:
Facility ID: UST-4109
Facility Class: Commercials

Tank ID: 1
Tank Status: Permanently Closed
Tank Capacity: 1100
Tank Substance: Gasoline
Date Installed: Not reported

Tank ID: 2
Tank Status: Permanently Closed
Tank Capacity: 2000
Tank Substance: Gasoline
Date Installed: Not reported

Tank ID: 3
Tank Status: Permanently Closed
Tank Capacity: 11000
Tank Substance: Heating Oil No.6
Date Installed: 01/01/1950

**B7
ENE
< 1/8
0.055 mi.
289 ft.**

**PRECISION CONNECTORS DESIGN INC
87 MASON ST
WOONSOCKET, RI 02895**

**RCRA NonGen / NLR 1000882800
FINDS RID980916472
ECHO
RI MANIFEST**

Site 3 of 3 in cluster B

**Relative:
Lower
Actual:
166 ft.**

RCRA NonGen / NLR:
Date form received by agency: 02/28/2000
Facility name: PRECISION CONNECTORS DESIGN INC
Facility address: 87 MASON ST
WOONSOCKET, RI 02895
EPA ID: RID980916472
Mailing address: MASON ST
WINCHESTER, MA 01890
Contact: CAROL DUCHARME
Contact address: 87 MASON ST
WINCHESTER, MA 01890
Contact country: US
Contact telephone: 401-765-0072
Contact email: Not reported

Map ID
Direction
Distance
Elevation

MAP FINDINGS

Site

Database(s)

EDR ID Number
EPA ID Number

PRECISION CONNECTORS DESIGN INC (Continued)

1000882800

EPA Region: 01
Classification: Non-Generator
Description: Handler: Non-Generators do not presently generate hazardous waste

Owner/Operator Summary:

Owner/operator name: Not reported
Owner/operator address: OWNERSTREET
OWNERCITY, RI 99999
Owner/operator country: Not reported
Owner/operator telephone: 401-555-1212
Owner/operator email: Not reported
Owner/operator fax: Not reported
Owner/operator extension: Not reported
Legal status: Private
Owner/Operator Type: Owner
Owner/Op start date: Not reported
Owner/Op end date: Not reported

Handler Activities Summary:

U.S. importer of hazardous waste: No
Mixed waste (haz. and radioactive): No
Recycler of hazardous waste: No
Transporter of hazardous waste: No
Treater, storer or disposer of HW: No
Underground injection activity: No
On-site burner exemption: No
Furnace exemption: No
Used oil fuel burner: No
Used oil processor: No
Used oil refiner: No
Used oil fuel marketer to burner: No
Used oil Specification marketer: No
Used oil transfer facility: No
Used oil transporter: No

. Waste code: F002
. Waste name: THE FOLLOWING SPENT HALOGENATED SOLVENTS: TETRACHLOROETHYLENE, METHYLENE CHLORIDE, TRICHLOROETHYLENE, 1,1,1-TRICHLOROETHANE, CHLOROBENZENE, 1,1,2-TRICHLORO-1,2,2-TRIFLUOROETHANE, ORTHO-DICHLOROBENZENE, TRICHLOROFLUOROMETHANE, AND 1,1,2-TRICHLOROETHANE; ALL SPENT SOLVENT MIXTURES/BLENDS CONTAINING, BEFORE USE, A TOTAL OF TEN PERCENT OR MORE (BY VOLUME) OF ONE OR MORE OF THE ABOVE HALOGENATED SOLVENTS OR THOSE LISTED IN F001, F004, OR F005, AND STILL BOTTOMS FROM THE RECOVERY OF THESE SPENT SOLVENTS AND SPENT SOLVENT MIXTURES.

. Waste code: F005
. Waste name: THE FOLLOWING SPENT NON-HALOGENATED SOLVENTS: TOLUENE, METHYL ETHYL KETONE, CARBON DISULFIDE, ISOBUTANOL, PYRIDINE, BENZENE, 2-ETHOXYETHANOL, AND 2-NITROPROPANE; ALL SPENT SOLVENT MIXTURES/BLENDS CONTAINING, BEFORE USE, A TOTAL OF TEN PERCENT OR MORE (BY VOLUME) OF ONE OR MORE OF THE ABOVE NON-HALOGENATED SOLVENTS OR THOSE SOLVENTS LISTED IN F001, F002, OR F004; AND STILL BOTTOMS FROM THE RECOVERY OF THESE SPENT SOLVENTS AND SPENT SOLVENT MIXTURES.

Map ID
Direction
Distance
Elevation

MAP FINDINGS

Site

Database(s)

EDR ID Number
EPA ID Number

PRECISION CONNECTORS DESIGN INC (Continued)

1000882800

Historical Generators:

Date form received by agency: 09/06/1984
Site name: PRECISION CONNECTORS DESIGN INC
Classification: Small Quantity Generator

Violation Status: No violations found

FINDS:

Registry ID: 110004912872

Environmental Interest/Information System

RCRAInfo is a national information system that supports the Resource Conservation and Recovery Act (RCRA) program through the tracking of events and activities related to facilities that generate, transport, and treat, store, or dispose of hazardous waste. RCRAInfo allows RCRA program staff to track the notification, permit, compliance, and corrective action activities required under RCRA.

[Click this hyperlink](#) while viewing on your computer to access additional FINDS: detail in the EDR Site Report.

ECHO:

Envid: 1000882800
Registry ID: 110004912872
DFR URL: <http://echo.epa.gov/detailed-facility-report?fid=110004912872>

RI MANIFEST:

EPA Id: RID980916472
GEN Cert Date: 5/16/1990
Manifest Document Number: MAC855627
Waste Description: HW LIQ
TSDf Id: MAD000604447
TSDf Name: NE SOLV
Qty: 100
WT/Vol Units: G
TSDf Date: Not reported
Transporter 2 Id: Not reported
Item Number: 1
Transporter 2 Name: Not reported
Transporter Name 2: NE SOLV
Transporter EPAID: MAD000604447
Transporter Receipt Date: Not reported
Number Of Containers: 0
Container Type: Not reported
Waste Code1: F001
Waste Code2: Not reported
Waste Code3: Not reported
Waste Code4: Not reported
Waste Code5: Not reported
Waste Code6: Not reported
Fee Exempt Code: Not reported
Comment: Not reported
Transporter Name 2: Not reported
Company Permit Number: Not reported

Map ID
Direction
Distance
Elevation

MAP FINDINGS

Site

Database(s)

EDR ID Number
EPA ID Number

PRECISION CONNECTORS DESIGN INC (Continued)

1000882800

Year:	Not reported
Quarter:	Not reported
Transporter Contact Name:	Not reported
Transporter Contact Email:	Not reported
Filing Date:	Not reported
Total Fee:	Not reported
Billing Name:	Not reported
Paid Date:	Not reported
Paid Time:	Not reported
Facility Receipt Date:	Not reported
Fee:	Not reported
Manifest Created Date:	Not reported
Manifest Updated Date:	Not reported
RI MANIFEST:	
Transporter Receipt Date:	Not reported
Number Of Containers:	0
Container Type:	Not reported
Waste Code1:	F001
Waste Code2:	Not reported
Waste Code3:	Not reported
Waste Code4:	Not reported
Waste Code5:	Not reported
Waste Code6:	Not reported
Comment:	Not reported
Fee Exempt Code:	Not reported
TSDf Name:	NE SOLV
TSDf Id:	MAD000604447
Transporter Name 2:	Not reported
Company Permit Number:	Not reported
Year:	Not reported
EPA ID:	RID980916472
Manifest Docket Number:	MAC855627
Quarter:	Not reported
Waste Description:	HW LIQ
Transporter Contact Name:	Not reported
Quantity:	100
Transporter Contact Email:	Not reported
WT/Vol Units:	G
Filing Date:	Not reported
Total Fee:	Not reported
Item Number:	1
Transporter Name:	NE SOLV
Billing Name:	Not reported
Transporter EPA ID:	MAD000604447
Date Paid:	Not reported
Time Paid:	Not reported
GEN Cert Date:	5/16/1990
Facility Receipt Date:	Not reported
Fee:	Not reported
Transporter 2 Receipt Date:	Not reported
Manifest Created Date:	Not reported
TSDf Receipt Date:	Not reported
Transporter 2 ID:	Not reported
Manifest Updated Date:	Not reported
Transporter Receipt Date:	Not reported
Number Of Containers:	0

Map ID
Direction
Distance
Elevation

MAP FINDINGS

Site

Database(s)

EDR ID Number
EPA ID Number

PRECISION CONNECTORS DESIGN INC (Continued)

1000882800

Container Type:	Not reported
Waste Code1:	F001
Waste Code2:	Not reported
Waste Code3:	Not reported
Waste Code4:	Not reported
Waste Code5:	Not reported
Waste Code6:	Not reported
Comment:	Not reported
Fee Exempt Code:	Not reported
TSDf Name:	NE SOLV
TSDf Id:	MAD000604447
Transporter Name 2:	Not reported
Company Permit Number:	Not reported
Year:	Not reported
EPA ID:	RID980916472
Manifest Docket Number:	MAC855627
Quarter:	Not reported
Waste Description:	HW LIQ
Transporter Contact Name:	Not reported
Quantity:	100
Transporter Contact Email:	Not reported
WT/Vol Units:	G
Filing Date:	Not reported
Total Fee:	Not reported
Item Number:	1
Transporter Name:	NE SOLV
Billing Name:	Not reported
Transporter EPA ID:	MAD000604447
Date Paid:	Not reported
Time Paid:	Not reported
GEN Cert Date:	5/16/1990
Facility Receipt Date:	Not reported
Fee:	Not reported
Transporter 2 Receipt Date:	Not reported
Manifest Created Date:	Not reported
TSDf Receipt Date:	Not reported
Transporter 2 ID:	Not reported
Manifest Updated Date:	Not reported

8
East
< 1/8
0.072 mi.
379 ft.

C V S 108 MASON ST
108 MASON ST
WOONSOCKET, RI 02895

RCRA-CESQG 1016976232
RI MANIFEST RIR000513143

Relative:
Lower
Actual:
180 ft.

RCRA-CESQG:
Date form received by agency: 08/26/2014
Facility name: C V S 108 MASON ST
Facility address: 108 MASON ST
WOONSOCKET, RI 02895
EPA ID: RIR000513143
Mailing address: CVS DR MC2340
WOONSOCKET, RI 02895
Contact: NICOLE WILKINSON
Contact address: CVS DR MC2340
WOONSOCKET, RI 02895
Contact country: US

Map ID
Direction
Distance
Elevation

MAP FINDINGS

Site

Database(s)

EDR ID Number
EPA ID Number

C V S 108 MASON ST (Continued)

1016976232

Contact telephone: 401-770-7132
Contact email: Not reported
EPA Region: 01
Classification: Conditionally Exempt Small Quantity Generator
Description: Handler: generates 100 kg or less of hazardous waste per calendar month, and accumulates 1000 kg or less of hazardous waste at any time; or generates 1 kg or less of acutely hazardous waste per calendar month, and accumulates at any time: 1 kg or less of acutely hazardous waste; or 100 kg or less of any residue or contaminated soil, waste or other debris resulting from the cleanup of a spill, into or on any land or water, of acutely hazardous waste; or generates 100 kg or less of any residue or contaminated soil, waste or other debris resulting from the cleanup of a spill, into or on any land or water, of acutely hazardous waste during any calendar month, and accumulates at any time: 1 kg or less of acutely hazardous waste; or 100 kg or less of any residue or contaminated soil, waste or other debris resulting from the cleanup of a spill, into or on any land or water, of acutely hazardous waste

Owner/Operator Summary:

Owner/operator name: CVS PHARMACY INC
Owner/operator address: Not reported
Not reported
Owner/operator country: US
Owner/operator telephone: Not reported
Owner/operator email: Not reported
Owner/operator fax: Not reported
Owner/operator extension: Not reported
Legal status: Private
Owner/Operator Type: Operator
Owner/Op start date: 11/07/1969
Owner/Op end date: Not reported

Owner/operator name: RI ECON DEV CORP & CVS PHARMACY INC
Owner/operator address: Not reported
Not reported
Owner/operator country: US
Owner/operator telephone: Not reported
Owner/operator email: Not reported
Owner/operator fax: Not reported
Owner/operator extension: Not reported
Legal status: Private
Owner/Operator Type: Owner
Owner/Op start date: 11/07/1969
Owner/Op end date: Not reported

Handler Activities Summary:

U.S. importer of hazardous waste: No
Mixed waste (haz. and radioactive): No
Recycler of hazardous waste: No
Transporter of hazardous waste: No
Treater, storer or disposer of HW: No
Underground injection activity: No
On-site burner exemption: No
Furnace exemption: No
Used oil fuel burner: No

Map ID
Direction
Distance
Elevation

MAP FINDINGS

Site

Database(s)

EDR ID Number
EPA ID Number

C V S 108 MASON ST (Continued)

1016976232

Used oil processor: No
User oil refiner: No
Used oil fuel marketer to burner: No
Used oil Specification marketer: No
Used oil transfer facility: No
Used oil transporter: No

. Waste code: D001
. Waste name: IGNITABLE HAZARDOUS WASTES ARE THOSE WASTES WHICH HAVE A FLASHPOINT OF LESS THAN 140 DEGREES FAHRENHEIT AS DETERMINED BY A PENSKEY-MARTENS CLOSED CUP FLASH POINT TESTER. ANOTHER METHOD OF DETERMINING THE FLASH POINT OF A WASTE IS TO REVIEW THE MATERIAL SAFETY DATA SHEET, WHICH CAN BE OBTAINED FROM THE MANUFACTURER OR DISTRIBUTOR OF THE MATERIAL. LACQUER THINNER IS AN EXAMPLE OF A COMMONLY USED SOLVENT WHICH WOULD BE CONSIDERED AS IGNITABLE HAZARDOUS WASTE.

. Waste code: D002
. Waste name: A WASTE WHICH HAS A PH OF LESS THAN 2 OR GREATER THAN 12.5 IS CONSIDERED TO BE A CORROSIVE HAZARDOUS WASTE. SODIUM HYDROXIDE, A CAUSTIC SOLUTION WITH A HIGH PH, IS OFTEN USED BY INDUSTRIES TO CLEAN OR DEGREASE PARTS. HYDROCHLORIC ACID, A SOLUTION WITH A LOW PH, IS USED BY MANY INDUSTRIES TO CLEAN METAL PARTS PRIOR TO PAINTING. WHEN THESE CAUSTIC OR ACID SOLUTIONS BECOME CONTAMINATED AND MUST BE DISPOSED, THE WASTE WOULD BE A CORROSIVE HAZARDOUS WASTE.

. Waste code: D010
. Waste name: SELENIUM

. Waste code: D011
. Waste name: SILVER

. Waste code: P075
. Waste name: NICOTINE, & SALTS

Violation Status: No violations found

RI MANIFEST:

EPA Id: RIR000513143
GEN Cert Date: 08/23/2016
Manifest Document Number: 009294992FLE
Waste Description: NON RCRA HAZARDOUS WASTE LIQUI
TSDf Id: RID040098352
TSDf Name: NORTHLAND ENVIRONMENTAL, LLC
Qty: 4400
WT/Vol Units: P
TSDf Date: Not reported
Transporter 2 Id: Not reported
Item Number: 1
Transporter 2 Name: Not reported
Transporter Name 2: REPUBLIC ENV SYS (TRANS GROUP) L
Transporter EPAID: PAD982661381
Transporter Receipt Date: 08/23/2016
Number Of Containers: 5
Container Type: CW
Waste Code1: R015
Waste Code2: Not reported
Waste Code3: Not reported
Waste Code4: Not reported

Map ID
Direction
Distance
Elevation

MAP FINDINGS

Site

Database(s)

EDR ID Number
EPA ID Number

C V S 108 MASON ST (Continued)

1016976232

Waste Code5:	Not reported
Waste Code6:	Not reported
Fee Exempt Code:	3
Comment:	Not reported
Transporter Name 2:	Not reported
Company Permit Number:	571
Year:	2016
Quarter:	q3
Transporter Contact Name:	Kristine Nelson
Transporter Contact Email:	knelson-rms@stericycle.com
Filing Date:	03/26/2017
Total Fee:	\$22,758.88
Billing Name:	Kevin Fitzgerald
Paid Date:	04/27/2017
Paid Time:	12:11PM
Facility Receipt Date:	08/23/2016
Fee:	\$0.00
Manifest Created Date:	03/26/2017
Manifest Updated Date:	03/26/2017
RI MANIFEST:	
Transporter Receipt Date:	04/15/2016
Number Of Containers:	1
Container Type:	CF
Waste Code1:	R015
Waste Code2:	Not reported
Waste Code3:	Not reported
Waste Code4:	Not reported
Waste Code5:	Not reported
Waste Code6:	Not reported
Comment:	Not reported
Fee Exempt Code:	3
TSDf Name:	NORTHLAND ENVIRONMENTAL, LLC
TSDf Id:	RID040098352
Transporter Name 2:	Not reported
Company Permit Number:	571
Year:	2016
EPA ID:	RIR000513143
Manifest Docket Number:	007233940FLE
Quarter:	q2
Waste Description:	LITHIUM METAL BATTERIES
Transporter Contact Name:	Kristine Nelson
Quantity:	7
Transporter Contact Email:	knelson-rms@stericycle.com
WT/Vol Units:	P
Filing Date:	03/26/2017
Total Fee:	\$22,758.88
Item Number:	1
Transporter Name:	REPUBLIC ENV SYS (TRANS GROUP) L
Billing Name:	Kevin Fitzgerald
Transporter EPA ID:	PAD982661381
Date Paid:	04/27/2017
Time Paid:	12:11PM
GEN Cert Date:	04/15/2016
Facility Receipt Date:	04/15/2016
Fee:	\$0.00
Transporter 2 Receipt Date:	Not reported
Manifest Created Date:	03/26/2017

Map ID
Direction
Distance
Elevation

MAP FINDINGS

Site

Database(s)

EDR ID Number
EPA ID Number

C V S 108 MASON ST (Continued)

1016976232

TSDf Receipt Date:	Not reported
Transporter 2 ID:	Not reported
Manifest Updated Date:	03/26/2017
Transporter Receipt Date:	04/15/2016
Number Of Containers:	2
Container Type:	CF
Waste Code1:	D001
Waste Code2:	U002
Waste Code3:	Not reported
Waste Code4:	Not reported
Waste Code5:	Not reported
Waste Code6:	Not reported
Comment:	Not reported
Fee Exempt Code:	Not reported
TSDf Name:	NORTHLAND ENVIRONMENTAL, LLC
TSDf Id:	RID040098352
Transporter Name 2:	Not reported
Company Permit Number:	571
Year:	2016
EPA ID:	RIR000513143
Manifest Docket Number:	007233940FLE
Quarter:	q2
Waste Description:	FLAMMABLE LIQUIDS, N.O.S.
Transporter Contact Name:	Kristine Nelson
Quantity:	16
Transporter Contact Email:	knelson-rms@stericycle.com
WT/Vol Units:	P
Filing Date:	03/26/2017
Total Fee:	\$22,758.88
Item Number:	2
Transporter Name:	REPUBLIC ENV SYS (TRANS GROUP) L
Billing Name:	Kevin Fitzgerald
Transporter EPA ID:	PAD982661381
Date Paid:	04/27/2017
Time Paid:	12:11PM
GEN Cert Date:	04/15/2016
Facility Receipt Date:	04/15/2016
Fee:	\$0.37
Transporter 2 Receipt Date:	Not reported
Manifest Created Date:	03/26/2017
TSDf Receipt Date:	Not reported
Transporter 2 ID:	Not reported
Manifest Updated Date:	03/26/2017
Transporter Receipt Date:	04/15/2016
Number Of Containers:	1
Container Type:	CF
Waste Code1:	D001
Waste Code2:	Not reported
Waste Code3:	Not reported
Waste Code4:	Not reported
Waste Code5:	Not reported
Waste Code6:	Not reported
Comment:	Not reported
Fee Exempt Code:	Not reported
TSDf Name:	NORTHLAND ENVIRONMENTAL, LLC

Map ID
Direction
Distance
Elevation

MAP FINDINGS

Site

Database(s)

EDR ID Number
EPA ID Number

C V S 108 MASON ST (Continued)

1016976232

TSDf Id: RID040098352
Transporter Name 2: Not reported
Company Permit Number: 571
Year: 2016
EPA ID: RIR000513143
Manifest Docket Number: 007233940FLE
Quarter: q2
Waste Description: OXIDIZING LIQUID, N.O.S.
Transporter Contact Name: Kristine Nelson
Quantity: 9
Transporter Contact Email: knelson-rms@stericycle.com
WT/Vol Units: P
Filing Date: 03/26/2017
Total Fee: \$22,758.88
Item Number: 3
Transporter Name: REPUBLIC ENV SYS (TRANS GROUP) L
Billing Name: Kevin Fitzgerald
Transporter EPA ID: PAD982661381
Date Paid: 04/27/2017
Time Paid: 12:11PM
GEN Cert Date: 04/15/2016
Facility Receipt Date: 04/15/2016
Fee: \$0.21
Transporter 2 Receipt Date: Not reported
Manifest Created Date: 03/26/2017
TSDf Receipt Date: Not reported
Transporter 2 ID: Not reported
Manifest Updated Date: 03/26/2017

Transporter Receipt Date: 04/15/2016
Number Of Containers: 1
Container Type: CF
Waste Code1: D002
Waste Code2: Not reported
Waste Code3: Not reported
Waste Code4: Not reported
Waste Code5: Not reported
Waste Code6: Not reported
Comment: Not reported
Fee Exempt Code: Not reported
TSDf Name: NORTHLAND ENVIRONMENTAL, LLC
TSDf Id: RID040098352
Transporter Name 2: Not reported
Company Permit Number: 571
Year: 2016
EPA ID: RIR000513143
Manifest Docket Number: 007233940FLE
Quarter: q2
Waste Description: CORROSIVE LIQUID, BASIC, INORG
Transporter Contact Name: Kristine Nelson
Quantity: 20
Transporter Contact Email: knelson-rms@stericycle.com
WT/Vol Units: P
Filing Date: 03/26/2017
Total Fee: \$22,758.88
Item Number: 4
Transporter Name: REPUBLIC ENV SYS (TRANS GROUP) L

Map ID
Direction
Distance
Elevation

MAP FINDINGS

Site

Database(s)

EDR ID Number
EPA ID Number

C V S 108 MASON ST (Continued)

1016976232

Billing Name: Kevin Fitzgerald
Transporter EPA ID: PAD982661381
Date Paid: 04/27/2017
Time Paid: 12:11PM
GEN Cert Date: 04/15/2016
Facility Receipt Date: 04/15/2016
Fee: \$0.46
Transporter 2 Receipt Date: Not reported
Manifest Created Date: 03/26/2017
TSDf Receipt Date: Not reported
Transporter 2 ID: Not reported
Manifest Updated Date: 03/26/2017

Transporter Receipt Date: 08/23/2016
Number Of Containers: 5
Container Type: CW
Waste Code1: R015
Waste Code2: Not reported
Waste Code3: Not reported
Waste Code4: Not reported
Waste Code5: Not reported
Waste Code6: Not reported
Comment: Not reported
Fee Exempt Code: 3
TSDf Name: NORTHLAND ENVIRONMENTAL, LLC
TSDf Id: RID040098352
Transporter Name 2: Not reported
Company Permit Number: 571
Year: 2016
EPA ID: RIR000513143
Manifest Docket Number: 009294992FLE
Quarter: q3
Waste Description: NON RCRA HAZARDOUS WASTE LIQUI
Transporter Contact Name: Kristine Nelson
Quantity: 4400
Transporter Contact Email: knelson-rms@stericycle.com
WT/Vol Units: P
Filing Date: 03/26/2017
Total Fee: \$22,758.88
Item Number: 1
Transporter Name: REPUBLIC ENV SYS (TRANS GROUP) L
Billing Name: Kevin Fitzgerald
Transporter EPA ID: PAD982661381
Date Paid: 04/27/2017
Time Paid: 12:11PM
GEN Cert Date: 08/23/2016
Facility Receipt Date: 08/23/2016
Fee: \$0.00
Transporter 2 Receipt Date: Not reported
Manifest Created Date: 03/26/2017
TSDf Receipt Date: Not reported
Transporter 2 ID: Not reported
Manifest Updated Date: 03/26/2017

Transporter Receipt Date: 04/15/2016
Number Of Containers: 2
Container Type: DF

Map ID
Direction
Distance
Elevation

MAP FINDINGS

Site

Database(s)

EDR ID Number
EPA ID Number

C V S 108 MASON ST (Continued)

1016976232

Waste Code1: R015
Waste Code2: Not reported
Waste Code3: Not reported
Waste Code4: Not reported
Waste Code5: Not reported
Waste Code6: Not reported
Comment: Not reported
Fee Exempt Code: 3
TSDf Name: NORTHLAND ENVIRONMENTAL, LLC
TSDf Id: RID040098352
Transporter Name 2: Not reported
Company Permit Number: 571
Year: 2016
EPA ID: RIR000513143
Manifest Docket Number: 007233940FLE
Quarter: q2
Waste Description: NON-HAZARDOUS, NON-REGULATED L
Transporter Contact Name: Kristine Nelson
Quantity: 217
Transporter Contact Email: knelson-rms@stericycle.com
WT/Vol Units: P
Filing Date: 03/26/2017
Total Fee: \$22,758.88
Item Number: 6
Transporter Name: REPUBLIC ENV SYS (TRANS GROUP) L
Billing Name: Kevin Fitzgerald
Transporter EPA ID: PAD982661381
Date Paid: 04/27/2017
Time Paid: 12:11PM
GEN Cert Date: 04/15/2016
Facility Receipt Date: 04/15/2016
Fee: \$0.00
Transporter 2 Receipt Date: Not reported
Manifest Created Date: 03/26/2017
TSDf Receipt Date: Not reported
Transporter 2 ID: Not reported
Manifest Updated Date: 03/26/2017

Transporter Receipt Date: 04/15/2016
Number Of Containers: 10
Container Type: CW
Waste Code1: R015
Waste Code2: Not reported
Waste Code3: Not reported
Waste Code4: Not reported
Waste Code5: Not reported
Waste Code6: Not reported
Comment: Not reported
Fee Exempt Code: 3
TSDf Name: NORTHLAND ENVIRONMENTAL, LLC
TSDf Id: RID040098352
Transporter Name 2: Not reported
Company Permit Number: 571
Year: 2016
EPA ID: RIR000513143
Manifest Docket Number: 007233940FLE
Quarter: q2

Map ID
Direction
Distance
Elevation

MAP FINDINGS

Site

Database(s)

EDR ID Number
EPA ID Number

C V S 108 MASON ST (Continued)

1016976232

Waste Description: NON-HAZARDOUS ALBUTEROL INHALA
Transporter Contact Name: Kristine Nelson
Quantity: 1168
Transporter Contact Email: knelson-rms@stericycle.com
WT/Vol Units: P
Filing Date: 03/26/2017
Total Fee: \$22,758.88
Item Number: 7
Transporter Name: REPUBLIC ENV SYS (TRANS GROUP) L
Billing Name: Kevin Fitzgerald
Transporter EPA ID: PAD982661381
Date Paid: 04/27/2017
Time Paid: 12:11PM
GEN Cert Date: 04/15/2016
Facility Receipt Date: 04/15/2016
Fee: \$0.00
Transporter 2 Receipt Date: Not reported
Manifest Created Date: 03/26/2017
TSDf Receipt Date: Not reported
Transporter 2 ID: Not reported
Manifest Updated Date: 03/26/2017

Transporter Receipt Date: 04/15/2016
Number Of Containers: 1
Container Type: CW
Waste Code1: R015
Waste Code2: Not reported
Waste Code3: Not reported
Waste Code4: Not reported
Waste Code5: Not reported
Waste Code6: Not reported
Comment: Not reported
Fee Exempt Code: 3
TSDf Name: NORTHLAND ENVIRONMENTAL, LLC
TSDf Id: RID040098352
Transporter Name 2: Not reported
Company Permit Number: 571
Year: 2016
EPA ID: RIR000513143
Manifest Docket Number: 007233940FLE
Quarter: q2
Waste Description: NON RCRA HAZARDOUS WASTE, LIQU
Transporter Contact Name: Kristine Nelson
Quantity: 231
Transporter Contact Email: knelson-rms@stericycle.com
WT/Vol Units: P
Filing Date: 03/26/2017
Total Fee: \$22,758.88
Item Number: 8
Transporter Name: REPUBLIC ENV SYS (TRANS GROUP) L
Billing Name: Kevin Fitzgerald
Transporter EPA ID: PAD982661381
Date Paid: 04/27/2017
Time Paid: 12:11PM
GEN Cert Date: 04/15/2016
Facility Receipt Date: 04/15/2016
Fee: \$0.00

Map ID
Direction
Distance
Elevation

MAP FINDINGS

Site

Database(s)

EDR ID Number
EPA ID Number

C V S 108 MASON ST (Continued)

1016976232

Transporter 2 Receipt Date:	Not reported
Manifest Created Date:	03/26/2017
TSDf Receipt Date:	Not reported
Transporter 2 ID:	Not reported
Manifest Updated Date:	03/26/2017
Transporter Receipt Date:	04/15/2016
Number Of Containers:	1
Container Type:	CF
Waste Code1:	R015
Waste Code2:	Not reported
Waste Code3:	Not reported
Waste Code4:	Not reported
Waste Code5:	Not reported
Waste Code6:	Not reported
Comment:	Not reported
Fee Exempt Code:	3
TSDf Name:	NORTHLAND ENVIRONMENTAL, LLC
TSDf Id:	RID040098352
Transporter Name 2:	Not reported
Company Permit Number:	571
Year:	2016
EPA ID:	RIR000513143
Manifest Docket Number:	007233940FLE
Quarter:	q2
Waste Description:	CONSUMER ELECTRONICS FOR RECYC
Transporter Contact Name:	Kristine Nelson
Quantity:	403
Transporter Contact Email:	knelson-rms@stericycle.com
WT/Vol Units:	P
Filing Date:	03/26/2017
Total Fee:	\$22,758.88
Item Number:	9
Transporter Name:	REPUBLIC ENV SYS (TRANS GROUP) L
Billing Name:	Kevin Fitzgerald
Transporter EPA ID:	PAD982661381
Date Paid:	04/27/2017
Time Paid:	12:11PM
GEN Cert Date:	04/15/2016
Facility Receipt Date:	04/15/2016
Fee:	\$0.00
Transporter 2 Receipt Date:	Not reported
Manifest Created Date:	03/26/2017
TSDf Receipt Date:	Not reported
Transporter 2 ID:	Not reported
Manifest Updated Date:	03/26/2017
Transporter Receipt Date:	04/15/2016
Number Of Containers:	1
Container Type:	CF
Waste Code1:	U129
Waste Code2:	U205
Waste Code3:	Not reported
Waste Code4:	Not reported
Waste Code5:	Not reported
Waste Code6:	Not reported
Comment:	Not reported

Map ID
 Direction
 Distance
 Elevation

MAP FINDINGS

Site

Database(s)

EDR ID Number
 EPA ID Number

C V S 108 MASON ST (Continued)

1016976232

Fee Exempt Code:	Not reported
TSD Name:	NORTHLAND ENVIRONMENTAL, LLC
TSD ID:	RID040098352
Transporter Name 2:	Not reported
Company Permit Number:	571
Year:	2016
EPA ID:	RIR000513143
Manifest Docket Number:	007233940FLE
Quarter:	q2
Waste Description:	TOXIC, LIQUIDS, ORGANIC, N.O.S
Transporter Contact Name:	Kristine Nelson
Quantity:	12
Transporter Contact Email:	knelson-rms@stericycle.com
WT/Vol Units:	P
Filing Date:	03/26/2017
Total Fee:	\$22,758.88
Item Number:	5
Transporter Name:	REPUBLIC ENV SYS (TRANS GROUP) L
Billing Name:	Kevin Fitzgerald
Transporter EPA ID:	PAD982661381
Date Paid:	04/27/2017
Time Paid:	12:11PM
GEN Cert Date:	04/15/2016
Facility Receipt Date:	04/15/2016
Fee:	\$0.28
Transporter 2 Receipt Date:	Not reported
Manifest Created Date:	03/26/2017
TSD Receipt Date:	Not reported
Transporter 2 ID:	Not reported
Manifest Updated Date:	03/26/2017

[Click this hyperlink](#) while viewing on your computer to access additional RI_MANIFEST: detail in the EDR Site Report.

C9
NNE
 < 1/8
 0.088 mi.
 465 ft.

COLEMAN SCHOOL
96 SECOND AVE
WOONSOCKET, RI
 Site 1 of 2 in cluster C

RI UST U003208284
N/A

Relative:
Lower
Actual:
 190 ft.

UST:
 Facility ID: UST-2690
 Facility Class: Education - Town
 Tank ID: 1
Tank Status: Permanently Closed
 Tank Capacity: 5000
 Tank Substance: Heating Oil No.2
 Date Installed: 08/01/1961

Map ID
Direction
Distance
Elevation

MAP FINDINGS

Site

Database(s)

EDR ID Number
EPA ID Number

10
SSW
< 1/8
0.098 mi.
519 ft.

VALLEY TOOL N ENGINEERING INC
168 ROCKLAND ST
WOONSOCKET, RI 02895

RCRA NonGen / NLR
FINDS
ECHO
RI MANIFEST

1000574139
RID987478682

Relative:
Higher

RCRA NonGen / NLR:

Actual:
213 ft.

Date form received by agency: 04/11/1991
Facility name: VALLEY TOOL N ENGINEERING INC
Facility address: 168 ROCKLAND ST
WOONSOCKET, RI 02895
EPA ID: RID987478682
Mailing address: PO BOX 1711
WOONSOCKET, RI 02895
Contact: JOHN TRUDEL
Contact address: PO BOX 1711
WOONSOCKET, RI 02895
Contact country: US
Contact telephone: 401-762-3011
Contact email: Not reported
EPA Region: 01
Classification: Non-Generator
Description: Handler: Non-Generators do not presently generate hazardous waste

Owner/Operator Summary:

Owner/operator name: BROWN PLUMBING INC
Owner/operator address: OWNERSTREET
OWNERCITY, RI
Owner/operator country: Not reported
Owner/operator telephone: 401-555-1212
Owner/operator email: Not reported
Owner/operator fax: Not reported
Owner/operator extension: Not reported
Legal status: Private
Owner/Operator Type: Owner
Owner/Op start date: Not reported
Owner/Op end date: Not reported

Owner/operator name: OPERNAME
Owner/operator address: OPERSTREET
RI
Owner/operator country: Not reported
Owner/operator telephone: 401-555-1212
Owner/operator email: Not reported
Owner/operator fax: Not reported
Owner/operator extension: Not reported
Legal status: Private
Owner/Operator Type: Operator
Owner/Op start date: Not reported
Owner/Op end date: Not reported

Handler Activities Summary:

U.S. importer of hazardous waste: No
Mixed waste (haz. and radioactive): No
Recycler of hazardous waste: No
Transporter of hazardous waste: No
Treater, storer or disposer of HW: No
Underground injection activity: No

Map ID
Direction
Distance
Elevation

MAP FINDINGS

Site

Database(s)

EDR ID Number
EPA ID Number

VALLEY TOOL N ENGINEERING INC (Continued)

1000574139

On-site burner exemption: No
Furnace exemption: No
Used oil fuel burner: No
Used oil processor: No
User oil refiner: No
Used oil fuel marketer to burner: No
Used oil Specification marketer: No
Used oil transfer facility: No
Used oil transporter: No

. Waste code: D001
. Waste name: IGNITABLE HAZARDOUS WASTES ARE THOSE WASTES WHICH HAVE A FLASHPOINT OF LESS THAN 140 DEGREES FAHRENHEIT AS DETERMINED BY A PENSKY-MARTENS CLOSED CUP FLASH POINT TESTER. ANOTHER METHOD OF DETERMINING THE FLASH POINT OF A WASTE IS TO REVIEW THE MATERIAL SAFETY DATA SHEET, WHICH CAN BE OBTAINED FROM THE MANUFACTURER OR DISTRIBUTOR OF THE MATERIAL. LACQUER THINNER IS AN EXAMPLE OF A COMMONLY USED SOLVENT WHICH WOULD BE CONSIDERED AS IGNITABLE HAZARDOUS WASTE.

Violation Status: No violations found

FINDS:

Registry ID: 110004927385

Environmental Interest/Information System

RCRAInfo is a national information system that supports the Resource Conservation and Recovery Act (RCRA) program through the tracking of events and activities related to facilities that generate, transport, and treat, store, or dispose of hazardous waste. RCRAInfo allows RCRA program staff to track the notification, permit, compliance, and corrective action activities required under RCRA.

[Click this hyperlink](#) while viewing on your computer to access additional FINDS: detail in the EDR Site Report.

ECHO:

Envid: 1000574139
Registry ID: 110004927385
DFR URL: <http://echo.epa.gov/detailed-facility-report?fid=110004927385>

RI MANIFEST:

EPA Id: RID987478682
GEN Cert Date: 2/14/1994
Manifest Document Number: MAH059690
Waste Description: PETROLEUM NAPHTHA
TSDf Id: MAD088978143
TSDf Name: SAFETY KLEEN CORP 2 022 02
Qty: 4
WT/Vol Units: G
TSDf Date: Not reported
Transporter 2 Id: Not reported
Item Number: 1
Transporter 2 Name: Not reported
Transporter Name 2: SAFETY KLEEN CORP
Transporter EPAID: ILD984908202

Map ID
Direction
Distance
Elevation

MAP FINDINGS

Site

Database(s)

EDR ID Number
EPA ID Number

VALLEY TOOL N ENGINEERING INC (Continued)

1000574139

Transporter Receipt Date:	Not reported
Number Of Containers:	0
Container Type:	Not reported
Waste Code1:	D001
Waste Code2:	D039
Waste Code3:	Not reported
Waste Code4:	Not reported
Waste Code5:	Not reported
Waste Code6:	Not reported
Fee Exempt Code:	Not reported
Comment:	Not reported
Transporter Name 2:	Not reported
Company Permit Number:	Not reported
Year:	Not reported
Quarter:	Not reported
Transporter Contact Name:	Not reported
Transporter Contact Email:	Not reported
Filing Date:	Not reported
Total Fee:	Not reported
Billing Name:	Not reported
Paid Date:	Not reported
Paid Time:	Not reported
Facility Receipt Date:	Not reported
Fee:	Not reported
Manifest Created Date:	Not reported
Manifest Updated Date:	Not reported
RI MANIFEST:	
Transporter Receipt Date:	Not reported
Number Of Containers:	0
Container Type:	Not reported
Waste Code1:	D001
Waste Code2:	D039
Waste Code3:	Not reported
Waste Code4:	Not reported
Waste Code5:	Not reported
Waste Code6:	Not reported
Comment:	Not reported
Fee Exempt Code:	Not reported
TSDf Name:	SAFETY KLEEN CORP 2 022 02
TSDf Id:	MAD088978143
Transporter Name 2:	Not reported
Company Permit Number:	Not reported
Year:	Not reported
EPA ID:	RID987478682
Manifest Docket Number:	MAH059690
Quarter:	Not reported
Waste Description:	PETROLEUM NAPHTHA
Transporter Contact Name:	Not reported
Quantity:	4
Transporter Contact Email:	Not reported
WT/Vol Units:	G
Filing Date:	Not reported
Total Fee:	Not reported
Item Number:	1
Transporter Name:	SAFETY KLEEN CORP
Billing Name:	Not reported
Transporter EPA ID:	ILD984908202

Map ID
Direction
Distance
Elevation

MAP FINDINGS

Site

Database(s)

EDR ID Number
EPA ID Number

VALLEY TOOL N ENGINEERING INC (Continued)

1000574139

Date Paid:	Not reported
Time Paid:	Not reported
GEN Cert Date:	2/14/1994
Facility Receipt Date:	Not reported
Fee:	Not reported
Transporter 2 Receipt Date:	Not reported
Manifest Created Date:	Not reported
TSDf Receipt Date:	Not reported
Transporter 2 ID:	Not reported
Manifest Updated Date:	Not reported
Transporter Receipt Date:	Not reported
Number Of Containers:	0
Container Type:	Not reported
Waste Code1:	D001
Waste Code2:	Not reported
Waste Code3:	Not reported
Waste Code4:	Not reported
Waste Code5:	Not reported
Waste Code6:	Not reported
Comment:	Not reported
Fee Exempt Code:	Not reported
TSDf Name:	SAFETY KLEEN CORP 2 022 02
TSDf Id:	MAD088978143
Transporter Name 2:	Not reported
Company Permit Number:	Not reported
Year:	Not reported
EPA ID:	RID987478682
Manifest Docket Number:	MAH067197
Quarter:	Not reported
Waste Description:	PET NAP
Transporter Contact Name:	Not reported
Quantity:	4
Transporter Contact Email:	Not reported
WT/Vol Units:	G
Filing Date:	Not reported
Total Fee:	Not reported
Item Number:	1
Transporter Name:	SAFETY KLEEN CORP
Billing Name:	Not reported
Transporter EPA ID:	ILD984908202
Date Paid:	Not reported
Time Paid:	Not reported
GEN Cert Date:	5/12/1994
Facility Receipt Date:	Not reported
Fee:	Not reported
Transporter 2 Receipt Date:	Not reported
Manifest Created Date:	Not reported
TSDf Receipt Date:	Not reported
Transporter 2 ID:	Not reported
Manifest Updated Date:	Not reported
Transporter Receipt Date:	Not reported
Number Of Containers:	0
Container Type:	Not reported
Waste Code1:	D001
Waste Code2:	Not reported

Map ID
Direction
Distance
Elevation

MAP FINDINGS

Site

Database(s)

EDR ID Number
EPA ID Number

VALLEY TOOL N ENGINEERING INC (Continued)

1000574139

Waste Code3:	Not reported
Waste Code4:	Not reported
Waste Code5:	Not reported
Waste Code6:	Not reported
Comment:	Not reported
Fee Exempt Code:	Not reported
TSDf Name:	SAFETY KLEEN CORP 2 022 02
TSDf Id:	MAD088978143
Transporter Name 2:	Not reported
Company Permit Number:	Not reported
Year:	Not reported
EPA ID:	RID987478682
Manifest Docket Number:	MAH067197
Quarter:	Not reported
Waste Description:	PET NAP
Transporter Contact Name:	Not reported
Quantity:	4
Transporter Contact Email:	Not reported
WT/Vol Units:	G
Filing Date:	Not reported
Total Fee:	Not reported
Item Number:	1
Transporter Name:	SAFETY KLEEN CORP
Billing Name:	Not reported
Transporter EPA ID:	ILD984908202
Date Paid:	Not reported
Time Paid:	Not reported
GEN Cert Date:	5/12/1994
Facility Receipt Date:	Not reported
Fee:	Not reported
Transporter 2 Receipt Date:	Not reported
Manifest Created Date:	Not reported
TSDf Receipt Date:	Not reported
Transporter 2 ID:	Not reported
Manifest Updated Date:	Not reported
Transporter Receipt Date:	Not reported
Number Of Containers:	0
Container Type:	Not reported
Waste Code1:	D001
Waste Code2:	D039
Waste Code3:	Not reported
Waste Code4:	Not reported
Waste Code5:	Not reported
Waste Code6:	Not reported
Comment:	Not reported
Fee Exempt Code:	Not reported
TSDf Name:	SAFETY KLEEN CORP 2 022 02
TSDf Id:	MAD088978143
Transporter Name 2:	Not reported
Company Permit Number:	Not reported
Year:	Not reported
EPA ID:	RID987478682
Manifest Docket Number:	MAH059690
Quarter:	Not reported
Waste Description:	PETROLEUM NAPHTHA
Transporter Contact Name:	Not reported

Map ID
 Direction
 Distance
 Elevation

MAP FINDINGS

Site

Database(s)

EDR ID Number
 EPA ID Number

VALLEY TOOL N ENGINEERING INC (Continued)

1000574139

Quantity: 4
 Transporter Contact Email: Not reported
 WT/Vol Units: G
 Filing Date: Not reported
 Total Fee: Not reported
 Item Number: 1
 Transporter Name: SAFETY KLEEN CORP
 Billing Name: Not reported
 Transporter EPA ID: ILD984908202
 Date Paid: Not reported
 Time Paid: Not reported
 GEN Cert Date: 2/14/1994
 Facility Receipt Date: Not reported
 Fee: Not reported
 Transporter 2 Receipt Date: Not reported
 Manifest Created Date: Not reported
 TSDF Receipt Date: Not reported
 Transporter 2 ID: Not reported
 Manifest Updated Date: Not reported

**C11
 NE
 < 1/8
 0.107 mi.
 567 ft.**

**COUSINS AUTO BODY
 45 FOUNDRY ST
 WOONSOCKET, RI 02895
 Site 2 of 2 in cluster C**

**RCRA-SQG 1000882811
 FINDS RID981205016
 ECHO
 RI MANIFEST
 NY MANIFEST**

**Relative:
 Lower
 Actual:
 184 ft.**

RCRA-SQG:
 Date form received by agency: 03/13/1986
 Facility name: COUSINS AUTO BODY
 Facility address: 45 FOUNDRY ST
 WOONSOCKET, RI 02895
 EPA ID: RID981205016
 Mailing address: FOUNDRY ST
 WOONSOCKET, RI 02895
 Contact: DAVID B HEALEY
 Contact address: 45 FOUNDRY ST
 WOONSOCKET, RI 02895
 Contact country: US
 Contact telephone: 401-766-7679
 Contact email: Not reported
 EPA Region: 01
 Classification: Small Small Quantity Generator
 Description: Handler: generates more than 100 and less than 1000 kg of hazardous waste during any calendar month and accumulates less than 6000 kg of hazardous waste at any time; or generates 100 kg or less of hazardous waste during any calendar month, and accumulates more than 1000 kg of hazardous waste at any time

Owner/Operator Summary:
 Owner/operator name: DAVID HEALEY & RICHARD OVELLETTE
 Owner/operator address: OWNERSTREET
 OWNERCITY, RI 99999
 Owner/operator country: Not reported
 Owner/operator telephone: 401-555-1212
 Owner/operator email: Not reported
 Owner/operator fax: Not reported

Map ID
Direction
Distance
Elevation

MAP FINDINGS

Site

Database(s)

EDR ID Number
EPA ID Number

COUSINS AUTO BODY (Continued)

1000882811

Owner/operator extension: Not reported
Legal status: Private
Owner/Operator Type: Owner
Owner/Op start date: Not reported
Owner/Op end date: Not reported

Handler Activities Summary:

U.S. importer of hazardous waste: No
Mixed waste (haz. and radioactive): No
Recycler of hazardous waste: No
Transporter of hazardous waste: No
Treater, storer or disposer of HW: No
Underground injection activity: No
On-site burner exemption: No
Furnace exemption: No
Used oil fuel burner: No
Used oil processor: No
User oil refiner: No
Used oil fuel marketer to burner: No
Used oil Specification marketer: No
Used oil transfer facility: No
Used oil transporter: No

. Waste code: F003
. Waste name: THE FOLLOWING SPENT NON-HALOGENATED SOLVENTS: XYLENE, ACETONE, ETHYL ACETATE, ETHYL BENZENE, ETHYL ETHER, METHYL ISOBUTYL KETONE, N-BUTYL ALCOHOL, CYCLOHEXANONE, AND METHANOL; ALL SPENT SOLVENT MIXTURES/BLENDS CONTAINING, BEFORE USE, ONLY THE ABOVE SPENT NON-HALOGENATED SOLVENTS; AND ALL SPENT SOLVENT MIXTURES/BLENDS CONTAINING, BEFORE USE, ONE OR MORE OF THE ABOVE NON-HALOGENATED SOLVENTS, AND, A TOTAL OF TEN PERCENT OR MORE (BY VOLUME) OF ONE OR MORE OF THOSE SOLVENTS LISTED IN F001, F002, F004, AND F005, AND STILL BOTTOMS FROM THE RECOVERY OF THESE SPENT SOLVENTS AND SPENT SOLVENT MIXTURES.

Violation Status: No violations found

FINDS:

Registry ID: 110004913979

Environmental Interest/Information System

RCRAInfo is a national information system that supports the Resource Conservation and Recovery Act (RCRA) program through the tracking of events and activities related to facilities that generate, transport, and treat, store, or dispose of hazardous waste. RCRAInfo allows RCRA program staff to track the notification, permit, compliance, and corrective action activities required under RCRA.

[Click this hyperlink](#) while viewing on your computer to access additional FINDS: detail in the EDR Site Report.

ECHO:

Envid: 1000882811
Registry ID: 110004913979
DFR URL: <http://echo.epa.gov/detailed-facility-report?fid=110004913979>

Map ID
Direction
Distance
Elevation

MAP FINDINGS

Site

Database(s)

EDR ID Number
EPA ID Number

COUSINS AUTO BODY (Continued)

1000882811

RI MANIFEST:
EPA Id: RID981205016
GEN Cert Date: 6/15/1994
Manifest Document Number: MAH071164
Waste Description: PAINT
TSDf Id: MAD000846006
TSDf Name: SAFETY KLEEN CORP 202203
Qty: 27
WT/Vol Units: P
TSDf Date: Not reported
Transporter 2 Id: Not reported
Item Number: 1
Transporter 2 Name: Not reported
Transporter Name 2: SAFETY KLEEN CORP
Transporter EPAID: ILD984908202
Transporter Receipt Date: Not reported
Number Of Containers: 0
Container Type: Not reported
Waste Code1: F005
Waste Code2: F003
Waste Code3: Not reported
Waste Code4: Not reported
Waste Code5: Not reported
Waste Code6: Not reported
Fee Exempt Code: Not reported
Comment: Not reported
Transporter Name 2: Not reported
Company Permit Number: Not reported
Year: Not reported
Quarter: Not reported
Transporter Contact Name: Not reported
Transporter Contact Email: Not reported
Filing Date: Not reported
Total Fee: Not reported
Billing Name: Not reported
Paid Date: Not reported
Paid Time: Not reported
Facility Receipt Date: Not reported
Fee: Not reported
Manifest Created Date: Not reported
Manifest Updated Date: Not reported

RI MANIFEST:
Transporter Receipt Date: 7/24/2012
Number Of Containers: 1
Container Type: DM
Waste Code1: F005
Waste Code2: F003
Waste Code3: D001
Waste Code4: Not reported
Waste Code5: Not reported
Waste Code6: Not reported
Comment: Not reported
Fee Exempt Code: Not reported
TSDf Name: SAFETY-KLEEN SYSTEMS INC.
TSDf Id: RID084802842
Transporter Name 2: Not reported

Map ID
Direction
Distance
Elevation

MAP FINDINGS

Site

Database(s)

EDR ID Number
EPA ID Number

COUSINS AUTO BODY (Continued)

1000882811

Company Permit Number:	Not reported
Year:	Not reported
EPA ID:	RID981205016
Manifest Docket Number:	003312228sks
Quarter:	Not reported
Waste Description:	UN1263 WASTE PAINT RELATED MATERIAL
Transporter Contact Name:	Not reported
Quantity:	225
Transporter Contact Email:	Not reported
WT/Vol Units:	P
Filing Date:	Not reported
Total Fee:	Not reported
Item Number:	1
Transporter Name:	SAFETY-KLEEN SYSTEMS INC.
Billing Name:	Not reported
Transporter EPA ID:	TXR000050930
Date Paid:	Not reported
Time Paid:	Not reported
GEN Cert Date:	7/24/2012
Facility Receipt Date:	Not reported
Fee:	Not reported
Transporter 2 Receipt Date:	Not reported
Manifest Created Date:	Not reported
TSDf Receipt Date:	7/24/2012
Transporter 2 ID:	Not reported
Manifest Updated Date:	Not reported
Transporter Receipt Date:	2/8/2012
Number Of Containers:	1
Container Type:	DM
Waste Code1:	R005
Waste Code2:	R015
Waste Code3:	Not reported
Waste Code4:	Not reported
Waste Code5:	Not reported
Waste Code6:	Not reported
Comment:	Not reported
Fee Exempt Code:	Not reported
TSDf Name:	SAFETY-KLEEN SYSTEMS INC.
TSDf Id:	RID084802842
Transporter Name 2:	Not reported
Company Permit Number:	Not reported
Year:	Not reported
EPA ID:	RID981205016
Manifest Docket Number:	003133309Sks
Quarter:	Not reported
Waste Description:	NON-RCRA/NON-DOT REGULATED MATERIAL
Transporter Contact Name:	Not reported
Quantity:	35
Transporter Contact Email:	Not reported
WT/Vol Units:	P
Filing Date:	Not reported
Total Fee:	Not reported
Item Number:	2
Transporter Name:	SAFETY-KLEEN SYSTEMS INC.
Billing Name:	Not reported
Transporter EPA ID:	TXR000050930

Map ID
Direction
Distance
Elevation

MAP FINDINGS

Site

Database(s)

EDR ID Number
EPA ID Number

COUSINS AUTO BODY (Continued)

1000882811

Date Paid:	Not reported
Time Paid:	Not reported
GEN Cert Date:	2/8/2012
Facility Receipt Date:	Not reported
Fee:	Not reported
Transporter 2 Receipt Date:	Not reported
Manifest Created Date:	Not reported
TSDf Receipt Date:	2/8/2012
Transporter 2 ID:	Not reported
Manifest Updated Date:	Not reported
Transporter Receipt Date:	7/24/2012
Number Of Containers:	1
Container Type:	DM
Waste Code1:	F005
Waste Code2:	F003
Waste Code3:	D001
Waste Code4:	Not reported
Waste Code5:	Not reported
Waste Code6:	Not reported
Comment:	Not reported
Fee Exempt Code:	Not reported
TSDf Name:	SAFETY-KLEEN SYSTEMS INC.
TSDf Id:	RID084802842
Transporter Name 2:	Not reported
Company Permit Number:	Not reported
Year:	Not reported
EPA ID:	RID981205016
Manifest Docket Number:	003312228sks
Quarter:	Not reported
Waste Description:	UN1263 WASTE PAINT RELATED MATERIAL
Transporter Contact Name:	Not reported
Quantity:	225
Transporter Contact Email:	Not reported
WT/Vol Units:	P
Filing Date:	Not reported
Total Fee:	Not reported
Item Number:	1
Transporter Name:	SAFETY-KLEEN SYSTEMS INC.
Billing Name:	Not reported
Transporter EPA ID:	TXR000050930
Date Paid:	Not reported
Time Paid:	Not reported
GEN Cert Date:	7/24/2012
Facility Receipt Date:	Not reported
Fee:	Not reported
Transporter 2 Receipt Date:	Not reported
Manifest Created Date:	Not reported
TSDf Receipt Date:	7/24/2012
Transporter 2 ID:	Not reported
Manifest Updated Date:	Not reported
Transporter Receipt Date:	2/8/2012
Number Of Containers:	1
Container Type:	DM
Waste Code1:	R005
Waste Code2:	R015

Map ID
Direction
Distance
Elevation

MAP FINDINGS

Site

Database(s)

EDR ID Number
EPA ID Number

COUSINS AUTO BODY (Continued)

1000882811

Waste Code3:	Not reported
Waste Code4:	Not reported
Waste Code5:	Not reported
Waste Code6:	Not reported
Comment:	Not reported
Fee Exempt Code:	Not reported
TSDf Name:	SAFETY-KLEEN SYSTEMS INC.
TSDf Id:	RID084802842
Transporter Name 2:	Not reported
Company Permit Number:	Not reported
Year:	Not reported
EPA ID:	RID981205016
Manifest Docket Number:	003133309SKS
Quarter:	Not reported
Waste Description:	NON-RCRA/NON-DOT REGULATED MATERIAL
Transporter Contact Name:	Not reported
Quantity:	35
Transporter Contact Email:	Not reported
WT/Vol Units:	P
Filing Date:	Not reported
Total Fee:	Not reported
Item Number:	2
Transporter Name:	SAFETY-KLEEN SYSTEMS INC.
Billing Name:	Not reported
Transporter EPA ID:	TXR000050930
Date Paid:	Not reported
Time Paid:	Not reported
GEN Cert Date:	2/8/2012
Facility Receipt Date:	Not reported
Fee:	Not reported
Transporter 2 Receipt Date:	Not reported
Manifest Created Date:	Not reported
TSDf Receipt Date:	2/8/2012
Transporter 2 ID:	Not reported
Manifest Updated Date:	Not reported
Transporter Receipt Date:	8/23/2011
Number Of Containers:	1
Container Type:	DM
Waste Code1:	F005
Waste Code2:	F003
Waste Code3:	D001
Waste Code4:	Not reported
Waste Code5:	Not reported
Waste Code6:	Not reported
Comment:	Not reported
Fee Exempt Code:	Not reported
TSDf Name:	SAFETY-KLEEN SYSTEMS INC.
TSDf Id:	RID084802842
Transporter Name 2:	Not reported
Company Permit Number:	Not reported
Year:	Not reported
EPA ID:	RID981205016
Manifest Docket Number:	004315677FLE
Quarter:	Not reported
Waste Description:	RQ WASTE PAINT RELATED MATERIAL
Transporter Contact Name:	Not reported

Map ID
Direction
Distance
Elevation

MAP FINDINGS

Site

Database(s)

EDR ID Number
EPA ID Number

COUSINS AUTO BODY (Continued)

1000882811

Quantity:	210
Transporter Contact Email:	Not reported
WT/Vol Units:	P
Filing Date:	Not reported
Total Fee:	Not reported
Item Number:	1
Transporter Name:	SAFETY-KLEEN SYSTEMS INC.
Billing Name:	Not reported
Transporter EPA ID:	TXR000050930
Date Paid:	Not reported
Time Paid:	Not reported
GEN Cert Date:	8/23/2011
Facility Receipt Date:	Not reported
Fee:	Not reported
Transporter 2 Receipt Date:	Not reported
Manifest Created Date:	Not reported
TSDf Receipt Date:	8/23/2011
Transporter 2 ID:	Not reported
Manifest Updated Date:	Not reported
Transporter Receipt Date:	9/8/2011
Number Of Containers:	1
Container Type:	DM
Waste Code1:	R005
Waste Code2:	R015
Waste Code3:	Not reported
Waste Code4:	Not reported
Waste Code5:	Not reported
Waste Code6:	Not reported
Comment:	Not reported
Fee Exempt Code:	Not reported
TSDf Name:	SAFETY-KLEEN SYSTEMS INC.
TSDf Id:	RID084802842
Transporter Name 2:	Not reported
Company Permit Number:	Not reported
Year:	Not reported
EPA ID:	RID981205016
Manifest Docket Number:	002909812SKS
Quarter:	Not reported
Waste Description:	NON-RCRA/NON-DOT REGULATED MATERIAL
Transporter Contact Name:	Not reported
Quantity:	36
Transporter Contact Email:	Not reported
WT/Vol Units:	P
Filing Date:	Not reported
Total Fee:	Not reported
Item Number:	1
Transporter Name:	SAFETY-KLEEN SYSTEMS INC.
Billing Name:	Not reported
Transporter EPA ID:	TXR000050930
Date Paid:	Not reported
Time Paid:	Not reported
GEN Cert Date:	9/8/2011
Facility Receipt Date:	Not reported
Fee:	Not reported
Transporter 2 Receipt Date:	Not reported
Manifest Created Date:	Not reported

Map ID
Direction
Distance
Elevation

MAP FINDINGS

Site

Database(s)

EDR ID Number
EPA ID Number

COUSINS AUTO BODY (Continued)

1000882811

TSDf Receipt Date: 9/8/2011
Transporter 2 ID: Not reported
Manifest Updated Date: Not reported

Transporter Receipt Date: 4/29/2010
Number Of Containers: 1
Container Type: DM
Waste Code1: D001
Waste Code2: D018
Waste Code3: D035
Waste Code4: Not reported
Waste Code5: Not reported
Waste Code6: Not reported
Comment: Not reported
Fee Exempt Code: Not reported
TSDf Name: SAFETY-KLEEN SYSTEMS INC.
TSDf Id: MAD088978143
Transporter Name 2: Not reported
Company Permit Number: Not reported
Year: Not reported
EPA ID: RID981205016
Manifest Docket Number: 003311909fle
Quarter: Not reported
Waste Description: RQ WASTE PAINT RELATED MATERIAL
Transporter Contact Name: Not reported
Quantity: 216
Transporter Contact Email: Not reported
WT/Vol Units: P
Filing Date: Not reported
Total Fee: Not reported
Item Number: 1
Transporter Name: SAFETY-KLEEN SYSTEMS INC.
Billing Name: Not reported
Transporter EPA ID: TXR000050930
Date Paid: Not reported
Time Paid: Not reported
GEN Cert Date: 4/29/2010
Facility Receipt Date: Not reported
Fee: Not reported
Transporter 2 Receipt Date: Not reported
Manifest Created Date: Not reported
TSDf Receipt Date: 4/29/2010
Transporter 2 ID: Not reported
Manifest Updated Date: Not reported

Transporter Receipt Date: 9/9/2010
Number Of Containers: 1
Container Type: DM
Waste Code1: D001
Waste Code2: D018
Waste Code3: D035
Waste Code4: Not reported
Waste Code5: Not reported
Waste Code6: Not reported
Comment: Not reported
Fee Exempt Code: Not reported
TSDf Name: SAFETY-KLEEN SYSTEMS INC.

Map ID
Direction
Distance
Elevation

MAP FINDINGS

Site

Database(s)

EDR ID Number
EPA ID Number

COUSINS AUTO BODY (Continued)

1000882811

TSDf Id:	RID084802842
Transporter Name 2:	Not reported
Company Permit Number:	Not reported
Year:	Not reported
EPA ID:	RID981205016
Manifest Docket Number:	003700781fle
Quarter:	Not reported
Waste Description:	RQ WASTE PAINT RELATED MATERIAL
Transporter Contact Name:	Not reported
Quantity:	216
Transporter Contact Email:	Not reported
WT/Vol Units:	P
Filing Date:	Not reported
Total Fee:	Not reported
Item Number:	1
Transporter Name:	SAFETY-KLEEN SYSTEMS INC.
Billing Name:	Not reported
Transporter EPA ID:	TXR000050930
Date Paid:	Not reported
Time Paid:	Not reported
GEN Cert Date:	9/9/2010
Facility Receipt Date:	Not reported
Fee:	Not reported
Transporter 2 Receipt Date:	Not reported
Manifest Created Date:	Not reported
TSDf Receipt Date:	9/9/2010
Transporter 2 ID:	Not reported
Manifest Updated Date:	Not reported
Transporter Receipt Date:	4/29/2010
Number Of Containers:	1
Container Type:	DM
Waste Code1:	D001
Waste Code2:	D018
Waste Code3:	D035
Waste Code4:	Not reported
Waste Code5:	Not reported
Waste Code6:	Not reported
Comment:	Not reported
Fee Exempt Code:	Not reported
TSDf Name:	SAFETY-KLEEN SYSTEMS INC.
TSDf Id:	MAD088978143
Transporter Name 2:	Not reported
Company Permit Number:	Not reported
Year:	Not reported
EPA ID:	RID981205016
Manifest Docket Number:	003311909fle
Quarter:	Not reported
Waste Description:	RQ WASTE PAINT RELATED MATERIAL
Transporter Contact Name:	Not reported
Quantity:	216
Transporter Contact Email:	Not reported
WT/Vol Units:	P
Filing Date:	Not reported
Total Fee:	Not reported
Item Number:	1
Transporter Name:	SAFETY-KLEEN SYSTEMS INC.

Map ID
Direction
Distance
Elevation

MAP FINDINGS

Site

Database(s)

EDR ID Number
EPA ID Number

COUSINS AUTO BODY (Continued)

1000882811

Billing Name:	Not reported
Transporter EPA ID:	TXR000050930
Date Paid:	Not reported
Time Paid:	Not reported
GEN Cert Date:	4/29/2010
Facility Receipt Date:	Not reported
Fee:	Not reported
Transporter 2 Receipt Date:	Not reported
Manifest Created Date:	Not reported
TSDf Receipt Date:	4/29/2010
Transporter 2 ID:	Not reported
Manifest Updated Date:	Not reported
Transporter Receipt Date:	9/9/2010
Number Of Containers:	1
Container Type:	DM
Waste Code1:	D001
Waste Code2:	D018
Waste Code3:	D035
Waste Code4:	Not reported
Waste Code5:	Not reported
Waste Code6:	Not reported
Comment:	Not reported
Fee Exempt Code:	Not reported
TSDf Name:	SAFETY-KLEEN SYSTEMS INC.
TSDf Id:	RID084802842
Transporter Name 2:	Not reported
Company Permit Number:	Not reported
Year:	Not reported
EPA ID:	RID981205016
Manifest Docket Number:	003700781ffe
Quarter:	Not reported
Waste Description:	RQ WASTE PAINT RELATED MATERIAL
Transporter Contact Name:	Not reported
Quantity:	216
Transporter Contact Email:	Not reported
WT/Vol Units:	P
Filing Date:	Not reported
Total Fee:	Not reported
Item Number:	1
Transporter Name:	SAFETY-KLEEN SYSTEMS INC.
Billing Name:	Not reported
Transporter EPA ID:	TXR000050930
Date Paid:	Not reported
Time Paid:	Not reported
GEN Cert Date:	9/9/2010
Facility Receipt Date:	Not reported
Fee:	Not reported
Transporter 2 Receipt Date:	Not reported
Manifest Created Date:	Not reported
TSDf Receipt Date:	9/9/2010
Transporter 2 ID:	Not reported
Manifest Updated Date:	Not reported
Transporter Receipt Date:	11/4/2009
Number Of Containers:	1
Container Type:	DM

Map ID
Direction
Distance
Elevation

MAP FINDINGS

Site

Database(s)

EDR ID Number
EPA ID Number

COUSINS AUTO BODY (Continued)

1000882811

Waste Code1: F005
Waste Code2: F003
Waste Code3: D001
Waste Code4: Not reported
Waste Code5: Not reported
Waste Code6: Not reported
Comment: Not reported
Fee Exempt Code: Not reported
TSDf Name: SAFETY-KLEEN SYSTEMS INC.
TSDf Id: RID084802842
Transporter Name 2: Not reported
Company Permit Number: Not reported
Year: Not reported
EPA ID: RID981205016
Manifest Docket Number: 002186219SKS
Quarter: Not reported
Waste Description: RQ WASTE PAINT RELATED MATERIAL
Transporter Contact Name: Not reported
Quantity: 216
Transporter Contact Email: Not reported
WT/Vol Units: P
Filing Date: Not reported
Total Fee: Not reported
Item Number: 1
Transporter Name: SAFETY-KLEEN SYSTEMS INC.
Billing Name: Not reported
Transporter EPA ID: TXR000050930
Date Paid: Not reported
Time Paid: Not reported
GEN Cert Date: 11/4/2009
Facility Receipt Date: Not reported
Fee: Not reported
Transporter 2 Receipt Date: Not reported
Manifest Created Date: Not reported
TSDf Receipt Date: 11/4/2009
Transporter 2 ID: Not reported
Manifest Updated Date: Not reported

[Click this hyperlink](#) while viewing on your computer to access 80 additional RI_MANIFEST: record(s) in the EDR Site Report.

NY MANIFEST:

Country: USA
EPA ID: RID981205016
Facility Status: Not reported
Location Address 1: 45 FOUNDRY STREET
Code: BP
Location Address 2: Not reported
Total Tanks: Not reported
Location City: WOONSOCKET
Location State: RI
Location Zip: 02895
Location Zip 4: Not reported

NY MANIFEST:

EPAID: RID981205016

Map ID
Direction
Distance
Elevation

MAP FINDINGS

Site

Database(s)

EDR ID Number
EPA ID Number

COUSINS AUTO BODY (Continued)

1000882811

Mailing Name: COUSIN'S AUTO BODY
Mailing Contact: COUSIN'S AUTO BODY
Mailing Address 1: 45 FOUNDRY STREET
Mailing Address 2: Not reported
Mailing City: WOONSOCKET
Mailing State: RI
Mailing Zip: 02895
Mailing Zip 4: Not reported
Mailing Country: USA
Mailing Phone: 4017667679

NY MANIFEST:

Document ID: NYA4222080
Manifest Status: C
seq: Not reported
Year: 1987
Trans1 State ID: RI58675
Trans2 State ID: Not reported
Generator Ship Date: 04/01/1987
Trans1 Recv Date: 04/01/1987
Trans2 Recv Date: / /
TSD Site Recv Date: 04/03/1987
Part A Recv Date: 04/07/1987
Part B Recv Date: 04/10/1987
Generator EPA ID: RID981205016
Trans1 EPA ID: RID000769711
Trans2 EPA ID: Not reported
TSD ID 1: NYD080469935
TSD ID 2: Not reported
Manifest Tracking Number: Not reported
Import Indicator: Not reported
Export Indicator: Not reported
Discr Quantity Indicator: Not reported
Discr Type Indicator: Not reported
Discr Residue Indicator: Not reported
Discr Partial Reject Indicator: Not reported
Discr Full Reject Indicator: Not reported
Manifest Ref Number: Not reported
Alt Facility RCRA ID: Not reported
Alt Facility Sign Date: Not reported
MGMT Method Type Code: Not reported
Waste Code: F003 - UNKNOWN
Waste Code: Not reported
Waste Code: Not reported
Waste Code: Not reported
Waste Code: Not reported
Waste Code: Not reported
Quantity: 00055
Units: G - Gallons (liquids only)* (8.3 pounds)
Number of Containers: 001
Container Type: TT - Cargo tank, tank trucks
Handling Method: B Incineration, heat recovery, burning.
Specific Gravity: 100

[Click this hyperlink](#) while viewing on your computer to access
1 additional NY_MANIFEST: record(s) in the EDR Site Report.

MAP FINDINGS

Map ID Direction Distance Elevation		Database(s)	EDR ID Number EPA ID Number
--	--	-------------	--------------------------------

12 North < 1/8 0.108 mi. 571 ft.	SACRED HEART CHURCH 415 OLO ST WOONSOCKET, RI	RI UST	U003208018 N/A
---	--	---------------	--------------------------

Relative: Higher
Actual: 201 ft.

UST:
 Facility ID: UST-1990
 Facility Class: Other

Tank ID: 1
Tank Status: Permanently Closed
 Tank Capacity: 1000
 Tank Substance: Heating Oil No.2
 Date Installed: 05/01/1946

13 ENE 1/8-1/4 0.131 mi. 694 ft.	ASHLEY COURT 78-80 OAK STREET WOONSOCKET, RI	RI SHWS RI AUL	S112057125 N/A
---	---	---------------------------------	--------------------------

Relative: Higher
Actual: 202 ft.

SHWS:
 Project Code: ASHL-HWM
 Siterem Site Number: SR-39-0075
Facility Status: Inactive
 Project Code Desc: ASHL-HWM
 Project Date: 06/28/2012

AUL:
 ELUR Date: 04/10/2014
 Count Of Town: 1
 Facility Size (Acres): 1.310
 Project Code: ASHL-HWM
 SA Date: Not reported
 Plat: 9 ; 34
 Lot: H; 8
 Siterem Site Number: SR-39-0075

D14 NE 1/8-1/4 0.136 mi. 717 ft.	GETTY STA/MARQUIS SERVICE STATION 319 OLO ST WOONSOCKET, RI 02895 Site 1 of 3 in cluster D	RCRA NonGen / NLR FINDS ECHO RI MANIFEST	1000350774 RID018589515
---	--	---	--

Relative: Lower

RCRA NonGen / NLR:
 Date form received by agency: 04/15/2002

Actual: 183 ft.

Facility name: GETTY STA/MARQUIS SERVICE STATION
 Facility address: 319 OLO ST
 WOONSOCKET, RI 02895

EPA ID: RID018589515
 Mailing address: OLO ST
 WOONSOCKET, RI 02895

Contact: FLORIAN MARQUIS
 Contact address: 319 OLO ST
 WOONSOCKET, RI 02895

Contact country: US
 Contact telephone: 401-766-6317

Map ID
Direction
Distance
Elevation

MAP FINDINGS

Site

Database(s)

EDR ID Number
EPA ID Number

GETTY STA/MARQUIS SERVICE STATION (Continued)

1000350774

Contact email: Not reported
EPA Region: 01
Classification: Non-Generator
Description: Handler: Non-Generators do not presently generate hazardous waste

Owner/Operator Summary:

Owner/operator name: FLORIAN E MARQUIS
Owner/operator address: OWNERSTREET
OWNERCITY, RI 99999
Owner/operator country: Not reported
Owner/operator telephone: 401-555-1212
Owner/operator email: Not reported
Owner/operator fax: Not reported
Owner/operator extension: Not reported
Legal status: Private
Owner/Operator Type: Owner
Owner/Op start date: Not reported
Owner/Op end date: Not reported

Handler Activities Summary:

U.S. importer of hazardous waste: No
Mixed waste (haz. and radioactive): No
Recycler of hazardous waste: No
Transporter of hazardous waste: No
Treater, storer or disposer of HW: No
Underground injection activity: No
On-site burner exemption: No
Furnace exemption: No
Used oil fuel burner: No
Used oil processor: No
User oil refiner: No
Used oil fuel marketer to burner: No
Used oil Specification marketer: No
Used oil transfer facility: No
Used oil transporter: No

Waste code: D001

Waste name: IGNITABLE HAZARDOUS WASTES ARE THOSE WASTES WHICH HAVE A FLASHPOINT OF LESS THAN 140 DEGREES FAHRENHEIT AS DETERMINED BY A PENSKEY-MARTENS CLOSED CUP FLASH POINT TESTER. ANOTHER METHOD OF DETERMINING THE FLASH POINT OF A WASTE IS TO REVIEW THE MATERIAL SAFETY DATA SHEET, WHICH CAN BE OBTAINED FROM THE MANUFACTURER OR DISTRIBUTOR OF THE MATERIAL. LACQUER THINNER IS AN EXAMPLE OF A COMMONLY USED SOLVENT WHICH WOULD BE CONSIDERED AS IGNITABLE HAZARDOUS WASTE.

Historical Generators:

Date form received by agency: 03/12/2002
Site name: GETTY STA/MARQUIS SERVICE STATION
Classification: Small Quantity Generator

Date form received by agency: 10/04/1988
Site name: GETTY STA/MARQUIS SERVICE STATION
Classification: Small Quantity Generator

Violation Status: No violations found

Map ID
Direction
Distance
Elevation

MAP FINDINGS

Site

Database(s)

EDR ID Number
EPA ID Number

GETTY STA/MARQUIS SERVICE STATION (Continued)

1000350774

FINDS:

Registry ID: 110004906111

Environmental Interest/Information System

Rhode Island - Permits, Licenses and Other Vital Environmental Records (RI-PLOVER) is the Rhode Island Department of Environmental Management's regulatory programs' information management system.

RCRAInfo is a national information system that supports the Resource Conservation and Recovery Act (RCRA) program through the tracking of events and activities related to facilities that generate, transport, and treat, store, or dispose of hazardous waste. RCRAInfo allows RCRA program staff to track the notification, permit, compliance, and corrective action activities required under RCRA.

[Click this hyperlink](#) while viewing on your computer to access additional FINDS: detail in the EDR Site Report.

ECHO:

Envid: 1000350774
Registry ID: 110004906111
DFR URL: <http://echo.epa.gov/detailed-facility-report?fid=110004906111>

RI MANIFEST:

EPA Id: RID018589515
GEN Cert Date: 6/27/1990
Manifest Document Number: MAC219932
Waste Description: OILS
TSDf Id: NHD980521843
TSDf Name: TWMM
Qty: 200
WT/Vol Units: G
TSDf Date: Not reported
Transporter 2 Id: Not reported
Item Number: 1
Transporter 2 Name: Not reported
Transporter Name 2: WESTERN
Transporter EPAID: RID980906580
Transporter Receipt Date: Not reported
Number Of Containers: 0
Container Type: Not reported
Waste Code1: R010
Waste Code2: Not reported
Waste Code3: Not reported
Waste Code4: Not reported
Waste Code5: Not reported
Waste Code6: Not reported
Fee Exempt Code: Not reported
Comment: Not reported
Transporter Name 2: Not reported
Company Permit Number: Not reported
Year: Not reported
Quarter: Not reported
Transporter Contact Name: Not reported

Map ID
Direction
Distance
Elevation

MAP FINDINGS

Site

Database(s)

EDR ID Number
EPA ID Number

GETTY STA/MARQUIS SERVICE STATION (Continued)

1000350774

Transporter Contact Email:	Not reported
Filing Date:	Not reported
Total Fee:	Not reported
Billing Name:	Not reported
Paid Date:	Not reported
Paid Time:	Not reported
Facility Receipt Date:	Not reported
Fee:	Not reported
Manifest Created Date:	Not reported
Manifest Updated Date:	Not reported
RI MANIFEST:	
Transporter Receipt Date:	1/29/2004
Number Of Containers:	0
Container Type:	Not reported
Waste Code1:	D039
Waste Code2:	Not reported
Waste Code3:	Not reported
Waste Code4:	Not reported
Waste Code5:	Not reported
Waste Code6:	Not reported
Comment:	Not reported
Fee Exempt Code:	Not reported
TSDf Name:	Not reported
TSDf Id:	Not reported
Transporter Name 2:	Not reported
Company Permit Number:	Not reported
Year:	Not reported
EPA ID:	RID018589515
Manifest Docket Number:	MAQ447899
Quarter:	Not reported
Waste Description:	HAZARDOUS WASTE, LIQUID, N.O.S.
Transporter Contact Name:	Not reported
Quantity:	4
Transporter Contact Email:	Not reported
WT/Vol Units:	G
Filing Date:	Not reported
Total Fee:	Not reported
Item Number:	1
Transporter Name:	SAFETY-KLEEN SYSTEMS, INC
Billing Name:	Not reported
Transporter EPA ID:	TXR000050930
Date Paid:	Not reported
Time Paid:	Not reported
GEN Cert Date:	1/29/2004
Facility Receipt Date:	Not reported
Fee:	Not reported
Transporter 2 Receipt Date:	Not reported
Manifest Created Date:	Not reported
TSDf Receipt Date:	1/29/2004
Transporter 2 ID:	Not reported
Manifest Updated Date:	Not reported
Transporter Receipt Date:	1/29/2004
Number Of Containers:	0
Container Type:	Not reported
Waste Code1:	D001
Waste Code2:	D018

Map ID
Direction
Distance
Elevation

MAP FINDINGS

Site

Database(s)

EDR ID Number
EPA ID Number

GETTY STA/MARQUIS SERVICE STATION (Continued)

1000350774

Waste Code3:	D039
Waste Code4:	Not reported
Waste Code5:	Not reported
Waste Code6:	Not reported
Comment:	Not reported
Fee Exempt Code:	Not reported
TSDf Name:	Not reported
TSDf Id:	Not reported
Transporter Name 2:	Not reported
Company Permit Number:	Not reported
Year:	Not reported
EPA ID:	RID018589515
Manifest Docket Number:	MAQ447899
Quarter:	Not reported
Waste Description:	WASTE COMBUSTIBLE LIQUID, N.O.S.
Transporter Contact Name:	Not reported
Quantity:	4
Transporter Contact Email:	Not reported
WT/Vol Units:	G
Filing Date:	Not reported
Total Fee:	Not reported
Item Number:	2
Transporter Name:	SAFETY-KLEEN SYSTEMS, INC
Billing Name:	Not reported
Transporter EPA ID:	TXR000050930
Date Paid:	Not reported
Time Paid:	Not reported
GEN Cert Date:	1/29/2004
Facility Receipt Date:	Not reported
Fee:	Not reported
Transporter 2 Receipt Date:	Not reported
Manifest Created Date:	Not reported
TSDf Receipt Date:	1/29/2004
Transporter 2 ID:	Not reported
Manifest Updated Date:	Not reported
Transporter Receipt Date:	4/12/2004
Number Of Containers:	0
Container Type:	Not reported
Waste Code1:	D001
Waste Code2:	D018
Waste Code3:	D039
Waste Code4:	Not reported
Waste Code5:	Not reported
Waste Code6:	Not reported
Comment:	Not reported
Fee Exempt Code:	Not reported
TSDf Name:	Not reported
TSDf Id:	Not reported
Transporter Name 2:	Not reported
Company Permit Number:	Not reported
Year:	Not reported
EPA ID:	RID018589515
Manifest Docket Number:	MAQ805656
Quarter:	Not reported
Waste Description:	WASTE COMBUSTIBLE LIQUID, N.O.S.
Transporter Contact Name:	Not reported

Map ID
Direction
Distance
Elevation

MAP FINDINGS

Site

Database(s)

EDR ID Number
EPA ID Number

GETTY STA/MARQUIS SERVICE STATION (Continued)

1000350774

Quantity:	7
Transporter Contact Email:	Not reported
WT/Vol Units:	G
Filing Date:	Not reported
Total Fee:	Not reported
Item Number:	1
Transporter Name:	SAFETY-KLEEN SYSTEMS, INC
Billing Name:	Not reported
Transporter EPA ID:	TXR000050930
Date Paid:	Not reported
Time Paid:	Not reported
GEN Cert Date:	4/12/2004
Facility Receipt Date:	Not reported
Fee:	Not reported
Transporter 2 Receipt Date:	Not reported
Manifest Created Date:	Not reported
TSDf Receipt Date:	4/12/2004
Transporter 2 ID:	Not reported
Manifest Updated Date:	Not reported
Transporter Receipt Date:	1/29/2004
Number Of Containers:	0
Container Type:	Not reported
Waste Code1:	D039
Waste Code2:	Not reported
Waste Code3:	Not reported
Waste Code4:	Not reported
Waste Code5:	Not reported
Waste Code6:	Not reported
Comment:	Not reported
Fee Exempt Code:	Not reported
TSDf Name:	Not reported
TSDf Id:	Not reported
Transporter Name 2:	Not reported
Company Permit Number:	Not reported
Year:	Not reported
EPA ID:	RID018589515
Manifest Docket Number:	MAQ447899
Quarter:	Not reported
Waste Description:	HAZARDOUS WASTE, LIQUID, N.O.S.
Transporter Contact Name:	Not reported
Quantity:	4
Transporter Contact Email:	Not reported
WT/Vol Units:	G
Filing Date:	Not reported
Total Fee:	Not reported
Item Number:	1
Transporter Name:	SAFETY-KLEEN SYSTEMS, INC
Billing Name:	Not reported
Transporter EPA ID:	TXR000050930
Date Paid:	Not reported
Time Paid:	Not reported
GEN Cert Date:	1/29/2004
Facility Receipt Date:	Not reported
Fee:	Not reported
Transporter 2 Receipt Date:	Not reported
Manifest Created Date:	Not reported

Map ID
Direction
Distance
Elevation

MAP FINDINGS

Site

Database(s)

EDR ID Number
EPA ID Number

GETTY STA/MARQUIS SERVICE STATION (Continued)

1000350774

TSDf Receipt Date:	1/29/2004
Transporter 2 ID:	Not reported
Manifest Updated Date:	Not reported
Transporter Receipt Date:	4/12/2004
Number Of Containers:	0
Container Type:	Not reported
Waste Code1:	D001
Waste Code2:	D018
Waste Code3:	D039
Waste Code4:	Not reported
Waste Code5:	Not reported
Waste Code6:	Not reported
Comment:	Not reported
Fee Exempt Code:	Not reported
TSDf Name:	Not reported
TSDf Id:	Not reported
Transporter Name 2:	Not reported
Company Permit Number:	Not reported
Year:	Not reported
EPA ID:	RID018589515
Manifest Docket Number:	MAQ805656
Quarter:	Not reported
Waste Description:	WASTE COMBUSTIBLE LIQUID, N.O.S.
Transporter Contact Name:	Not reported
Quantity:	7
Transporter Contact Email:	Not reported
WT/Vol Units:	G
Filing Date:	Not reported
Total Fee:	Not reported
Item Number:	1
Transporter Name:	SAFETY-KLEEN SYSTEMS, INC
Billing Name:	Not reported
Transporter EPA ID:	TXR000050930
Date Paid:	Not reported
Time Paid:	Not reported
GEN Cert Date:	4/12/2004
Facility Receipt Date:	Not reported
Fee:	Not reported
Transporter 2 Receipt Date:	Not reported
Manifest Created Date:	Not reported
TSDf Receipt Date:	4/12/2004
Transporter 2 ID:	Not reported
Manifest Updated Date:	Not reported
Transporter Receipt Date:	1/29/2004
Number Of Containers:	0
Container Type:	Not reported
Waste Code1:	D001
Waste Code2:	D018
Waste Code3:	D039
Waste Code4:	Not reported
Waste Code5:	Not reported
Waste Code6:	Not reported
Comment:	Not reported
Fee Exempt Code:	Not reported
TSDf Name:	Not reported

Map ID
Direction
Distance
Elevation

MAP FINDINGS

Site

Database(s)

EDR ID Number
EPA ID Number

GETTY STA/MARQUIS SERVICE STATION (Continued)

1000350774

TSDf Id:	Not reported
Transporter Name 2:	Not reported
Company Permit Number:	Not reported
Year:	Not reported
EPA ID:	RID018589515
Manifest Docket Number:	MAQ447899
Quarter:	Not reported
Waste Description:	WASTE COMBUSTIBLE LIQUID, N.O.S.
Transporter Contact Name:	Not reported
Quantity:	4
Transporter Contact Email:	Not reported
WT/Vol Units:	G
Filing Date:	Not reported
Total Fee:	Not reported
Item Number:	2
Transporter Name:	SAFETY-KLEEN SYSTEMS, INC
Billing Name:	Not reported
Transporter EPA ID:	TXR000050930
Date Paid:	Not reported
Time Paid:	Not reported
GEN Cert Date:	1/29/2004
Facility Receipt Date:	Not reported
Fee:	Not reported
Transporter 2 Receipt Date:	Not reported
Manifest Created Date:	Not reported
TSDf Receipt Date:	1/29/2004
Transporter 2 ID:	Not reported
Manifest Updated Date:	Not reported
Transporter Receipt Date:	Not reported
Number Of Containers:	0
Container Type:	Not reported
Waste Code1:	D001
Waste Code2:	Not reported
Waste Code3:	Not reported
Waste Code4:	Not reported
Waste Code5:	Not reported
Waste Code6:	Not reported
Comment:	Not reported
Fee Exempt Code:	Not reported
TSDf Name:	EWR
TSDf Id:	CTD072138969
Transporter Name 2:	Not reported
Company Permit Number:	Not reported
Year:	Not reported
EPA ID:	RID018589515
Manifest Docket Number:	CTF0038523
Quarter:	Not reported
Waste Description:	GAS/WATER
Transporter Contact Name:	Not reported
Quantity:	1300
Transporter Contact Email:	Not reported
WT/Vol Units:	G
Filing Date:	Not reported
Total Fee:	Not reported
Item Number:	1
Transporter Name:	WESTERN

Map ID
Direction
Distance
Elevation

MAP FINDINGS

Site

Database(s)

EDR ID Number
EPA ID Number

GETTY STA/MARQUIS SERVICE STATION (Continued)

1000350774

Billing Name:	Not reported
Transporter EPA ID:	RID980906580
Date Paid:	Not reported
Time Paid:	Not reported
GEN Cert Date:	6/5/1991
Facility Receipt Date:	Not reported
Fee:	Not reported
Transporter 2 Receipt Date:	Not reported
Manifest Created Date:	Not reported
TSDf Receipt Date:	Not reported
Transporter 2 ID:	Not reported
Manifest Updated Date:	Not reported
Transporter Receipt Date:	Not reported
Number Of Containers:	0
Container Type:	Not reported
Waste Code1:	D001
Waste Code2:	Not reported
Waste Code3:	Not reported
Waste Code4:	Not reported
Waste Code5:	Not reported
Waste Code6:	Not reported
Comment:	Not reported
Fee Exempt Code:	Not reported
TSDf Name:	EWR
TSDf Id:	CTD072138969
Transporter Name 2:	Not reported
Company Permit Number:	Not reported
Year:	Not reported
EPA ID:	RID018589515
Manifest Docket Number:	CTF0038523
Quarter:	Not reported
Waste Description:	GAS/WATER
Transporter Contact Name:	Not reported
Quantity:	1300
Transporter Contact Email:	Not reported
WT/Vol Units:	G
Filing Date:	Not reported
Total Fee:	Not reported
Item Number:	1
Transporter Name:	WESTERN
Billing Name:	Not reported
Transporter EPA ID:	RID980906580
Date Paid:	Not reported
Time Paid:	Not reported
GEN Cert Date:	6/5/1991
Facility Receipt Date:	Not reported
Fee:	Not reported
Transporter 2 Receipt Date:	Not reported
Manifest Created Date:	Not reported
TSDf Receipt Date:	Not reported
Transporter 2 ID:	Not reported
Manifest Updated Date:	Not reported
Transporter Receipt Date:	Not reported
Number Of Containers:	0
Container Type:	Not reported

Map ID
Direction
Distance
Elevation

MAP FINDINGS

Site

Database(s)

EDR ID Number
EPA ID Number

GETTY STA/MARQUIS SERVICE STATION (Continued)

1000350774

Waste Code1:	D001
Waste Code2:	Not reported
Waste Code3:	Not reported
Waste Code4:	Not reported
Waste Code5:	Not reported
Waste Code6:	Not reported
Comment:	Not reported
Fee Exempt Code:	Not reported
TSDf Name:	CHEM PAK
TSDf Id:	RID084802842
Transporter Name 2:	Not reported
Company Permit Number:	Not reported
Year:	Not reported
EPA ID:	RID018589515
Manifest Docket Number:	RIG0006394
Quarter:	Not reported
Waste Description:	PET NAP
Transporter Contact Name:	Not reported
Quantity:	9
Transporter Contact Email:	Not reported
WT/Vol Units:	G
Filing Date:	Not reported
Total Fee:	Not reported
Item Number:	1
Transporter Name:	CYCLE SOLVE CORPORATION
Billing Name:	Not reported
Transporter EPA ID:	RID982194987
Date Paid:	Not reported
Time Paid:	Not reported
GEN Cert Date:	3/7/1990
Facility Receipt Date:	Not reported
Fee:	Not reported
Transporter 2 Receipt Date:	Not reported
Manifest Created Date:	Not reported
TSDf Receipt Date:	Not reported
Transporter 2 ID:	Not reported
Manifest Updated Date:	Not reported
Transporter Receipt Date:	Not reported
Number Of Containers:	0
Container Type:	Not reported
Waste Code1:	D001
Waste Code2:	Not reported
Waste Code3:	Not reported
Waste Code4:	Not reported
Waste Code5:	Not reported
Waste Code6:	Not reported
Comment:	Not reported
Fee Exempt Code:	Not reported
TSDf Name:	CHEM PAK
TSDf Id:	RID084802842
Transporter Name 2:	Not reported
Company Permit Number:	Not reported
Year:	Not reported
EPA ID:	RID018589515
Manifest Docket Number:	RIG0010948
Quarter:	Not reported

Map ID
Direction
Distance
Elevation

MAP FINDINGS

Site

Database(s)

EDR ID Number
EPA ID Number

GETTY STA/MARQUIS SERVICE STATION (Continued)

1000350774

Waste Description:	PET NAP
Transporter Contact Name:	Not reported
Quantity:	20
Transporter Contact Email:	Not reported
WT/Vol Units:	G
Filing Date:	Not reported
Total Fee:	Not reported
Item Number:	1
Transporter Name:	CYCLE SOLVE CORPORATION
Billing Name:	Not reported
Transporter EPA ID:	RID982194987
Date Paid:	Not reported
Time Paid:	Not reported
GEN Cert Date:	11/14/1990
Facility Receipt Date:	Not reported
Fee:	Not reported
Transporter 2 Receipt Date:	Not reported
Manifest Created Date:	Not reported
TSDf Receipt Date:	Not reported
Transporter 2 ID:	Not reported
Manifest Updated Date:	Not reported
Transporter Receipt Date:	Not reported
Number Of Containers:	0
Container Type:	Not reported
Waste Code1:	D001
Waste Code2:	Not reported
Waste Code3:	Not reported
Waste Code4:	Not reported
Waste Code5:	Not reported
Waste Code6:	Not reported
Comment:	Not reported
Fee Exempt Code:	Not reported
TSDf Name:	CHEM PAK
TSDf Id:	RID084802842
Transporter Name 2:	Not reported
Company Permit Number:	Not reported
Year:	Not reported
EPA ID:	RID018589515
Manifest Docket Number:	RIG0007045
Quarter:	Not reported
Waste Description:	PET NAP
Transporter Contact Name:	Not reported
Quantity:	9
Transporter Contact Email:	Not reported
WT/Vol Units:	G
Filing Date:	Not reported
Total Fee:	Not reported
Item Number:	1
Transporter Name:	CYCLE SOLVE CORPORATION
Billing Name:	Not reported
Transporter EPA ID:	RID982194987
Date Paid:	Not reported
Time Paid:	Not reported
GEN Cert Date:	4/18/1990
Facility Receipt Date:	Not reported
Fee:	Not reported

Map ID
Direction
Distance
Elevation

MAP FINDINGS

Site

Database(s)

EDR ID Number
EPA ID Number

GETTY STA/MARQUIS SERVICE STATION (Continued)

1000350774

Transporter 2 Receipt Date: Not reported
Manifest Created Date: Not reported
TSDf Receipt Date: Not reported
Transporter 2 ID: Not reported
Manifest Updated Date: Not reported

[Click this hyperlink](#) while viewing on your computer to access
34 additional RI_MANIFEST: record(s) in the EDR Site Report.

D15
NE
1/8-1/4
0.136 mi.
717 ft.

MARQUIS SERVICE STATION
319 OLO ST
WOONSOCKET, RI
Site 2 of 3 in cluster D

RI UST U003207677
N/A

Relative:
Lower
Actual:
183 ft.

UST:
Facility ID: UST-1328
Facility Class: Gasoline Station

Tank ID: 1
Tank Status: Permanently Closed
Tank Capacity: 3000
Tank Substance: Gasoline
Date Installed: 06/01/1955

Tank ID: 2
Tank Status: Permanently Closed
Tank Capacity: 1000
Tank Substance: Gasoline
Date Installed: 06/01/1955

Tank ID: 3
Tank Status: Permanently Closed
Tank Capacity: 1000
Tank Substance: Gasoline
Date Installed: 06/01/1955

Tank ID: 4
Tank Status: Permanently Closed
Tank Capacity: 550
Tank Substance: Waste Oil
Date Installed: 06/01/1955

MAP FINDINGS

Map ID
Direction
Distance
Elevation

Site

Database(s)

EDR ID Number
EPA ID Number

E16
NNW
1/8-1/4
0.138 mi.
731 ft.

FIFTH AVENUE SCHOOL
65 FIFTH AVE
WOONSOCKET, RI
Site 1 of 2 in cluster E

RI UST **U003208285**
N/A

Relative:
Higher
Actual:
227 ft.

UST:
Facility ID: UST-2692
Facility Class: Education - Town

Tank ID: 1
Tank Status: In Use
Tank Capacity: 2000
Tank Substance: Heating Oil No.2
Date Installed: 01/08/1918

D17
NE
1/8-1/4
0.139 mi.
734 ft.

MARQUIS SERVICE
293 OLO ST
WOONSOCKET, RI
Site 3 of 3 in cluster D

RI UST **U003207778**
N/A

Relative:
Lower
Actual:
168 ft.

UST:
Facility ID: UST-16066
Facility Class: Gasoline Station

Tank ID: 1
Tank Status: Permanently Closed
Tank Capacity: 1000
Tank Substance: Gasoline
Date Installed: 04/25/2001

Tank ID: 2
Tank Status: Permanently Closed
Tank Capacity: 550
Tank Substance: Gasoline
Date Installed: 04/25/2001

Tank ID: 3
Tank Status: Permanently Closed
Tank Capacity: 550
Tank Substance: Gasoline
Date Installed: 04/25/2001

18
SE
1/8-1/4
0.169 mi.
890 ft.

HOLY FAMILY RECTORY
414 SOUTH MAIN ST
WOONSOCKET, RI

RI UST **U003208343**
N/A

Relative:
Higher
Actual:
233 ft.

UST:
Facility ID: UST-2839
Facility Class: Private Residence

Tank ID: 1
Tank Status: Permanently Closed

Map ID
Direction
Distance
Elevation

MAP FINDINGS

Site

Database(s)

EDR ID Number
EPA ID Number

HOLY FAMILY RECTORY (Continued)

U003208343

Tank Capacity: 1000
Tank Substance: Heating Oil No.2
Date Installed: 05/01/1945

**E19
NW
1/8-1/4
0.173 mi.
913 ft.**

**THOMAS DEPARI
75 SIXTH AVE
WOONSOCKET, RI
Site 2 of 2 in cluster E**

**RI UST U003114435
N/A**

**Relative:
Higher
Actual:
213 ft.**

UST:
Facility ID: UST-17462
Facility Class: Private Residence

Tank ID: 1
Tank Status: Permanently Closed
Tank Capacity: 2000
Tank Substance: Heating Oil No.2
Date Installed: 04/25/2001

**20
NNE
1/8-1/4
0.176 mi.
927 ft.**

**SECOND AVENUE SCHOOL
196 SECOND AVE
WOONSOCKET, RI**

**RI UST U003208286
N/A**

**Relative:
Higher
Actual:
206 ft.**

UST:
Facility ID: UST-2699
Facility Class: Education - Town

Tank ID: 1
Tank Status: In Use
Tank Capacity: 1000
Tank Substance: Heating Oil No.2
Date Installed: 08/01/1938

**21
SSW
1/8-1/4
0.188 mi.
993 ft.**

**LISA GATTINERI (4 FAMILY APT.)
100 ANDREWS ST
WOONSOCKET, RI**

**RI UST U003759549
N/A**

**Relative:
Higher
Actual:
226 ft.**

UST:
Facility ID: UST-18839
Facility Class: Other

Tank ID: 1
Tank Status: Permanently Closed
Tank Capacity: 1000
Tank Substance: Unknown
Date Installed: 04/25/2001

MAP FINDINGS

Map ID
 Direction
 Distance
 Elevation

Site

Database(s)

EDR ID Number
 EPA ID Number

F22 **WOONSOCKET ARMORY**
East **316 SOUTH MAIN ST**
1/8-1/4 **WOONSOCKET, RI**
0.203 mi.
1071 ft. **Site 1 of 4 in cluster F**

RI UST **U003208215**
 N/A

Relative: UST:
Higher Facility ID: UST-2493
 Facility Class: Federal Government
Actual:
232 ft.
 Tank ID: 1
Tank Status: **In Use**
 Tank Capacity: 3000
 Tank Substance: Heating Oil No.2
 Date Installed: 04/25/2001

23 **5 UNIT COMPLEX**
SSE **488 SOUTH MAIN ST**
1/8-1/4 **WOONSOCKET, RI**
0.214 mi.
1129 ft.

RI UST **U003208058**
 N/A

Relative: UST:
Higher Facility ID: UST-2126
 Facility Class: Commercials
Actual:
231 ft.
 Tank ID: 1
Tank Status: **Permanently Closed**
 Tank Capacity: 2000
 Tank Substance: Heating Oil No.2
 Date Installed: 04/25/2001

F24 **PAPINEAU'S SERVICE STATION, INC.**
East **293 SOUTH MAIN ST**
1/8-1/4 **WOONSOCKET, RI**
0.220 mi.
1160 ft. **Site 2 of 4 in cluster F**

RI UST **U003207785**
 N/A

Relative: UST:
Higher Facility ID: UST-1629
 Facility Class: Gasoline Station
Actual:
214 ft.
 Tank ID: 1
Tank Status: **Permanently Closed**
 Tank Capacity: 10000
 Tank Substance: Gasoline
 Date Installed: 04/01/1984
 Tank ID: 2
Tank Status: **Permanently Closed**
 Tank Capacity: 4000
 Tank Substance: Gasoline
 Date Installed: 04/01/1970
 Tank ID: 3
Tank Status: **Permanently Closed**

Map ID
Direction
Distance
Elevation

MAP FINDINGS

Site

Database(s)

EDR ID Number
EPA ID Number

PAPINEAU'S SERVICE STATION, INC. (Continued)

U003207785

Tank Capacity: 3000
Tank Substance: Gasoline
Date Installed: 04/01/1970

F25
East
1/8-1/4
0.220 mi.
1160 ft.

PAPINEAUS SERVICE STATION INC
293 S MAIN ST
WOONSOCKET, RI 02895
Site 3 of 4 in cluster F

RCRA NonGen / NLR **1000445309**
FINDS **RID987472388**
ECHO
RI MANIFEST

Relative:
Higher

RCRA NonGen / NLR:

Actual:
214 ft.

Date form received by agency: 04/27/1990
Facility name: PAPINEAUS SERVICE STATION INC
Facility address: 293 S MAIN ST
WOONSOCKET, RI 02895
EPA ID: RID987472388
Mailing address: S MAIN ST
WOONSOCKET, RI 02895
Contact: WILLIAM PAPINEAU
Contact address: 293 S MAIN ST
WOONSOCKET, RI 02895
Contact country: US
Contact telephone: 401-767-0777
Contact email: Not reported
EPA Region: 01
Classification: Non-Generator
Description: Handler: Non-Generators do not presently generate hazardous waste

Owner/Operator Summary:

Owner/operator name: WILLIAM PAPINEAU
Owner/operator address: OWNERSTREET
OWNERCITY, RI
Owner/operator country: Not reported
Owner/operator telephone: 401-555-1212
Owner/operator email: Not reported
Owner/operator fax: Not reported
Owner/operator extension: Not reported
Legal status: Private
Owner/Operator Type: Owner
Owner/Op start date: Not reported
Owner/Op end date: Not reported

Handler Activities Summary:

U.S. importer of hazardous waste: No
Mixed waste (haz. and radioactive): No
Recycler of hazardous waste: No
Transporter of hazardous waste: No
Treater, storer or disposer of HW: No
Underground injection activity: No
On-site burner exemption: No
Furnace exemption: No
Used oil fuel burner: No
Used oil processor: No
User oil refiner: No
Used oil fuel marketer to burner: No
Used oil Specification marketer: No
Used oil transfer facility: No

Map ID
Direction
Distance
Elevation

MAP FINDINGS

Site

Database(s)

EDR ID Number
EPA ID Number

PAPINEAUS SERVICE STATION INC (Continued)

1000445309

Used oil transporter: No
Waste code: NONE
Waste name: None
Violation Status: No violations found

FINDS:

Registry ID: 110004924850

Environmental Interest/Information System

Rhode Island - Permits, Licenses and Other Vital Environmental Records (RI-PLOVER) is the Rhode Island Department of Environmental Management's regulatory programs' information management system.

RCRAInfo is a national information system that supports the Resource Conservation and Recovery Act (RCRA) program through the tracking of events and activities related to facilities that generate, transport, and treat, store, or dispose of hazardous waste. RCRAInfo allows RCRA program staff to track the notification, permit, compliance, and corrective action activities required under RCRA.

[Click this hyperlink](#) while viewing on your computer to access additional FINDS: detail in the EDR Site Report.

ECHO:

Envid: 1000445309
Registry ID: 110004924850
DFR URL: <http://echo.epa.gov/detailed-facility-report?fid=110004924850>

RI MANIFEST:

EPA Id: RID987472388
GEN Cert Date: 2/3/1992
Manifest Document Number: CTF0151425
Waste Description: FLAM LIQ
TSDf Id: CTD021816889
TSDf Name: UNITED
Qty: 250
WT/Vol Units: G
TSDf Date: Not reported
Transporter 2 Id: Not reported
Item Number: 1
Transporter 2 Name: Not reported
Transporter Name 2: WESTERN
Transporter EPAID: RID980906580
Transporter Receipt Date: Not reported
Number Of Containers: 0
Container Type: Not reported
Waste Code1: D001
Waste Code2: Not reported
Waste Code3: Not reported
Waste Code4: Not reported
Waste Code5: Not reported
Waste Code6: Not reported
Fee Exempt Code: Not reported

Map ID
Direction
Distance
Elevation

MAP FINDINGS

Site

Database(s)

EDR ID Number
EPA ID Number

PAPINEAUS SERVICE STATION INC (Continued)

1000445309

Comment:	Not reported
Transporter Name 2:	Not reported
Company Permit Number:	Not reported
Year:	Not reported
Quarter:	Not reported
Transporter Contact Name:	Not reported
Transporter Contact Email:	Not reported
Filing Date:	Not reported
Total Fee:	Not reported
Billing Name:	Not reported
Paid Date:	Not reported
Paid Time:	Not reported
Facility Receipt Date:	Not reported
Fee:	Not reported
Manifest Created Date:	Not reported
Manifest Updated Date:	Not reported
RI MANIFEST:	
Transporter Receipt Date:	Not reported
Number Of Containers:	0
Container Type:	Not reported
Waste Code1:	D001
Waste Code2:	Not reported
Waste Code3:	Not reported
Waste Code4:	Not reported
Waste Code5:	Not reported
Waste Code6:	Not reported
Comment:	Not reported
Fee Exempt Code:	Not reported
TSDf Name:	UNITED
TSDf Id:	CTD021816889
Transporter Name 2:	Not reported
Company Permit Number:	Not reported
Year:	Not reported
EPA ID:	RID987472388
Manifest Docket Number:	CTF0151425
Quarter:	Not reported
Waste Description:	FLAM LIQ
Transporter Contact Name:	Not reported
Quantity:	250
Transporter Contact Email:	Not reported
WT/Vol Units:	G
Filing Date:	Not reported
Total Fee:	Not reported
Item Number:	1
Transporter Name:	WESTERN
Billing Name:	Not reported
Transporter EPA ID:	RID980906580
Date Paid:	Not reported
Time Paid:	Not reported
GEN Cert Date:	2/3/1992
Facility Receipt Date:	Not reported
Fee:	Not reported
Transporter 2 Receipt Date:	Not reported
Manifest Created Date:	Not reported
TSDf Receipt Date:	Not reported
Transporter 2 ID:	Not reported
Manifest Updated Date:	Not reported

Map ID
Direction
Distance
Elevation

MAP FINDINGS

Site

Database(s)

EDR ID Number
EPA ID Number

PAPINEAUS SERVICE STATION INC (Continued)

1000445309

Transporter Receipt Date: Not reported
Number Of Containers: 0
Container Type: Not reported
Waste Code1: D001
Waste Code2: Not reported
Waste Code3: Not reported
Waste Code4: Not reported
Waste Code5: Not reported
Waste Code6: Not reported
Comment: Not reported
Fee Exempt Code: Not reported
TSDf Name: UNITED
TSDf Id: CTD021816889
Transporter Name 2: Not reported
Company Permit Number: Not reported
Year: Not reported
EPA ID: RID987472388
Manifest Docket Number: CTF0151425
Quarter: Not reported
Waste Description: FLAM LIQ
Transporter Contact Name: Not reported
Quantity: 250
Transporter Contact Email: Not reported
WT/Vol Units: G
Filing Date: Not reported
Total Fee: Not reported
Item Number: 1
Transporter Name: WESTERN
Billing Name: Not reported
Transporter EPA ID: RID980906580
Date Paid: Not reported
Time Paid: Not reported
GEN Cert Date: 2/3/1992
Facility Receipt Date: Not reported
Fee: Not reported
Transporter 2 Receipt Date: Not reported
Manifest Created Date: Not reported
TSDf Receipt Date: Not reported
Transporter 2 ID: Not reported
Manifest Updated Date: Not reported

26
ESE
1/8-1/4
0.220 mi.
1162 ft.

**HOLY FAMILY CONVENT
53 COE ST
WOONSOCKET, RI**

**RI UST U003208889
N/A**

**Relative:
Higher
Actual:
221 ft.**

UST:
Facility ID: UST-838
Facility Class: Private Residence

Tank ID: 1
Tank Status: Permanently Closed
Tank Capacity: 1000
Tank Substance: Heating Oil No.2
Date Installed: 05/01/1950

Map ID
Direction
Distance
Elevation

MAP FINDINGS

Site

Database(s)

EDR ID Number
EPA ID Number

27
South
1/8-1/4
0.226 mi.
1192 ft.

BARTRO ROBERT DR DDS
516 S MAIN ST REAR
WOONSOCKET, RI 02895

RCRA NonGen / NLR
FINDS
ECHO
RI MANIFEST

1000835302
RID987492626

Relative:
Higher
Actual:
233 ft.

RCRA NonGen / NLR:
Date form received by agency: 07/11/2016
Facility name: BARTRO ROBERT DR DDS
Facility address: 516 S MAIN ST REAR
WOONSOCKET, RI 02895
EPA ID: RID987492626
Mailing address: S MAIN ST REAR
WOONSOCKET, RI 02895
Contact: ROBERT BARTRO
Contact address: 516 S MAIN ST REAR
WOONSOCKET, RI 02895
Contact country: US
Contact telephone: 401-769-8520
Contact email: Not reported
EPA Region: 01
Classification: Non-Generator
Description: Handler: Non-Generators do not presently generate hazardous waste

Owner/Operator Summary:
Owner/operator name: ROBERT BARTRO
Owner/operator address: 516 S MAIN ST
WOONSOCKET, RI 02895
Owner/operator country: Not reported
Owner/operator telephone: 401-769-8520
Owner/operator email: Not reported
Owner/operator fax: Not reported
Owner/operator extension: Not reported
Legal status: Private
Owner/Operator Type: Owner
Owner/Op start date: Not reported
Owner/Op end date: Not reported

Handler Activities Summary:
U.S. importer of hazardous waste: No
Mixed waste (haz. and radioactive): No
Recycler of hazardous waste: No
Transporter of hazardous waste: No
Treater, storer or disposer of HW: No
Underground injection activity: No
On-site burner exemption: No
Furnace exemption: No
Used oil fuel burner: No
Used oil processor: No
Used oil refiner: No
Used oil fuel marketer to burner: No
Used oil Specification marketer: No
Used oil transfer facility: No
Used oil transporter: No

. Waste code: D000
. Waste name: Not Defined

Map ID
Direction
Distance
Elevation

MAP FINDINGS

Site

Database(s)

EDR ID Number
EPA ID Number

BARTRO ROBERT DR DDS (Continued)

1000835302

. Waste code: D011
. Waste name: SILVER

Historical Generators:

Date form received by agency: 03/03/2000
Site name: BARTRO ROBERT DR DDS
Classification: Small Quantity Generator

. Waste code: D000
. Waste name: Not Defined

. Waste code: D011
. Waste name: SILVER

Date form received by agency: 07/28/1992
Site name: BARTRO ROBERT DR DDS
Classification: Small Quantity Generator

Violation Status: No violations found

FINDS:

Registry ID: 110004931744

Environmental Interest/Information System

RCRAInfo is a national information system that supports the Resource Conservation and Recovery Act (RCRA) program through the tracking of events and activities related to facilities that generate, transport, and treat, store, or dispose of hazardous waste. RCRAInfo allows RCRA program staff to track the notification, permit, compliance, and corrective action activities required under RCRA.

[Click this hyperlink](#) while viewing on your computer to access additional FINDS: detail in the EDR Site Report.

ECHO:

Envid: 1000835302
Registry ID: 110004931744
DFR URL: <http://echo.epa.gov/detailed-facility-report?fid=110004931744>

RI MANIFEST:

EPA Id: RID987492626
GEN Cert Date: 6/3/2004
Manifest Document Number: Q622927
Waste Description: 2.5 Gal Drum Disposal-Fixer
TSDf Id: MAR000008375
TSDf Name: Ecology Recovery Systems, Inc.
Qty: 2.5
WT/Vol Units: g
TSDf Date: 6/16/2004
Transporter 2 Id: Not reported
Item Number: 7979
Transporter 2 Name: Not reported
Transporter Name 2: Stericycle, Inc
Transporter EPAID: MAR0000009191

Map ID
Direction
Distance
Elevation

MAP FINDINGS

Site

Database(s)

EDR ID Number
EPA ID Number

BARTRO ROBERT DR DDS (Continued)

1000835302

Transporter Receipt Date:	6/3/2004
Number Of Containers:	1
Container Type:	Not reported
Waste Code1:	D011
Waste Code2:	Not reported
Waste Code3:	Not reported
Waste Code4:	Not reported
Waste Code5:	Not reported
Waste Code6:	Not reported
Fee Exempt Code:	Not reported
Comment:	Not reported
Transporter Name 2:	Not reported
Company Permit Number:	Not reported
Year:	Not reported
Quarter:	Not reported
Transporter Contact Name:	Not reported
Transporter Contact Email:	Not reported
Filing Date:	Not reported
Total Fee:	Not reported
Billing Name:	Not reported
Paid Date:	Not reported
Paid Time:	Not reported
Facility Receipt Date:	Not reported
Fee:	Not reported
Manifest Created Date:	Not reported
Manifest Updated Date:	Not reported
RI MANIFEST:	
Transporter Receipt Date:	6/3/2004
Number Of Containers:	1
Container Type:	Not reported
Waste Code1:	D011
Waste Code2:	Not reported
Waste Code3:	Not reported
Waste Code4:	Not reported
Waste Code5:	Not reported
Waste Code6:	Not reported
Comment:	Not reported
Fee Exempt Code:	Not reported
TSDf Name:	Ecology Recovery Systems, Inc.
TSDf Id:	MAR000008375
Transporter Name 2:	Not reported
Company Permit Number:	Not reported
Year:	Not reported
EPA ID:	RID987492626
Manifest Docket Number:	Q622927
Quarter:	Not reported
Waste Description:	2.5 Gal Drum Disposal-Fixer
Transporter Contact Name:	Not reported
Quantity:	2.5
Transporter Contact Email:	Not reported
WT/Vol Units:	g
Filing Date:	Not reported
Total Fee:	Not reported
Item Number:	7979
Transporter Name:	Stericycle, Inc
Billing Name:	Not reported
Transporter EPA ID:	MAR0000009191

Map ID
Direction
Distance
Elevation

MAP FINDINGS

Site

Database(s)

EDR ID Number
EPA ID Number

BARTRO ROBERT DR DDS (Continued)

1000835302

Date Paid:	Not reported
Time Paid:	Not reported
GEN Cert Date:	6/3/2004
Facility Receipt Date:	Not reported
Fee:	Not reported
Transporter 2 Receipt Date:	Not reported
Manifest Created Date:	Not reported
TSDf Receipt Date:	6/16/2004
Transporter 2 ID:	Not reported
Manifest Updated Date:	Not reported
Transporter Receipt Date:	6/3/2004
Number Of Containers:	1
Container Type:	Not reported
Waste Code1:	D011
Waste Code2:	Not reported
Waste Code3:	Not reported
Waste Code4:	Not reported
Waste Code5:	Not reported
Waste Code6:	Not reported
Comment:	Not reported
Fee Exempt Code:	Not reported
TSDf Name:	Ecology Recovery Systems, Inc.
TSDf Id:	MAR000008375
Transporter Name 2:	Not reported
Company Permit Number:	Not reported
Year:	Not reported
EPA ID:	RID987492626
Manifest Docket Number:	Q622927
Quarter:	Not reported
Waste Description:	2.5 Gal Drum Disposal-Fixer
Transporter Contact Name:	Not reported
Quantity:	2.5
Transporter Contact Email:	Not reported
WT/Vol Units:	g
Filing Date:	Not reported
Total Fee:	Not reported
Item Number:	7979
Transporter Name:	Stericycle, Inc
Billing Name:	Not reported
Transporter EPA ID:	MAR0000009191
Date Paid:	Not reported
Time Paid:	Not reported
GEN Cert Date:	6/3/2004
Facility Receipt Date:	Not reported
Fee:	Not reported
Transporter 2 Receipt Date:	Not reported
Manifest Created Date:	Not reported
TSDf Receipt Date:	6/16/2004
Transporter 2 ID:	Not reported
Manifest Updated Date:	Not reported
Transporter Receipt Date:	6/3/2004
Number Of Containers:	Not reported
Container Type:	Not reported
Waste Code1:	D011
Waste Code2:	Not reported

Map ID
Direction
Distance
Elevation

MAP FINDINGS

Site

Database(s)

EDR ID Number
EPA ID Number

BARTRO ROBERT DR DDS (Continued)

1000835302

Waste Code3:	Not reported
Waste Code4:	Not reported
Waste Code5:	Not reported
Waste Code6:	Not reported
Comment:	Not reported
Fee Exempt Code:	Not reported
TSDf Name:	Not reported
TSDf Id:	Not reported
Transporter Name 2:	Not reported
Company Permit Number:	Not reported
Year:	Not reported
EPA ID:	RID987492626
Manifest Docket Number:	Q622927
Quarter:	Not reported
Waste Description:	2.5 Gal Drum Disposal-Fixer
Transporter Contact Name:	Not reported
Quantity:	1
Transporter Contact Email:	Not reported
WT/Vol Units:	2.50
Filing Date:	Not reported
Total Fee:	Not reported
Item Number:	DW02
Transporter Name:	Ecology Recovery Systems, Inc.
Billing Name:	Not reported
Transporter EPA ID:	MAR000008375
Date Paid:	Not reported
Time Paid:	Not reported
GEN Cert Date:	6/3/2004
Facility Receipt Date:	Not reported
Fee:	Not reported
Transporter 2 Receipt Date:	Not reported
Manifest Created Date:	Not reported
TSDf Receipt Date:	6/16/2004
Transporter 2 ID:	Not reported
Manifest Updated Date:	Not reported
Transporter Receipt Date:	6/3/2004
Number Of Containers:	1
Container Type:	Not reported
Waste Code1:	D011
Waste Code2:	Not reported
Waste Code3:	Not reported
Waste Code4:	Not reported
Waste Code5:	Not reported
Waste Code6:	Not reported
Comment:	Not reported
Fee Exempt Code:	Not reported
TSDf Name:	Ecology Recovery Systems, Inc.
TSDf Id:	MAR000008375
Transporter Name 2:	Not reported
Company Permit Number:	Not reported
Year:	Not reported
EPA ID:	RID987492626
Manifest Docket Number:	Q622927
Quarter:	Not reported
Waste Description:	2.5 Gal Drum Disposal-Fixer
Transporter Contact Name:	Not reported

Map ID
Direction
Distance
Elevation

MAP FINDINGS

Site

Database(s)

EDR ID Number
EPA ID Number

BARTRO ROBERT DR DDS (Continued)

1000835302

Quantity:	2.5
Transporter Contact Email:	Not reported
WT/Vol Units:	g
Filing Date:	Not reported
Total Fee:	Not reported
Item Number:	DW02
Transporter Name:	Stericycle, Inc
Billing Name:	Not reported
Transporter EPA ID:	MAR000009191
Date Paid:	Not reported
Time Paid:	Not reported
GEN Cert Date:	6/3/2004
Facility Receipt Date:	Not reported
Fee:	Not reported
Transporter 2 Receipt Date:	Not reported
Manifest Created Date:	Not reported
TSDf Receipt Date:	6/16/2004
Transporter 2 ID:	Not reported
Manifest Updated Date:	Not reported
Transporter Receipt Date:	6/3/2004
Number Of Containers:	Not reported
Container Type:	Not reported
Waste Code1:	D011
Waste Code2:	Not reported
Waste Code3:	Not reported
Waste Code4:	Not reported
Waste Code5:	Not reported
Waste Code6:	Not reported
Comment:	Not reported
Fee Exempt Code:	Not reported
TSDf Name:	Not reported
TSDf Id:	Not reported
Transporter Name 2:	Not reported
Company Permit Number:	Not reported
Year:	Not reported
EPA ID:	RID987492626
Manifest Docket Number:	Q622927
Quarter:	Not reported
Waste Description:	2.5 Gal Drum Disposal-Fixer
Transporter Contact Name:	Not reported
Quantity:	1
Transporter Contact Email:	Not reported
WT/Vol Units:	2.50
Filing Date:	Not reported
Total Fee:	Not reported
Item Number:	DW02
Transporter Name:	Ecology Recovery Systems, Inc.
Billing Name:	Not reported
Transporter EPA ID:	MAR000008375
Date Paid:	Not reported
Time Paid:	Not reported
GEN Cert Date:	6/3/2004
Facility Receipt Date:	Not reported
Fee:	Not reported
Transporter 2 Receipt Date:	Not reported
Manifest Created Date:	Not reported

Map ID
Direction
Distance
Elevation

MAP FINDINGS

Site

Database(s)

EDR ID Number
EPA ID Number

BARTRO ROBERT DR DDS (Continued)

1000835302

TSDf Receipt Date:	6/16/2004
Transporter 2 ID:	Not reported
Manifest Updated Date:	Not reported
Transporter Receipt Date:	6/3/2004
Number Of Containers:	1
Container Type:	Not reported
Waste Code1:	D011
Waste Code2:	Not reported
Waste Code3:	Not reported
Waste Code4:	Not reported
Waste Code5:	Not reported
Waste Code6:	Not reported
Comment:	Not reported
Fee Exempt Code:	Not reported
TSDf Name:	Ecology Recovery Systems, Inc.
TSDf Id:	MAR000008375
Transporter Name 2:	Not reported
Company Permit Number:	Not reported
Year:	Not reported
EPA ID:	RID987492626
Manifest Docket Number:	Q622927
Quarter:	Not reported
Waste Description:	2.5 Gal Drum Disposal-Fixer
Transporter Contact Name:	Not reported
Quantity:	2.5
Transporter Contact Email:	Not reported
WT/Vol Units:	g
Filing Date:	Not reported
Total Fee:	Not reported
Item Number:	DW02
Transporter Name:	Stericycle, Inc
Billing Name:	Not reported
Transporter EPA ID:	MAR0000009191
Date Paid:	Not reported
Time Paid:	Not reported
GEN Cert Date:	6/3/2004
Facility Receipt Date:	Not reported
Fee:	Not reported
Transporter 2 Receipt Date:	Not reported
Manifest Created Date:	Not reported
TSDf Receipt Date:	6/16/2004
Transporter 2 ID:	Not reported
Manifest Updated Date:	Not reported
Transporter Receipt Date:	Not reported
Number Of Containers:	0
Container Type:	Not reported
Waste Code1:	D011
Waste Code2:	Not reported
Waste Code3:	Not reported
Waste Code4:	Not reported
Waste Code5:	Not reported
Waste Code6:	Not reported
Comment:	Not reported
Fee Exempt Code:	Not reported
TSDf Name:	FREEDMAN JOSEPH CO INC

Map ID
Direction
Distance
Elevation

MAP FINDINGS

Site

Database(s)

EDR ID Number
EPA ID Number

BARTRO ROBERT DR DDS (Continued)

1000835302

TSDf Id:	MAD981206774
Transporter Name 2:	Not reported
Company Permit Number:	Not reported
Year:	Not reported
EPA ID:	RID987492626
Manifest Docket Number:	MAK044425
Quarter:	Not reported
Waste Description:	SIL
Transporter Contact Name:	Not reported
Quantity:	5
Transporter Contact Email:	Not reported
WT/Vol Units:	G
Filing Date:	Not reported
Total Fee:	Not reported
Item Number:	1
Transporter Name:	STERICYCLE, INC.
Billing Name:	Not reported
Transporter EPA ID:	MAR000009191
Date Paid:	Not reported
Time Paid:	Not reported
GEN Cert Date:	12/1/1998
Facility Receipt Date:	Not reported
Fee:	Not reported
Transporter 2 Receipt Date:	Not reported
Manifest Created Date:	Not reported
TSDf Receipt Date:	Not reported
Transporter 2 ID:	Not reported
Manifest Updated Date:	Not reported
Transporter Receipt Date:	Not reported
Number Of Containers:	0
Container Type:	Not reported
Waste Code1:	D011
Waste Code2:	Not reported
Waste Code3:	Not reported
Waste Code4:	Not reported
Waste Code5:	Not reported
Waste Code6:	Not reported
Comment:	Not reported
Fee Exempt Code:	Not reported
TSDf Name:	FREEDMAN JOSEPH CO INC
TSDf Id:	MAD981206774
Transporter Name 2:	Not reported
Company Permit Number:	Not reported
Year:	Not reported
EPA ID:	RID987492626
Manifest Docket Number:	MAK044425
Quarter:	Not reported
Waste Description:	SIL
Transporter Contact Name:	Not reported
Quantity:	5
Transporter Contact Email:	Not reported
WT/Vol Units:	G
Filing Date:	Not reported
Total Fee:	Not reported
Item Number:	1
Transporter Name:	STERICYCLE, INC.

Map ID
Direction
Distance
Elevation

MAP FINDINGS

Site

Database(s)

EDR ID Number
EPA ID Number

BARTRO ROBERT DR DDS (Continued)

1000835302

Billing Name:	Not reported
Transporter EPA ID:	MAR000009191
Date Paid:	Not reported
Time Paid:	Not reported
GEN Cert Date:	12/1/1998
Facility Receipt Date:	Not reported
Fee:	Not reported
Transporter 2 Receipt Date:	Not reported
Manifest Created Date:	Not reported
TSDf Receipt Date:	Not reported
Transporter 2 ID:	Not reported
Manifest Updated Date:	Not reported
Transporter Receipt Date:	Not reported
Number Of Containers:	0
Container Type:	Not reported
Waste Code1:	D011
Waste Code2:	Not reported
Waste Code3:	Not reported
Waste Code4:	Not reported
Waste Code5:	Not reported
Waste Code6:	Not reported
Comment:	Not reported
Fee Exempt Code:	Not reported
TSDf Name:	FREEDMAN JOSEPH CO INC
TSDf Id:	MAD981206774
Transporter Name 2:	Not reported
Company Permit Number:	Not reported
Year:	Not reported
EPA ID:	RID987492626
Manifest Docket Number:	MAH390447
Quarter:	Not reported
Waste Description:	SILVER
Transporter Contact Name:	Not reported
Quantity:	5
Transporter Contact Email:	Not reported
WT/Vol Units:	G
Filing Date:	Not reported
Total Fee:	Not reported
Item Number:	1
Transporter Name:	SAFEWAY DISPOSAL SYSTEMS INC
Billing Name:	Not reported
Transporter EPA ID:	CTD983872698
Date Paid:	Not reported
Time Paid:	Not reported
GEN Cert Date:	3/4/1994
Facility Receipt Date:	Not reported
Fee:	Not reported
Transporter 2 Receipt Date:	Not reported
Manifest Created Date:	Not reported
TSDf Receipt Date:	Not reported
Transporter 2 ID:	Not reported
Manifest Updated Date:	Not reported
Transporter Receipt Date:	Not reported
Number Of Containers:	0
Container Type:	Not reported

Map ID
Direction
Distance
Elevation

MAP FINDINGS

Site

Database(s)

EDR ID Number
EPA ID Number

BARTRO ROBERT DR DDS (Continued)

1000835302

Waste Code1:	D011
Waste Code2:	Not reported
Waste Code3:	Not reported
Waste Code4:	Not reported
Waste Code5:	Not reported
Waste Code6:	Not reported
Comment:	Not reported
Fee Exempt Code:	Not reported
TSDf Name:	FREEDMAN JOSEPH CO INC
TSDf Id:	MAD981206774
Transporter Name 2:	Not reported
Company Permit Number:	Not reported
Year:	Not reported
EPA ID:	RID987492626
Manifest Docket Number:	MAH390447
Quarter:	Not reported
Waste Description:	SILVER
Transporter Contact Name:	Not reported
Quantity:	5
Transporter Contact Email:	Not reported
WT/Vol Units:	G
Filing Date:	Not reported
Total Fee:	Not reported
Item Number:	1
Transporter Name:	SAFEWAY DISPOSAL SYSTEMS INC
Billing Name:	Not reported
Transporter EPA ID:	CTD983872698
Date Paid:	Not reported
Time Paid:	Not reported
GEN Cert Date:	3/4/1994
Facility Receipt Date:	Not reported
Fee:	Not reported
Transporter 2 Receipt Date:	Not reported
Manifest Created Date:	Not reported
TSDf Receipt Date:	Not reported
Transporter 2 ID:	Not reported
Manifest Updated Date:	Not reported
Transporter Receipt Date:	Not reported
Number Of Containers:	1
Container Type:	Not reported
Waste Code1:	D011
Waste Code2:	Not reported
Waste Code3:	Not reported
Waste Code4:	Not reported
Waste Code5:	Not reported
Waste Code6:	Not reported
Comment:	Not reported
Fee Exempt Code:	Not reported
TSDf Name:	Ecology Recovery Systems, Inc.
TSDf Id:	MAR000008375
Transporter Name 2:	Not reported
Company Permit Number:	Not reported
Year:	Not reported
EPA ID:	RID987492626
Manifest Docket Number:	4144928
Quarter:	Not reported

Map ID
Direction
Distance
Elevation

MAP FINDINGS

Site

Database(s)

EDR ID Number
EPA ID Number

BARTRO ROBERT DR DDS (Continued)

1000835302

Waste Description: 5 Gal Drum Disposal-Fixer
Transporter Contact Name: Not reported
Quantity: 5
Transporter Contact Email: Not reported
WT/Vol Units: G
Filing Date: Not reported
Total Fee: Not reported
Item Number: 865258
Transporter Name: Stericycle, Inc
Billing Name: Not reported
Transporter EPA ID: MAR0000009191
Date Paid: Not reported
Time Paid: Not reported
GEN Cert Date: Not reported
Facility Receipt Date: Not reported
Fee: Not reported
Transporter 2 Receipt Date: Not reported
Manifest Created Date: Not reported
TSDF Receipt Date: 1/9/2009
Transporter 2 ID: Not reported
Manifest Updated Date: Not reported

[Click this hyperlink](#) while viewing on your computer to access 2 additional RI_MANIFEST: record(s) in the EDR Site Report.

F28
East
1/8-1/4
0.233 mi.
1232 ft.

ELIZABETH LALIBERTE (LIBERTY FURNITURE)
282 SOUTH MAIN ST
WOONSOCKET, RI

RI UST U003208081
N/A

Site 4 of 4 in cluster F

Relative:
Higher
Actual:
210 ft.

UST:
Facility ID: UST-2174
Facility Class: Commercials

Tank ID: 1
Tank Status: Permanently Closed
Tank Capacity: 1000
Tank Substance: Heating Oil No.2
Date Installed: 05/01/1986

29
ESE
1/8-1/4
0.239 mi.
1262 ft.

MENOCHÉ FUNERAL HOME
76 PROVIDENCE ST
WOONSOCKET, RI

RI UST U003755023
N/A

Relative:
Higher
Actual:
214 ft.

UST:
Facility ID: UST-18809
Facility Class: Commercials

Tank ID: 1
Tank Status: Permanently Closed
Tank Capacity: 1000
Tank Substance: Unknown

Map ID
Direction
Distance
Elevation

MAP FINDINGS

Site

Database(s)

EDR ID Number
EPA ID Number

MENOCHÉ FUNERAL HOME (Continued)

U003755023

Date Installed: 04/25/2001

30
NNE
1/8-1/4
0.244 mi.
1286 ft.

RAY RIEL CONSTRUCTION
117 FIRST AVENUE
WOONSOCKET, RI

RI SHWS S103934096
RI AUL N/A

Relative:
Lower
Actual:
189 ft.

SHWS:
Project Code: RRCO-HWM
Siterem Site Number: SR-39-1211 B
Facility Status: Inactive
Project Code Desc: RRCO-HWM
Project Date: 05/11/1993

AUL:
ELUR Date: 11/15/1999
Count Of Town: 1
Facility Size (Acres): 1
Project Code: RRCO-HWM
SA Date: 06/25/1999
Plat: 6A
Lot: 117
Siterem Site Number:SR-39-1211 B

G31
East
1/8-1/4
0.247 mi.
1305 ft.

CUMBERLAND FARMS, INC. #3865
261 SOUTH MAIN ST
WOONSOCKET, RI

RI UST U004190056
N/A

Site 1 of 4 in cluster G

Relative:
Higher
Actual:
220 ft.

UST:
Facility ID: UST-2249
Facility Class: Gasoline Station
Tank ID: 1
Tank Status: Permanently Closed
Tank Capacity: 8000
Tank Substance: Gasoline
Date Installed: 03/01/1986

Tank ID: 10
Tank Status: In Use
Tank Capacity: 12000
Tank Substance: Gasoline
Date Installed: 03/20/2012

Tank ID: 11
Tank Status: In Use
Tank Capacity: 6000
Tank Substance: Gasoline
Date Installed: 03/20/2012

Map ID
Direction
Distance
Elevation

MAP FINDINGS

Site

Database(s)

EDR ID Number
EPA ID Number

CUMBERLAND FARMS, INC. #3865 (Continued)

U004190056

Tank ID: 12
Tank Status: In Use
Tank Capacity: 6000
Tank Substance: Diesel
Date Installed: 03/20/2012

Tank ID: 2
Tank Status: Permanently Closed
Tank Capacity: 8000
Tank Substance: Gasoline
Date Installed: 03/01/1986

Tank ID: 3
Tank Status: Permanently Closed
Tank Capacity: 8000
Tank Substance: Gasoline
Date Installed: 03/01/1986

Tank ID: 4
Tank Status: Permanently Closed
Tank Capacity: 6000
Tank Substance: Gasoline
Date Installed: 04/25/2001

Tank ID: 5
Tank Status: Permanently Closed
Tank Capacity: 6000
Tank Substance: Gasoline
Date Installed: 04/25/2001

Tank ID: 6
Tank Status: Permanently Closed
Tank Capacity: 6000
Tank Substance: Gasoline
Date Installed: 04/25/2001

Tank ID: 7
Tank Status: Permanently Closed
Tank Capacity: 500
Tank Substance: Waste Oil
Date Installed: 04/25/2001

Tank ID: 8
Tank Status: Permanently Closed
Tank Capacity: 500
Tank Substance: Waste Oil
Date Installed: Not reported

Tank ID: 9

Map ID
 Direction
 Distance
 Elevation

MAP FINDINGS

Site

Database(s)

EDR ID Number
 EPA ID Number

CUMBERLAND FARMS, INC. #3865 (Continued)

U004190056

Tank Status: In Use
 Tank Capacity: 8000
 Tank Substance: Gasoline
 Date Installed: 03/20/2012

G32
 East
 1/8-1/4
 0.247 mi.
 1305 ft.

CUMBERLAND FARMS
261 SOUTH MAIN STREET
WOONSOCKET, RI

RI LUST S111785911
N/A

Site 2 of 4 in cluster G

Relative:
Higher

LUST:
 Project Number: 3953A-LS
 Project Date: 03/12/2012
 Facility Id: 2249
 Fstatus Decode: Active; Investigation/Remed. Required
Facility Status: Active; Investigation/Remed. Required

Actual:
220 ft.

G33
 East
 1/8-1/4
 0.247 mi.
 1305 ft.

CUMBERLAND FARMS #3865
261 S MAIN ST
WOONSOCKET, RI 02895

RCRA NonGen / NLR 1000708602
RID987480498

Site 3 of 4 in cluster G

Relative:
Higher

RCRA NonGen / NLR:
 Date form received by agency: 05/17/2011
 Facility name: CUMBERLAND FARMS #3865
 Facility address: 261 S MAIN ST
 WOONSOCKET, RI 02895
 EPA ID: RID987480498
 Mailing address: DEDHAM ST
 CANTON, MA 02021
 Contact: LEWIS-F STEELE
 Contact address: 777 DEDHAM ST
 CANTON, MA 02021
 Contact country: US
 Contact telephone: 617-828-4900
 Contact email: Not reported
 EPA Region: 01
 Classification: Non-Generator
 Description: Handler: Non-Generators do not presently generate hazardous waste

Actual:
220 ft.

Owner/Operator Summary:
 Owner/operator name: CUMBERLAND FARMS INC
 Owner/operator address: 777 DEDHAM ST
 CANTON, MA 02021
 Owner/operator country: Not reported
 Owner/operator telephone: 617-828-4900
 Owner/operator email: Not reported
 Owner/operator fax: Not reported
 Owner/operator extension: Not reported
 Legal status: Private
 Owner/Operator Type: Owner
 Owner/Op start date: Not reported
 Owner/Op end date: Not reported

Map ID
Direction
Distance
Elevation

MAP FINDINGS

Site

Database(s)

EDR ID Number
EPA ID Number

CUMBERLAND FARMS #3865 (Continued)

1000708602

Handler Activities Summary:

U.S. importer of hazardous waste: No
Mixed waste (haz. and radioactive): No
Recycler of hazardous waste: No
Transporter of hazardous waste: No
Treater, storer or disposer of HW: No
Underground injection activity: No
On-site burner exemption: No
Furnace exemption: No
Used oil fuel burner: No
Used oil processor: No
User oil refiner: No
Used oil fuel marketer to burner: No
Used oil Specification marketer: No
Used oil transfer facility: No
Used oil transporter: No

. Waste code: D000
. Waste name: Not Defined

. Waste code: D001
. Waste name: IGNITABLE HAZARDOUS WASTES ARE THOSE WASTES WHICH HAVE A FLASHPOINT OF LESS THAN 140 DEGREES FAHRENHEIT AS DETERMINED BY A PENSKEY-MARTENS CLOSED CUP FLASH POINT TESTER. ANOTHER METHOD OF DETERMINING THE FLASH POINT OF A WASTE IS TO REVIEW THE MATERIAL SAFETY DATA SHEET, WHICH CAN BE OBTAINED FROM THE MANUFACTURER OR DISTRIBUTOR OF THE MATERIAL. LACQUER THINNER IS AN EXAMPLE OF A COMMONLY USED SOLVENT WHICH WOULD BE CONSIDERED AS IGNITABLE HAZARDOUS WASTE.

. Waste code: D018
. Waste name: BENZENE

Historical Generators:

Date form received by agency: 11/13/1991
Site name: CUMBERLAND FARMS #3865
Classification: Not a generator, verified

. Waste code: D000
. Waste name: Not Defined

. Waste code: D001
. Waste name: IGNITABLE HAZARDOUS WASTES ARE THOSE WASTES WHICH HAVE A FLASHPOINT OF LESS THAN 140 DEGREES FAHRENHEIT AS DETERMINED BY A PENSKEY-MARTENS CLOSED CUP FLASH POINT TESTER. ANOTHER METHOD OF DETERMINING THE FLASH POINT OF A WASTE IS TO REVIEW THE MATERIAL SAFETY DATA SHEET, WHICH CAN BE OBTAINED FROM THE MANUFACTURER OR DISTRIBUTOR OF THE MATERIAL. LACQUER THINNER IS AN EXAMPLE OF A COMMONLY USED SOLVENT WHICH WOULD BE CONSIDERED AS IGNITABLE HAZARDOUS WASTE.

. Waste code: D018
. Waste name: BENZENE

Violation Status: No violations found

MAP FINDINGS

Map ID
Direction
Distance
Elevation

Site

Database(s)

EDR ID Number
EPA ID Number

G34
East
1/4-1/2
0.259 mi.
1368 ft.

CUMBERLAND FARMS
247 SOUTH MAIN STREET
WOONSOCKET, RI

RI LUST **S105617984**
N/A

Site 4 of 4 in cluster G

Relative:
Higher
Actual:
216 ft.

LUST:
Project Number: 3953-LS
Project Date: 10/09/2002
Facility Id: 2249
Fstatus Decode: Inactive; Investigation/Remed. Complete, No Further Action Required
Facility Status: Inactive; Investigation/Remed. Complete, No Further Action Required

H35
East
1/4-1/2
0.288 mi.
1520 ft.

ARMENS CLEANERS
215 S MAIN ST
WOONSOCKET, RI 02895

RI SHWS **1000414589**
RCRA NonGen / NLR **RID981206162**
FINDS
ECHO
RI MANIFEST

Site 1 of 3 in cluster H

Relative:
Higher
Actual:
199 ft.

SHWS:
Project Code: SSCI-HWM
Siterem Site Number: SR-39-1461
Facility Status: Active
Project Code Desc: SSCI-HWM
Project Date: 10/17/1995

RCRA NonGen / NLR:

Date form received by agency: 07/31/2007
Facility name: ARMENS CLEANERS
Facility address: 215 S MAIN ST
WOONSOCKET, RI 02895
EPA ID: RID981206162
Mailing address: S MAIN ST
WOONSOCKET, RI 02895
Contact: ARMEN BADALYAN
Contact address: 215 S MAIN ST
WOONSOCKET, RI 02895
Contact country: US
Contact telephone: 401-762-5300
Contact email: Not reported
EPA Region: 01
Land type: Private
Classification: Non-Generator
Description: Handler: Non-Generators do not presently generate hazardous waste

Owner/Operator Summary:

Owner/operator name: ARMEN BADALYAN
Owner/operator address: 215 S MAIN ST
WOONSOCKET, RI 02895
Owner/operator country: Not reported
Owner/operator telephone: 401-762-5300
Owner/operator email: Not reported
Owner/operator fax: Not reported
Owner/operator extension: Not reported
Legal status: Private
Owner/Operator Type: Owner
Owner/Op start date: 02/05/2002
Owner/Op end date: Not reported

Map ID
Direction
Distance
Elevation

MAP FINDINGS

Site

Database(s)

EDR ID Number
EPA ID Number

ARMENS CLEANERS (Continued)

1000414589

Handler Activities Summary:

U.S. importer of hazardous waste: No
Mixed waste (haz. and radioactive): No
Recycler of hazardous waste: No
Transporter of hazardous waste: No
Treater, storer or disposer of HW: No
Underground injection activity: No
On-site burner exemption: No
Furnace exemption: No
Used oil fuel burner: No
Used oil processor: No
User oil refiner: No
Used oil fuel marketer to burner: No
Used oil Specification marketer: No
Used oil transfer facility: No
Used oil transporter: No

. Waste code: D011
. Waste name: SILVER

. Waste code: F002
. Waste name: THE FOLLOWING SPENT HALOGENATED SOLVENTS: TETRACHLOROETHYLENE, METHYLENE CHLORIDE, TRICHLOROETHYLENE, 1,1,1-TRICHLOROETHANE, CHLOROBENZENE, 1,1,2-TRICHLORO-1,2,2-TRIFLUOROETHANE, ORTHO-DICHLOROBENZENE, TRICHLOROFLUOROMETHANE, AND 1,1,2-TRICHLOROETHANE; ALL SPENT SOLVENT MIXTURES/BLENDS CONTAINING, BEFORE USE, A TOTAL OF TEN PERCENT OR MORE (BY VOLUME) OF ONE OR MORE OF THE ABOVE HALOGENATED SOLVENTS OR THOSE LISTED IN F001, F004, OR F005, AND STILL BOTTOMS FROM THE RECOVERY OF THESE SPENT SOLVENTS AND SPENT SOLVENT MIXTURES.

Historical Generators:

Date form received by agency: 02/05/2002
Site name: ARMENS CLEANERS
Classification: Small Quantity Generator

. Waste code: D011
. Waste name: SILVER

. Waste code: F002
. Waste name: THE FOLLOWING SPENT HALOGENATED SOLVENTS: TETRACHLOROETHYLENE, METHYLENE CHLORIDE, TRICHLOROETHYLENE, 1,1,1-TRICHLOROETHANE, CHLOROBENZENE, 1,1,2-TRICHLORO-1,2,2-TRIFLUOROETHANE, ORTHO-DICHLOROBENZENE, TRICHLOROFLUOROMETHANE, AND 1,1,2-TRICHLOROETHANE; ALL SPENT SOLVENT MIXTURES/BLENDS CONTAINING, BEFORE USE, A TOTAL OF TEN PERCENT OR MORE (BY VOLUME) OF ONE OR MORE OF THE ABOVE HALOGENATED SOLVENTS OR THOSE LISTED IN F001, F004, OR F005, AND STILL BOTTOMS FROM THE RECOVERY OF THESE SPENT SOLVENTS AND SPENT SOLVENT MIXTURES.

Date form received by agency: 06/13/1986
Site name: ARMENS CLEANERS
Classification: Small Quantity Generator

Facility Has Received Notices of Violations:

Regulation violated: FR - 262.34

Map ID
Direction
Distance
Elevation

MAP FINDINGS

Site

Database(s)

EDR ID Number
EPA ID Number

ARMENS CLEANERS (Continued)

1000414589

Area of violation: Generators - General
Date violation determined: 03/10/1995
Date achieved compliance: 02/05/2002
Violation lead agency: State
Enforcement action: WRITTEN INFORMAL
Enforcement action date: 04/12/1995
Enf. disposition status: Not reported
Enf. disp. status date: Not reported
Enforcement lead agency: State
Proposed penalty amount: Not reported
Final penalty amount: Not reported
Paid penalty amount: Not reported

Regulation violated: FR - 265.35
Area of violation: Generators - Pre-transport
Date violation determined: 03/10/1995
Date achieved compliance: 02/05/2002
Violation lead agency: State
Enforcement action: WRITTEN INFORMAL
Enforcement action date: 04/12/1995
Enf. disposition status: Not reported
Enf. disp. status date: Not reported
Enforcement lead agency: State
Proposed penalty amount: Not reported
Final penalty amount: Not reported
Paid penalty amount: Not reported

Regulation violated: FR - 265.173
Area of violation: Generators - Pre-transport
Date violation determined: 03/10/1995
Date achieved compliance: 02/05/2002
Violation lead agency: State
Enforcement action: WRITTEN INFORMAL
Enforcement action date: 04/12/1995
Enf. disposition status: Not reported
Enf. disp. status date: Not reported
Enforcement lead agency: State
Proposed penalty amount: Not reported
Final penalty amount: Not reported
Paid penalty amount: Not reported

Regulation violated: FR - 264 subpart D
Area of violation: Generators - Pre-transport
Date violation determined: 03/10/1995
Date achieved compliance: 02/05/2002
Violation lead agency: State
Enforcement action: WRITTEN INFORMAL
Enforcement action date: 04/12/1995
Enf. disposition status: Not reported
Enf. disp. status date: Not reported
Enforcement lead agency: State
Proposed penalty amount: Not reported
Final penalty amount: Not reported
Paid penalty amount: Not reported

Regulation violated: FR - 262.40
Area of violation: Generators - Records/Reporting

Map ID
Direction
Distance
Elevation

MAP FINDINGS

Site

Database(s)

EDR ID Number
EPA ID Number

ARMENS CLEANERS (Continued)

1000414589

Date violation determined: 03/10/1995
Date achieved compliance: 02/05/2002
Violation lead agency: State
Enforcement action: WRITTEN INFORMAL
Enforcement action date: 04/12/1995
Enf. disposition status: Not reported
Enf. disp. status date: Not reported
Enforcement lead agency: State
Proposed penalty amount: Not reported
Final penalty amount: Not reported
Paid penalty amount: Not reported

Regulation violated: FR - 262.34
Area of violation: Generators - Pre-transport
Date violation determined: 03/10/1995
Date achieved compliance: 02/05/2002
Violation lead agency: State
Enforcement action: WRITTEN INFORMAL
Enforcement action date: 04/12/1995
Enf. disposition status: Not reported
Enf. disp. status date: Not reported
Enforcement lead agency: State
Proposed penalty amount: Not reported
Final penalty amount: Not reported
Paid penalty amount: Not reported

Evaluation Action Summary:
Evaluation date: 02/05/2002
Evaluation: COMPLIANCE EVALUATION INSPECTION ON-SITE
Area of violation: Not reported
Date achieved compliance: Not reported
Evaluation lead agency: State

Evaluation date: 03/10/1995
Evaluation: COMPLIANCE EVALUATION INSPECTION ON-SITE
Area of violation: Generators - General
Date achieved compliance: 02/05/2002
Evaluation lead agency: State

Evaluation date: 03/10/1995
Evaluation: COMPLIANCE EVALUATION INSPECTION ON-SITE
Area of violation: Generators - Pre-transport
Date achieved compliance: 02/05/2002
Evaluation lead agency: State

Evaluation date: 03/10/1995
Evaluation: COMPLIANCE EVALUATION INSPECTION ON-SITE
Area of violation: Generators - Records/Reporting
Date achieved compliance: 02/05/2002
Evaluation lead agency: State

FINDS:

Registry ID: 110004914068

Environmental Interest/Information System

RCRAInfo is a national information system that supports the Resource

Map ID
Direction
Distance
Elevation

MAP FINDINGS

Site

Database(s)

EDR ID Number
EPA ID Number

ARMENS CLEANERS (Continued)

1000414589

Conservation and Recovery Act (RCRA) program through the tracking of events and activities related to facilities that generate, transport, and treat, store, or dispose of hazardous waste. RCRAInfo allows RCRA program staff to track the notification, permit, compliance, and corrective action activities required under RCRA.

[Click this hyperlink](#) while viewing on your computer to access additional FINDS: detail in the EDR Site Report.

ECHO:

Envid: 1000414589
Registry ID: 110004914068
DFR URL: <http://echo.epa.gov/detailed-facility-report?fid=110004914068>

RI MANIFEST:

EPA Id: RID981206162
GEN Cert Date: 5/10/2001
Manifest Document Number: RIG0179678
Waste Description: TE TETRACHLOROETHYLENE 6.1, UN1897, PGII
TSDf Id: RID084802842
TSDf Name: Chem-Pak Cor
Qty: 450
WT/Vol Units: P
TSDf Date: Not reported
Transporter 2 Id: Not reported
Item Number: 1
Transporter 2 Name: Not reported
Transporter Name 2: CYCLE SOLVE CORPORATION
Transporter EPAID: RID982194987
Transporter Receipt Date: Not reported
Number Of Containers: 0
Container Type: Not reported
Waste Code1: F002
Waste Code2: Not reported
Waste Code3: Not reported
Waste Code4: Not reported
Waste Code5: Not reported
Waste Code6: Not reported
Fee Exempt Code: Not reported
Comment: Not reported
Transporter Name 2: Not reported
Company Permit Number: Not reported
Year: Not reported
Quarter: Not reported
Transporter Contact Name: Not reported
Transporter Contact Email: Not reported
Filing Date: Not reported
Total Fee: Not reported
Billing Name: Not reported
Paid Date: Not reported
Paid Time: Not reported
Facility Receipt Date: Not reported
Fee: Not reported
Manifest Created Date: Not reported
Manifest Updated Date: Not reported

Map ID
Direction
Distance
Elevation

MAP FINDINGS

Site

Database(s)

EDR ID Number
EPA ID Number

ARMENS CLEANERS (Continued)

1000414589

RI MANIFEST:

Transporter Receipt Date:	9/2/2005
Number Of Containers:	2
Container Type:	dm
Waste Code1:	F002
Waste Code2:	Not reported
Waste Code3:	Not reported
Waste Code4:	Not reported
Waste Code5:	Not reported
Waste Code6:	Not reported
Comment:	Not reported
Fee Exempt Code:	Not reported
TSDf Name:	Jones Environmental
TSDf Id:	MAD047075734
Transporter Name 2:	Not reported
Company Permit Number:	Not reported
Year:	Not reported
EPA ID:	RID981206162
Manifest Docket Number:	maq653202
Quarter:	Not reported
Waste Description:	Hazardous Waste Solid NOS
Transporter Contact Name:	Not reported
Quantity:	600
Transporter Contact Email:	Not reported
WT/Vol Units:	P
Filing Date:	Not reported
Total Fee:	Not reported
Item Number:	170
Transporter Name:	Metal Recovery Transportation Corp
Billing Name:	Not reported
Transporter EPA ID:	NJR000023325
Date Paid:	Not reported
Time Paid:	Not reported
GEN Cert Date:	9/2/2005
Facility Receipt Date:	Not reported
Fee:	Not reported
Transporter 2 Receipt Date:	Not reported
Manifest Created Date:	Not reported
TSDf Receipt Date:	9/6/2005
Transporter 2 ID:	Not reported
Manifest Updated Date:	Not reported
Transporter Receipt Date:	9/2/2005
Number Of Containers:	2
Container Type:	dm
Waste Code1:	F002
Waste Code2:	Not reported
Waste Code3:	Not reported
Waste Code4:	Not reported
Waste Code5:	Not reported
Waste Code6:	Not reported
Comment:	Not reported
Fee Exempt Code:	Not reported
TSDf Name:	Jones Environmental
TSDf Id:	MAD047075734
Transporter Name 2:	Not reported
Company Permit Number:	Not reported

Map ID
Direction
Distance
Elevation

MAP FINDINGS

Site

Database(s)

EDR ID Number
EPA ID Number

ARMENS CLEANERS (Continued)

1000414589

Year:	Not reported
EPA ID:	RID981206162
Manifest Docket Number:	maq653202
Quarter:	Not reported
Waste Description:	Hazardous Waste Solid NOS
Transporter Contact Name:	Not reported
Quantity:	600
Transporter Contact Email:	Not reported
WT/Vol Units:	P
Filing Date:	Not reported
Total Fee:	Not reported
Item Number:	a
Transporter Name:	Metal Recovery Transportation Corp
Billing Name:	Not reported
Transporter EPA ID:	NJR000023325
Date Paid:	Not reported
Time Paid:	Not reported
GEN Cert Date:	9/2/2005
Facility Receipt Date:	Not reported
Fee:	Not reported
Transporter 2 Receipt Date:	Not reported
Manifest Created Date:	Not reported
TSDf Receipt Date:	9/6/2005
Transporter 2 ID:	Not reported
Manifest Updated Date:	Not reported
Transporter Receipt Date:	9/2/2005
Number Of Containers:	1
Container Type:	DM
Waste Code1:	D001
Waste Code2:	D039
Waste Code3:	Not reported
Waste Code4:	Not reported
Waste Code5:	Not reported
Waste Code6:	Not reported
Comment:	Not reported
Fee Exempt Code:	Not reported
TSDf Name:	Jones Environmental
TSDf Id:	MAD047075734
Transporter Name 2:	Not reported
Company Permit Number:	Not reported
Year:	Not reported
EPA ID:	RID981206162
Manifest Docket Number:	maq653202
Quarter:	Not reported
Waste Description:	RQ WASTE PETROLEUM DISTILLATES NOS
Transporter Contact Name:	Not reported
Quantity:	9
Transporter Contact Email:	Not reported
WT/Vol Units:	G
Filing Date:	Not reported
Total Fee:	Not reported
Item Number:	26500
Transporter Name:	Metal Recovery Transportation Corp
Billing Name:	Not reported
Transporter EPA ID:	NJR000023325
Date Paid:	Not reported

Map ID
Direction
Distance
Elevation

MAP FINDINGS

Site

Database(s)

EDR ID Number
EPA ID Number

ARMENS CLEANERS (Continued)

1000414589

Time Paid:	Not reported
GEN Cert Date:	9/2/2005
Facility Receipt Date:	Not reported
Fee:	Not reported
Transporter 2 Receipt Date:	Not reported
Manifest Created Date:	Not reported
TSDf Receipt Date:	9/6/2005
Transporter 2 ID:	Not reported
Manifest Updated Date:	Not reported
Transporter Receipt Date:	9/2/2005
Number Of Containers:	2
Container Type:	dm
Waste Code1:	F002
Waste Code2:	Not reported
Waste Code3:	Not reported
Waste Code4:	Not reported
Waste Code5:	Not reported
Waste Code6:	Not reported
Comment:	Not reported
Fee Exempt Code:	Not reported
TSDf Name:	Jones Environmental
TSDf Id:	MAD047075734
Transporter Name 2:	Not reported
Company Permit Number:	Not reported
Year:	Not reported
EPA ID:	RID981206162
Manifest Docket Number:	maq653202
Quarter:	Not reported
Waste Description:	Hazardous Waste Solid NOS
Transporter Contact Name:	Not reported
Quantity:	600
Transporter Contact Email:	Not reported
WT/Vol Units:	P
Filing Date:	Not reported
Total Fee:	Not reported
Item Number:	170
Transporter Name:	Metal Recovery Transportation Corp
Billing Name:	Not reported
Transporter EPA ID:	NJR000023325
Date Paid:	Not reported
Time Paid:	Not reported
GEN Cert Date:	9/2/2005
Facility Receipt Date:	Not reported
Fee:	Not reported
Transporter 2 Receipt Date:	Not reported
Manifest Created Date:	Not reported
TSDf Receipt Date:	9/6/2005
Transporter 2 ID:	Not reported
Manifest Updated Date:	Not reported
Transporter Receipt Date:	9/2/2005
Number Of Containers:	2
Container Type:	dm
Waste Code1:	F002
Waste Code2:	Not reported
Waste Code3:	Not reported

Map ID
Direction
Distance
Elevation

MAP FINDINGS

Site

Database(s)

EDR ID Number
EPA ID Number

ARMENS CLEANERS (Continued)

1000414589

Waste Code4:	Not reported
Waste Code5:	Not reported
Waste Code6:	Not reported
Comment:	Not reported
Fee Exempt Code:	Not reported
TSDf Name:	Jones Environmental
TSDf Id:	MAD047075734
Transporter Name 2:	Not reported
Company Permit Number:	Not reported
Year:	Not reported
EPA ID:	RID981206162
Manifest Docket Number:	maq653202
Quarter:	Not reported
Waste Description:	Hazardous Waste Solid NOS
Transporter Contact Name:	Not reported
Quantity:	600
Transporter Contact Email:	Not reported
WT/Vol Units:	P
Filing Date:	Not reported
Total Fee:	Not reported
Item Number:	a
Transporter Name:	Metal Recovery Transprtation Corp
Billing Name:	Not reported
Transporter EPA ID:	NJR000023325
Date Paid:	Not reported
Time Paid:	Not reported
GEN Cert Date:	9/2/2005
Facility Receipt Date:	Not reported
Fee:	Not reported
Transporter 2 Receipt Date:	Not reported
Manifest Created Date:	Not reported
TSDf Receipt Date:	9/6/2005
Transporter 2 ID:	Not reported
Manifest Updated Date:	Not reported
Transporter Receipt Date:	9/2/2005
Number Of Containers:	1
Container Type:	DM
Waste Code1:	D001
Waste Code2:	D039
Waste Code3:	Not reported
Waste Code4:	Not reported
Waste Code5:	Not reported
Waste Code6:	Not reported
Comment:	Not reported
Fee Exempt Code:	Not reported
TSDf Name:	Jones Environmental
TSDf Id:	MAD047075734
Transporter Name 2:	Not reported
Company Permit Number:	Not reported
Year:	Not reported
EPA ID:	RID981206162
Manifest Docket Number:	maq653202
Quarter:	Not reported
Waste Description:	RQ WASTE PETROLEUM DISTILLATES NOS
Transporter Contact Name:	Not reported
Quantity:	9

Map ID
Direction
Distance
Elevation

MAP FINDINGS

Site

Database(s)

EDR ID Number
EPA ID Number

ARMENS CLEANERS (Continued)

1000414589

Transporter Contact Email:	Not reported
WT/Vol Units:	G
Filing Date:	Not reported
Total Fee:	Not reported
Item Number:	26500
Transporter Name:	Metal Recovery Transprtation Corp
Billing Name:	Not reported
Transporter EPA ID:	NJR000023325
Date Paid:	Not reported
Time Paid:	Not reported
GEN Cert Date:	9/2/2005
Facility Receipt Date:	Not reported
Fee:	Not reported
Transporter 2 Receipt Date:	Not reported
Manifest Created Date:	Not reported
TSDf Receipt Date:	9/6/2005
Transporter 2 ID:	Not reported
Manifest Updated Date:	Not reported
Transporter Receipt Date:	Not reported
Number Of Containers:	0
Container Type:	Not reported
Waste Code1:	F002
Waste Code2:	Not reported
Waste Code3:	Not reported
Waste Code4:	Not reported
Waste Code5:	Not reported
Waste Code6:	Not reported
Comment:	Not reported
Fee Exempt Code:	Not reported
TSDf Name:	Chem-Pak Cor
TSDf Id:	RID084802842
Transporter Name 2:	Not reported
Company Permit Number:	Not reported
Year:	Not reported
EPA ID:	RID981206162
Manifest Docket Number:	RIG0179678
Quarter:	Not reported
Waste Description:	TE TETRACHLOROETHYLENE 6.1, UN1897, PGII
Transporter Contact Name:	Not reported
Quantity:	450
Transporter Contact Email:	Not reported
WT/Vol Units:	P
Filing Date:	Not reported
Total Fee:	Not reported
Item Number:	1
Transporter Name:	CYCLE SOLVE CORPORATION
Billing Name:	Not reported
Transporter EPA ID:	RID982194987
Date Paid:	Not reported
Time Paid:	Not reported
GEN Cert Date:	5/10/2001
Facility Receipt Date:	Not reported
Fee:	Not reported
Transporter 2 Receipt Date:	Not reported
Manifest Created Date:	Not reported
TSDf Receipt Date:	Not reported

Map ID
Direction
Distance
Elevation

MAP FINDINGS

Site

Database(s)

EDR ID Number
EPA ID Number

ARMENS CLEANERS (Continued)

1000414589

Transporter 2 ID:	Not reported
Manifest Updated Date:	Not reported
Transporter Receipt Date:	Not reported
Number Of Containers:	0
Container Type:	Not reported
Waste Code1:	F002
Waste Code2:	Not reported
Waste Code3:	Not reported
Waste Code4:	Not reported
Waste Code5:	Not reported
Waste Code6:	Not reported
Comment:	Not reported
Fee Exempt Code:	Not reported
TSDF Name:	Chem-Pak Cor
TSDF Id:	RID084802842
Transporter Name 2:	Not reported
Company Permit Number:	Not reported
Year:	Not reported
EPA ID:	RID981206162
Manifest Docket Number:	RIG0179678
Quarter:	Not reported
Waste Description:	TE TETRACHLOROETHYLENE 6.1, UN1897, PGII
Transporter Contact Name:	Not reported
Quantity:	450
Transporter Contact Email:	Not reported
WT/Vol Units:	P
Filing Date:	Not reported
Total Fee:	Not reported
Item Number:	1
Transporter Name:	CYCLE SOLVE CORPORATION
Billing Name:	Not reported
Transporter EPA ID:	RID982194987
Date Paid:	Not reported
Time Paid:	Not reported
GEN Cert Date:	5/10/2001
Facility Receipt Date:	Not reported
Fee:	Not reported
Transporter 2 Receipt Date:	Not reported
Manifest Created Date:	Not reported
TSDF Receipt Date:	Not reported
Transporter 2 ID:	Not reported
Manifest Updated Date:	Not reported
Transporter Receipt Date:	Not reported
Number Of Containers:	0
Container Type:	Not reported
Waste Code1:	F002
Waste Code2:	Not reported
Waste Code3:	Not reported
Waste Code4:	Not reported
Waste Code5:	Not reported
Waste Code6:	Not reported
Comment:	Not reported
Fee Exempt Code:	Not reported
TSDF Name:	Chem-Pak Cor
TSDF Id:	RID 08480284

Map ID
Direction
Distance
Elevation

MAP FINDINGS

Site

Database(s)

EDR ID Number
EPA ID Number

ARMENS CLEANERS (Continued)

1000414589

Transporter Name 2:	Not reported
Company Permit Number:	Not reported
Year:	Not reported
EPA ID:	RID981206162
Manifest Docket Number:	RIG0173372
Quarter:	Not reported
Waste Description:	TE TETRACHLOROETHYLENE 6.1, UN1897, PGII
Transporter Contact Name:	Not reported
Quantity:	225
Transporter Contact Email:	Not reported
WT/Vol Units:	P
Filing Date:	Not reported
Total Fee:	Not reported
Item Number:	1
Transporter Name:	CYCLE SOLVE CORPORATION
Billing Name:	Not reported
Transporter EPA ID:	RID982194987
Date Paid:	Not reported
Time Paid:	Not reported
GEN Cert Date:	12/29/2000
Facility Receipt Date:	Not reported
Fee:	Not reported
Transporter 2 Receipt Date:	Not reported
Manifest Created Date:	Not reported
TSDf Receipt Date:	Not reported
Transporter 2 ID:	Not reported
Manifest Updated Date:	Not reported
Transporter Receipt Date:	Not reported
Number Of Containers:	0
Container Type:	Not reported
Waste Code1:	F002
Waste Code2:	Not reported
Waste Code3:	Not reported
Waste Code4:	Not reported
Waste Code5:	Not reported
Waste Code6:	Not reported
Comment:	Not reported
Fee Exempt Code:	Not reported
TSDf Name:	Chem-Pak Cor
TSDf Id:	RID 08480284
Transporter Name 2:	Not reported
Company Permit Number:	Not reported
Year:	Not reported
EPA ID:	RID981206162
Manifest Docket Number:	RIG0173372
Quarter:	Not reported
Waste Description:	TE TETRACHLOROETHYLENE 6.1, UN1897, PGII
Transporter Contact Name:	Not reported
Quantity:	225
Transporter Contact Email:	Not reported
WT/Vol Units:	P
Filing Date:	Not reported
Total Fee:	Not reported
Item Number:	1
Transporter Name:	CYCLE SOLVE CORPORATION
Billing Name:	Not reported

Map ID
Direction
Distance
Elevation

MAP FINDINGS

Site

Database(s)

EDR ID Number
EPA ID Number

ARMENS CLEANERS (Continued)

1000414589

Transporter EPA ID:	RID982194987
Date Paid:	Not reported
Time Paid:	Not reported
GEN Cert Date:	12/29/2000
Facility Receipt Date:	Not reported
Fee:	Not reported
Transporter 2 Receipt Date:	Not reported
Manifest Created Date:	Not reported
TSDf Receipt Date:	Not reported
Transporter 2 ID:	Not reported
Manifest Updated Date:	Not reported
Transporter Receipt Date:	Not reported
Number Of Containers:	0
Container Type:	Not reported
Waste Code1:	F002
Waste Code2:	Not reported
Waste Code3:	Not reported
Waste Code4:	Not reported
Waste Code5:	Not reported
Waste Code6:	Not reported
Comment:	Not reported
Fee Exempt Code:	Not reported
TSDf Name:	CHEM PAK CORP
TSDf Id:	RID084802842
Transporter Name 2:	Not reported
Company Permit Number:	Not reported
Year:	Not reported
EPA ID:	RID981206162
Manifest Docket Number:	RIG0043759
Quarter:	Not reported
Waste Description:	PERCHLOR
Transporter Contact Name:	Not reported
Quantity:	150
Transporter Contact Email:	Not reported
WT/Vol Units:	P
Filing Date:	Not reported
Total Fee:	Not reported
Item Number:	1
Transporter Name:	CYCLE SOLVE CORP
Billing Name:	Not reported
Transporter EPA ID:	RID982194987
Date Paid:	Not reported
Time Paid:	Not reported
GEN Cert Date:	1/14/1994
Facility Receipt Date:	Not reported
Fee:	Not reported
Transporter 2 Receipt Date:	Not reported
Manifest Created Date:	Not reported
TSDf Receipt Date:	Not reported
Transporter 2 ID:	Not reported
Manifest Updated Date:	Not reported

[Click this hyperlink](#) while viewing on your computer to access 6 additional RI_MANIFEST: record(s) in the EDR Site Report.

MAP FINDINGS

Map ID Direction Distance Elevation	Site	Database(s)	EDR ID Number EPA ID Number
H36 East 1/4-1/2 0.305 mi. 1613 ft.	B & G ASSOC./L & P REALTY, INC. 202 & 204 SOUTH MAIN STREET WOONSOCKET, RI Site 2 of 3 in cluster H	RI SHWS	S103247567 N/A
Relative: Higher	SHWS: Project Code: B&GA-HWM Siterem Site Number: SR-39-0088 Facility Status: Inactive Project Code Desc: B&GA-HWM Project Date: 12/09/1994		
Actual: 197 ft.			
H37 East 1/4-1/2 0.306 mi. 1617 ft.	A-1 MR. LUBE & TUNE 214 - 226 SOUTH MAIN STREET WOONSOCKET, RI Site 3 of 3 in cluster H	RI SHWS	S106250495 N/A
Relative: Higher	SHWS: Project Code: AMLT-HWM Siterem Site Number: SR-39-0013 Facility Status: Inactive Project Code Desc: AMLT-HWM Project Date: 03/07/2003		
Actual: 197 ft.			
38 ENE 1/4-1/2 0.311 mi. 1644 ft.	HOPE SCHOOL 43 HOPE STREET WOONSOCKET, RI	RI LUST	S104550555 N/A
Relative: Higher	LUST: Project Number: 3945-ST Project Date: 05/02/2000 Facility Id: 18862 Fstatus Decode: Soil Removal Only; No Further Action Required Facility Status: Soil Removal Only; No Further Action Required		
Actual: 203 ft.			
39 SSW 1/4-1/2 0.351 mi. 1851 ft.	MOBIL STATION 1 PARK AVENUE NORTH SMITHFIELD, RI	RI LUST	S105077952 N/A
Relative: Higher	LUST: Project Number: 2511-LS Project Date: 11/01/1990 Facility Id: 217 Fstatus Decode: Inactive; Investigation/Remed. Complete, No Further Action Required Facility Status: Inactive; Investigation/Remed. Complete, No Further Action Required		
Actual: 283 ft.			

MAP FINDINGS

Map ID
 Direction
 Distance
 Elevation

Site

Database(s)

EDR ID Number
 EPA ID Number

40
NE
1/4-1/2
0.355 mi.
1872 ft.

DAOPHAOTHENH PROPERTY
WOONSOCKET, RI

RI LUST **U003352152**
RI UST **N/A**

Relative:
Lower
Actual:
170 ft.

LUST:
 Project Number: 3939-LS
 Project Date: 08/06/1997
 Facility Id: 18299
 Fstatus Decode: Soil Removal Only; No Further Action Required
Facility Status: Soil Removal Only; No Further Action Required

UST:
 Facility ID: UST-18299
 Facility Class: Other

 Tank ID: 1
Tank Status: Permanently Closed
 Tank Capacity: 1000
 Tank Substance: Gasoline
 Date Installed: 04/25/2001

41
North
1/4-1/2
0.369 mi.
1950 ft.

SEVILLE ASSOCIATES
229 FIRST AVENUE
WOONSOCKET, RI

RI SHWS **S104305461**
RI SPILLS **N/A**

Relative:
Lower
Actual:
170 ft.

SHWS:
 Project Code: SEVA-HWM
 Siterem Site Number: SR-39-1211 A
Facility Status: Active
 Project Code Desc: SEVA-HWM
 Project Date: 02/28/2011

SPILLS:
 Report Number: 97-466
 Report Date: 15-10-1997
 Material Spilled: 6 OIL
 Inspector: JOHN P. LEO
 Source: Not reported
 Complaint Number: Not reported
 Complaint Date: Not reported
 Inspect ID: Not reported
 Inspection Date: Not reported
 Founded: Not reported
 Amount Spilled: 150
 Units Spilled: GALLONS
 Nature Of Spill: Not reported
 Nature Of Spill 2: Not reported

MAP FINDINGS

Map ID			EDR ID Number
Direction			EPA ID Number
Distance			
Elevation	Site	Database(s)	

I42 NNE 1/4-1/2 0.385 mi. 2035 ft.	TECH INDUSTRIES, INCORPORATED 84 FAIRMOUNT STREET WOONSOCKET, RI Site 1 of 2 in cluster I	RI SHWS RI AUL	S106250499 N/A
---	--	---------------------------------	---------------------------------

Relative: SHWS:
Lower Project Code: TECH-HWM
 Siterem Site Number: SR-39-1517
Actual: **Facility Status:** **Inactive**
 Project Code Desc: TECH-HWM
 Project Date: 01/20/2004

AUL:
 ELUR Date: 12/29/2005
 Count Of Town: 1
 Facility Size (Acres): 6.400
 Project Code: TECH-HWM
 SA Date: Not reported
 Plat: 08
 Lot: 97
 Siterem Site Number: SR-39-1517

43 ENE 1/4-1/2 0.399 mi. 2106 ft.	GLEN ARK MILLS 108 SAYLES STREET WOONSOCKET, RI	RI LUST	U001213954 N/A
--	--	----------------	---------------------------------

Relative: LUST:
Lower Project Number: 3901-LS
 Project Date: 11/16/1989
Actual: Facility Id: 15918
 Fstatus Decode: Soil Removal Only; No Further Action Required
Facility Status: **Soil Removal Only; No Further Action Required**

I44 NNE 1/4-1/2 0.406 mi. 2143 ft.	ALICE MILLS FIRE (FORMER) 58 FAIRMOUNT STREET WOONSOCKET, RI 02895 Site 2 of 2 in cluster I	SEMS-ARCHIVE	1014914805 RIN000106065
---	--	---------------------	--

Relative: SEMS Archive:
Lower Site ID: 106065
 EPA ID: RIN000106065
Actual: Cong District: 1
 FIPS Code: 44007
 FF: N
 NPL: Not on the NPL
 Non NPL Status: Removal Only Site (No Site Assessment Work Needed)

SEMS Archive Detail:
 Region: 1
 Site ID: 106065
 EPA ID: RIN000106065
 Site Name: ALICE MILLS FIRE (FORMER)
 NPL: N
 FF: N

Map ID
Direction
Distance
Elevation

MAP FINDINGS

Site

Database(s)

EDR ID Number
EPA ID Number

ALICE MILLS FIRE (FORMER) (Continued)

1014914805

OU: 0
Action Code: VS
Action Name: ARCH SITE
SEQ: 1
Start Date: Not reported
Finish Date: 2013-02-20 00:00:00
Qual: Not reported
Current Action Lead: EPA Perf In-Hse

Region: 1
Site ID: 106065
EPA ID: RIN000106065
Site Name: ALICE MILLS FIRE (FORMER)
NPL: N
FF: N
OU: 0
Action Code: RS
Action Name: RV ASSESS
SEQ: 1
Start Date: 2011-06-09 00:00:00
Finish Date: 2011-06-10 00:00:00
Qual: Not reported
Current Action Lead: EPA Perf

45
NNE
1/4-1/2
0.411 mi.
2172 ft.

PORTOLA TECH INTERNATIONAL
85 FAIRMOUNT ST
WOONSOCKET, RI 02895

RI SHWS S107732991
RI AUL N/A
RI AIRS

Relative:
Lower
Actual:
175 ft.

SHWS:
Project Code: TEC2-HWM
Siterem Site Number: SR-39-1518
Facility Status: Inactive
Project Code Desc: TEC2-HWM
Project Date: 01/20/2004

AUL:
ELUR Date: 03/15/2006
Count Of Town: 1
Facility Size (Acres): 7.440
Project Code: TEC2-HWM
SA Date: Not reported
Plat: 08
Lot: 24
Siterem Site Number:SR-39-1518

AIRS:
Facility ID: AIR1489
SIC Code: 3089
AIRS Code: Not reported
Ploverid: 593
Date Received: 01/01/1990
Invent Year: 2010
Source Classification: Not reported
Total Volatile Organic Compound Emissions (lbs): Not reported

Map ID
Direction
Distance
Elevation

MAP FINDINGS

Site

Database(s)

EDR ID Number
EPA ID Number

PORTOLA TECH INTERNATIONAL (Continued)

S107732991

Total Haz Air Pollutants Emitted Defined by EPA (lbs): Not reported
Oxides of Nitrogen Emitted (lbs): Not reported
Carbon Monoxide Emitted (lbs): Not reported
Total Particulate Matter Emitted (lbs): Not reported
Total Oxides of sulfur Emitted (lbs): Not reported
Mailing Name: MATT FRANCO
Mailing Addr1: 85 FAIRMOUNT STREET
Mailing Addr2: Not reported
Mailing City/State/Zip: WOONSOCKET, RI 02895
Num of Employees: 246
Telephone Number: Not reported
Site ID: Not reported
PM25: Not reported
PM10: Not reported
NH3: Not reported

Facility ID: 593
SIC Code: Not reported
AIRS Code: Not reported
Ploverid: Not reported
Date Received: Not reported
Invent Year: Not reported
Source Classification: Not reported
Total Volatile Organic Compound Emissions (lbs): 71057.380
Total Haz Air Pollutants Emitted Defined by EPA (lbs): 26168.410
Oxides of Nitrogen Emitted (lbs): 4187.000
Carbon Monoxide Emitted (lbs): 678.000
Total Particulate Matter Emitted (lbs): 376.000
Total Oxides of sulfur Emitted (lbs): 75.000
Mailing Name: Not reported
Mailing Addr1: Not reported
Mailing Addr2: Not reported
Mailing City/State/Zip: Not reported
Num of Employees: Not reported
Telephone Number: Not reported
Site ID: Not reported
PM25: Not reported
PM10: Not reported
NH3: Not reported

Facility ID: AIR1489
SIC Code: 3089
AIRS Code: 4400709001
Ploverid: Not reported
Date Received: Not reported
Invent Year: 2002
Source Classification: 40202299
Total Volatile Organic Compound Emissions (lbs): 18911
Total Haz Air Pollutants Emitted Defined by EPA (lbs): 18029
Oxides of Nitrogen Emitted (lbs): 0
Carbon Monoxide Emitted (lbs): 0
Total Particulate Matter Emitted (lbs): 0
Total Oxides of sulfur Emitted (lbs): 0
Mailing Name: Not reported
Mailing Addr1: Not reported
Mailing Addr2: Not reported
Mailing City/State/Zip: Not reported

Map ID
Direction
Distance
Elevation

MAP FINDINGS

Site

Database(s)

EDR ID Number
EPA ID Number

PORTOLA TECH INTERNATIONAL (Continued)

S107732991

Num of Employees: Not reported
Telephone Number: Not reported
Site ID: Not reported
PM25: Not reported
PM10: Not reported
NH3: Not reported

Facility ID: AIR1489
SIC Code: 3089
AIRS Code: 4400709001
Ploverid: Not reported
Date Received: Not reported
Invent Year: 2002
Source Classification: 40202201
Total Volatile Organic Compound Emissions (lbs): 65754
Total Haz Air Pollutants Emitted Defined by EPA (lbs): 16869
Oxides of Nitrogen Emitted (lbs): 0
Carbon Monoxide Emitted (lbs): 0
Total Particulate Matter Emitted (lbs): 0
Total Oxides of sulfur Emitted (lbs): 0
Mailing Name: Not reported
Mailing Addr1: Not reported
Mailing Addr2: Not reported
Mailing City/State/Zip: Not reported
Num of Employees: Not reported
Telephone Number: Not reported
Site ID: Not reported
PM25: Not reported
PM10: Not reported
NH3: Not reported

Facility ID: AIR1489
SIC Code: 3089
AIRS Code: 4400709001
Ploverid: Not reported
Date Received: Not reported
Invent Year: 2002
Source Classification: 39000689
Total Volatile Organic Compound Emissions (lbs): 94
Total Haz Air Pollutants Emitted Defined by EPA (lbs): 0
Oxides of Nitrogen Emitted (lbs): 1772
Carbon Monoxide Emitted (lbs): 372
Total Particulate Matter Emitted (lbs): 57
Total Oxides of sulfur Emitted (lbs): 11
Mailing Name: Not reported
Mailing Addr1: Not reported
Mailing Addr2: Not reported
Mailing City/State/Zip: Not reported
Num of Employees: Not reported
Telephone Number: Not reported
Site ID: Not reported
PM25: Not reported
PM10: Not reported
NH3: Not reported

Facility ID: AIR1489
SIC Code: 3089

Map ID
Direction
Distance
Elevation

MAP FINDINGS

Site

Database(s)

EDR ID Number
EPA ID Number

PORTOLA TECH INTERNATIONAL (Continued)

S107732991

AIRS Code: 4400709001
Ploverid: Not reported
Date Received: Not reported
Invent Year: 2002
Source Classification: 10200504
Total Volatile Organic Compound Emissions (lbs): 10
Total Haz Air Pollutants Emitted Defined by EPA (lbs): 0
Oxides of Nitrogen Emitted (lbs): 2019
Carbon Monoxide Emitted (lbs): 213
Total Particulate Matter Emitted (lbs): 315
Total Oxides of sulfur Emitted (lbs): 64
Mailing Name: Not reported
Mailing Addr1: Not reported
Mailing Addr2: Not reported
Mailing City/State/Zip: Not reported
Num of Employees: Not reported
Telephone Number: Not reported
Site ID: Not reported
PM25: Not reported
PM10: Not reported
NH3: Not reported

Facility ID: AIR1489
SIC Code: 3089
AIRS Code: Not reported
Ploverid: Not reported
Date Received: Not reported
Invent Year: Not reported
Source Classification: Not reported
Total Volatile Organic Compound Emissions (lbs): Not reported
Total Haz Air Pollutants Emitted Defined by EPA (lbs): Not reported
Oxides of Nitrogen Emitted (lbs): Not reported
Carbon Monoxide Emitted (lbs): Not reported
Total Particulate Matter Emitted (lbs): Not reported
Total Oxides of sulfur Emitted (lbs): Not reported
Mailing Name: MATT FRANCO
Mailing Addr1: 85 FAIRMOUNT STREET
Mailing Addr2: null
Mailing City/State/Zip: WOONSOCKET, RI 02895
Num of Employees: 246
Telephone Number: 401-765-0600
Site ID: Not reported
PM25: Not reported
PM10: Not reported
NH3: Not reported

Facility ID: AIR1489
SIC Code: 3089
AIRS Code: Not reported
Ploverid: 593
Date Received: 01/01/1990
Invent Year: 2009
Source Classification: Not reported
Total Volatile Organic Compound Emissions (lbs): Not reported
Total Haz Air Pollutants Emitted Defined by EPA (lbs): Not reported
Oxides of Nitrogen Emitted (lbs): Not reported
Carbon Monoxide Emitted (lbs): Not reported

Map ID
Direction
Distance
Elevation

MAP FINDINGS

Site

Database(s)

EDR ID Number
EPA ID Number

PORTOLA TECH INTERNATIONAL (Continued)

S107732991

Total Particulate Matter Emitted (lbs): Not reported
Total Oxides of sulfur Emitted (lbs): Not reported
Mailing Name: MATT FRANCO
Mailing Addr1: 85 FAIRMOUNT STREET
Mailing Addr2: Not reported
Mailing City/State/Zip: WOONSOCKET, RI 02895
Num of Employees: 246
Telephone Number: Not reported
Site ID: Not reported
PM25: Not reported
PM10: Not reported
NH3: Not reported

46
East
1/4-1/2
0.430 mi.
2273 ft.

VALLEY TRANSPORTATION
664 FRONT STREET
WOONSOCKET, RI

RI LUST S104306940
RI SPILLS N/A

Relative:
Lower
Actual:
170 ft.

LUST:
Project Number: 3943-LS
Project Date: 03/30/1999
Facility Id: 360
Fstatus Decode: Active; Investigation/Remed. Required
Facility Status: Active; Investigation/Remed. Required

SPILLS:
Report Number: 3533
Report Date: 08/23/1988
Material Spilled: Gasoline, 3 Gals
Inspector: Sullivan
Source: Not reported
Complaint Number: Not reported
Complaint Date: Not reported
Inspect ID: Not reported
Inspection Date: Not reported
Founded: Not reported
Amount Spilled: Not reported
Units Spilled: Not reported
Nature Of Spill: Not reported
Nature Of Spill 2: Not reported

J47
ENE
1/4-1/2
0.431 mi.
2274 ft.

RR RIVERVIEW FURNITURE
68 SOUTH MAIN STREET
WOONSOCKET, RI

RI SHWS S104305466
RI LUST N/A
RI SPILLS

Site 1 of 2 in cluster J

Relative:
Lower
Actual:
148 ft.

SHWS:
Project Code: RIVF-HWM
Siterem Site Number: SR-39-1291
Facility Status: Active
Project Code Desc: RIVF-HWM
Project Date: 10/04/2006

Map ID
Direction
Distance
Elevation

MAP FINDINGS

Site

Database(s)

EDR ID Number
EPA ID Number

RR RIVERVIEW FURNITURE (Continued)

S104305466

LUST:

Project Number: 3964-ST
Project Date: 10/06/2006
Facility Id: 15565
Fstatus Decode: Inactive; Investigation/Remed. Complete, No Further Action Required
Facility Status: Inactive; Investigation/Remed. Complete, No Further Action Required

SPILLS:

Report Number: 97-236
Report Date: 04-05-1997
Material Spilled: UNK
Inspector: JOHN P. LEO
Source: Not reported
Complaint Number: Not reported
Complaint Date: Not reported
Inspect ID: Not reported
Inspection Date: Not reported
Founded: Not reported
Amount Spilled: 30
Units Spilled: GALLONS
Nature Of Spill: Not reported
Nature Of Spill 2: Not reported

Report Number: 357
Report Date: 06/30/04
Material Spilled: 6-oil
Inspector: Not reported
Source: Not reported
Complaint Number: Not reported
Complaint Date: Not reported
Inspect ID: Not reported
Inspection Date: Not reported
Founded: Not reported
Amount Spilled: unk
Units Spilled: GALLONS
Nature Of Spill: MODF leak from a pad mounted transformer.
Nature Of Spill 2: Not reported

J48
ENE
1/4-1/2
0.439 mi.
2318 ft.

FORMER ISLAND MACHINE COMPANY
15 ISLAND PLACE
WOONSOCKET, RI
Site 2 of 2 in cluster J

RI SHWS S119772560
N/A

Relative:
Lower
Actual:
150 ft.

SHWS:
Project Code: FIMC-HWM
Siterem Site Number: SR-39-1828
Facility Status: Active
Project Code Desc: FIMC-HWM
Project Date: 12/16/2016

MAP FINDINGS

Map ID
 Direction
 Distance
 Elevation

Site

Database(s)

EDR ID Number
 EPA ID Number

49
SE
1/4-1/2
0.461 mi.
2432 ft.

BROAD STREET GARAGE
74 BROAD ST
WOONSOCKET, RI 02895

RI SHWS 1000145175
RI UST RID046611216
RI AUL
RCRA NonGen / NLR
FINDS
ECHO
RI MANIFEST

Relative:
Higher

Actual:
219 ft.

SHWS:
 Project Code: BRSG-HWM
 Siterem Site Number: SR-39-0168
Facility Status: Inactive
 Project Code Desc: BRSG-HWM
 Project Date: 03/20/1997

UST:
 Facility ID: UST-1863
 Facility Class: Industrial

 Tank ID: 1
Tank Status: Permanently Closed
 Tank Capacity: 1000
 Tank Substance: Waste Oil
 Date Installed: 04/25/2001

Tank ID: 2
Tank Status: Permanently Closed
 Tank Capacity: 1000
 Tank Substance: Waste Oil
 Date Installed: 04/25/2001

AUL:
 ELUR Date: 04/23/1997
 Count Of Town: 1
 Facility Size (Acres): 0.599
 Project Code: BRSG-HWM
 SA Date: Not reported
 Plat: 10
 Lot: 174, SUBLOTS 67 & 68
 Siterem Site Number: SR-39-0168

RCRA NonGen / NLR:
 Date form received by agency: 02/13/1990
 Facility name: BROAD STREET GARAGE
 Facility address: 74 BROAD ST
 WOONSOCKET, RI 02895
 EPA ID: RID046611216
 Mailing address: BROAD ST
 WOONSOCKET, RI 02895
 Contact: PAMELA BERARD
 Contact address: 74 BROAD ST
 WOONSOCKET, RI 02895
 Contact country: US
 Contact telephone: 401-766-5925
 Contact email: Not reported
 EPA Region: 01
 Classification: Non-Generator

Map ID
Direction
Distance
Elevation

MAP FINDINGS

Site

Database(s)

EDR ID Number
EPA ID Number

BROAD STREET GARAGE (Continued)

1000145175

Description: Handler: Non-Generators do not presently generate hazardous waste

Owner/Operator Summary:

Owner/operator name: BERARD PAMELA
Owner/operator address: OWNERSTREET
OWNERCITY, RI 99999
Owner/operator country: Not reported
Owner/operator telephone: 401-555-1212
Owner/operator email: Not reported
Owner/operator fax: Not reported
Owner/operator extension: Not reported
Legal status: Private
Owner/Operator Type: Owner
Owner/Op start date: Not reported
Owner/Op end date: Not reported

Handler Activities Summary:

U.S. importer of hazardous waste: No
Mixed waste (haz. and radioactive): No
Recycler of hazardous waste: No
Transporter of hazardous waste: No
Treater, storer or disposer of HW: No
Underground injection activity: No
On-site burner exemption: No
Furnace exemption: No
Used oil fuel burner: No
Used oil processor: No
User oil refiner: No
Used oil fuel marketer to burner: No
Used oil Specification marketer: No
Used oil transfer facility: No
Used oil transporter: No

Violation Status: No violations found

FINDS:

Registry ID: 110004906996

Environmental Interest/Information System

Rhode Island - Permits, Licenses and Other Vital Environmental Records (RI-PLOVER) is the Rhode Island Department of Environmental Management's regulatory programs' information management system.

RCRAInfo is a national information system that supports the Resource Conservation and Recovery Act (RCRA) program through the tracking of events and activities related to facilities that generate, transport, and treat, store, or dispose of hazardous waste. RCRAInfo allows RCRA program staff to track the notification, permit, compliance, and corrective action activities required under RCRA.

[Click this hyperlink](#) while viewing on your computer to access additional FINDS: detail in the EDR Site Report.

ECHO:

Map ID
Direction
Distance
Elevation

MAP FINDINGS

Site

Database(s)

EDR ID Number
EPA ID Number

BROAD STREET GARAGE (Continued)

1000145175

Envid: 1000145175
Registry ID: 110004906996
DFR URL: <http://echo.epa.gov/detailed-facility-report?fid=110004906996>

RI MANIFEST:

EPA Id: RID046611216
GEN Cert Date: 8/6/2002
Manifest Document Number: RIG0199632
Waste Description: WASTE COMBUSTIBLE LIQUID N.O.S.
TSDf Id: RID084802842
TSDf Name: Chem-Pak Corporation
Qty: 19
WT/Vol Units: G
TSDf Date: Not reported
Transporter 2 Id: Not reported
Item Number: 13979
Transporter 2 Name: Not reported
Transporter Name 2: CYCLE SOLVE CORPORATION
Transporter EPAID: RID982194987
Transporter Receipt Date: Not reported
Number Of Containers: 0
Container Type: Not reported
Waste Code1: D001
Waste Code2: Not reported
Waste Code3: Not reported
Waste Code4: Not reported
Waste Code5: Not reported
Waste Code6: Not reported
Fee Exempt Code: Not reported
Comment: Not reported
Transporter Name 2: Not reported
Company Permit Number: Not reported
Year: Not reported
Quarter: Not reported
Transporter Contact Name: Not reported
Transporter Contact Email: Not reported
Filing Date: Not reported
Total Fee: Not reported
Billing Name: Not reported
Paid Date: Not reported
Paid Time: Not reported
Facility Receipt Date: Not reported
Fee: Not reported
Manifest Created Date: Not reported
Manifest Updated Date: Not reported

RI MANIFEST:

Transporter Receipt Date: 5/5/2008
Number Of Containers: 0
Container Type: Not reported
Waste Code1: D001D018D039D040
Waste Code2: Not reported
Waste Code3: Not reported
Waste Code4: Not reported
Waste Code5: Not reported
Waste Code6: Not reported
Comment: Not reported

Map ID
Direction
Distance
Elevation

MAP FINDINGS

Site

Database(s)

EDR ID Number
EPA ID Number

BROAD STREET GARAGE (Continued)

1000145175

Fee Exempt Code:	Not reported
TSDF Name:	SAFETY-KLEEN SYSTEMS, INC.
TSDF Id:	RID084802842
Transporter Name 2:	Not reported
Company Permit Number:	Not reported
Year:	Not reported
EPA ID:	RID046611216
Manifest Docket Number:	001074364SKS
Quarter:	Not reported
Waste Description:	WASTE COMBUSTIBLE LIQUID, N.O.S.
Transporter Contact Name:	Not reported
Quantity:	8
Transporter Contact Email:	Not reported
WT/Vol Units:	G
Filing Date:	Not reported
Total Fee:	Not reported
Item Number:	1
Transporter Name:	SAFETY-KLEEN SYSTEMS, INC.
Billing Name:	Not reported
Transporter EPA ID:	TXR000050930
Date Paid:	Not reported
Time Paid:	Not reported
GEN Cert Date:	5/5/2008
Facility Receipt Date:	Not reported
Fee:	Not reported
Transporter 2 Receipt Date:	Not reported
Manifest Created Date:	Not reported
TSDF Receipt Date:	5/5/2008
Transporter 2 ID:	Not reported
Manifest Updated Date:	Not reported
Transporter Receipt Date:	5/5/2008
Number Of Containers:	0
Container Type:	Not reported
Waste Code1:	D001D018D039D040
Waste Code2:	Not reported
Waste Code3:	Not reported
Waste Code4:	Not reported
Waste Code5:	Not reported
Waste Code6:	Not reported
Comment:	Not reported
Fee Exempt Code:	Not reported
TSDF Name:	SAFETY-KLEEN SYSTEMS, INC.
TSDF Id:	RID084802842
Transporter Name 2:	Not reported
Company Permit Number:	Not reported
Year:	Not reported
EPA ID:	RID046611216
Manifest Docket Number:	001074364SKS
Quarter:	Not reported
Waste Description:	WASTE COMBUSTIBLE LIQUID, N.O.S.
Transporter Contact Name:	Not reported
Quantity:	8
Transporter Contact Email:	Not reported
WT/Vol Units:	G
Filing Date:	Not reported
Total Fee:	Not reported

Map ID
Direction
Distance
Elevation

MAP FINDINGS

Site

Database(s)

EDR ID Number
EPA ID Number

BROAD STREET GARAGE (Continued)

1000145175

Item Number: 1
Transporter Name: SAFETY-KLEEN SYSTEMS, INC.
Billing Name: Not reported
Transporter EPA ID: TXR000050930
Date Paid: Not reported
Time Paid: Not reported
GEN Cert Date: 5/5/2008
Facility Receipt Date: Not reported
Fee: Not reported
Transporter 2 Receipt Date: Not reported
Manifest Created Date: Not reported
TSDf Receipt Date: 5/5/2008
Transporter 2 ID: Not reported
Manifest Updated Date: Not reported

Transporter Receipt Date: 5/5/2004
Number Of Containers: 1
Container Type: DM
Waste Code1: D001
Waste Code2: D039
Waste Code3: Not reported
Waste Code4: Not reported
Waste Code5: Not reported
Waste Code6: Not reported
Comment: Not reported
Fee Exempt Code: Not reported
TSDf Name: United Oil Recovery Inc
TSDf Id: RID084802842
Transporter Name 2: Not reported
Company Permit Number: Not reported
Year: Not reported
EPA ID: RID046611216
Manifest Docket Number: RIG0237731
Quarter: Not reported
Waste Description: RQ WASTE PETROLEUM DISTILLATES NOS
Transporter Contact Name: Not reported
Quantity: 18
Transporter Contact Email: Not reported
WT/Vol Units: G
Filing Date: Not reported
Total Fee: Not reported

Item Number: a
Transporter Name: UNITED INDUSTRIAL SERVICES
Billing Name: Not reported
Transporter EPA ID: CTD021816889
Date Paid: Not reported
Time Paid: Not reported
GEN Cert Date: 5/5/2004
Facility Receipt Date: Not reported
Fee: Not reported
Transporter 2 Receipt Date: Not reported
Manifest Created Date: Not reported
TSDf Receipt Date: 5/5/2004
Transporter 2 ID: Not reported
Manifest Updated Date: Not reported

Transporter Receipt Date: 5/5/2004

Map ID
Direction
Distance
Elevation

MAP FINDINGS

Site

Database(s)

EDR ID Number
EPA ID Number

BROAD STREET GARAGE (Continued)

1000145175

Number Of Containers:	1
Container Type:	DM
Waste Code1:	D001
Waste Code2:	D039
Waste Code3:	Not reported
Waste Code4:	Not reported
Waste Code5:	Not reported
Waste Code6:	Not reported
Comment:	Not reported
Fee Exempt Code:	Not reported
TSDf Name:	United Oil Recovery Inc
TSDf Id:	RID084802842
Transporter Name 2:	Not reported
Company Permit Number:	Not reported
Year:	Not reported
EPA ID:	RID046611216
Manifest Docket Number:	RIG0237731
Quarter:	Not reported
Waste Description:	RQ WASTE PETROLEUM DISTILLATES NOS
Transporter Contact Name:	Not reported
Quantity:	18
Transporter Contact Email:	Not reported
WT/Vol Units:	G
Filing Date:	Not reported
Total Fee:	Not reported
Item Number:	a
Transporter Name:	UNITED INDUSTRIAL SERVICES
Billing Name:	Not reported
Transporter EPA ID:	CTD021816889
Date Paid:	Not reported
Time Paid:	Not reported
GEN Cert Date:	5/5/2004
Facility Receipt Date:	Not reported
Fee:	Not reported
Transporter 2 Receipt Date:	Not reported
Manifest Created Date:	Not reported
TSDf Receipt Date:	5/5/2004
Transporter 2 ID:	Not reported
Manifest Updated Date:	Not reported
Transporter Receipt Date:	7/14/2004
Number Of Containers:	1
Container Type:	DM
Waste Code1:	D001
Waste Code2:	D039
Waste Code3:	Not reported
Waste Code4:	Not reported
Waste Code5:	Not reported
Waste Code6:	Not reported
Comment:	Not reported
Fee Exempt Code:	Not reported
TSDf Name:	United Oil Recovery Inc
TSDf Id:	RID084802842
Transporter Name 2:	Not reported
Company Permit Number:	Not reported
Year:	Not reported
EPA ID:	RID046611216

Map ID
Direction
Distance
Elevation

MAP FINDINGS

Site

Database(s)

EDR ID Number
EPA ID Number

BROAD STREET GARAGE (Continued)

1000145175

Manifest Docket Number: RIG0239064
Quarter: Not reported
Waste Description: RQ WASTE PETROLEUM DISTILLATES NOS
Transporter Contact Name: Not reported
Quantity: 15
Transporter Contact Email: Not reported
WT/Vol Units: G
Filing Date: Not reported
Total Fee: Not reported
Item Number: a
Transporter Name: UNITED INDUSTRIAL SERVICES
Billing Name: Not reported
Transporter EPA ID: CTD021816889
Date Paid: Not reported
Time Paid: Not reported
GEN Cert Date: 7/14/2004
Facility Receipt Date: Not reported
Fee: Not reported
Transporter 2 Receipt Date: Not reported
Manifest Created Date: Not reported
TSDf Receipt Date: 7/14/2004
Transporter 2 ID: Not reported
Manifest Updated Date: Not reported

Transporter Receipt Date: 10/25/2004
Number Of Containers: 1
Container Type: DM
Waste Code1: D001
Waste Code2: D039
Waste Code3: Not reported
Waste Code4: Not reported
Waste Code5: Not reported
Waste Code6: Not reported
Comment: Not reported
Fee Exempt Code: Not reported
TSDf Name: United Oil Recovery Inc
TSDf Id: RID084802842
Transporter Name 2: Not reported
Company Permit Number: Not reported
Year: Not reported
EPA ID: RID046611216
Manifest Docket Number: RIG0240131
Quarter: Not reported
Waste Description: RQ WASTE PETROLEUM DISTILLATES NOS
Transporter Contact Name: Not reported
Quantity: 15
Transporter Contact Email: Not reported
WT/Vol Units: G
Filing Date: Not reported
Total Fee: Not reported
Item Number: a
Transporter Name: UNITED INDUSTRIAL SERVICES
Billing Name: Not reported
Transporter EPA ID: CTD021816889
Date Paid: Not reported
Time Paid: Not reported
GEN Cert Date: 10/25/2004

Map ID
Direction
Distance
Elevation

MAP FINDINGS

Site

Database(s)

EDR ID Number
EPA ID Number

BROAD STREET GARAGE (Continued)

1000145175

Facility Receipt Date:	Not reported
Fee:	Not reported
Transporter 2 Receipt Date:	Not reported
Manifest Created Date:	Not reported
TSDf Receipt Date:	10/25/2004
Transporter 2 ID:	Not reported
Manifest Updated Date:	Not reported
Transporter Receipt Date:	7/14/2004
Number Of Containers:	1
Container Type:	DM
Waste Code1:	D001
Waste Code2:	D039
Waste Code3:	Not reported
Waste Code4:	Not reported
Waste Code5:	Not reported
Waste Code6:	Not reported
Comment:	Not reported
Fee Exempt Code:	Not reported
TSDf Name:	United Oil Recovery Inc
TSDf Id:	RID084802842
Transporter Name 2:	Not reported
Company Permit Number:	Not reported
Year:	Not reported
EPA ID:	RID046611216
Manifest Docket Number:	RIG0239064
Quarter:	Not reported
Waste Description:	RQ WASTE PETROLEUM DISTILLATES NOS
Transporter Contact Name:	Not reported
Quantity:	15
Transporter Contact Email:	Not reported
WT/Vol Units:	G
Filing Date:	Not reported
Total Fee:	Not reported
Item Number:	10272
Transporter Name:	UNITED INDUSTRIAL SERVICES
Billing Name:	Not reported
Transporter EPA ID:	CTD021816889
Date Paid:	Not reported
Time Paid:	Not reported
GEN Cert Date:	7/14/2004
Facility Receipt Date:	Not reported
Fee:	Not reported
Transporter 2 Receipt Date:	Not reported
Manifest Created Date:	Not reported
TSDf Receipt Date:	7/14/2004
Transporter 2 ID:	Not reported
Manifest Updated Date:	Not reported
Transporter Receipt Date:	7/14/2004
Number Of Containers:	1
Container Type:	DM
Waste Code1:	D001
Waste Code2:	D039
Waste Code3:	Not reported
Waste Code4:	Not reported
Waste Code5:	Not reported

Map ID
Direction
Distance
Elevation

MAP FINDINGS

Site

Database(s)

EDR ID Number
EPA ID Number

BROAD STREET GARAGE (Continued)

1000145175

Waste Code6:	Not reported
Comment:	Not reported
Fee Exempt Code:	Not reported
TSDf Name:	United Oil Recovery Inc
TSDf Id:	RID084802842
Transporter Name 2:	Not reported
Company Permit Number:	Not reported
Year:	Not reported
EPA ID:	RID046611216
Manifest Docket Number:	RIG0239064
Quarter:	Not reported
Waste Description:	RQ WASTE PETROLEUM DISTILLATES NOS
Transporter Contact Name:	Not reported
Quantity:	15
Transporter Contact Email:	Not reported
WT/Vol Units:	G
Filing Date:	Not reported
Total Fee:	Not reported
Item Number:	10272
Transporter Name:	UNITED INDUSTRIAL SERVICES
Billing Name:	Not reported
Transporter EPA ID:	CTD021816889
Date Paid:	Not reported
Time Paid:	Not reported
GEN Cert Date:	7/14/2004
Facility Receipt Date:	Not reported
Fee:	Not reported
Transporter 2 Receipt Date:	Not reported
Manifest Created Date:	Not reported
TSDf Receipt Date:	7/14/2004
Transporter 2 ID:	Not reported
Manifest Updated Date:	Not reported
Transporter Receipt Date:	10/25/2004
Number Of Containers:	1
Container Type:	DM
Waste Code1:	D001
Waste Code2:	D039
Waste Code3:	Not reported
Waste Code4:	Not reported
Waste Code5:	Not reported
Waste Code6:	Not reported
Comment:	Not reported
Fee Exempt Code:	Not reported
TSDf Name:	United Oil Recovery Inc
TSDf Id:	RID084802842
Transporter Name 2:	Not reported
Company Permit Number:	Not reported
Year:	Not reported
EPA ID:	RID046611216
Manifest Docket Number:	RIG0240131
Quarter:	Not reported
Waste Description:	RQ WASTE PETROLEUM DISTILLATES NOS
Transporter Contact Name:	Not reported
Quantity:	15
Transporter Contact Email:	Not reported
WT/Vol Units:	G

Map ID
Direction
Distance
Elevation

MAP FINDINGS

Site

Database(s)

EDR ID Number
EPA ID Number

BROAD STREET GARAGE (Continued)

1000145175

Filing Date:	Not reported
Total Fee:	Not reported
Item Number:	a
Transporter Name:	UNITED INDUSTRIAL SERVICES
Billing Name:	Not reported
Transporter EPA ID:	CTD021816889
Date Paid:	Not reported
Time Paid:	Not reported
GEN Cert Date:	10/25/2004
Facility Receipt Date:	Not reported
Fee:	Not reported
Transporter 2 Receipt Date:	Not reported
Manifest Created Date:	Not reported
TSDf Receipt Date:	10/25/2004
Transporter 2 ID:	Not reported
Manifest Updated Date:	Not reported
Transporter Receipt Date:	5/5/2004
Number Of Containers:	1
Container Type:	DM
Waste Code1:	D001
Waste Code2:	D039
Waste Code3:	Not reported
Waste Code4:	Not reported
Waste Code5:	Not reported
Waste Code6:	Not reported
Comment:	Not reported
Fee Exempt Code:	Not reported
TSDf Name:	United Oil Recovery Inc
TSDf Id:	RID084802842
Transporter Name 2:	Not reported
Company Permit Number:	Not reported
Year:	Not reported
EPA ID:	RID046611216
Manifest Docket Number:	RIG0237731
Quarter:	Not reported
Waste Description:	RQ WASTE PETROLEUM DISTILLATES NOS
Transporter Contact Name:	Not reported
Quantity:	18
Transporter Contact Email:	Not reported
WT/Vol Units:	G
Filing Date:	Not reported
Total Fee:	Not reported
Item Number:	19159
Transporter Name:	UNITED INDUSTRIAL SERVICES
Billing Name:	Not reported
Transporter EPA ID:	CTD021816889
Date Paid:	Not reported
Time Paid:	Not reported
GEN Cert Date:	5/5/2004
Facility Receipt Date:	Not reported
Fee:	Not reported
Transporter 2 Receipt Date:	Not reported
Manifest Created Date:	Not reported
TSDf Receipt Date:	5/5/2004
Transporter 2 ID:	Not reported
Manifest Updated Date:	Not reported

Map ID
Direction
Distance
Elevation

MAP FINDINGS

Site

Database(s)

EDR ID Number
EPA ID Number

BROAD STREET GARAGE (Continued)

1000145175

Transporter Receipt Date: 5/5/2004
Number Of Containers: 1
Container Type: DM
Waste Code1: D001
Waste Code2: D039
Waste Code3: Not reported
Waste Code4: Not reported
Waste Code5: Not reported
Waste Code6: Not reported
Comment: Not reported
Fee Exempt Code: Not reported
TSDf Name: United Oil Recovery Inc
TSDf Id: RID084802842
Transporter Name 2: Not reported
Company Permit Number: Not reported
Year: Not reported
EPA ID: RID046611216
Manifest Docket Number: RIG0237731
Quarter: Not reported
Waste Description: RQ WASTE PETROLEUM DISTILLATES NOS
Transporter Contact Name: Not reported
Quantity: 18
Transporter Contact Email: Not reported
WT/Vol Units: G
Filing Date: Not reported
Total Fee: Not reported
Item Number: 19159
Transporter Name: UNITED INDUSTRIAL SERVICES
Billing Name: Not reported
Transporter EPA ID: CTD021816889
Date Paid: Not reported
Time Paid: Not reported
GEN Cert Date: 5/5/2004
Facility Receipt Date: Not reported
Fee: Not reported
Transporter 2 Receipt Date: Not reported
Manifest Created Date: Not reported
TSDf Receipt Date: 5/5/2004
Transporter 2 ID: Not reported
Manifest Updated Date: Not reported

[Click this hyperlink](#) while viewing on your computer to access
32 additional RI_MANIFEST: record(s) in the EDR Site Report.

50
South
1/4-1/2
0.483 mi.
2548 ft.

**GLOBE PARK SCHOOL
AVENUE A
WOONSOCKET, RI**

**RI LUST S104780033
N/A**

**Relative:
Higher
Actual:
250 ft.**

LUST:
Project Number: 3908-ST
Project Date: 03/01/1990
Facility Id: 2693
Fstatus Decode: Inactive; Investigation/Remed. Complete, No Further Action Required
Facility Status: Inactive; Investigation/Remed. Complete, No Further Action Required

MAP FINDINGS

Map ID			
Direction			EDR ID Number
Distance			EPA ID Number
Elevation	Site	Database(s)	

51 SSE 1/4-1/2 0.487 mi. 2572 ft.	WOONSOCKET OLD FMS#1 200 AVENUE A WOONSOCKET, RI	RI SHWS	S112205241 N/A
--	---	----------------	---------------------------------

Relative: Higher Actual: 222 ft.	SHWS: Project Code: WFMS-HWM Siterem Site Number: SR-39-1693 Facility Status: Active Project Code Desc: WFMS-HWM Project Date: 10/01/2012
---	--

52 NNE 1/4-1/2 0.489 mi. 2584 ft.	DEBLOIS OIL CO/WOONSOCKET DIVISION 632 RIVER ST WOONSOCKET, RI 02895	RI SHWS RI LUST RI AUL RCRA NonGen / NLR FINDS ECHO RI MANIFEST	1000456590 RID987474020
--	---	--	--

Relative: Lower Actual: 171 ft.	SHWS: Project Code: PHPI-HWM Siterem Site Number: SR-39-1099 Facility Status: Inactive Project Code Desc: PHPI-HWM Project Date: 11/14/2005 LUST: Project Number: 3933-LS Project Date: 06/22/1996 Facility Id: 398 Fstatus Decode: Soil Removal Only; No Further Action Required Facility Status: Soil Removal Only; No Further Action Required
--	---

AUL:

ELUR Date:	08/08/2007
Count Of Town:	1
Facility Size (Acres):	1.036
Project Code:	PHPI-HWM
SA Date:	06/28/2007
Plat:	8D
Lot:	27
Siterem Site Number:	SR-39-1099

RCRA NonGen / NLR:

Date form received by agency:	07/11/2016
Facility name:	DEBLOIS OIL CO/WOONSOCKET DIVISION
Facility address:	632 RIVER ST WOONSOCKET, RI 02895
EPA ID:	RID987474020
Mailing address:	PO BOX 6027 PROVIDENCE, RI 02940
Contact:	CHARLES H DEBLOIS JR
Contact address:	PO BOX 6027 PROVIDENCE, RI 02940
Contact country:	US
Contact telephone:	401-722-8000

Map ID
Direction
Distance
Elevation

MAP FINDINGS

Site

Database(s)

EDR ID Number
EPA ID Number

DEBLOIS OIL CO/WOONSOCKET DIVISION (Continued)

1000456590

Contact email: Not reported
EPA Region: 01
Classification: Non-Generator
Description: Handler: Non-Generators do not presently generate hazardous waste

Owner/Operator Summary:

Owner/operator name: PETROLEUM HEAT & POWER CO., INC
Owner/operator address: 2187 ATLANTIC STREET
STAMFORD, CT 06902

Owner/operator country: Not reported
Owner/operator telephone: 203-325-5400
Owner/operator email: Not reported
Owner/operator fax: Not reported
Owner/operator extension: Not reported
Legal status: Private
Owner/Operator Type: Owner
Owner/Op start date: Not reported
Owner/Op end date: Not reported

Owner/operator name: OPERNAME
Owner/operator address: OPERSTREET
RI

Owner/operator country: Not reported
Owner/operator telephone: 401-555-1212
Owner/operator email: Not reported
Owner/operator fax: Not reported
Owner/operator extension: Not reported
Legal status: Private
Owner/Operator Type: Operator
Owner/Op start date: Not reported
Owner/Op end date: Not reported

Handler Activities Summary:

U.S. importer of hazardous waste: No
Mixed waste (haz. and radioactive): No
Recycler of hazardous waste: No
Transporter of hazardous waste: No
Treater, storer or disposer of HW: No
Underground injection activity: No
On-site burner exemption: No
Furnace exemption: No
Used oil fuel burner: No
Used oil processor: No
User oil refiner: No
Used oil fuel marketer to burner: No
Used oil Specification marketer: No
Used oil transfer facility: No
Used oil transporter: No

. Waste code: D001

. Waste name: IGNITABLE HAZARDOUS WASTES ARE THOSE WASTES WHICH HAVE A FLASHPOINT OF LESS THAN 140 DEGREES FAHRENHEIT AS DETERMINED BY A PENSKY-MARTENS CLOSED CUP FLASH POINT TESTER. ANOTHER METHOD OF DETERMINING THE FLASH POINT OF A WASTE IS TO REVIEW THE MATERIAL SAFETY DATA SHEET, WHICH CAN BE OBTAINED FROM THE MANUFACTURER OR DISTRIBUTOR OF THE MATERIAL. LACQUER THINNER IS AN EXAMPLE OF A COMMONLY USED SOLVENT

Map ID
Direction
Distance
Elevation

MAP FINDINGS

Site

Database(s)

EDR ID Number
EPA ID Number

DEBLOIS OIL CO/WOONSOCKET DIVISION (Continued)

1000456590

WHICH WOULD BE CONSIDERED AS IGNITABLE HAZARDOUS WASTE.

Historical Generators:

Date form received by agency: 03/12/2002

Site name: DEBLOIS OIL CO/WOONSOCKET DIVISION

Classification: Small Quantity Generator

. Waste code: D001

. Waste name: IGNITABLE HAZARDOUS WASTES ARE THOSE WASTES WHICH HAVE A FLASHPOINT OF LESS THAN 140 DEGREES FAHRENHEIT AS DETERMINED BY A PENSKY-MARTENS CLOSED CUP FLASH POINT TESTER. ANOTHER METHOD OF DETERMINING THE FLASH POINT OF A WASTE IS TO REVIEW THE MATERIAL SAFETY DATA SHEET, WHICH CAN BE OBTAINED FROM THE MANUFACTURER OR DISTRIBUTOR OF THE MATERIAL. LACQUER THINNER IS AN EXAMPLE OF A COMMONLY USED SOLVENT WHICH WOULD BE CONSIDERED AS IGNITABLE HAZARDOUS WASTE.

Date form received by agency: 08/10/1990

Site name: DEBLOIS OIL CO/WOONSOCKET DIVISION

Classification: Small Quantity Generator

Violation Status: No violations found

FINDS:

Registry ID: 110004925733

Environmental Interest/Information System

Rhode Island - Permits, Licenses and Other Vital Environmental Records (RI-PLOVER) is the Rhode Island Department of Environmental Management's regulatory programs' information management system.

RCRAInfo is a national information system that supports the Resource Conservation and Recovery Act (RCRA) program through the tracking of events and activities related to facilities that generate, transport, and treat, store, or dispose of hazardous waste. RCRAInfo allows RCRA program staff to track the notification, permit, compliance, and corrective action activities required under RCRA.

US National Pollutant Discharge Elimination System (NPDES) module of the Compliance Information System (ICIS) tracks surface water permits issued under the Clean Water Act. Under NPDES, all facilities that discharge pollutants from any point source into waters of the United States are required to obtain a permit. The permit will likely contain limits on what can be discharged, impose monitoring and reporting requirements, and include other provisions to ensure that the discharge does not adversely affect water quality.

ICIS (Integrated Compliance Information System) is the Integrated Compliance Information System and provides a database that, when complete, will contain integrated Enforcement and Compliance information across most of EPA's programs. The vision for ICIS is to replace EPA's independent databases that contain Enforcement data with a single repository for that information. Currently, ICIS contains all Federal Administrative and Judicial enforcement actions. This information is maintained in ICIS by EPA in the Regional offices and its Headquarters. A future release of ICIS will replace the Permit Compliance System (PCS) which supports the NPDES and will integrate

Map ID
Direction
Distance
Elevation

MAP FINDINGS

Site

Database(s)

EDR ID Number
EPA ID Number

DEBLOIS OIL CO/WOONSOCKET DIVISION (Continued)

1000456590

that information with Federal actions already in the system. ICIS also has the capability to track other activities occurring in the Region that support Compliance and Enforcement programs. These include; Incident Tracking, Compliance Assistance, and Compliance Monitoring.

[Click this hyperlink](#) while viewing on your computer to access additional FINDS: detail in the EDR Site Report.

ECHO:

Envid: 1000456590
Registry ID: 110004925733
DFR URL: <http://echo.epa.gov/detailed-facility-report?fid=110004925733>

RI MANIFEST:

EPA Id: RID987474020
GEN Cert Date: 7/15/1991
Manifest Document Number: CTF0048039
Waste Description: OIL
TSDf Id: CTD981203888
TSDf Name: HITCHCOCK
Qty: 140
WT/Vol Units: G
TSDf Date: Not reported
Transporter 2 Id: Not reported
Item Number: 1
Transporter 2 Name: Not reported
Transporter Name 2: AM WASTE
Transporter EPAID: RID000652255
Transporter Receipt Date: Not reported
Number Of Containers: 0
Container Type: Not reported
Waste Code1: CR02
Waste Code2: Not reported
Waste Code3: Not reported
Waste Code4: Not reported
Waste Code5: Not reported
Waste Code6: Not reported
Fee Exempt Code: Not reported
Comment: Not reported
Transporter Name 2: Not reported
Company Permit Number: Not reported
Year: Not reported
Quarter: Not reported
Transporter Contact Name: Not reported
Transporter Contact Email: Not reported
Filing Date: Not reported
Total Fee: Not reported
Billing Name: Not reported
Paid Date: Not reported
Paid Time: Not reported
Facility Receipt Date: Not reported
Fee: Not reported
Manifest Created Date: Not reported
Manifest Updated Date: Not reported

Map ID
Direction
Distance
Elevation

MAP FINDINGS

Site

Database(s)

EDR ID Number
EPA ID Number

DEBLOIS OIL CO/WOONSOCKET DIVISION (Continued)

1000456590

RI MANIFEST:

Transporter Receipt Date: 2/28/2008
Number Of Containers: 1
Container Type: DM
Waste Code1: MA01
Waste Code2: Not reported
Waste Code3: Not reported
Waste Code4: Not reported
Waste Code5: Not reported
Waste Code6: Not reported
Comment: Not reported
Fee Exempt Code: Not reported
TSD Name: CYN OIL CORPORATION
TSD ID: MAD082303777
Transporter Name 2: Not reported
Company Permit Number: Not reported
Year: Not reported
EPA ID: RID987474020
Manifest Docket Number: 000666175JJK
Quarter: Not reported
Waste Description: MASSACHUSETTS STATE REGULATED OIL SOLIDS
Transporter Contact Name: Not reported
Quantity: 200
Transporter Contact Email: Not reported
WT/Vol Units: P
Filing Date: Not reported
Total Fee: Not reported
Item Number: 1
Transporter Name: CYN OIL CORPORATION
Billing Name: Not reported
Transporter EPA ID: MAD082303777
Date Paid: Not reported
Time Paid: Not reported
GEN Cert Date: 3/12/2008
Facility Receipt Date: Not reported
Fee: Not reported
Transporter 2 Receipt Date: Not reported
Manifest Created Date: Not reported
TSD Receipt Date: Not reported
Transporter 2 ID: Not reported
Manifest Updated Date: Not reported

Transporter Receipt Date: 2/28/2008
Number Of Containers: 1
Container Type: DM
Waste Code1: MA01
Waste Code2: Not reported
Waste Code3: Not reported
Waste Code4: Not reported
Waste Code5: Not reported
Waste Code6: Not reported
Comment: Not reported
Fee Exempt Code: Not reported
TSD Name: CYN OIL CORPORATION
TSD ID: MAD082303777
Transporter Name 2: Not reported
Company Permit Number: Not reported

Map ID
Direction
Distance
Elevation

MAP FINDINGS

Site

Database(s)

EDR ID Number
EPA ID Number

DEBLOIS OIL CO/WOONSOCKET DIVISION (Continued)

1000456590

Year: Not reported
EPA ID: RID987474020
Manifest Docket Number: 000666175JJK
Quarter: Not reported
Waste Description: MASSACHUSETTS STATE REGULATED OIL SOLIDS
Transporter Contact Name: Not reported
Quantity: 200
Transporter Contact Email: Not reported
WT/Vol Units: P
Filing Date: Not reported
Total Fee: Not reported
Item Number: 1
Transporter Name: CYN OIL CORPORATION
Billing Name: Not reported
Transporter EPA ID: MAD082303777
Date Paid: Not reported
Time Paid: Not reported
GEN Cert Date: 3/12/2008
Facility Receipt Date: Not reported
Fee: Not reported
Transporter 2 Receipt Date: Not reported
Manifest Created Date: Not reported
TSDf Receipt Date: Not reported
Transporter 2 ID: Not reported
Manifest Updated Date: Not reported

Transporter Receipt Date: 12/19/2003
Number Of Containers: 8
Container Type: DM
Waste Code1: MA01
Waste Code2: Not reported
Waste Code3: Not reported
Waste Code4: Not reported
Waste Code5: Not reported
Waste Code6: Not reported
Comment: Not reported
Fee Exempt Code: Not reported
TSDf Name: CYN OIL CORPORATION
TSDf Id: MAD082303777
Transporter Name 2: Not reported
Company Permit Number: Not reported
Year: Not reported
EPA ID: RID987474020
Manifest Docket Number: MAQ386338
Quarter: Not reported
Waste Description: STATE REGULATED NON DOT OILY SOLIDS
Transporter Contact Name: Not reported
Quantity: 2600
Transporter Contact Email: Not reported
WT/Vol Units: P
Filing Date: Not reported
Total Fee: Not reported
Item Number: 2
Transporter Name: CYN OIL CORP
Billing Name: Not reported
Transporter EPA ID: MAD082303777
Date Paid: Not reported

Map ID
Direction
Distance
Elevation

MAP FINDINGS

Site

Database(s)

EDR ID Number
EPA ID Number

DEBLOIS OIL CO/WOONSOCKET DIVISION (Continued)

1000456590

Time Paid:	Not reported
GEN Cert Date:	1/2/2004
Facility Receipt Date:	Not reported
Fee:	Not reported
Transporter 2 Receipt Date:	Not reported
Manifest Created Date:	Not reported
TSDf Receipt Date:	12/24/2003
Transporter 2 ID:	Not reported
Manifest Updated Date:	Not reported
Transporter Receipt Date:	12/19/2003
Number Of Containers:	8
Container Type:	DM
Waste Code1:	MA01
Waste Code2:	Not reported
Waste Code3:	Not reported
Waste Code4:	Not reported
Waste Code5:	Not reported
Waste Code6:	Not reported
Comment:	Not reported
Fee Exempt Code:	Not reported
TSDf Name:	CYN OIL CORPORATION
TSDf Id:	MAD082303777
Transporter Name 2:	Not reported
Company Permit Number:	Not reported
Year:	Not reported
EPA ID:	RID987474020
Manifest Docket Number:	MAQ386338
Quarter:	Not reported
Waste Description:	STATE REGULATED NON DOT OILY SOLIDS
Transporter Contact Name:	Not reported
Quantity:	2600
Transporter Contact Email:	Not reported
WT/Vol Units:	P
Filing Date:	Not reported
Total Fee:	Not reported
Item Number:	2
Transporter Name:	CYN OIL CORP
Billing Name:	Not reported
Transporter EPA ID:	MAD082303777
Date Paid:	Not reported
Time Paid:	Not reported
GEN Cert Date:	1/2/2004
Facility Receipt Date:	Not reported
Fee:	Not reported
Transporter 2 Receipt Date:	Not reported
Manifest Created Date:	Not reported
TSDf Receipt Date:	12/24/2003
Transporter 2 ID:	Not reported
Manifest Updated Date:	Not reported
Transporter Receipt Date:	12/19/2003
Number Of Containers:	3
Container Type:	DM
Waste Code1:	MA98
Waste Code2:	Not reported
Waste Code3:	Not reported

Map ID
Direction
Distance
Elevation

MAP FINDINGS

Site

Database(s)

EDR ID Number
EPA ID Number

DEBLOIS OIL CO/WOONSOCKET DIVISION (Continued)

1000456590

Waste Code4:	Not reported
Waste Code5:	Not reported
Waste Code6:	Not reported
Comment:	Not reported
Fee Exempt Code:	Not reported
TSDf Name:	CYN OIL CORPORATION
TSDf Id:	MAD082303777
Transporter Name 2:	Not reported
Company Permit Number:	Not reported
Year:	Not reported
EPA ID:	RID987474020
Manifest Docket Number:	MAQ386338
Quarter:	Not reported
Waste Description:	STATE REGULATED WASTE GROUNDWATER
Transporter Contact Name:	Not reported
Quantity:	165
Transporter Contact Email:	Not reported
WT/Vol Units:	G
Filing Date:	Not reported
Total Fee:	Not reported
Item Number:	1
Transporter Name:	CYN OIL CORP
Billing Name:	Not reported
Transporter EPA ID:	MAD082303777
Date Paid:	Not reported
Time Paid:	Not reported
GEN Cert Date:	1/2/2004
Facility Receipt Date:	Not reported
Fee:	Not reported
Transporter 2 Receipt Date:	Not reported
Manifest Created Date:	Not reported
TSDf Receipt Date:	12/24/2003
Transporter 2 ID:	Not reported
Manifest Updated Date:	Not reported
Transporter Receipt Date:	12/19/2003
Number Of Containers:	3
Container Type:	DM
Waste Code1:	MA98
Waste Code2:	Not reported
Waste Code3:	Not reported
Waste Code4:	Not reported
Waste Code5:	Not reported
Waste Code6:	Not reported
Comment:	Not reported
Fee Exempt Code:	Not reported
TSDf Name:	CYN OIL CORPORATION
TSDf Id:	MAD082303777
Transporter Name 2:	Not reported
Company Permit Number:	Not reported
Year:	Not reported
EPA ID:	RID987474020
Manifest Docket Number:	MAQ386338
Quarter:	Not reported
Waste Description:	STATE REGULATED WASTE GROUNDWATER
Transporter Contact Name:	Not reported
Quantity:	165

Map ID
Direction
Distance
Elevation

MAP FINDINGS

Site

Database(s)

EDR ID Number
EPA ID Number

DEBLOIS OIL CO/WOONSOCKET DIVISION (Continued)

1000456590

Transporter Contact Email:	Not reported
WT/Vol Units:	G
Filing Date:	Not reported
Total Fee:	Not reported
Item Number:	1
Transporter Name:	CYN OIL CORP
Billing Name:	Not reported
Transporter EPA ID:	MAD082303777
Date Paid:	Not reported
Time Paid:	Not reported
GEN Cert Date:	1/2/2004
Facility Receipt Date:	Not reported
Fee:	Not reported
Transporter 2 Receipt Date:	Not reported
Manifest Created Date:	Not reported
TSDf Receipt Date:	12/24/2003
Transporter 2 ID:	Not reported
Manifest Updated Date:	Not reported
Transporter Receipt Date:	9/27/2004
Number Of Containers:	1
Container Type:	DM
Waste Code1:	MA01
Waste Code2:	Not reported
Waste Code3:	Not reported
Waste Code4:	Not reported
Waste Code5:	Not reported
Waste Code6:	Not reported
Comment:	Not reported
Fee Exempt Code:	Not reported
TSDf Name:	CYN OIL CORPORATION
TSDf Id:	MAD082303777
Transporter Name 2:	Not reported
Company Permit Number:	Not reported
Year:	Not reported
EPA ID:	RID987474020
Manifest Docket Number:	MAQ839390
Quarter:	Not reported
Waste Description:	STATE REGULATED WASTE OILY SOLIDS NON DOT
Transporter Contact Name:	Not reported
Quantity:	300
Transporter Contact Email:	Not reported
WT/Vol Units:	P
Filing Date:	Not reported
Total Fee:	Not reported
Item Number:	1
Transporter Name:	CYN OIL CORPORATION
Billing Name:	Not reported
Transporter EPA ID:	MAD082303777
Date Paid:	Not reported
Time Paid:	Not reported
GEN Cert Date:	10/19/2004
Facility Receipt Date:	Not reported
Fee:	Not reported
Transporter 2 Receipt Date:	Not reported
Manifest Created Date:	Not reported
TSDf Receipt Date:	10/5/2004

Map ID
Direction
Distance
Elevation

MAP FINDINGS

Site

Database(s)

EDR ID Number
EPA ID Number

DEBLOIS OIL CO/WOONSOCKET DIVISION (Continued)

1000456590

Transporter 2 ID:	Not reported
Manifest Updated Date:	Not reported
Transporter Receipt Date:	12/3/2004
Number Of Containers:	2
Container Type:	DM
Waste Code1:	MA99
Waste Code2:	Not reported
Waste Code3:	Not reported
Waste Code4:	Not reported
Waste Code5:	Not reported
Waste Code6:	Not reported
Comment:	Not reported
Fee Exempt Code:	Not reported
TSDf Name:	CYN OIL CORPORATION
TSDf Id:	MAD082303777
Transporter Name 2:	Not reported
Company Permit Number:	Not reported
Year:	Not reported
EPA ID:	RID987474020
Manifest Docket Number:	MAQ397852
Quarter:	Not reported
Waste Description:	USED, DRAINED OIL FILTERS FOR RECYCLE
Transporter Contact Name:	Not reported
Quantity:	400
Transporter Contact Email:	Not reported
WT/Vol Units:	P
Filing Date:	Not reported
Total Fee:	Not reported
Item Number:	1
Transporter Name:	CYN OIL CORPORATION
Billing Name:	Not reported
Transporter EPA ID:	MAD082303777
Date Paid:	Not reported
Time Paid:	Not reported
GEN Cert Date:	12/15/2004
Facility Receipt Date:	Not reported
Fee:	Not reported
Transporter 2 Receipt Date:	Not reported
Manifest Created Date:	Not reported
TSDf Receipt Date:	12/6/2004
Transporter 2 ID:	Not reported
Manifest Updated Date:	Not reported
Transporter Receipt Date:	12/3/2004
Number Of Containers:	2
Container Type:	DM
Waste Code1:	MA99
Waste Code2:	Not reported
Waste Code3:	Not reported
Waste Code4:	Not reported
Waste Code5:	Not reported
Waste Code6:	Not reported
Comment:	Not reported
Fee Exempt Code:	Not reported
TSDf Name:	CYN OIL CORPORATION
TSDf Id:	MAD082303777

Map ID
Direction
Distance
Elevation

MAP FINDINGS

Site

Database(s)

EDR ID Number
EPA ID Number

DEBLOIS OIL CO/WOONSOCKET DIVISION (Continued)

1000456590

Transporter Name 2:	Not reported
Company Permit Number:	Not reported
Year:	Not reported
EPA ID:	RID987474020
Manifest Docket Number:	MAQ397852
Quarter:	Not reported
Waste Description:	USED, DRAINED OIL FILTERS FOR RECYCLE
Transporter Contact Name:	Not reported
Quantity:	400
Transporter Contact Email:	Not reported
WT/Vol Units:	P
Filing Date:	Not reported
Total Fee:	Not reported
Item Number:	1
Transporter Name:	CYN OIL CORPORATION
Billing Name:	Not reported
Transporter EPA ID:	MAD082303777
Date Paid:	Not reported
Time Paid:	Not reported
GEN Cert Date:	12/15/2004
Facility Receipt Date:	Not reported
Fee:	Not reported
Transporter 2 Receipt Date:	Not reported
Manifest Created Date:	Not reported
TSDf Receipt Date:	12/6/2004
Transporter 2 ID:	Not reported
Manifest Updated Date:	Not reported
Transporter Receipt Date:	8/6/2004
Number Of Containers:	1
Container Type:	DM
Waste Code1:	MA01
Waste Code2:	Not reported
Waste Code3:	Not reported
Waste Code4:	Not reported
Waste Code5:	Not reported
Waste Code6:	Not reported
Comment:	Not reported
Fee Exempt Code:	Not reported
TSDf Name:	CYN OIL CORPORATION
TSDf Id:	MAD082303777
Transporter Name 2:	Not reported
Company Permit Number:	Not reported
Year:	Not reported
EPA ID:	RID987474020
Manifest Docket Number:	MAQ839285
Quarter:	Not reported
Waste Description:	STATE REGULATED WASTE OILY SOLIDS NON DOT
Transporter Contact Name:	Not reported
Quantity:	800
Transporter Contact Email:	Not reported
WT/Vol Units:	P
Filing Date:	Not reported
Total Fee:	Not reported
Item Number:	1
Transporter Name:	CYN OIL CORPORATION
Billing Name:	Not reported

Map ID
Direction
Distance
Elevation

MAP FINDINGS

Site

Database(s)

EDR ID Number
EPA ID Number

DEBLOIS OIL CO/WOONSOCKET DIVISION (Continued)

1000456590

Transporter EPA ID:	MAD082303777
Date Paid:	Not reported
Time Paid:	Not reported
GEN Cert Date:	8/13/2004
Facility Receipt Date:	Not reported
Fee:	Not reported
Transporter 2 Receipt Date:	Not reported
Manifest Created Date:	Not reported
TSDf Receipt Date:	8/11/2004
Transporter 2 ID:	Not reported
Manifest Updated Date:	Not reported
Transporter Receipt Date:	8/6/2004
Number Of Containers:	1
Container Type:	DM
Waste Code1:	MA01
Waste Code2:	Not reported
Waste Code3:	Not reported
Waste Code4:	Not reported
Waste Code5:	Not reported
Waste Code6:	Not reported
Comment:	Not reported
Fee Exempt Code:	Not reported
TSDf Name:	CYN OIL CORPORATION
TSDf Id:	MAD082303777
Transporter Name 2:	Not reported
Company Permit Number:	Not reported
Year:	Not reported
EPA ID:	RID987474020
Manifest Docket Number:	MAQ839285
Quarter:	Not reported
Waste Description:	STATE REGULATED WASTE OILY SOLIDS NON DOT
Transporter Contact Name:	Not reported
Quantity:	800
Transporter Contact Email:	Not reported
WT/Vol Units:	P
Filing Date:	Not reported
Total Fee:	Not reported
Item Number:	1
Transporter Name:	CYN OIL CORPORATION
Billing Name:	Not reported
Transporter EPA ID:	MAD082303777
Date Paid:	Not reported
Time Paid:	Not reported
GEN Cert Date:	8/13/2004
Facility Receipt Date:	Not reported
Fee:	Not reported
Transporter 2 Receipt Date:	Not reported
Manifest Created Date:	Not reported
TSDf Receipt Date:	8/11/2004
Transporter 2 ID:	Not reported
Manifest Updated Date:	Not reported

[Click this hyperlink](#) while viewing on your computer to access 24 additional RI_MANIFEST: record(s) in the EDR Site Report.

Map ID
 Direction
 Distance
 Elevation

MAP FINDINGS

Site

Database(s)

EDR ID Number
 EPA ID Number

K53 **FORMER MULVEY HARDWARE - LOT 148** **US BROWNFIELDS** **1016456771**
ENE **40 SOUTH MAIN STREET** **FINDS** **N/A**
1/4-1/2 **WOONSOCKET, RI 02895**
0.497 mi.
2626 ft. **Site 1 of 2 in cluster K**

Relative: **US BROWNFIELDS:**
Lower Property Name: FORMER MULVEY HARDWARE - LOT 148
Actual: Recipient Name: Rhode Island Department of Environmental Management
147 ft. Grant Type: Assessment
 Property Number: Not reported
 Parcel size: .19
 Latitude: 41.999339
 Longitude: -71.516181
 HCM Label: Address Matching-House Number
 Map Scale: Not reported
 Point of Reference: Entrance Point of a Facility or Station
 Highlights: Not reported
 Datum: North American Datum of 1983
 Acres Property ID: 164685
 IC Data Access: Not reported
 Start Date: Not reported
 Redev Completion Date: Not reported
 Completed Date: Not reported
 Acres Cleaned Up: Not reported
 Cleanup Funding: Not reported
 Cleanup Funding Source: Not reported
 Assessment Funding: 1400
 Assessment Funding Source: US EPA - Brownfields Assessment Cooperative Agreement
 Redevelopment Funding: Not reported
 Redev. Funding Source: Not reported
 Redev. Funding Entity Name: Not reported
 Redevelopment Start Date: Not reported
 Assessment Funding Entity: EPA
 Cleanup Funding Entity: Not reported
 Grant Type: Hazardous
 Accomplishment Type: Phase I Environmental Assessment
 Accomplishment Count: 0
 Cooperative Agreement Number: 96166701
 Start Date: 03/11/2013 00:00:00
 Ownership Entity: Private
 Completion Date: Not reported
 Current Owner: Not reported
 Did Owner Change: N
 Cleanup Required: U
 Video Available: Not reported
 Photo Available: Not reported
 Institutional Controls Required: U
 IC Category Proprietary Controls: Not reported
 IC Cat. Info. Devices: Not reported
 IC Cat. Gov. Controls: Not reported
 IC Cat. Enforcement Permit Tools: Not reported
 IC in place date: Not reported
 IC in place: Not reported
 State/tribal program date: Not reported
 State/tribal program ID: Not reported
 State/tribal NFA date: Not reported
 Air contaminated: Not reported
 Air cleaned: Not reported

Map ID
Direction
Distance
Elevation

MAP FINDINGS

Site

Database(s)

EDR ID Number
EPA ID Number

FORMER MULVEY HARDWARE - LOT 148 (Continued)

1016456771

Asbestos found:	Not reported
Asbestos cleaned:	Not reported
Controlled substance found:	Not reported
Controlled substance cleaned:	Not reported
Drinking water affected:	Not reported
Drinking water cleaned:	Not reported
Groundwater affected:	Not reported
Groundwater cleaned:	Not reported
Lead contaminant found:	Not reported
Lead cleaned up:	Not reported
No media affected:	Not reported
Unknown media affected:	Not reported
Other cleaned up:	Not reported
Other metals found:	Not reported
Other metals cleaned:	Not reported
Other contaminants found:	Not reported
Other contams found description:	Not reported
PAHs found:	Not reported
PAHs cleaned up:	Not reported
PCBs found:	Not reported
PCBs cleaned up:	Not reported
Petro products found:	Not reported
Petro products cleaned:	Not reported
Sediments found:	Not reported
Sediments cleaned:	Not reported
Soil affected:	Y
Soil cleaned up:	Not reported
Surface water cleaned:	Not reported
VOCs found:	Not reported
VOCs cleaned:	Not reported
Cleanup other description:	Not reported
Num. of cleanup and re-dev. jobs:	Not reported
Past use greenspace acreage:	Not reported
Past use residential acreage:	Not reported
Surface Water:	Not reported
Past use commercial acreage:	.19
Past use industrial acreage:	Not reported
Future use greenspace acreage:	Not reported
Future use residential acreage:	Not reported
Future use commercial acreage:	Not reported
Future use industrial acreage:	Not reported
Greenspace acreage and type:	Not reported
Superfund Fed. landowner flag:	Not reported
Arsenic cleaned up:	Not reported
Cadmium cleaned up:	Not reported
Chromium cleaned up:	Not reported
Copper cleaned up:	Not reported
Iron cleaned up:	Not reported
mercury cleaned up:	Not reported
Nickel Cleaned Up:	Not reported
No clean up:	Not reported
Pesticides cleaned up:	Not reported
Selenium cleaned up:	Not reported
SVOCs cleaned up:	Not reported
Unknown clean up:	Not reported
Arsenic contaminant found:	Not reported
Cadmium contaminant found:	Not reported

Map ID
 Direction
 Distance
 Elevation

MAP FINDINGS

Site

Database(s)

EDR ID Number
 EPA ID Number

FORMER MULVEY HARDWARE - LOT 148 (Continued)

1016456771

Chromium contaminant found:	Not reported
Copper contaminant found:	Not reported
Iron contaminant found:	Not reported
Mercury contaminant found:	Not reported
Nickel contaminant found:	Not reported
No contaminant found:	Not reported
Pesticides contaminant found:	Not reported
Selenium contaminant found:	Not reported
SVOCs contaminant found:	Not reported
Unknown contaminant found:	Not reported
Future Use: Multistory	Not reported
Media affected Bluiding Material:	Y
Media affected indoor air:	Not reported
Building material media cleaned up:	Not reported
Indoor air media cleaned up:	Not reported
Unknown media cleaned up:	Not reported
Past Use: Multistory	Not reported
Property Description:	hardware store and baking company since 1934
Below Poverty Number:	2052
Below Poverty Percent:	29.1%
Meidan Income:	1919
Meidan Income Number:	3890
Meidan Income Percent:	55.1%
Vacant Housing Number:	481
Vacant Housing Percent:	13.2%
Unemployed Number:	459
Unemployed Percent:	6.5%

FINDS:

Registry ID: 110056392657

Environmental Interest/Information System

US EPA Assessment, Cleanup and Redevelopment Exchange System (ACRES) is a federal online database for Brownfields Grantees to electronically submit data directly to EPA.

[Click this hyperlink](#) while viewing on your computer to access additional FINDS: detail in the EDR Site Report.

K54
ENE
1/4-1/2
0.497 mi.
2626 ft.

FORMER MULVEY HARDWARE - LOT 149
40 SOUTH MAIN STREET
WOONSOCKET, RI 02895
Site 2 of 2 in cluster K

US BROWNFIELDS **1016456772**
FINDS **N/A**

Relative:
Lower
Actual:
147 ft.

US BROWNFIELDS:
 Property Name: FORMER MULVEY HARDWARE - LOT 149
 Recipient Name: Rhode Island Department of Environmental Management
 Grant Type: Assessment
 Property Number: Plat 14G, Lot 149
 Parcel size: .19
 Latitude: 41.999339
 Longitude: -71.516181
 HCM Label: Not reported
 Map Scale: Not reported

Map ID
Direction
Distance
Elevation

MAP FINDINGS

Site

Database(s)

EDR ID Number
EPA ID Number

FORMER MULVEY HARDWARE - LOT 149 (Continued)

1016456772

Point of Reference:	Not reported
Highlights:	Not reported
Datum:	North American Datum of 1983
Acres Property ID:	164686
IC Data Access:	Not reported
Start Date:	Not reported
Redev Completion Date:	Not reported
Completed Date:	Not reported
Acres Cleaned Up:	Not reported
Cleanup Funding:	Not reported
Cleanup Funding Source:	Not reported
Assessment Funding:	1400
Assessment Funding Source:	US EPA - Brownfields Assessment Cooperative Agreement
Redevelopment Funding:	Not reported
Redev. Funding Source:	Not reported
Redev. Funding Entity Name:	Not reported
Redevelopment Start Date:	Not reported
Assessment Funding Entity:	EPA
Cleanup Funding Entity:	Not reported
Grant Type:	Hazardous
Accomplishment Type:	Phase I Environmental Assessment
Accomplishment Count:	0
Cooperative Agreement Number:	96166701
Start Date:	03/11/2013 00:00:00
Ownership Entity:	Private
Completion Date:	Not reported
Current Owner:	Not reported
Did Owner Change:	N
Cleanup Required:	U
Video Available:	Not reported
Photo Available:	Not reported
Institutional Controls Required:	U
IC Category Proprietary Controls:	Not reported
IC Cat. Info. Devices:	Not reported
IC Cat. Gov. Controls:	Not reported
IC Cat. Enforcement Permit Tools:	Not reported
IC in place date:	Not reported
IC in place:	Not reported
State/tribal program date:	Not reported
State/tribal program ID:	Not reported
State/tribal NFA date:	Not reported
Air contaminated:	Not reported
Air cleaned:	Not reported
Asbestos found:	Not reported
Asbestos cleaned:	Not reported
Controlled substance found:	Not reported
Controlled substance cleaned:	Not reported
Drinking water affected:	Not reported
Drinking water cleaned:	Not reported
Groundwater affected:	Not reported
Groundwater cleaned:	Not reported
Lead contaminant found:	Not reported
Lead cleaned up:	Not reported
No media affected:	Not reported
Unknown media affected:	Not reported
Other cleaned up:	Not reported
Other metals found:	Not reported

Map ID
Direction
Distance
Elevation

MAP FINDINGS

Site

Database(s)

EDR ID Number
EPA ID Number

FORMER MULVEY HARDWARE - LOT 149 (Continued)

1016456772

Other metals cleaned:	Not reported
Other contaminants found:	Not reported
Other contams found description:	Not reported
PAHs found:	Not reported
PAHs cleaned up:	Not reported
PCBs found:	Not reported
PCBs cleaned up:	Not reported
Petro products found:	Not reported
Petro products cleaned:	Not reported
Sediments found:	Not reported
Sediments cleaned:	Not reported
Soil affected:	Y
Soil cleaned up:	Not reported
Surface water cleaned:	Not reported
VOCs found:	Not reported
VOCs cleaned:	Not reported
Cleanup other description:	Not reported
Num. of cleanup and re-dev. jobs:	Not reported
Past use greenspace acreage:	Not reported
Past use residential acreage:	Not reported
Surface Water:	Not reported
Past use commercial acreage:	.19
Past use industrial acreage:	Not reported
Future use greenspace acreage:	Not reported
Future use residential acreage:	Not reported
Future use commercial acreage:	Not reported
Future use industrial acreage:	Not reported
Greenspace acreage and type:	Not reported
Superfund Fed. landowner flag:	Not reported
Arsenic cleaned up:	Not reported
Cadmium cleaned up:	Not reported
Chromium cleaned up:	Not reported
Copper cleaned up:	Not reported
Iron cleaned up:	Not reported
mercury cleaned up:	Not reported
Nickel Cleaned Up:	Not reported
No clean up:	Not reported
Pesticides cleaned up:	Not reported
Selenium cleaned up:	Not reported
SVOCs cleaned up:	Not reported
Unknown clean up:	Not reported
Arsenic contaminant found:	Not reported
Cadmium contaminant found:	Not reported
Chromium contaminant found:	Not reported
Copper contaminant found:	Not reported
Iron contaminant found:	Not reported
Mercury contaminant found:	Not reported
Nickel contaminant found:	Not reported
No contaminant found:	Not reported
Pesticides contaminant found:	Not reported
Selenium contaminant found:	Not reported
SVOCs contaminant found:	Not reported
Unknown contaminant found:	Not reported
Future Use: Multistory	Not reported
Media affected Bluiding Material:	Not reported
Media affected indoor air:	Not reported
Building material media cleaned up:	Not reported

Map ID
 Direction
 Distance
 Elevation

MAP FINDINGS

Site

Database(s)

EDR ID Number
 EPA ID Number

FORMER MULVEY HARDWARE - LOT 149 (Continued)

1016456772

Indoor air media cleaned up:	Not reported
Unknown media cleaned up:	Not reported
Past Use: Multistory	Not reported
Property Description:	parking lot
Below Poverty Number:	2052
Below Poverty Percent:	29.1%
Meidan Income:	1919
Meidan Income Number:	3890
Meidan Income Percent:	55.1%
Vacant Housing Number:	481
Vacant Housing Percent:	13.2%
Unemployed Number:	459
Unemployed Percent:	6.5%

FINDS:

Registry ID: 110056392666

Environmental Interest/Information System
 US EPA Assessment, Cleanup and Redevelopment Exchange System (ACRES)
 is an federal online database for Brownfields Grantees to
 electronically submit data directly to EPA.

[Click this hyperlink](#) while viewing on your computer to access
 additional FINDS: detail in the EDR Site Report.

55
ENE
1/2-1
0.567 mi.
2995 ft.

BERNON STREET
90-100 BERNON STREET
WOONSOCKET, RI

RI SHWS S114562407
N/A

Relative:
Lower
Actual:
137 ft.

SHWS:
 Project Code: BRNN-NJD
 Siterem Site Number: NJD-39-0004
Facility Status: Inactive
 Project Code Desc: BRNN-NJD
 Project Date: 09/05/1997

56
SSW
1/2-1
0.629 mi.
3320 ft.

NATIONAL GRID - WOONSOCKET HILL RD.
123 WOONSOCKET HILL ROAD
NORTH SMITHFIELD, RI

RI SHWS S105200797
N/A

Relative:
Higher
Actual:
289 ft.

SHWS:
 Project Code: NEWO-HWM
 Siterem Site Number: SR-25-0957
Facility Status: Inactive
 Project Code Desc: NEWO-HWM
 Project Date: 08/27/2001

Map ID
Direction
Distance
Elevation

MAP FINDINGS

Site

Database(s)

EDR ID Number
EPA ID Number

57
ENE
1/2-1
0.656 mi.
3466 ft.

NATIONAL CHROMIUM CO., INC.
185 ALLEN ST.
WOONSOCKET, RI 02895

RI SHWS 1000445308
RI UST RID987473022
RI AUL
RCRA NonGen / NLR
FINDS
ECHO
RI AIRS
RI MANIFEST

Relative:
Lower

Actual:
135 ft.

SHWS:

Project Code: NCRO-HWM
Siterem Site Number: SR-39-0972
Facility Status: Inactive
Project Code Desc: NCRO-HWM
Project Date: 09/15/2003

UST:

Facility ID: UST-19298
Facility Class: Industrial

Tank ID: 1
Tank Status: Permanently Closed
Tank Capacity: 10000
Tank Substance: Heating Oil No.6
Date Installed: Not reported

Tank ID: 2
Tank Status: Permanently Closed
Tank Capacity: 5000
Tank Substance: Heating Oil No.6
Date Installed: Not reported

Tank ID: 3
Tank Status: Permanently Closed
Tank Capacity: 500
Tank Substance: Gasoline
Date Installed: Not reported

AUL:

ELUR Date: 01/18/2017
Count Of Town: 1
Facility Size (Acres): 2.450
Project Code: NCRO-HWM
SA Date: 07/19/2005
Plat: 14
Lot: 418, 178 & 342
Siterem Site Number:SR-39-0972

RCRA NonGen / NLR:

Date form received by agency:09/12/2005
Facility name: NATIONAL CHROMIUM CO., INC.
Facility address: 185 ALLEN ST.
WOONSOCKET, RI 02895-0000
EPA ID: RID987473022
Mailing address: SENEXET RD.
PUTNAM, CT 06260

Map ID
Direction
Distance
Elevation

MAP FINDINGS

Site

Database(s)

EDR ID Number
EPA ID Number

NATIONAL CHROMIUM CO., INC. (Continued)

1000445308

Contact: PAUL BERNARDI
Contact address: 185 ALLEN ST PO BOX 830
WOONSOCKET, RI 02895
Contact country: US
Contact telephone: 401-769-1030
Contact email: Not reported
EPA Region: 01
Land type: Private
Classification: Non-Generator
Description: Handler: Non-Generators do not presently generate hazardous waste

Owner/Operator Summary:

Owner/operator name: NATIONAL CHROMIUM COMPANY, INC.
Owner/operator address: ALLEN ST.
WOONSOCKET, RI 02895
Owner/operator country: US
Owner/operator telephone: Not reported
Owner/operator email: Not reported
Owner/operator fax: Not reported
Owner/operator extension: Not reported
Legal status: Private
Owner/Operator Type: Owner
Owner/Op start date: 02/01/1989
Owner/Op end date: Not reported

Owner/operator name: NATIONAL CHROMIUM COMPANY, INC.
Owner/operator address: Not reported
Not reported
Owner/operator country: US
Owner/operator telephone: Not reported
Owner/operator email: Not reported
Owner/operator fax: Not reported
Owner/operator extension: Not reported
Legal status: Private
Owner/Operator Type: Operator
Owner/Op start date: 02/01/1989
Owner/Op end date: Not reported

Handler Activities Summary:

U.S. importer of hazardous waste: No
Mixed waste (haz. and radioactive): No
Recycler of hazardous waste: No
Transporter of hazardous waste: No
Treater, storer or disposer of HW: No
Underground injection activity: No
On-site burner exemption: No
Furnace exemption: No
Used oil fuel burner: No
Used oil processor: No
User oil refiner: No
Used oil fuel marketer to burner: No
Used oil Specification marketer: No
Used oil transfer facility: No
Used oil transporter: No

Map ID
Direction
Distance
Elevation

MAP FINDINGS

Site

Database(s)

EDR ID Number
EPA ID Number

NATIONAL CHROMIUM CO., INC. (Continued)

1000445308

Historical Generators:

Date form received by agency: 01/26/2004

Site name: NATIONAL CHROMIUM CO., INC.

Classification: Large Quantity Generator

Date form received by agency: 01/22/2002

Site name: NATIONAL CHROMIUM CO., INC.

Classification: Large Quantity Generator

. Waste code: D006

. Waste name: CADMIUM

. Waste code: D007

. Waste name: CHROMIUM

. Waste code: D008

. Waste name: LEAD

. Waste code: F006

. Waste name: WASTEWATER TREATMENT SLUDGES FROM ELECTROPLATING OPERATIONS EXCEPT FROM THE FOLLOWING PROCESSES: (1) SULFURIC ACID ANODIZING OF ALUMINUM; (2) TIN PLATING ON CARBON STEEL; (3) ZINC PLATING (SEGREGATED BASIS) ON CARBON STEEL; (4) ALUMINUM OR ZINC-ALUMINUM PLATING ON CARBON STEEL; (5) CLEANING/STRIPPING ASSOCIATED WITH TIN, ZINC AND ALUMINUM PLATING ON CARBON STEEL; AND (6) CHEMICAL ETCHING AND MILLING OF ALUMINUM.

Date form received by agency: 01/07/2000

Site name: NATIONAL CHROMIUM CO., INC.

Classification: Large Quantity Generator

Date form received by agency: 02/08/1998

Site name: NATIONAL CHROMIUM CO., INC.

Classification: Large Quantity Generator

Date form received by agency: 02/01/1996

Site name: NATIONAL CHROMIUM COMPANY INC

Classification: Large Quantity Generator

Date form received by agency: 02/17/1994

Site name: NATIONAL CHROMIUM CO INC

Classification: Large Quantity Generator

Date form received by agency: 07/25/1990

Site name: NATIONAL CHROMIUM CO INC OF CT

Classification: Large Quantity Generator

. Waste code: F001

. Waste name: THE FOLLOWING SPENT HALOGENATED SOLVENTS USED IN DEGREASING: TETRACHLOROETHYLENE, TRICHLOROETHYLENE, METHYLENE CHLORIDE, 1,1,1-TRICHLOROETHANE, CARBON TETRACHLORIDE, AND CHLORINATED FLUOROCARBONS; ALL SPENT SOLVENT MIXTURES/BLENDS USED IN DEGREASING CONTAINING, BEFORE USE, A TOTAL OF TEN PERCENT OR MORE (BY VOLUME) OF ONE OR MORE OF THE ABOVE HALOGENATED SOLVENTS OR THOSE SOLVENTS LISTED IN F002, F004, AND F005, AND STILL BOTTOMS FROM THE RECOVERY OF THESE SPENT SOLVENTS AND SPENT SOLVENT MIXTURES.

Map ID
Direction
Distance
Elevation

MAP FINDINGS

Site

Database(s)

EDR ID Number
EPA ID Number

NATIONAL CHROMIUM CO., INC. (Continued)

1000445308

Facility Has Received Notices of Violations:

Regulation violated: SR - 5.04 262.32
Area of violation: Generators - Pre-transport
Date violation determined: 01/13/1999
Date achieved compliance: 08/23/1999
Violation lead agency: State
Enforcement action: WRITTEN INFORMAL
Enforcement action date: 05/21/1999
Enf. disposition status: Not reported
Enf. disp. status date: Not reported
Enforcement lead agency: State
Proposed penalty amount: Not reported
Final penalty amount: Not reported
Paid penalty amount: Not reported

Regulation violated: SR - 5.02 265.173
Area of violation: Generators - Pre-transport
Date violation determined: 01/13/1999
Date achieved compliance: 08/23/1999
Violation lead agency: State
Enforcement action: WRITTEN INFORMAL
Enforcement action date: 05/21/1999
Enf. disposition status: Not reported
Enf. disp. status date: Not reported
Enforcement lead agency: State
Proposed penalty amount: Not reported
Final penalty amount: Not reported
Paid penalty amount: Not reported

Regulation violated: SR - 5.02 262.34
Area of violation: Generators - Pre-transport
Date violation determined: 01/13/1999
Date achieved compliance: 08/23/1999
Violation lead agency: State
Enforcement action: WRITTEN INFORMAL
Enforcement action date: 05/21/1999
Enf. disposition status: Not reported
Enf. disp. status date: Not reported
Enforcement lead agency: State
Proposed penalty amount: Not reported
Final penalty amount: Not reported
Paid penalty amount: Not reported

Regulation violated: SR - 5.08 262.11
Area of violation: Generators - General
Date violation determined: 01/13/1999
Date achieved compliance: 04/26/1999
Violation lead agency: State
Enforcement action: WRITTEN INFORMAL
Enforcement action date: 05/21/1999
Enf. disposition status: Not reported
Enf. disp. status date: Not reported
Enforcement lead agency: State
Proposed penalty amount: Not reported
Final penalty amount: Not reported
Paid penalty amount: Not reported

Map ID
Direction
Distance
Elevation

MAP FINDINGS

Site

Database(s)

EDR ID Number
EPA ID Number

NATIONAL CHROMIUM CO., INC. (Continued)

1000445308

Regulation violated: SR - 5.02 265.51
Area of violation: Generators - Pre-transport
Date violation determined: 01/13/1999
Date achieved compliance: 03/10/1999
Violation lead agency: State
Enforcement action: WRITTEN INFORMAL
Enforcement action date: 05/21/1999
Enf. disposition status: Not reported
Enf. disp. status date: Not reported
Enforcement lead agency: State
Proposed penalty amount: Not reported
Final penalty amount: Not reported
Paid penalty amount: Not reported

Evaluation Action Summary:

Evaluation date: 05/15/2002
Evaluation: COMPLIANCE EVALUATION INSPECTION ON-SITE
Area of violation: Not reported
Date achieved compliance: Not reported
Evaluation lead agency: State

Evaluation date: 08/23/1999
Evaluation: COMPLIANCE SCHEDULE EVALUATION
Area of violation: Generators - Pre-transport
Date achieved compliance: 08/23/1999
Evaluation lead agency: State

Evaluation date: 01/13/1999
Evaluation: COMPLIANCE EVALUATION INSPECTION ON-SITE
Area of violation: Generators - Pre-transport
Date achieved compliance: 03/10/1999
Evaluation lead agency: State

Evaluation date: 01/13/1999
Evaluation: COMPLIANCE EVALUATION INSPECTION ON-SITE
Area of violation: Generators - Pre-transport
Date achieved compliance: 08/23/1999
Evaluation lead agency: State

Evaluation date: 01/13/1999
Evaluation: COMPLIANCE EVALUATION INSPECTION ON-SITE
Area of violation: Generators - General
Date achieved compliance: 04/26/1999
Evaluation lead agency: State

FINDS:

Registry ID: 110000820069

Environmental Interest/Information System

Rhode Island - Permits, Licenses and Other Vital Environmental Records (RI-PLOVER) is the Rhode Island Department of Environmental Management's regulatory programs' information management system.

AIR EMISSIONS CLASSIFICATION UNKNOWN

US EPA TRIS (Toxics Release Inventory System) contains information

Map ID
Direction
Distance
Elevation

MAP FINDINGS

Site

Database(s)

EDR ID Number
EPA ID Number

NATIONAL CHROMIUM CO., INC. (Continued)

1000445308

from facilities on the amounts of over 300 listed toxic chemicals that these facilities release directly to air, water, land, or that are transported off-site.

RCRAInfo is a national information system that supports the Resource Conservation and Recovery Act (RCRA) program through the tracking of events and activities related to facilities that generate, transport, and treat, store, or dispose of hazardous waste. RCRAInfo allows RCRA program staff to track the notification, permit, compliance, and corrective action activities required under RCRA.

HAZARDOUS WASTE BIENNIAL REPORTER

[Click this hyperlink](#) while viewing on your computer to access additional FINDS: detail in the EDR Site Report.

ECHO:

Envid: 1000445308
Registry ID: 110000820069
DFR URL: <http://echo.epa.gov/detailed-facility-report?fid=110000820069>

AIRS:

Facility ID: AIR3298
SIC Code: 3471
AIRS Code: Not reported
Ploverid: Not reported
Date Received: Not reported
Invent Year: 2002
Source Classification: 39000689
Total Volatile Organic Compound Emissions (lbs): 15
Total Haz Air Pollutants Emitted Defined by EPA (lbs): 0
Oxides of Nitrogen Emitted (lbs): 279
Carbon Monoxide Emitted (lbs): 56
Total Particulate Matter Emitted (lbs): 16
Total Oxides of sulfur Emitted (lbs): 2
Mailing Name: Not reported
Mailing Addr1: Not reported
Mailing Addr2: Not reported
Mailing City/State/Zip: Not reported
Num of Employees: Not reported
Telephone Number: Not reported
Site ID: Not reported
PM25: Not reported
PM10: Not reported
NH3: Not reported

Facility ID: AIR3298
SIC Code: 3471
AIRS Code: Not reported
Ploverid: Not reported
Date Received: Not reported
Invent Year: 2002
Source Classification: 30901018
Total Volatile Organic Compound Emissions (lbs): 0
Total Haz Air Pollutants Emitted Defined by EPA (lbs): 18

Map ID
Direction
Distance
Elevation

MAP FINDINGS

Site

Database(s)

EDR ID Number
EPA ID Number

NATIONAL CHROMIUM CO., INC. (Continued)

1000445308

Oxides of Nitrogen Emitted (lbs): 0
Carbon Monoxide Emitted (lbs): 0
Total Particulate Matter Emitted (lbs): 0
Total Oxides of sulfur Emitted (lbs): 0
Mailing Name: Not reported
Mailing Addr1: Not reported
Mailing Addr2: Not reported
Mailing City/State/Zip: Not reported
Num of Employees: Not reported
Telephone Number: Not reported
Site ID: Not reported
PM25: Not reported
PM10: Not reported
NH3: Not reported

RI MANIFEST:

EPA Id: RID987473022
GEN Cert Date: 6/16/1994
Manifest Document Number: PAE0977550
Waste Description: CHROMIUM
TSDF Id: PAD087561015
TSDF Name: INMETCO
Qty: 110
WT/Vol Units: G
TSDF Date: Not reported
Transporter 2 Id: Not reported
Item Number: 2
Transporter 2 Name: Not reported
Transporter Name 2: FRANKS VACUUM TRUCK SVC INC
Transporter EPAID: NYD982792814
Transporter Receipt Date: Not reported
Number Of Containers: 0
Container Type: Not reported
Waste Code1: D007
Waste Code2: Not reported
Waste Code3: Not reported
Waste Code4: Not reported
Waste Code5: Not reported
Waste Code6: Not reported
Fee Exempt Code: Not reported
Comment: Not reported
Transporter Name 2: Not reported
Company Permit Number: Not reported
Year: Not reported
Quarter: Not reported
Transporter Contact Name: Not reported
Transporter Contact Email: Not reported
Filing Date: Not reported
Total Fee: Not reported
Billing Name: Not reported
Paid Date: Not reported
Paid Time: Not reported
Facility Receipt Date: Not reported
Fee: Not reported
Manifest Created Date: Not reported
Manifest Updated Date: Not reported

Map ID
Direction
Distance
Elevation

MAP FINDINGS

Site

Database(s)

EDR ID Number
EPA ID Number

NATIONAL CHROMIUM CO., INC. (Continued)

1000445308

RI MANIFEST:

Transporter Receipt Date:	Not reported
Number Of Containers:	0
Container Type:	Not reported
Waste Code1:	F007
Waste Code2:	Not reported
Waste Code3:	Not reported
Waste Code4:	Not reported
Waste Code5:	Not reported
Waste Code6:	Not reported
Comment:	Not reported
Fee Exempt Code:	Not reported
TSDf Name:	MICHIGAN DISPOSAL INC (WPF)
TSDf Id:	MID000724831
Transporter Name 2:	Not reported
Company Permit Number:	Not reported
Year:	Not reported
EPA ID:	RID987473022
Manifest Docket Number:	MI8673868
Quarter:	Not reported
Waste Description:	CHROMIUM/LEAD
Transporter Contact Name:	Not reported
Quantity:	1346
Transporter Contact Email:	Not reported
WT/Vol Units:	P
Filing Date:	Not reported
Total Fee:	Not reported
Item Number:	1
Transporter Name:	FRANKS VACUUM TRUCK SERV
Billing Name:	Not reported
Transporter EPA ID:	NYD982792814
Date Paid:	Not reported
Time Paid:	Not reported
GEN Cert Date:	8/19/2002
Facility Receipt Date:	Not reported
Fee:	Not reported
Transporter 2 Receipt Date:	Not reported
Manifest Created Date:	Not reported
TSDf Receipt Date:	Not reported
Transporter 2 ID:	Not reported
Manifest Updated Date:	Not reported
Transporter Receipt Date:	Not reported
Number Of Containers:	0
Container Type:	Not reported
Waste Code1:	Not reported
Waste Code2:	Not reported
Waste Code3:	Not reported
Waste Code4:	Not reported
Waste Code5:	Not reported
Waste Code6:	Not reported
Comment:	Not reported
Fee Exempt Code:	Not reported
TSDf Name:	NORTHLAND ENVIRONMENTAL INC.
TSDf Id:	RID040098352
Transporter Name 2:	Not reported
Company Permit Number:	Not reported

Map ID
Direction
Distance
Elevation

MAP FINDINGS

Site

Database(s)

EDR ID Number
EPA ID Number

NATIONAL CHROMIUM CO., INC. (Continued)

1000445308

Year:	Not reported
EPA ID:	RID987473022
Manifest Docket Number:	RIS0072325
Quarter:	Not reported
Waste Description:	METAL HYDROXIDE LIQUID
Transporter Contact Name:	Not reported
Quantity:	1827
Transporter Contact Email:	Not reported
WT/Vol Units:	G
Filing Date:	Not reported
Total Fee:	Not reported
Item Number:	3835
Transporter Name:	LINCOLN ENVIRONMENTAL
Billing Name:	Not reported
Transporter EPA ID:	RID982192627
Date Paid:	Not reported
Time Paid:	Not reported
GEN Cert Date:	9/17/2002
Facility Receipt Date:	Not reported
Fee:	Not reported
Transporter 2 Receipt Date:	Not reported
Manifest Created Date:	Not reported
TSDf Receipt Date:	Not reported
Transporter 2 ID:	Not reported
Manifest Updated Date:	Not reported
Transporter Receipt Date:	11/4/2002
Number Of Containers:	Not reported
Container Type:	Not reported
Waste Code1:	D007
Waste Code2:	Not reported
Waste Code3:	Not reported
Waste Code4:	Not reported
Waste Code5:	Not reported
Waste Code6:	Not reported
Comment:	Not reported
Fee Exempt Code:	Not reported
TSDf Name:	Northland Environmental Inc.
TSDf Id:	rid040098352
Transporter Name 2:	Not reported
Company Permit Number:	Not reported
Year:	Not reported
EPA ID:	RID987473022
Manifest Docket Number:	RIS0072322
Quarter:	Not reported
Waste Description:	NICKEL SOLUTION
Transporter Contact Name:	Not reported
Quantity:	50
Transporter Contact Email:	Not reported
WT/Vol Units:	GAL
Filing Date:	Not reported
Total Fee:	Not reported
Item Number:	4290
Transporter Name:	LINCOLN ENVIRONMENTAL
Billing Name:	Not reported
Transporter EPA ID:	RID982192627
Date Paid:	Not reported

Map ID
Direction
Distance
Elevation

MAP FINDINGS

Site

Database(s)

EDR ID Number
EPA ID Number

NATIONAL CHROMIUM CO., INC. (Continued)

1000445308

Time Paid:	Not reported
GEN Cert Date:	11/4/2002
Facility Receipt Date:	Not reported
Fee:	Not reported
Transporter 2 Receipt Date:	Not reported
Manifest Created Date:	Not reported
TSDf Receipt Date:	Not reported
Transporter 2 ID:	Not reported
Manifest Updated Date:	Not reported
Transporter Receipt Date:	11/4/2002
Number Of Containers:	Not reported
Container Type:	Not reported
Waste Code1:	NONE
Waste Code2:	Not reported
Waste Code3:	Not reported
Waste Code4:	Not reported
Waste Code5:	Not reported
Waste Code6:	Not reported
Comment:	Not reported
Fee Exempt Code:	Not reported
TSDf Name:	Northland Environmental Inc.
TSDf Id:	rid040098352
Transporter Name 2:	Not reported
Company Permit Number:	Not reported
Year:	Not reported
EPA ID:	RID987473022
Manifest Docket Number:	RIS0072322
Quarter:	Not reported
Waste Description:	LEAD IMPACTED SOIL
Transporter Contact Name:	Not reported
Quantity:	2000
Transporter Contact Email:	Not reported
WT/Vol Units:	LBS
Filing Date:	Not reported
Total Fee:	Not reported
Item Number:	4288
Transporter Name:	LINCOLN ENVIRONMENTAL
Billing Name:	Not reported
Transporter EPA ID:	RID982192627
Date Paid:	Not reported
Time Paid:	Not reported
GEN Cert Date:	11/4/2002
Facility Receipt Date:	Not reported
Fee:	Not reported
Transporter 2 Receipt Date:	Not reported
Manifest Created Date:	Not reported
TSDf Receipt Date:	Not reported
Transporter 2 ID:	Not reported
Manifest Updated Date:	Not reported
Transporter Receipt Date:	11/4/2002
Number Of Containers:	Not reported
Container Type:	Not reported
Waste Code1:	NONE
Waste Code2:	Not reported
Waste Code3:	Not reported

Map ID
Direction
Distance
Elevation

MAP FINDINGS

Site

Database(s)

EDR ID Number
EPA ID Number

NATIONAL CHROMIUM CO., INC. (Continued)

1000445308

Waste Code4:	Not reported
Waste Code5:	Not reported
Waste Code6:	Not reported
Comment:	Not reported
Fee Exempt Code:	Not reported
TSDf Name:	Northland Environmental Inc.
TSDf Id:	rid040098352
Transporter Name 2:	Not reported
Company Permit Number:	Not reported
Year:	Not reported
EPA ID:	RID987473022
Manifest Docket Number:	RIS0072322
Quarter:	Not reported
Waste Description:	LEAD IMPACTED SOIL
Transporter Contact Name:	Not reported
Quantity:	2000
Transporter Contact Email:	Not reported
WT/Vol Units:	LBS
Filing Date:	Not reported
Total Fee:	Not reported
Item Number:	4288
Transporter Name:	LINCOLN ENVIRONMENTAL
Billing Name:	Not reported
Transporter EPA ID:	RID982192627
Date Paid:	Not reported
Time Paid:	Not reported
GEN Cert Date:	11/4/2002
Facility Receipt Date:	Not reported
Fee:	Not reported
Transporter 2 Receipt Date:	Not reported
Manifest Created Date:	Not reported
TSDf Receipt Date:	Not reported
Transporter 2 ID:	Not reported
Manifest Updated Date:	Not reported
Transporter Receipt Date:	11/4/2002
Number Of Containers:	Not reported
Container Type:	Not reported
Waste Code1:	D002 D007
Waste Code2:	Not reported
Waste Code3:	Not reported
Waste Code4:	Not reported
Waste Code5:	Not reported
Waste Code6:	Not reported
Comment:	Not reported
Fee Exempt Code:	Not reported
TSDf Name:	Northland Environmental Inc.
TSDf Id:	rid040098352
Transporter Name 2:	Not reported
Company Permit Number:	Not reported
Year:	Not reported
EPA ID:	RID987473022
Manifest Docket Number:	RIS0072322
Quarter:	Not reported
Waste Description:	NICKEL PARTS STRIP
Transporter Contact Name:	Not reported
Quantity:	100

Map ID
Direction
Distance
Elevation

MAP FINDINGS

Site

Database(s)

EDR ID Number
EPA ID Number

NATIONAL CHROMIUM CO., INC. (Continued)

1000445308

Transporter Contact Email:	Not reported
WT/Vol Units:	GAL
Filing Date:	Not reported
Total Fee:	Not reported
Item Number:	4289
Transporter Name:	LINCOLN ENVIRONMENTAL
Billing Name:	Not reported
Transporter EPA ID:	RID982192627
Date Paid:	Not reported
Time Paid:	Not reported
GEN Cert Date:	11/4/2002
Facility Receipt Date:	Not reported
Fee:	Not reported
Transporter 2 Receipt Date:	Not reported
Manifest Created Date:	Not reported
TSDf Receipt Date:	Not reported
Transporter 2 ID:	Not reported
Manifest Updated Date:	Not reported
Transporter Receipt Date:	11/4/2002
Number Of Containers:	Not reported
Container Type:	Not reported
Waste Code1:	D002 D007
Waste Code2:	Not reported
Waste Code3:	Not reported
Waste Code4:	Not reported
Waste Code5:	Not reported
Waste Code6:	Not reported
Comment:	Not reported
Fee Exempt Code:	Not reported
TSDf Name:	Northland Environmental Inc.
TSDf Id:	rid040098352
Transporter Name 2:	Not reported
Company Permit Number:	Not reported
Year:	Not reported
EPA ID:	RID987473022
Manifest Docket Number:	RIS0072322
Quarter:	Not reported
Waste Description:	NICKEL PARTS STRIP
Transporter Contact Name:	Not reported
Quantity:	100
Transporter Contact Email:	Not reported
WT/Vol Units:	GAL
Filing Date:	Not reported
Total Fee:	Not reported
Item Number:	4289
Transporter Name:	LINCOLN ENVIRONMENTAL
Billing Name:	Not reported
Transporter EPA ID:	RID982192627
Date Paid:	Not reported
Time Paid:	Not reported
GEN Cert Date:	11/4/2002
Facility Receipt Date:	Not reported
Fee:	Not reported
Transporter 2 Receipt Date:	Not reported
Manifest Created Date:	Not reported
TSDf Receipt Date:	Not reported

Map ID
Direction
Distance
Elevation

MAP FINDINGS

Site

Database(s)

EDR ID Number
EPA ID Number

NATIONAL CHROMIUM CO., INC. (Continued)

1000445308

Transporter 2 ID:	Not reported
Manifest Updated Date:	Not reported
Transporter Receipt Date:	Not reported
Number Of Containers:	0
Container Type:	Not reported
Waste Code1:	Not reported
Waste Code2:	Not reported
Waste Code3:	Not reported
Waste Code4:	Not reported
Waste Code5:	Not reported
Waste Code6:	Not reported
Comment:	Not reported
Fee Exempt Code:	Not reported
TSDf Name:	NORTHLAND ENVIRONMENTAL INC.
TSDf Id:	RID040098352
Transporter Name 2:	Not reported
Company Permit Number:	Not reported
Year:	Not reported
EPA ID:	RID987473022
Manifest Docket Number:	RIS0072325
Quarter:	Not reported
Waste Description:	METAL HYDROXIDE LIQUID
Transporter Contact Name:	Not reported
Quantity:	1827
Transporter Contact Email:	Not reported
WT/Vol Units:	G
Filing Date:	Not reported
Total Fee:	Not reported
Item Number:	3835
Transporter Name:	LINCOLN ENVIRONMENTAL
Billing Name:	Not reported
Transporter EPA ID:	RID982192627
Date Paid:	Not reported
Time Paid:	Not reported
GEN Cert Date:	9/17/2002
Facility Receipt Date:	Not reported
Fee:	Not reported
Transporter 2 Receipt Date:	Not reported
Manifest Created Date:	Not reported
TSDf Receipt Date:	Not reported
Transporter 2 ID:	Not reported
Manifest Updated Date:	Not reported
Transporter Receipt Date:	11/4/2002
Number Of Containers:	Not reported
Container Type:	Not reported
Waste Code1:	D007
Waste Code2:	Not reported
Waste Code3:	Not reported
Waste Code4:	Not reported
Waste Code5:	Not reported
Waste Code6:	Not reported
Comment:	Not reported
Fee Exempt Code:	Not reported
TSDf Name:	Northland Environmental Inc.
TSDf Id:	rid040098352

Map ID
Direction
Distance
Elevation

MAP FINDINGS

Site

Database(s)

EDR ID Number
EPA ID Number

NATIONAL CHROMIUM CO., INC. (Continued)

1000445308

Transporter Name 2:	Not reported
Company Permit Number:	Not reported
Year:	Not reported
EPA ID:	RID987473022
Manifest Docket Number:	RIS0072322
Quarter:	Not reported
Waste Description:	NICKEL SOLUTION
Transporter Contact Name:	Not reported
Quantity:	50
Transporter Contact Email:	Not reported
WT/Vol Units:	GAL
Filing Date:	Not reported
Total Fee:	Not reported
Item Number:	4290
Transporter Name:	LINCOLN ENVIRONMENTAL
Billing Name:	Not reported
Transporter EPA ID:	RID982192627
Date Paid:	Not reported
Time Paid:	Not reported
GEN Cert Date:	11/4/2002
Facility Receipt Date:	Not reported
Fee:	Not reported
Transporter 2 Receipt Date:	Not reported
Manifest Created Date:	Not reported
TSDf Receipt Date:	Not reported
Transporter 2 ID:	Not reported
Manifest Updated Date:	Not reported
Transporter Receipt Date:	Not reported
Number Of Containers:	0
Container Type:	Not reported
Waste Code1:	F007
Waste Code2:	Not reported
Waste Code3:	Not reported
Waste Code4:	Not reported
Waste Code5:	Not reported
Waste Code6:	Not reported
Comment:	Not reported
Fee Exempt Code:	Not reported
TSDf Name:	MICHIGAN DISPOSAL INC (WPF)
TSDf Id:	MID000724831
Transporter Name 2:	Not reported
Company Permit Number:	Not reported
Year:	Not reported
EPA ID:	RID987473022
Manifest Docket Number:	MI8673868
Quarter:	Not reported
Waste Description:	CHROMIUM/LEAD
Transporter Contact Name:	Not reported
Quantity:	1346
Transporter Contact Email:	Not reported
WT/Vol Units:	P
Filing Date:	Not reported
Total Fee:	Not reported
Item Number:	1
Transporter Name:	FRANKS VACUUM TRUCK SERV
Billing Name:	Not reported

Map ID
Direction
Distance
Elevation

MAP FINDINGS

Site

Database(s)

EDR ID Number
EPA ID Number

NATIONAL CHROMIUM CO., INC. (Continued)

1000445308

Transporter EPA ID:	NYD982792814
Date Paid:	Not reported
Time Paid:	Not reported
GEN Cert Date:	8/19/2002
Facility Receipt Date:	Not reported
Fee:	Not reported
Transporter 2 Receipt Date:	Not reported
Manifest Created Date:	Not reported
TSDf Receipt Date:	Not reported
Transporter 2 ID:	Not reported
Manifest Updated Date:	Not reported
Transporter Receipt Date:	Not reported
Number Of Containers:	0
Container Type:	Not reported
Waste Code1:	D007
Waste Code2:	Not reported
Waste Code3:	Not reported
Waste Code4:	Not reported
Waste Code5:	Not reported
Waste Code6:	Not reported
Comment:	Not reported
Fee Exempt Code:	Not reported
TSDf Name:	INMETCO
TSDf Id:	PAD087561015
Transporter Name 2:	Not reported
Company Permit Number:	Not reported
Year:	Not reported
EPA ID:	RID987473022
Manifest Docket Number:	PAG118642
Quarter:	Not reported
Waste Description:	NICKEL/CHROMIUM
Transporter Contact Name:	Not reported
Quantity:	1156
Transporter Contact Email:	Not reported
WT/Vol Units:	P
Filing Date:	Not reported
Total Fee:	Not reported
Item Number:	1
Transporter Name:	FRANKS VACUUM TRUCK SERV
Billing Name:	Not reported
Transporter EPA ID:	NYD982792814
Date Paid:	Not reported
Time Paid:	Not reported
GEN Cert Date:	11/6/2001
Facility Receipt Date:	Not reported
Fee:	Not reported
Transporter 2 Receipt Date:	Not reported
Manifest Created Date:	Not reported
TSDf Receipt Date:	Not reported
Transporter 2 ID:	Not reported
Manifest Updated Date:	Not reported

[Click this hyperlink](#) while viewing on your computer to access 108 additional RI_MANIFEST: record(s) in the EDR Site Report.

MAP FINDINGS

Map ID
Direction
Distance
Elevation

Site

Database(s)

EDR ID Number
EPA ID Number

58
South
1/2-1
0.658 mi.
3472 ft.

ELIZABETH POLAK RESIDENCE
60 WILLIAMS STREET
NORTH SMITHFIELD, RI

RI SHWS S121933971
N/A

Relative:
Higher
Actual:
261 ft.

SHWS:
Project Code: POLA-HWM
Siterem Site Number: SR-25-0431
Facility Status: Inactive
Project Code Desc: POLA-HWM
Project Date: 12/31/2002

59
ESE
1/2-1
0.694 mi.
3666 ft.

MGS HOLDING CORPORATION
828 PARK AVENUE
WOONSOCKET, RI

RI SHWS S101611536
RI LUST N/A

Relative:
Higher
Actual:
288 ft.

SHWS:
Project Code: MGS-HWM
Siterem Site Number: SR-39-0843
Facility Status: Inactive
Project Code Desc: MGS-HWM
Project Date: 09/30/2004

LUST:
Project Number: 3924-ST
Project Date: 07/10/1995
Facility Id: 17135
Fstatus Decode: Soil Removal Only; No Further Action Required
Facility Status: Soil Removal Only; No Further Action Required

60
ENE
1/2-1
0.729 mi.
3847 ft.

CLOTHING DOCTORS THE
157 FRONT ST
WOONSOCKET, RI 02895

RI SHWS 1000301028
RI UST RID018587493
RCRA NonGen / NLR
FINDS
ECHO
RI MANIFEST

Relative:
Lower
Actual:
178 ft.

SHWS:
Project Code: COMM-HWM
Siterem Site Number: SR-39-0280
Facility Status: Active
Project Code Desc: COMM-HWM
Project Date: 12/11/1995

UST:
Facility ID: UST-17318
Facility Class: Commercials

Tank ID: 1
Tank Status: Permanently Closed
Tank Capacity: 1000
Tank Substance: Heating Oil No.2
Date Installed: 04/25/2001

Map ID
Direction
Distance
Elevation

MAP FINDINGS

Site

Database(s)

EDR ID Number
EPA ID Number

CLOTHING DOCTORS THE (Continued)

1000301028

RCRA NonGen / NLR:

Date form received by agency: 07/11/2016
Facility name: CLOTHING DOCTORS THE
Facility address: 157 FRONT ST
WOONSOCKET, RI 02895
EPA ID: RID018587493
Mailing address: FRONT ST
WOONSOCKET, RI 02895
Contact: MARK LOVELY
Contact address: FRONT ST
WOONSOCKET, RI 02895
Contact country: US
Contact telephone: 401-765-2000
Contact email: Not reported
EPA Region: 01
Land type: Private
Classification: Non-Generator
Description: Handler: Non-Generators do not presently generate hazardous waste

Owner/Operator Summary:

Owner/operator name: ERSEL NUAY
Owner/operator address: FRONT ST
WOONSOCKET, RI 02895
Owner/operator country: US
Owner/operator telephone: 401-765-2000
Owner/operator email: Not reported
Owner/operator fax: Not reported
Owner/operator extension: Not reported
Legal status: Private
Owner/Operator Type: Owner
Owner/Op start date: 11/07/2007
Owner/Op end date: Not reported

Owner/operator name: SAL NAY
Owner/operator address: FRONT ST
WOONSOCKET, RI 02895
Owner/operator country: US
Owner/operator telephone: 401-765-2000
Owner/operator email: Not reported
Owner/operator fax: Not reported
Owner/operator extension: Not reported
Legal status: Private
Owner/Operator Type: Operator
Owner/Op start date: 01/01/2008
Owner/Op end date: Not reported

Handler Activities Summary:

U.S. importer of hazardous waste: No
Mixed waste (haz. and radioactive): No
Recycler of hazardous waste: No
Transporter of hazardous waste: No
Treater, storer or disposer of HW: No
Underground injection activity: No
On-site burner exemption: No
Furnace exemption: No
Used oil fuel burner: No

Map ID
Direction
Distance
Elevation

MAP FINDINGS

Site

Database(s)

EDR ID Number
EPA ID Number

CLOTHING DOCTORS THE (Continued)

1000301028

Used oil processor: No
User oil refiner: No
Used oil fuel marketer to burner: No
Used oil Specification marketer: No
Used oil transfer facility: No
Used oil transporter: No

. Waste code: D039
. Waste name: TETRACHLOROETHYLENE

. Waste code: F001
. Waste name: THE FOLLOWING SPENT HALOGENATED SOLVENTS USED IN DEGREASING: TETRACHLOROETHYLENE, TRICHLOROETHYLENE, METHYLENE CHLORIDE, 1,1,1-TRICHLOROETHANE, CARBON TETRACHLORIDE, AND CHLORINATED FLUOROCARBONS; ALL SPENT SOLVENT MIXTURES/BLENDS USED IN DEGREASING CONTAINING, BEFORE USE, A TOTAL OF TEN PERCENT OR MORE (BY VOLUME) OF ONE OR MORE OF THE ABOVE HALOGENATED SOLVENTS OR THOSE SOLVENTS LISTED IN F002, F004, AND F005, AND STILL BOTTOMS FROM THE RECOVERY OF THESE SPENT SOLVENTS AND SPENT SOLVENT MIXTURES.

Historical Generators:

Date form received by agency: 04/28/2008
Site name: CLOTHING DOCTORS THE
Classification: Small Quantity Generator

. Waste code: D039
. Waste name: TETRACHLOROETHYLENE

. Waste code: F001
. Waste name: THE FOLLOWING SPENT HALOGENATED SOLVENTS USED IN DEGREASING: TETRACHLOROETHYLENE, TRICHLOROETHYLENE, METHYLENE CHLORIDE, 1,1,1-TRICHLOROETHANE, CARBON TETRACHLORIDE, AND CHLORINATED FLUOROCARBONS; ALL SPENT SOLVENT MIXTURES/BLENDS USED IN DEGREASING CONTAINING, BEFORE USE, A TOTAL OF TEN PERCENT OR MORE (BY VOLUME) OF ONE OR MORE OF THE ABOVE HALOGENATED SOLVENTS OR THOSE SOLVENTS LISTED IN F002, F004, AND F005, AND STILL BOTTOMS FROM THE RECOVERY OF THESE SPENT SOLVENTS AND SPENT SOLVENT MIXTURES.

Date form received by agency: 02/27/2002
Site name: COMMODORE CLEANERS
Classification: Small Quantity Generator

. Waste code: F002
. Waste name: THE FOLLOWING SPENT HALOGENATED SOLVENTS: TETRACHLOROETHYLENE, METHYLENE CHLORIDE, TRICHLOROETHYLENE, 1,1,1-TRICHLOROETHANE, CHLOROBENZENE, 1,1,2-TRICHLORO-1,2,2-TRIFLUOROETHANE, ORTHO-DICHLOROBENZENE, TRICHLOROFLUOROMETHANE, AND 1,1,2-TRICHLOROETHANE; ALL SPENT SOLVENT MIXTURES/BLENDS CONTAINING, BEFORE USE, A TOTAL OF TEN PERCENT OR MORE (BY VOLUME) OF ONE OR MORE OF THE ABOVE HALOGENATED SOLVENTS OR THOSE LISTED IN F001, F004, OR F005, AND STILL BOTTOMS FROM THE RECOVERY OF THESE SPENT SOLVENTS AND SPENT SOLVENT MIXTURES.

Date form received by agency: 03/06/2000
Site name: COMMODORE CLEANERS
Classification: Not a generator, verified

Map ID
Direction
Distance
Elevation

MAP FINDINGS

Site

Database(s)

EDR ID Number
EPA ID Number

CLOTHING DOCTORS THE (Continued)

1000301028

Date form received by agency: 02/07/1985
Site name: COMMODORE CLEANERS
Classification: Small Quantity Generator

Facility Has Received Notices of Violations:

Regulation violated: SR - 5.05
Area of violation: Generators - General
Date violation determined: 02/22/2002
Date achieved compliance: 06/15/2004
Violation lead agency: State
Enforcement action: WRITTEN INFORMAL
Enforcement action date: 09/23/2002
Enf. disposition status: Not reported
Enf. disp. status date: Not reported
Enforcement lead agency: State
Proposed penalty amount: Not reported
Final penalty amount: Not reported
Paid penalty amount: Not reported

Evaluation Action Summary:

Evaluation date: 06/15/2004
Evaluation: NON-FINANCIAL RECORD REVIEW
Area of violation: Not reported
Date achieved compliance: Not reported
Evaluation lead agency: State

Evaluation date: 02/22/2002
Evaluation: COMPLIANCE EVALUATION INSPECTION ON-SITE
Area of violation: Generators - General
Date achieved compliance: 06/15/2004
Evaluation lead agency: State

FINDS:

Registry ID: 110004906068

Environmental Interest/Information System

Rhode Island - Permits, Licenses and Other Vital Environmental Records (RI-PLOVER) is the Rhode Island Department of Environmental Management's regulatory programs' information management system.

RCRAInfo is a national information system that supports the Resource Conservation and Recovery Act (RCRA) program through the tracking of events and activities related to facilities that generate, transport, and treat, store, or dispose of hazardous waste. RCRAInfo allows RCRA program staff to track the notification, permit, compliance, and corrective action activities required under RCRA.

[Click this hyperlink](#) while viewing on your computer to access additional FINDS: detail in the EDR Site Report.

ECHO:

Envid: 1000301028
Registry ID: 110004906068
DFR URL: <http://echo.epa.gov/detailed-facility-report?fid=110004906068>

Map ID
Direction
Distance
Elevation

MAP FINDINGS

Site

Database(s)

EDR ID Number
EPA ID Number

CLOTHING DOCTORS THE (Continued)

1000301028

RI MANIFEST:
EPA Id: RID018587493
GEN Cert Date: 8/23/1988
Manifest Document Number: MAC634373
Waste Description: PCE
TSDf Id: OHD980587364
TSDf Name: SK
Qty: 195
WT/Vol Units: P
TSDf Date: Not reported
Transporter 2 Id: Not reported
Item Number: 1
Transporter 2 Name: Not reported
Transporter Name 2: SK
Transporter EPAID: ILD000805911
Transporter Receipt Date: Not reported
Number Of Containers: 0
Container Type: Not reported
Waste Code1: F002
Waste Code2: Not reported
Waste Code3: Not reported
Waste Code4: Not reported
Waste Code5: Not reported
Waste Code6: Not reported
Fee Exempt Code: Not reported
Comment: Not reported
Transporter Name 2: Not reported
Company Permit Number: Not reported
Year: Not reported
Quarter: Not reported
Transporter Contact Name: Not reported
Transporter Contact Email: Not reported
Filing Date: Not reported
Total Fee: Not reported
Billing Name: Not reported
Paid Date: Not reported
Paid Time: Not reported
Facility Receipt Date: Not reported
Fee: Not reported
Manifest Created Date: Not reported
Manifest Updated Date: Not reported

RI MANIFEST:
Transporter Receipt Date: 11/14/2011
Number Of Containers: 4
Container Type: DF
Waste Code1: F002
Waste Code2: D007
Waste Code3: D029
Waste Code4: Not reported
Waste Code5: Not reported
Waste Code6: Not reported
Comment: Not reported
Fee Exempt Code: Not reported
TSDf Name: SAFETY-KLEEN SYSTEMS INC.
TSDf Id: RID084802842
Transporter Name 2: Not reported

Map ID
Direction
Distance
Elevation

MAP FINDINGS

Site

Database(s)

EDR ID Number
EPA ID Number

CLOTHING DOCTORS THE (Continued)

1000301028

Company Permit Number:	Not reported
Year:	Not reported
EPA ID:	RID018587493
Manifest Docket Number:	002933192SKS
Quarter:	Not reported
Waste Description:	UN2810 WASTE TOXIC LIQUID ORGANIC N.O.S.
Transporter Contact Name:	Not reported
Quantity:	560
Transporter Contact Email:	Not reported
WT/Vol Units:	P
Filing Date:	Not reported
Total Fee:	Not reported
Item Number:	1
Transporter Name:	SAFETY-KLEEN SYSTEMS INC.
Billing Name:	Not reported
Transporter EPA ID:	TXR000050930
Date Paid:	Not reported
Time Paid:	Not reported
GEN Cert Date:	11/14/2011
Facility Receipt Date:	Not reported
Fee:	Not reported
Transporter 2 Receipt Date:	Not reported
Manifest Created Date:	Not reported
TSDf Receipt Date:	11/14/2011
Transporter 2 ID:	Not reported
Manifest Updated Date:	Not reported
Transporter Receipt Date:	3/5/2010
Number Of Containers:	1
Container Type:	DF
Waste Code1:	F002
Waste Code2:	D007
Waste Code3:	D029
Waste Code4:	Not reported
Waste Code5:	Not reported
Waste Code6:	Not reported
Comment:	Not reported
Fee Exempt Code:	Not reported
TSDf Name:	SAFETY-KLEEN SYSTEMS INC.
TSDf Id:	RID084802842
Transporter Name 2:	Not reported
Company Permit Number:	Not reported
Year:	Not reported
EPA ID:	RID018587493
Manifest Docket Number:	002476829SKS
Quarter:	Not reported
Waste Description:	WASTE TOXIC LIQUID ORGANIC N.O.S.
Transporter Contact Name:	Not reported
Quantity:	60
Transporter Contact Email:	Not reported
WT/Vol Units:	P
Filing Date:	Not reported
Total Fee:	Not reported
Item Number:	2
Transporter Name:	SAFETY-KLEEN SYSTEMS INC.
Billing Name:	Not reported
Transporter EPA ID:	TXR000050930

Map ID
Direction
Distance
Elevation

MAP FINDINGS

Site

Database(s)

EDR ID Number
EPA ID Number

CLOTHING DOCTORS THE (Continued)

1000301028

Date Paid:	Not reported
Time Paid:	Not reported
GEN Cert Date:	3/5/2010
Facility Receipt Date:	Not reported
Fee:	Not reported
Transporter 2 Receipt Date:	Not reported
Manifest Created Date:	Not reported
TSDf Receipt Date:	3/5/2010
Transporter 2 ID:	Not reported
Manifest Updated Date:	Not reported
Transporter Receipt Date:	3/5/2010
Number Of Containers:	3
Container Type:	DF
Waste Code1:	F002
Waste Code2:	D007
Waste Code3:	D029
Waste Code4:	Not reported
Waste Code5:	Not reported
Waste Code6:	Not reported
Comment:	Not reported
Fee Exempt Code:	Not reported
TSDf Name:	SAFETY-KLEEN SYSTEMS INC.
TSDf Id:	RID084802842
Transporter Name 2:	Not reported
Company Permit Number:	Not reported
Year:	Not reported
EPA ID:	RID018587493
Manifest Docket Number:	002476829SKS
Quarter:	Not reported
Waste Description:	WASTE TOXIC LIQUID ORGANIC N.O.S.
Transporter Contact Name:	Not reported
Quantity:	420
Transporter Contact Email:	Not reported
WT/Vol Units:	P
Filing Date:	Not reported
Total Fee:	Not reported
Item Number:	1
Transporter Name:	SAFETY-KLEEN SYSTEMS INC.
Billing Name:	Not reported
Transporter EPA ID:	TXR000050930
Date Paid:	Not reported
Time Paid:	Not reported
GEN Cert Date:	3/5/2010
Facility Receipt Date:	Not reported
Fee:	Not reported
Transporter 2 Receipt Date:	Not reported
Manifest Created Date:	Not reported
TSDf Receipt Date:	3/5/2010
Transporter 2 ID:	Not reported
Manifest Updated Date:	Not reported
Transporter Receipt Date:	3/5/2010
Number Of Containers:	1
Container Type:	DF
Waste Code1:	F002
Waste Code2:	D007

Map ID
Direction
Distance
Elevation

MAP FINDINGS

Site

Database(s)

EDR ID Number
EPA ID Number

CLOTHING DOCTORS THE (Continued)

1000301028

Waste Code3:	D029
Waste Code4:	Not reported
Waste Code5:	Not reported
Waste Code6:	Not reported
Comment:	Not reported
Fee Exempt Code:	Not reported
TSDf Name:	SAFETY-KLEEN SYSTEMS INC.
TSDf Id:	RID084802842
Transporter Name 2:	Not reported
Company Permit Number:	Not reported
Year:	Not reported
EPA ID:	RID018587493
Manifest Docket Number:	002476829SKS
Quarter:	Not reported
Waste Description:	WASTE TOXIC LIQUID ORGANIC N.O.S.
Transporter Contact Name:	Not reported
Quantity:	60
Transporter Contact Email:	Not reported
WT/Vol Units:	P
Filing Date:	Not reported
Total Fee:	Not reported
Item Number:	2
Transporter Name:	SAFETY-KLEEN SYSTEMS INC.
Billing Name:	Not reported
Transporter EPA ID:	TXR000050930
Date Paid:	Not reported
Time Paid:	Not reported
GEN Cert Date:	3/5/2010
Facility Receipt Date:	Not reported
Fee:	Not reported
Transporter 2 Receipt Date:	Not reported
Manifest Created Date:	Not reported
TSDf Receipt Date:	3/5/2010
Transporter 2 ID:	Not reported
Manifest Updated Date:	Not reported
Transporter Receipt Date:	3/5/2010
Number Of Containers:	3
Container Type:	DF
Waste Code1:	F002
Waste Code2:	D007
Waste Code3:	D029
Waste Code4:	Not reported
Waste Code5:	Not reported
Waste Code6:	Not reported
Comment:	Not reported
Fee Exempt Code:	Not reported
TSDf Name:	SAFETY-KLEEN SYSTEMS INC.
TSDf Id:	RID084802842
Transporter Name 2:	Not reported
Company Permit Number:	Not reported
Year:	Not reported
EPA ID:	RID018587493
Manifest Docket Number:	002476829SKS
Quarter:	Not reported
Waste Description:	WASTE TOXIC LIQUID ORGANIC N.O.S.
Transporter Contact Name:	Not reported

Map ID
Direction
Distance
Elevation

MAP FINDINGS

Site

Database(s)

EDR ID Number
EPA ID Number

CLOTHING DOCTORS THE (Continued)

1000301028

Quantity:	420
Transporter Contact Email:	Not reported
WT/Vol Units:	P
Filing Date:	Not reported
Total Fee:	Not reported
Item Number:	1
Transporter Name:	SAFETY-KLEEN SYSTEMS INC.
Billing Name:	Not reported
Transporter EPA ID:	TXR000050930
Date Paid:	Not reported
Time Paid:	Not reported
GEN Cert Date:	3/5/2010
Facility Receipt Date:	Not reported
Fee:	Not reported
Transporter 2 Receipt Date:	Not reported
Manifest Created Date:	Not reported
TSDf Receipt Date:	3/5/2010
Transporter 2 ID:	Not reported
Manifest Updated Date:	Not reported
Transporter Receipt Date:	6/4/2008
Number Of Containers:	0
Container Type:	Not reported
Waste Code1:	F002D039D040
Waste Code2:	Not reported
Waste Code3:	Not reported
Waste Code4:	Not reported
Waste Code5:	Not reported
Waste Code6:	Not reported
Comment:	Not reported
Fee Exempt Code:	Not reported
TSDf Name:	SAFETY-KLEEN SYSTEMS, INC.
TSDf Id:	RID084802842
Transporter Name 2:	Not reported
Company Permit Number:	Not reported
Year:	Not reported
EPA ID:	RID018587493
Manifest Docket Number:	000127371UIS
Quarter:	Not reported
Waste Description:	RQ HAZARDOUS WASTE, LIQUID, N.O.S.
Transporter Contact Name:	Not reported
Quantity:	360
Transporter Contact Email:	Not reported
WT/Vol Units:	P
Filing Date:	Not reported
Total Fee:	Not reported
Item Number:	2
Transporter Name:	SAFETY-KLEEN SYSTEMS, INC.
Billing Name:	Not reported
Transporter EPA ID:	TXR000050930
Date Paid:	Not reported
Time Paid:	Not reported
GEN Cert Date:	6/4/2008
Facility Receipt Date:	Not reported
Fee:	Not reported
Transporter 2 Receipt Date:	Not reported
Manifest Created Date:	Not reported

Map ID
Direction
Distance
Elevation

MAP FINDINGS

Site

Database(s)

EDR ID Number
EPA ID Number

CLOTHING DOCTORS THE (Continued)

1000301028

TSDF Receipt Date: 6/4/2008
Transporter 2 ID: Not reported
Manifest Updated Date: Not reported

Transporter Receipt Date: 6/4/2008
Number Of Containers: 0
Container Type: Not reported
Waste Code1: F002D007D039D040
Waste Code2: Not reported
Waste Code3: Not reported
Waste Code4: Not reported
Waste Code5: Not reported
Waste Code6: Not reported
Comment: Not reported
Fee Exempt Code: Not reported
TSDF Name: SAFETY-KLEEN SYSTEMS, INC.
TSDF Id: RID084802842
Transporter Name 2: Not reported
Company Permit Number: Not reported
Year: Not reported
EPA ID: RID018587493
Manifest Docket Number: 000127371UIS
Quarter: Not reported
Waste Description: WASTE TOXIC LIQUID,ORGANIC N.O.S.
Transporter Contact Name: Not reported
Quantity: 900
Transporter Contact Email: Not reported
WT/Vol Units: P
Filing Date: Not reported
Total Fee: Not reported
Item Number: 1
Transporter Name: SAFETY-KLEEN SYSTEMS, INC.
Billing Name: Not reported
Transporter EPA ID: TXR000050930
Date Paid: Not reported
Time Paid: Not reported
GEN Cert Date: 6/4/2008
Facility Receipt Date: Not reported
Fee: Not reported
Transporter 2 Receipt Date: Not reported
Manifest Created Date: Not reported
TSDF Receipt Date: 6/4/2008
Transporter 2 ID: Not reported
Manifest Updated Date: Not reported

Transporter Receipt Date: 6/4/2008
Number Of Containers: 0
Container Type: Not reported
Waste Code1: F002D039D040
Waste Code2: Not reported
Waste Code3: Not reported
Waste Code4: Not reported
Waste Code5: Not reported
Waste Code6: Not reported
Comment: Not reported
Fee Exempt Code: Not reported
TSDF Name: SAFETY-KLEEN SYSTEMS, INC.

Map ID
Direction
Distance
Elevation

MAP FINDINGS

Site

Database(s)

EDR ID Number
EPA ID Number

CLOTHING DOCTORS THE (Continued)

1000301028

TSDf Id:	RID084802842
Transporter Name 2:	Not reported
Company Permit Number:	Not reported
Year:	Not reported
EPA ID:	RID018587493
Manifest Docket Number:	000127371UIS
Quarter:	Not reported
Waste Description:	RQ HAZARDOUS WASTE, LIQUID, N.O.S.
Transporter Contact Name:	Not reported
Quantity:	360
Transporter Contact Email:	Not reported
WT/Vol Units:	P
Filing Date:	Not reported
Total Fee:	Not reported
Item Number:	2
Transporter Name:	SAFETY-KLEEN SYSTEMS, INC.
Billing Name:	Not reported
Transporter EPA ID:	TXR000050930
Date Paid:	Not reported
Time Paid:	Not reported
GEN Cert Date:	6/4/2008
Facility Receipt Date:	Not reported
Fee:	Not reported
Transporter 2 Receipt Date:	Not reported
Manifest Created Date:	Not reported
TSDf Receipt Date:	6/4/2008
Transporter 2 ID:	Not reported
Manifest Updated Date:	Not reported
Transporter Receipt Date:	6/4/2008
Number Of Containers:	0
Container Type:	Not reported
Waste Code1:	F002D007D039D040
Waste Code2:	Not reported
Waste Code3:	Not reported
Waste Code4:	Not reported
Waste Code5:	Not reported
Waste Code6:	Not reported
Comment:	Not reported
Fee Exempt Code:	Not reported
TSDf Name:	SAFETY-KLEEN SYSTEMS, INC.
TSDf Id:	RID084802842
Transporter Name 2:	Not reported
Company Permit Number:	Not reported
Year:	Not reported
EPA ID:	RID018587493
Manifest Docket Number:	000127371UIS
Quarter:	Not reported
Waste Description:	WASTE TOXIC LIQUID,ORGANIC N.O.S.
Transporter Contact Name:	Not reported
Quantity:	900
Transporter Contact Email:	Not reported
WT/Vol Units:	P
Filing Date:	Not reported
Total Fee:	Not reported
Item Number:	1
Transporter Name:	SAFETY-KLEEN SYSTEMS, INC.

Map ID
Direction
Distance
Elevation

MAP FINDINGS

Site

Database(s)

EDR ID Number
EPA ID Number

CLOTHING DOCTORS THE (Continued)

1000301028

Billing Name:	Not reported
Transporter EPA ID:	TXR000050930
Date Paid:	Not reported
Time Paid:	Not reported
GEN Cert Date:	6/4/2008
Facility Receipt Date:	Not reported
Fee:	Not reported
Transporter 2 Receipt Date:	Not reported
Manifest Created Date:	Not reported
TSDf Receipt Date:	6/4/2008
Transporter 2 ID:	Not reported
Manifest Updated Date:	Not reported
Transporter Receipt Date:	Not reported
Number Of Containers:	0
Container Type:	Not reported
Waste Code1:	F001
Waste Code2:	Not reported
Waste Code3:	Not reported
Waste Code4:	Not reported
Waste Code5:	Not reported
Waste Code6:	Not reported
Comment:	Not reported
Fee Exempt Code:	Not reported
TSDf Name:	NORTHLAND ENVIRONMENTAL INC.
TSDf Id:	RID040098352
Transporter Name 2:	Not reported
Company Permit Number:	Not reported
Year:	Not reported
EPA ID:	RID018587493
Manifest Docket Number:	RIS0032822
Quarter:	Not reported
Waste Description:	SOIL WITH DRY CLEANING SOLUTION
Transporter Contact Name:	Not reported
Quantity:	3000
Transporter Contact Email:	Not reported
WT/Vol Units:	p
Filing Date:	Not reported
Total Fee:	Not reported
Item Number:	16412
Transporter Name:	21ST CENTURY ENV. MGT. INC.
Billing Name:	Not reported
Transporter EPA ID:	RID980906986
Date Paid:	Not reported
Time Paid:	Not reported
GEN Cert Date:	7/13/1999
Facility Receipt Date:	Not reported
Fee:	Not reported
Transporter 2 Receipt Date:	Not reported
Manifest Created Date:	Not reported
TSDf Receipt Date:	Not reported
Transporter 2 ID:	Not reported
Manifest Updated Date:	Not reported
Transporter Receipt Date:	Not reported
Number Of Containers:	0
Container Type:	Not reported

Map ID
Direction
Distance
Elevation

MAP FINDINGS

Site

Database(s)

EDR ID Number
EPA ID Number

CLOTHING DOCTORS THE (Continued)

1000301028

Waste Code1: F001
Waste Code2: Not reported
Waste Code3: Not reported
Waste Code4: Not reported
Waste Code5: Not reported
Waste Code6: Not reported
Comment: Not reported
Fee Exempt Code: Not reported
TSD Name: NORTHLAND ENVIRONMENTAL INC.
TSD ID: RID040098352
Transporter Name 2: Not reported
Company Permit Number: Not reported
Year: Not reported
EPA ID: RID018587493
Manifest Docket Number: RIS0032822
Quarter: Not reported
Waste Description: TRICHL PERCHL
Transporter Contact Name: Not reported
Quantity: 3000
Transporter Contact Email: Not reported
WT/Vol Units: P
Filing Date: Not reported
Total Fee: Not reported
Item Number: 1
Transporter Name: 21ST CENTURY ENV. MGT. INC.
Billing Name: Not reported
Transporter EPA ID: RID980906986
Date Paid: Not reported
Time Paid: Not reported
GEN Cert Date: 7/13/1999
Facility Receipt Date: Not reported
Fee: Not reported
Transporter 2 Receipt Date: Not reported
Manifest Created Date: Not reported
TSD Receipt Date: Not reported
Transporter 2 ID: Not reported
Manifest Updated Date: Not reported

[Click this hyperlink](#) while viewing on your computer to access
93 additional RI_MANIFEST: record(s) in the EDR Site Report.

61
ENE
1/2-1
0.735 mi.
3880 ft.

PROVIDENCE-WORCESTER COMPANY
1 DEPOT SQUARE
WOONSOCKET, RI

RI SHWS S103247573
N/A

Relative:
Lower
Actual:
162 ft.

SHWS:
Project Code: PWCO-SFA
Siterem Site Number: SR-39-1171
Facility Status: Inactive
Project Code Desc: PWCO-SFA
Project Date: 06/01/1988

MAP FINDINGS

Map ID
Direction
Distance
Elevation

Site

Database(s)

EDR ID Number
EPA ID Number

62
ENE
1/2-1
0.752 mi.
3970 ft.

GIRVIN PROPERTY (BLACKSTONE VALLEY GAS & ELECTRIC)
FRONT STREET & COURT STREET
WOONSOCKET, RI

RI SHWS **S106664334**
N/A

Relative:
Lower
Actual:
167 ft.

SHWS:
Project Code: GIRV-HWM
Siterem Site Number: SR-39-0137 A
Facility Status: **Active**
Project Code Desc: GIRV-HWM
Project Date: 10/19/2001

63
North
1/2-1
0.801 mi.
4228 ft.

WOONSOCKET CONSUMERS COAL
1182 RIVER STREET
WOONSOCKET, RI

RI SHWS **S104180389**
RI LUST **N/A**
RI AUL
RI SPILLS

Relative:
Lower
Actual:
157 ft.

SHWS:
Project Code: WCC-HWM
Siterem Site Number: SR-39-1692
Facility Status: **Inactive**
Project Code Desc: WCC-HWM
Project Date: 07/12/1999

LUST:

Project Number: 3948-LS
Project Date: 03/03/2001
Facility Id: 834
Fstatus Decode: Inactive; Investigation/Remed. Complete, No Further Action Required
Facility Status: Inactive; Investigation/Remed. Complete, No Further Action Required

AUL:

ELUR Date: 09/08/2016
Count Of Town: 1
Facility Size (Acres): 0.530
Project Code: WCC-HWM
SA Date: Not reported
Plat: 7
Lot: 10, 15
Siterem Site Number: SR-39-1692

SPILLS:

Report Number: 659
Report Date: 11/08/04
Material Spilled: mercury
Inspector: Not reported
Source: Not reported
Complaint Number: Not reported
Complaint Date: Not reported
Inspect ID: Not reported
Inspection Date: Not reported
Founded: Not reported
Amount Spilled: ~10
Units Spilled: POUNDS
Nature Of Spill: oil spill
Nature Of Spill 2: Not reported

MAP FINDINGS

Map ID
Direction
Distance
Elevation

Site

Database(s)

EDR ID Number
EPA ID Number

64
SE
1/2-1
0.825 mi.
4355 ft.

HENRI'S AUTOMOTIVE DIAGNOSTIC REPAIR, INC
1068 PARK VIEW
WOONSOCKET, RI

RI SHWS **S121309068**
RI AUL **N/A**

Relative:
Higher
Actual:
305 ft.

SHWS:
Project Code: HADR-HWM
Siterem Site Number: SR-39-1846
Facility Status: **Inactive**
Project Code Desc: HADR-HWM
Project Date: 07/26/2017

AUL:
ELUR Date: 09/15/2017
Count Of Town: 1
Facility Size (Acres): 0.11
Project Code: HADR-HWM
SA Date: Not reported
Plat: 17
Lot: 240
Siterem Site Number:SR-39-1846

65
West
1/2-1
0.841 mi.
4443 ft.

KWIK TUNE N LUBE INC
448 GREAT RD
NORTH SMITHFIELD, RI 02896

RI SHWS **1000893279**
RCRA NonGen / NLR **RID987486883**
FINDS
ECHO
RI MANIFEST

Relative:
Higher
Actual:
273 ft.

SHWS:
Project Code: R&L-HWM
Siterem Site Number: SR-25-1201
Facility Status: **Inactive**
Project Code Desc: R&L-HWM
Project Date: Not reported

RCRA NonGen / NLR:
Date form received by agency:07/15/1993
Facility name: KWIK TUNE N LUBE INC
Facility address: 448 GREAT RD
 NORTH SMITHFIELD, RI 02896
EPA ID: RID987486883
Mailing address: GREAT RD
 NORTH SMITHFIELD, RI 02895
Contact: WILLIAM LEATHERBEE
Contact address: 448 GREAT RD
 NORTH SMITHFIELD, RI 02896
Contact country: US
Contact telephone: 401-765-2757
Contact email: Not reported
EPA Region: 01
Classification: Non-Generator
Description: Handler: Non-Generators do not presently generate hazardous waste

Owner/Operator Summary:
Owner/operator name: WILLIAM C LEATHERBEE
Owner/operator address: 434 CHESTNUT HILL RD
 MILLVILLE, MA 01529

Map ID
Direction
Distance
Elevation

MAP FINDINGS

Site

Database(s)

EDR ID Number
EPA ID Number

KWIK TUNE N LUBE INC (Continued)

1000893279

Owner/operator country: Not reported
Owner/operator telephone: 401-765-2757
Owner/operator email: Not reported
Owner/operator fax: Not reported
Owner/operator extension: Not reported
Legal status: Private
Owner/Operator Type: Owner
Owner/Op start date: Not reported
Owner/Op end date: Not reported

Handler Activities Summary:

U.S. importer of hazardous waste: No
Mixed waste (haz. and radioactive): No
Recycler of hazardous waste: No
Transporter of hazardous waste: No
Treater, storer or disposer of HW: No
Underground injection activity: No
On-site burner exemption: No
Furnace exemption: No
Used oil fuel burner: No
Used oil processor: No
User oil refiner: No
Used oil fuel marketer to burner: No
Used oil Specification marketer: No
Used oil transfer facility: No
Used oil transporter: No

. Waste code: R010
. Waste name: R010

Violation Status: No violations found

FINDS:

Registry ID: 110004929267

Environmental Interest/Information System

RCRAInfo is a national information system that supports the Resource Conservation and Recovery Act (RCRA) program through the tracking of events and activities related to facilities that generate, transport, and treat, store, or dispose of hazardous waste. RCRAInfo allows RCRA program staff to track the notification, permit, compliance, and corrective action activities required under RCRA.

[Click this hyperlink](#) while viewing on your computer to access additional FINDS: detail in the EDR Site Report.

ECHO:

Envid: 1000893279
Registry ID: 110004929267
DFR URL: <http://echo.epa.gov/detailed-facility-report?fid=110004929267>

RI MANIFEST:

EPA Id: RID987486883
GEN Cert Date: 4/20/2006

Map ID
Direction
Distance
Elevation

MAP FINDINGS

Site

Database(s)

EDR ID Number
EPA ID Number

KWIK TUNE N LUBE INC (Continued)

1000893279

Manifest Document Number: RIH0050142
Waste Description: WASTE GASOLINE MIX
TSDf Id: Not reported
TSDf Name: SAFETY KLEEN SYSTEMS
Qty: 55
WT/Vol Units: G
TSDf Date: Not reported
Transporter 2 Id: NYD982792814
Item Number: 1
Transporter 2 Name: 4/12/2006
Transporter Name 2: CYN OIL CORPORATION
Transporter EPAID: MAD082303777
Transporter Receipt Date: 4/10/2006
Number Of Containers: 1
Container Type: DM
Waste Code1: D001D018
Waste Code2: Not reported
Waste Code3: Not reported
Waste Code4: Not reported
Waste Code5: Not reported
Waste Code6: Not reported
Fee Exempt Code: Not reported
Comment: Not reported
Transporter Name 2: FRANKS VACUUM TRUCK SERVICE
Company Permit Number: Not reported
Year: Not reported
Quarter: Not reported
Transporter Contact Name: Not reported
Transporter Contact Email: Not reported
Filing Date: Not reported
Total Fee: Not reported
Billing Name: Not reported
Paid Date: Not reported
Paid Time: Not reported
Facility Receipt Date: Not reported
Fee: Not reported
Manifest Created Date: Not reported
Manifest Updated Date: Not reported

RI MANIFEST:
Transporter Receipt Date: 4/10/2006
Number Of Containers: 1
Container Type: DM
Waste Code1: D001D018
Waste Code2: Not reported
Waste Code3: Not reported
Waste Code4: Not reported
Waste Code5: Not reported
Waste Code6: Not reported
Comment: Not reported
Fee Exempt Code: Not reported
TSDf Name: SAFETY KLEEN SYSTEMS
TSDf Id: Not reported
Transporter Name 2: FRANKS VACUUM TRUCK SERVICE
Company Permit Number: Not reported
Year: Not reported
EPA ID: RID987486883
Manifest Docket Number: RIH0050142

Map ID
Direction
Distance
Elevation

MAP FINDINGS

Site

Database(s)

EDR ID Number
EPA ID Number

KWIK TUNE N LUBE INC (Continued)

1000893279

Quarter:	Not reported
Waste Description:	WASTE GASOLINE MIX
Transporter Contact Name:	Not reported
Quantity:	55
Transporter Contact Email:	Not reported
WT/Vol Units:	G
Filing Date:	Not reported
Total Fee:	Not reported
Item Number:	1
Transporter Name:	CYN OIL CORPORATION
Billing Name:	Not reported
Transporter EPA ID:	MAD082303777
Date Paid:	Not reported
Time Paid:	Not reported
GEN Cert Date:	4/20/2006
Facility Receipt Date:	Not reported
Fee:	Not reported
Transporter 2 Receipt Date:	4/12/2006
Manifest Created Date:	Not reported
TSDf Receipt Date:	Not reported
Transporter 2 ID:	NYD982792814
Manifest Updated Date:	Not reported
Transporter Receipt Date:	4/10/2006
Number Of Containers:	1
Container Type:	DM
Waste Code1:	D001D018
Waste Code2:	Not reported
Waste Code3:	Not reported
Waste Code4:	Not reported
Waste Code5:	Not reported
Waste Code6:	Not reported
Comment:	Not reported
Fee Exempt Code:	Not reported
TSDf Name:	SAFETY KLEEN SYSTEMS
TSDf Id:	Not reported
Transporter Name 2:	FRANKS VACUUM TRUCK SERVICE
Company Permit Number:	Not reported
Year:	Not reported
EPA ID:	RID987486883
Manifest Docket Number:	RIH0050142
Quarter:	Not reported
Waste Description:	WASTE GASOLINE MIX
Transporter Contact Name:	Not reported
Quantity:	55
Transporter Contact Email:	Not reported
WT/Vol Units:	G
Filing Date:	Not reported
Total Fee:	Not reported
Item Number:	1
Transporter Name:	CYN OIL CORPORATION
Billing Name:	Not reported
Transporter EPA ID:	MAD082303777
Date Paid:	Not reported
Time Paid:	Not reported
GEN Cert Date:	4/20/2006
Facility Receipt Date:	Not reported

Map ID
Direction
Distance
Elevation

MAP FINDINGS

Site

Database(s)

EDR ID Number
EPA ID Number

KWIK TUNE N LUBE INC (Continued)

1000893279

Fee:	Not reported
Transporter 2 Receipt Date:	4/12/2006
Manifest Created Date:	Not reported
TSDf Receipt Date:	Not reported
Transporter 2 ID:	NYD982792814
Manifest Updated Date:	Not reported
Transporter Receipt Date:	Not reported
Number Of Containers:	0
Container Type:	Not reported
Waste Code1:	CR04
Waste Code2:	Not reported
Waste Code3:	Not reported
Waste Code4:	Not reported
Waste Code5:	Not reported
Waste Code6:	Not reported
Comment:	Not reported
Fee Exempt Code:	Not reported
TSDf Name:	UNITED OIL RECOVERY INC
TSDf Id:	CTD021816889
Transporter Name 2:	Not reported
Company Permit Number:	Not reported
Year:	Not reported
EPA ID:	RID987486883
Manifest Docket Number:	CTF0266198
Quarter:	Not reported
Waste Description:	CT HW
Transporter Contact Name:	Not reported
Quantity:	55
Transporter Contact Email:	Not reported
WT/Vol Units:	G
Filing Date:	Not reported
Total Fee:	Not reported
Item Number:	1
Transporter Name:	WESTERN OIL CO INC
Billing Name:	Not reported
Transporter EPA ID:	RID980906580
Date Paid:	Not reported
Time Paid:	Not reported
GEN Cert Date:	10/13/1993
Facility Receipt Date:	Not reported
Fee:	Not reported
Transporter 2 Receipt Date:	Not reported
Manifest Created Date:	Not reported
TSDf Receipt Date:	Not reported
Transporter 2 ID:	Not reported
Manifest Updated Date:	Not reported
Transporter Receipt Date:	Not reported
Number Of Containers:	0
Container Type:	Not reported
Waste Code1:	CR04
Waste Code2:	Not reported
Waste Code3:	Not reported
Waste Code4:	Not reported
Waste Code5:	Not reported
Waste Code6:	Not reported

Map ID
 Direction
 Distance
 Elevation

MAP FINDINGS

Site

Database(s)

EDR ID Number
 EPA ID Number

KWIK TUNE N LUBE INC (Continued)

1000893279

Comment:	Not reported
Fee Exempt Code:	Not reported
TSDf Name:	UNITED OIL RECOVERY INC
TSDf Id:	CTD021816889
Transporter Name 2:	Not reported
Company Permit Number:	Not reported
Year:	Not reported
EPA ID:	RID987486883
Manifest Docket Number:	CTF0266198
Quarter:	Not reported
Waste Description:	CT HW
Transporter Contact Name:	Not reported
Quantity:	55
Transporter Contact Email:	Not reported
WT/Vol Units:	G
Filing Date:	Not reported
Total Fee:	Not reported
Item Number:	1
Transporter Name:	WESTERN OIL CO INC
Billing Name:	Not reported
Transporter EPA ID:	RID980906580
Date Paid:	Not reported
Time Paid:	Not reported
GEN Cert Date:	10/13/1993
Facility Receipt Date:	Not reported
Fee:	Not reported
Transporter 2 Receipt Date:	Not reported
Manifest Created Date:	Not reported
TSDf Receipt Date:	Not reported
Transporter 2 ID:	Not reported
Manifest Updated Date:	Not reported

L66
ENE
 1/2-1
 0.862 mi.
 4553 ft.

**BLACKSTONE VALLEY ELECTRIC
 HAMLET AVE & FRONT STREET
 WOONSOCKET, RI**

**RI SHWS S118567446
 N/A**

Site 1 of 3 in cluster L

Relative:
Lower
Actual:
164 ft.

SHWS:	
Project Code:	BVESH-HWM
Siterem Site Number:	SR-39-0137 C
Facility Status:	Active
Project Code Desc:	BVESH-HWM
Project Date:	02/11/1997

L67
ENE
 1/2-1
 0.862 mi.
 4553 ft.

**BLACKSTONE VALLEY GAS
 HAMLET AVE & FRONT STREET
 WOONSOCKET, RI**

**RI SHWS S106664333
 N/A**

Site 2 of 3 in cluster L

Relative:
Lower
Actual:
164 ft.

SHWS:	
Project Code:	BVGE-HWM
Siterem Site Number:	SR-39-0137 B
Facility Status:	Active

MAP FINDINGS

Map ID
Direction
Distance
Elevation

Site

Database(s)

EDR ID Number
EPA ID Number

BLACKSTONE VALLEY GAS (Continued)

S106664333

Project Code Desc: BVGE-HWM
Project Date: 02/11/1997

L68
ENE
1/2-1
0.867 mi.
4578 ft.

BLACKSTONE VALLEY GAS AND ELECTRIC
FRONT AND COURT STS
WOONSOCKET, RI 02895

EDR MGP 1008408949
N/A

Site 3 of 3 in cluster L

Relative:
Lower

Manufactured Gas Plants:

Alternate Name:WOONSOCKET GAS CO. No additional information available

Actual:
153 ft.

69
ENE
1/2-1
0.882 mi.
4656 ft.

BLACKSTONE VALLEY GAS AND ELECTRIC
FRONT AND COURT STS
WOONSOCKET, RI 02895

EDR MGP 1008408950
N/A

Relative:
Lower

Manufactured Gas Plants:

Alternate Name:WOONSOCKET GAS CO. No additional information available

Actual:
136 ft.

70
North
1/2-1
0.883 mi.
4662 ft.

HANORA SPINNING INC.
159 SINGLETON ST
WOONSOCKET, RI 02895

RI SHWS S105062175
RI LUST N/A
RI SPILLS
RI AIRS

Relative:
Lower

SHWS:

Project Code: HANO-HWM
Siterem Site Number: SR-39-0580
Facility Status: Active
Project Code Desc: HANO-HWM
Project Date: 06/19/2008

Actual:
154 ft.

LUST:

Project Number: 3946-ST
Project Date: 05/17/2000
Facility Id: 409
Fstatus Decode: Active; Investigation/Remed. Required
Facility Status: Active; Investigation/Remed. Required

SPILLS:

Report Number: Not reported
Report Date: Not reported
Material Spilled: Not reported
Inspector: Not reported
Source: Not reported
Complaint Number: 12493
Complaint Date: 05/31/2000
Inspect ID: 09720

Map ID
Direction
Distance
Elevation

MAP FINDINGS

Site

Database(s)

EDR ID Number
EPA ID Number

HANORA SPINNING INC. (Continued)

S105062175

Inspection Date: 06/01/2000
Founded: Y
Amount Spilled: 20000
Units Spilled: Gallons
Nature Of Spill: Not reported
Nature Of Spill 2: Not reported

AIRS:

Facility ID: AIR1982
SIC Code: 2281
AIRS Code: Not reported
Ploverid: 791
Date Received: 01/01/1990
Invent Year: 2012
Source Classification: Not reported
Total Volatile Organic Compound Emissions (lbs): Not reported
Total Haz Air Pollutants Emitted Defined by EPA (lbs): Not reported
Oxides of Nitrogen Emitted (lbs): Not reported
Carbon Monoxide Emitted (lbs): Not reported
Total Particulate Matter Emitted (lbs): Not reported
Total Oxides of sulfur Emitted (lbs): Not reported
Mailing Name: GERALD BEYER
Mailing Addr1: PO BOX 119
Mailing Addr2: Not reported
Mailing City/State/Zip: WOONSOCKET, RI 02895
Num of Employees: 37
Telephone Number: 401-767-3360
Site ID: Not reported
PM25: Not reported
PM10: Not reported
NH3: Not reported

Facility ID: AIR1982
SIC Code: 2281
AIRS Code: Not reported
Ploverid: Not reported
Date Received: Not reported
Invent Year: Not reported
Source Classification: Not reported
Total Volatile Organic Compound Emissions (lbs): Not reported
Total Haz Air Pollutants Emitted Defined by EPA (lbs): Not reported
Oxides of Nitrogen Emitted (lbs): Not reported
Carbon Monoxide Emitted (lbs): Not reported
Total Particulate Matter Emitted (lbs): Not reported
Total Oxides of sulfur Emitted (lbs): Not reported
Mailing Name: GERALD BEYER
Mailing Addr1: PO BOX 119
Mailing Addr2: null
Mailing City/State/Zip: WOONSOCKET, RI 02895
Num of Employees: 40
Telephone Number: 401-767-3360
Site ID: Not reported
PM25: Not reported
PM10: Not reported
NH3: Not reported

Facility ID: AIR1982

Map ID
Direction
Distance
Elevation

MAP FINDINGS

Site

Database(s)

EDR ID Number
EPA ID Number

HANORA SPINNING INC. (Continued)

S105062175

SIC Code:	2281
AIRS Code:	Not reported
Ploverid:	791
Date Received:	01/01/1990
Invent Year:	2009
Source Classification:	Not reported
Total Volatile Organic Compound Emissions (lbs):	Not reported
Total Haz Air Pollutants Emitted Defined by EPA (lbs):	Not reported
Oxides of Nitrogen Emitted (lbs):	Not reported
Carbon Monoxide Emitted (lbs):	Not reported
Total Particulate Matter Emitted (lbs):	Not reported
Total Oxides of sulfur Emitted (lbs):	Not reported
Mailing Name:	GERALD BEYER
Mailing Addr1:	PO BOX 119
Mailing Addr2:	Not reported
Mailing City/State/Zip:	WOONSOCKET, RI 02895
Num of Employees:	45
Telephone Number:	Not reported
Site ID:	Not reported
PM25:	Not reported
PM10:	Not reported
NH3:	Not reported
Facility ID:	AIR1982
SIC Code:	2281
AIRS Code:	Not reported
Ploverid:	791
Date Received:	01/01/1990
Invent Year:	2010
Source Classification:	Not reported
Total Volatile Organic Compound Emissions (lbs):	Not reported
Total Haz Air Pollutants Emitted Defined by EPA (lbs):	Not reported
Oxides of Nitrogen Emitted (lbs):	Not reported
Carbon Monoxide Emitted (lbs):	Not reported
Total Particulate Matter Emitted (lbs):	Not reported
Total Oxides of sulfur Emitted (lbs):	Not reported
Mailing Name:	GERALD BEYER
Mailing Addr1:	PO BOX 119
Mailing Addr2:	Not reported
Mailing City/State/Zip:	WOONSOCKET, RI 02895
Num of Employees:	38
Telephone Number:	Not reported
Site ID:	Not reported
PM25:	Not reported
PM10:	Not reported
NH3:	Not reported
Facility ID:	Not reported
SIC Code:	2281
AIRS Code:	Not reported
Ploverid:	Not reported
Date Received:	Not reported
Invent Year:	2014
Source Classification:	Not reported
Total Volatile Organic Compound Emissions (lbs):	70
Total Haz Air Pollutants Emitted Defined by EPA (lbs):	0
Oxides of Nitrogen Emitted (lbs):	1305

Map ID
Direction
Distance
Elevation

MAP FINDINGS

Site

Database(s)

EDR ID Number
EPA ID Number

HANORA SPINNING INC. (Continued)

S105062175

Carbon Monoxide Emitted (lbs): 1069
Total Particulate Matter Emitted (lbs): 102
Total Oxides of sulfur Emitted (lbs): 70
Mailing Name: Not reported
Mailing Addr1: Not reported
Mailing Addr2: Not reported
Mailing City/State/Zip: Not reported
Num of Employees: Not reported
Telephone Number: Not reported
Site ID: Not reported
PM25: Not reported
PM10: Not reported
NH3: Not reported

71
ENE
1/2-1
0.913 mi.
4821 ft.

TIRE PROS INC
160 CLINTON ST
WOONSOCKET, RI 02895

RI SHWS 1000198167
RI UST RID037104395
RI AUL
RCRA NonGen / NLR
FINDS
ECHO
RI MANIFEST

Relative:
Lower

Actual:
139 ft.

SHWS:
Project Code: TPRW-HWM
Siterem Site Number: SR-39-1541
Facility Status: Inactive
Project Code Desc: TPRW-HWM
Project Date: 09/18/2009

UST:
Facility ID: UST-18131
Facility Class: Commercials

Tank ID: 1
Tank Status: Permanently Closed
Tank Capacity: 3500
Tank Substance: Waste Oil
Date Installed: 04/25/2001

AUL:
ELUR Date: 03/08/2010
Count Of Town: 1
Facility Size (Acres): 0.270
Project Code: TPRW-HWM
SA Date: Not reported
Plat: 14C, Block 171
Lot: 14
Siterem Site Number: SR-39-1541

RCRA NonGen / NLR:
Date form received by agency: 07/11/2016
Facility name: TIRE PROS INC
Facility address: 160 CLINTON ST
WOONSOCKET, RI 02895
EPA ID: RID037104395
Mailing address: CLINTON ST

Map ID
Direction
Distance
Elevation

MAP FINDINGS

Site

Database(s)

EDR ID Number
EPA ID Number

TIRE PROS INC (Continued)

1000198167

Contact: WOONSOCKET, RI 02895
Contact address: JAMES P MELVIN SR
160 CLINTON ST
WOONSOCKET, RI 02895
Contact country: US
Contact telephone: 401-762-4700
Contact email: Not reported
EPA Region: 01
Classification: Non-Generator
Description: Handler: Non-Generators do not presently generate hazardous waste

Owner/Operator Summary:

Owner/operator name: JOSEPH APICHELLA
Owner/operator address: OWNERSTREET
OWNERCITY, RI 99999
Owner/operator country: Not reported
Owner/operator telephone: 401-555-1212
Owner/operator email: Not reported
Owner/operator fax: Not reported
Owner/operator extension: Not reported
Legal status: Private
Owner/Operator Type: Owner
Owner/Op start date: Not reported
Owner/Op end date: Not reported

Handler Activities Summary:

U.S. importer of hazardous waste: No
Mixed waste (haz. and radioactive): No
Recycler of hazardous waste: No
Transporter of hazardous waste: No
Treater, storer or disposer of HW: No
Underground injection activity: No
On-site burner exemption: No
Furnace exemption: No
Used oil fuel burner: No
Used oil processor: No
User oil refiner: No
Used oil fuel marketer to burner: No
Used oil Specification marketer: No
Used oil transfer facility: No
Used oil transporter: No

. Waste code: D001
. Waste name: IGNITABLE HAZARDOUS WASTES ARE THOSE WASTES WHICH HAVE A FLASHPOINT OF LESS THAN 140 DEGREES FAHRENHEIT AS DETERMINED BY A PENSKEY-MARTENS CLOSED CUP FLASH POINT TESTER. ANOTHER METHOD OF DETERMINING THE FLASH POINT OF A WASTE IS TO REVIEW THE MATERIAL SAFETY DATA SHEET, WHICH CAN BE OBTAINED FROM THE MANUFACTURER OR DISTRIBUTOR OF THE MATERIAL. LACQUER THINNER IS AN EXAMPLE OF A COMMONLY USED SOLVENT WHICH WOULD BE CONSIDERED AS IGNITABLE HAZARDOUS WASTE.

Historical Generators:

Date form received by agency: 02/22/1987
Site name: TIRE PROS INC
Classification: Small Quantity Generator

Map ID
Direction
Distance
Elevation

MAP FINDINGS

Site

Database(s)

EDR ID Number
EPA ID Number

TIRE PROS INC (Continued)

1000198167

. Waste code: D001
. Waste name: IGNITABLE HAZARDOUS WASTES ARE THOSE WASTES WHICH HAVE A FLASHPOINT OF LESS THAN 140 DEGREES FAHRENHEIT AS DETERMINED BY A PENSKEY-MARTENS CLOSED CUP FLASH POINT TESTER. ANOTHER METHOD OF DETERMINING THE FLASH POINT OF A WASTE IS TO REVIEW THE MATERIAL SAFETY DATA SHEET, WHICH CAN BE OBTAINED FROM THE MANUFACTURER OR DISTRIBUTOR OF THE MATERIAL. LACQUER THINNER IS AN EXAMPLE OF A COMMONLY USED SOLVENT WHICH WOULD BE CONSIDERED AS IGNITABLE HAZARDOUS WASTE.

Violation Status: No violations found

FINDS:

Registry ID: 110004906344

Environmental Interest/Information System

RCRAInfo is a national information system that supports the Resource Conservation and Recovery Act (RCRA) program through the tracking of events and activities related to facilities that generate, transport, and treat, store, or dispose of hazardous waste. RCRAInfo allows RCRA program staff to track the notification, permit, compliance, and corrective action activities required under RCRA.

[Click this hyperlink](#) while viewing on your computer to access additional FINDS: detail in the EDR Site Report.

ECHO:

Envid: 1000198167
Registry ID: 110004906344
DFR URL: <http://echo.epa.gov/detailed-facility-report?fid=110004906344>

RI MANIFEST:

EPA Id: RID037104395
GEN Cert Date: 11/1/1988
Manifest Document Number: MAC626381
Waste Description: PET NAP
TSDf Id: MAD000846006
TSDf Name: SK
Qty: 45
WT/Vol Units: P
TSDf Date: Not reported
Transporter 2 Id: Not reported
Item Number: 1
Transporter 2 Name: Not reported
Transporter Name 2: SK
Transporter EPAID: ILD000805911
Transporter Receipt Date: Not reported
Number Of Containers: 0
Container Type: Not reported
Waste Code1: D001
Waste Code2: Not reported
Waste Code3: Not reported
Waste Code4: Not reported
Waste Code5: Not reported
Waste Code6: Not reported
Fee Exempt Code: Not reported

Map ID
Direction
Distance
Elevation

MAP FINDINGS

Site

Database(s)

EDR ID Number
EPA ID Number

TIRE PROS INC (Continued)

1000198167

Comment:	Not reported
Transporter Name 2:	Not reported
Company Permit Number:	Not reported
Year:	Not reported
Quarter:	Not reported
Transporter Contact Name:	Not reported
Transporter Contact Email:	Not reported
Filing Date:	Not reported
Total Fee:	Not reported
Billing Name:	Not reported
Paid Date:	Not reported
Paid Time:	Not reported
Facility Receipt Date:	Not reported
Fee:	Not reported
Manifest Created Date:	Not reported
Manifest Updated Date:	Not reported
RI MANIFEST:	
Transporter Receipt Date:	4/16/2004
Number Of Containers:	Not reported
Container Type:	Not reported
Waste Code1:	D001
Waste Code2:	D039
Waste Code3:	Not reported
Waste Code4:	Not reported
Waste Code5:	Not reported
Waste Code6:	Not reported
Comment:	Not reported
Fee Exempt Code:	Not reported
TSDf Name:	UNITED OIL RECOVERY, INC.
TSDf Id:	RID084802842
Transporter Name 2:	Not reported
Company Permit Number:	Not reported
Year:	Not reported
EPA ID:	RID037104395
Manifest Docket Number:	RIG0233481
Quarter:	Not reported
Waste Description:	RQ, WASTE PETROLEUM DISTILLATE NOS
Transporter Contact Name:	Not reported
Quantity:	15
Transporter Contact Email:	Not reported
WT/Vol Units:	G
Filing Date:	Not reported
Total Fee:	Not reported
Item Number:	1
Transporter Name:	UNITED INDUSTRIAL SERVICES
Billing Name:	Not reported
Transporter EPA ID:	CTD021816889
Date Paid:	Not reported
Time Paid:	Not reported
GEN Cert Date:	4/16/2004
Facility Receipt Date:	Not reported
Fee:	Not reported
Transporter 2 Receipt Date:	Not reported
Manifest Created Date:	Not reported
TSDf Receipt Date:	4/16/2004
Transporter 2 ID:	Not reported
Manifest Updated Date:	Not reported

Map ID
Direction
Distance
Elevation

MAP FINDINGS

Site

Database(s)

EDR ID Number
EPA ID Number

TIRE PROS INC (Continued)

1000198167

Transporter Receipt Date:	4/16/2004
Number Of Containers:	Not reported
Container Type:	Not reported
Waste Code1:	D001
Waste Code2:	D039
Waste Code3:	Not reported
Waste Code4:	Not reported
Waste Code5:	Not reported
Waste Code6:	Not reported
Comment:	Not reported
Fee Exempt Code:	Not reported
TSDf Name:	UNITED OIL RECOVERY, INC.
TSDf Id:	RID084802842
Transporter Name 2:	Not reported
Company Permit Number:	Not reported
Year:	Not reported
EPA ID:	RID037104395
Manifest Docket Number:	RIG0233481
Quarter:	Not reported
Waste Description:	RQ, WASTE PETROLEUM DISTILLATE NOS
Transporter Contact Name:	Not reported
Quantity:	15
Transporter Contact Email:	Not reported
WT/Vol Units:	G
Filing Date:	Not reported
Total Fee:	Not reported
Item Number:	1
Transporter Name:	UNITED INDUSTRIAL SERVICES
Billing Name:	Not reported
Transporter EPA ID:	CTD021816889
Date Paid:	Not reported
Time Paid:	Not reported
GEN Cert Date:	4/16/2004
Facility Receipt Date:	Not reported
Fee:	Not reported
Transporter 2 Receipt Date:	Not reported
Manifest Created Date:	Not reported
TSDf Receipt Date:	4/16/2004
Transporter 2 ID:	Not reported
Manifest Updated Date:	Not reported
Transporter Receipt Date:	11/4/2003
Number Of Containers:	0
Container Type:	Not reported
Waste Code1:	D001
Waste Code2:	D039
Waste Code3:	Not reported
Waste Code4:	Not reported
Waste Code5:	Not reported
Waste Code6:	Not reported
Comment:	Not reported
Fee Exempt Code:	Not reported
TSDf Name:	Not reported
TSDf Id:	Not reported
Transporter Name 2:	Not reported
Company Permit Number:	Not reported
Year:	Not reported

Map ID
Direction
Distance
Elevation

MAP FINDINGS

Site

Database(s)

EDR ID Number
EPA ID Number

TIRE PROS INC (Continued)

1000198167

EPA ID: RID037104395
Manifest Docket Number: RIG0229560
Quarter: Not reported
Waste Description: RQ, WASTE PETROLEUM DISTILLATE NOS
Transporter Contact Name: Not reported
Quantity: 16
Transporter Contact Email: Not reported
WT/Vol Units: G
Filing Date: Not reported
Total Fee: Not reported
Item Number: 1
Transporter Name: UNITED INDUSTRIAL SERVICES
Billing Name: Not reported
Transporter EPA ID: CTD021816889
Date Paid: Not reported
Time Paid: Not reported
GEN Cert Date: 11/4/2003
Facility Receipt Date: Not reported
Fee: Not reported
Transporter 2 Receipt Date: Not reported
Manifest Created Date: Not reported
TSDf Receipt Date: 11/4/2003
Transporter 2 ID: Not reported
Manifest Updated Date: Not reported

Transporter Receipt Date: 8/11/2003
Number Of Containers: 0
Container Type: Not reported
Waste Code1: D001
Waste Code2: D039
Waste Code3: Not reported
Waste Code4: Not reported
Waste Code5: Not reported
Waste Code6: Not reported
Comment: Not reported
Fee Exempt Code: Not reported
TSDf Name: Not reported
TSDf Id: Not reported
Transporter Name 2: Not reported
Company Permit Number: Not reported
Year: Not reported
EPA ID: RID037104395
Manifest Docket Number: RIG0224587
Quarter: Not reported
Waste Description: RQ, WASTE PETROLEUM DISTILLATE NOS
Transporter Contact Name: Not reported
Quantity: 16
Transporter Contact Email: Not reported
WT/Vol Units: G
Filing Date: Not reported
Total Fee: Not reported
Item Number: 1
Transporter Name: UNITED INDUSTRIAL SERVICES
Billing Name: Not reported
Transporter EPA ID: CTD021816889
Date Paid: Not reported
Time Paid: Not reported

Map ID
Direction
Distance
Elevation

MAP FINDINGS

Site

Database(s)

EDR ID Number
EPA ID Number

TIRE PROS INC (Continued)

1000198167

GEN Cert Date: 8/11/2003
Facility Receipt Date: Not reported
Fee: Not reported
Transporter 2 Receipt Date: Not reported
Manifest Created Date: Not reported
TSDf Receipt Date: 8/11/2003
Transporter 2 ID: Not reported
Manifest Updated Date: Not reported

Transporter Receipt Date: 8/11/2003
Number Of Containers: 0
Container Type: Not reported
Waste Code1: D001
Waste Code2: D039
Waste Code3: Not reported
Waste Code4: Not reported
Waste Code5: Not reported
Waste Code6: Not reported
Comment: Not reported
Fee Exempt Code: Not reported
TSDf Name: Not reported
TSDf Id: Not reported
Transporter Name 2: Not reported
Company Permit Number: Not reported
Year: Not reported
EPA ID: RID037104395
Manifest Docket Number: RIG0224587
Quarter: Not reported
Waste Description: RQ, WASTE PETROLEUM DISTILLATE NOS
Transporter Contact Name: Not reported
Quantity: 16
Transporter Contact Email: Not reported
WT/Vol Units: G
Filing Date: Not reported
Total Fee: Not reported
Item Number: 1
Transporter Name: UNITED INDUSTRIAL SERVICES
Billing Name: Not reported
Transporter EPA ID: CTD021816889
Date Paid: Not reported
Time Paid: Not reported
GEN Cert Date: 8/11/2003
Facility Receipt Date: Not reported
Fee: Not reported
Transporter 2 Receipt Date: Not reported
Manifest Created Date: Not reported
TSDf Receipt Date: 8/11/2003
Transporter 2 ID: Not reported
Manifest Updated Date: Not reported

Transporter Receipt Date: 11/4/2003
Number Of Containers: 0
Container Type: Not reported
Waste Code1: D001
Waste Code2: D039
Waste Code3: Not reported
Waste Code4: Not reported

Map ID
Direction
Distance
Elevation

MAP FINDINGS

Site

Database(s)

EDR ID Number
EPA ID Number

TIRE PROS INC (Continued)

1000198167

Waste Code5:	Not reported
Waste Code6:	Not reported
Comment:	Not reported
Fee Exempt Code:	Not reported
TSDf Name:	Not reported
TSDf Id:	Not reported
Transporter Name 2:	Not reported
Company Permit Number:	Not reported
Year:	Not reported
EPA ID:	RID037104395
Manifest Docket Number:	RIG0229560
Quarter:	Not reported
Waste Description:	RQ, WASTE PETROLEUM DISTILLATE NOS
Transporter Contact Name:	Not reported
Quantity:	16
Transporter Contact Email:	Not reported
WT/Vol Units:	G
Filing Date:	Not reported
Total Fee:	Not reported
Item Number:	1
Transporter Name:	UNITED INDUSTRIAL SERVICES
Billing Name:	Not reported
Transporter EPA ID:	CTD021816889
Date Paid:	Not reported
Time Paid:	Not reported
GEN Cert Date:	11/4/2003
Facility Receipt Date:	Not reported
Fee:	Not reported
Transporter 2 Receipt Date:	Not reported
Manifest Created Date:	Not reported
TSDf Receipt Date:	11/4/2003
Transporter 2 ID:	Not reported
Manifest Updated Date:	Not reported
Transporter Receipt Date:	Not reported
Number Of Containers:	0
Container Type:	Not reported
Waste Code1:	D001
Waste Code2:	Not reported
Waste Code3:	Not reported
Waste Code4:	Not reported
Waste Code5:	Not reported
Waste Code6:	Not reported
Comment:	Not reported
Fee Exempt Code:	Not reported
TSDf Name:	SK
TSDf Id:	MAD000846006
Transporter Name 2:	Not reported
Company Permit Number:	Not reported
Year:	Not reported
EPA ID:	RID037104395
Manifest Docket Number:	MAC839979
Quarter:	Not reported
Waste Description:	PET NAP
Transporter Contact Name:	Not reported
Quantity:	45
Transporter Contact Email:	Not reported

Map ID
Direction
Distance
Elevation

MAP FINDINGS

Site

Database(s)

EDR ID Number
EPA ID Number

TIRE PROS INC (Continued)

1000198167

WT/Vol Units:	P
Filing Date:	Not reported
Total Fee:	Not reported
Item Number:	1
Transporter Name:	SK
Billing Name:	Not reported
Transporter EPA ID:	ILD000805911
Date Paid:	Not reported
Time Paid:	Not reported
GEN Cert Date:	5/23/1990
Facility Receipt Date:	Not reported
Fee:	Not reported
Transporter 2 Receipt Date:	Not reported
Manifest Created Date:	Not reported
TSDf Receipt Date:	Not reported
Transporter 2 ID:	Not reported
Manifest Updated Date:	Not reported
Transporter Receipt Date:	Not reported
Number Of Containers:	0
Container Type:	Not reported
Waste Code1:	D001
Waste Code2:	Not reported
Waste Code3:	Not reported
Waste Code4:	Not reported
Waste Code5:	Not reported
Waste Code6:	Not reported
Comment:	Not reported
Fee Exempt Code:	Not reported
TSDf Name:	SK
TSDf Id:	MAD000846006
Transporter Name 2:	Not reported
Company Permit Number:	Not reported
Year:	Not reported
EPA ID:	RID037104395
Manifest Docket Number:	MAC847695
Quarter:	Not reported
Waste Description:	PET NAP
Transporter Contact Name:	Not reported
Quantity:	45
Transporter Contact Email:	Not reported
WT/Vol Units:	P
Filing Date:	Not reported
Total Fee:	Not reported
Item Number:	1
Transporter Name:	SK
Billing Name:	Not reported
Transporter EPA ID:	ILD000805911
Date Paid:	Not reported
Time Paid:	Not reported
GEN Cert Date:	4/19/1990
Facility Receipt Date:	Not reported
Fee:	Not reported
Transporter 2 Receipt Date:	Not reported
Manifest Created Date:	Not reported
TSDf Receipt Date:	Not reported
Transporter 2 ID:	Not reported

Map ID
Direction
Distance
Elevation

MAP FINDINGS

Site

Database(s)

EDR ID Number
EPA ID Number

TIRE PROS INC (Continued)

1000198167

Manifest Updated Date:	Not reported
Transporter Receipt Date:	Not reported
Number Of Containers:	0
Container Type:	Not reported
Waste Code1:	D001
Waste Code2:	Not reported
Waste Code3:	Not reported
Waste Code4:	Not reported
Waste Code5:	Not reported
Waste Code6:	Not reported
Comment:	Not reported
Fee Exempt Code:	Not reported
TSDf Name:	SK
TSDf Id:	MAD000846006
Transporter Name 2:	Not reported
Company Permit Number:	Not reported
Year:	Not reported
EPA ID:	RID037104395
Manifest Docket Number:	MAC981675
Quarter:	Not reported
Waste Description:	PET NAP
Transporter Contact Name:	Not reported
Quantity:	45
Transporter Contact Email:	Not reported
WT/Vol Units:	P
Filing Date:	Not reported
Total Fee:	Not reported
Item Number:	1
Transporter Name:	SK
Billing Name:	Not reported
Transporter EPA ID:	ILD051060408
Date Paid:	Not reported
Time Paid:	Not reported
GEN Cert Date:	1/31/1990
Facility Receipt Date:	Not reported
Fee:	Not reported
Transporter 2 Receipt Date:	Not reported
Manifest Created Date:	Not reported
TSDf Receipt Date:	Not reported
Transporter 2 ID:	Not reported
Manifest Updated Date:	Not reported
Transporter Receipt Date:	Not reported
Number Of Containers:	0
Container Type:	Not reported
Waste Code1:	D001
Waste Code2:	Not reported
Waste Code3:	Not reported
Waste Code4:	Not reported
Waste Code5:	Not reported
Waste Code6:	Not reported
Comment:	Not reported
Fee Exempt Code:	Not reported
TSDf Name:	SK
TSDf Id:	MAD000846006
Transporter Name 2:	Not reported

Map ID
Direction
Distance
Elevation

MAP FINDINGS

Site

Database(s)

EDR ID Number
EPA ID Number

TIRE PROS INC (Continued)

1000198167

Company Permit Number:	Not reported
Year:	Not reported
EPA ID:	RID037104395
Manifest Docket Number:	MAC847695
Quarter:	Not reported
Waste Description:	PET NAP
Transporter Contact Name:	Not reported
Quantity:	45
Transporter Contact Email:	Not reported
WT/Vol Units:	P
Filing Date:	Not reported
Total Fee:	Not reported
Item Number:	1
Transporter Name:	SK
Billing Name:	Not reported
Transporter EPA ID:	ILD000805911
Date Paid:	Not reported
Time Paid:	Not reported
GEN Cert Date:	4/19/1990
Facility Receipt Date:	Not reported
Fee:	Not reported
Transporter 2 Receipt Date:	Not reported
Manifest Created Date:	Not reported
TSDf Receipt Date:	Not reported
Transporter 2 ID:	Not reported
Manifest Updated Date:	Not reported
Transporter Receipt Date:	Not reported
Number Of Containers:	0
Container Type:	Not reported
Waste Code1:	R010
Waste Code2:	Not reported
Waste Code3:	Not reported
Waste Code4:	Not reported
Waste Code5:	Not reported
Waste Code6:	Not reported
Comment:	Not reported
Fee Exempt Code:	Not reported
TSDf Name:	TWM
TSDf Id:	NHD980521843
Transporter Name 2:	Not reported
Company Permit Number:	Not reported
Year:	Not reported
EPA ID:	RID037104395
Manifest Docket Number:	NHC0017367
Quarter:	Not reported
Waste Description:	OILS
Transporter Contact Name:	Not reported
Quantity:	150
Transporter Contact Email:	Not reported
WT/Vol Units:	G
Filing Date:	Not reported
Total Fee:	Not reported
Item Number:	1
Transporter Name:	WESTERN
Billing Name:	Not reported
Transporter EPA ID:	RID980906580

Map ID
 Direction
 Distance
 Elevation

MAP FINDINGS

Site

Database(s)

EDR ID Number
 EPA ID Number

TIRE PROS INC (Continued)

1000198167

Date Paid:	Not reported
Time Paid:	Not reported
GEN Cert Date:	2/22/1990
Facility Receipt Date:	Not reported
Fee:	Not reported
Transporter 2 Receipt Date:	Not reported
Manifest Created Date:	Not reported
TSDf Receipt Date:	Not reported
Transporter 2 ID:	Not reported
Manifest Updated Date:	Not reported

[Click this hyperlink](#) while viewing on your computer to access 52 additional RI_MANIFEST: record(s) in the EDR Site Report.

72
NE
 1/2-1
 0.957 mi.
 5051 ft.

RIVERSIDE INDUSTRIES (FORMER)
1 SHORR COURT
WOONSOCKET, RI

RI SHWS S108652129
RI AUL N/A

Relative:
Lower

SHWS:
 Project Code: RIVI-HWM
 Siterem Site Number: SR-39-1269
Facility Status: Inactive
 Project Code Desc: RIVI-HWM
 Project Date: 05/09/2006

Actual:
172 ft.

AUL:
 ELUR Date: 01/03/2007
 Count Of Town: 1
 Facility Size (Acres): 1.038
 Project Code: RIVI-HWM
 SA Date: Not reported
 Plat: 13A
 Lot: 36
 Siterem Site Number:SR-39-1269

73
West
 1/2-1
 0.988 mi.
 5219 ft.

BRANCH RIVER INDUSTRIAL PARK
582 GREAT RD
NORTH SMITHFIELD, RI 02896

RI SHWS 1008235810
RI LUST N/A
RI AUL
FINDS
RI AIRS

Relative:
Higher

SHWS:
 Project Code: BME-HWM
 Siterem Site Number: SR-25-0154
Facility Status: Inactive
 Project Code Desc: BME-HWM
 Project Date: Not reported

Actual:
261 ft.

Project Code: BRIP-SFA
 Siterem Site Number: SR-25-0154
Facility Status: Inactive
 Project Code Desc: BRIP-SFA
 Project Date: 09/25/1986

Map ID
Direction
Distance
Elevation

MAP FINDINGS

Site

Database(s)

EDR ID Number
EPA ID Number

BRANCH RIVER INDUSTRIAL PARK (Continued)

1008235810

LUST:

Project Number: 2518-ST
Project Date: 11/02/1995
Facility Id: 17276
Fstatus Decode: Inactive; Investigation/Remed. Complete, No Further Action Required
Facility Status: Inactive; Investigation/Remed. Complete, No Further Action Required

AUL:

ELUR Date: 12/06/1996
Count Of Town: 1
Facility Size (Acres): 92
Project Code: BME-HWM
SA Date: 12/20/1996
Plat: 5
Lot: 64
Siterem Site Number: SR-25-0154

FINDS:

Registry ID: 110041191144

Environmental Interest/Information System

Rhode Island - Permits, Licenses and Other Vital Environmental Records (RI-PLOVER) is the Rhode Island Department of Environmental Management's regulatory programs' information management system.

AIR EMISSIONS CLASSIFICATION UNKNOWN

[Click this hyperlink](#) while viewing on your computer to access additional FINDS: detail in the EDR Site Report.

AIRS:

Facility ID: AIR3333
SIC Code: 6519
AIRS Code: Not reported
Ploverid: 1156
Date Received: 01/01/1990
Invent Year: 2012
Source Classification: Not reported
Total Volatile Organic Compound Emissions (lbs): Not reported
Total Haz Air Pollutants Emitted Defined by EPA (lbs): Not reported
Oxides of Nitrogen Emitted (lbs): Not reported
Carbon Monoxide Emitted (lbs): Not reported
Total Particulate Matter Emitted (lbs): Not reported
Total Oxides of sulfur Emitted (lbs): Not reported
Mailing Name: JOHN HARTY
Mailing Addr1: 235 SINGLETON ST
Mailing Addr2: Not reported
Mailing City/State/Zip: WOONSOCKET, RI 02895
Num of Employees: 50
Telephone Number: 401-769-0189
Site ID: Not reported
PM25: Not reported
PM10: Not reported

Map ID
Direction
Distance
Elevation

MAP FINDINGS

Site

Database(s)

EDR ID Number
EPA ID Number

BRANCH RIVER INDUSTRIAL PARK (Continued)

1008235810

NH3:	Not reported
Facility ID:	AIR3333
SIC Code:	6519
AIRS Code:	Not reported
Ploverid:	1156
Date Received:	01/01/1990
Invent Year:	2010
Source Classification:	Not reported
Total Volatile Organic Compound Emissions (lbs):	Not reported
Total Haz Air Pollutants Emitted Defined by EPA (lbs):	Not reported
Oxides of Nitrogen Emitted (lbs):	Not reported
Carbon Monoxide Emitted (lbs):	Not reported
Total Particulate Matter Emitted (lbs):	Not reported
Total Oxides of sulfur Emitted (lbs):	Not reported
Mailing Name:	ROY MADAN
Mailing Addr1:	P.O. BOX 309
Mailing Addr2:	Not reported
Mailing City/State/Zip:	WOONSOCKET, RI 02895
Num of Employees:	50
Telephone Number:	4017690189
Site ID:	Not reported
PM25:	Not reported
PM10:	Not reported
NH3:	Not reported
Facility ID:	AIR3333
SIC Code:	6519
AIRS Code:	Not reported
Ploverid:	Not reported
Date Received:	Not reported
Invent Year:	Not reported
Source Classification:	Not reported
Total Volatile Organic Compound Emissions (lbs):	Not reported
Total Haz Air Pollutants Emitted Defined by EPA (lbs):	Not reported
Oxides of Nitrogen Emitted (lbs):	Not reported
Carbon Monoxide Emitted (lbs):	Not reported
Total Particulate Matter Emitted (lbs):	Not reported
Total Oxides of sulfur Emitted (lbs):	Not reported
Mailing Name:	SMED BLAIR
Mailing Addr1:	P.O. BOX 309
Mailing Addr2:	null
Mailing City/State/Zip:	WOONSOCKET, RI 02895
Num of Employees:	50
Telephone Number:	401-769-0189
Site ID:	Not reported
PM25:	Not reported
PM10:	Not reported
NH3:	Not reported
Facility ID:	1156
SIC Code:	Not reported
AIRS Code:	Not reported
Ploverid:	Not reported
Date Received:	Not reported
Invent Year:	Not reported
Source Classification:	Not reported

Map ID
Direction
Distance
Elevation

MAP FINDINGS

Site

Database(s)

EDR ID Number
EPA ID Number

BRANCH RIVER INDUSTRIAL PARK (Continued)

1008235810

Total Volatile Organic Compound Emissions (lbs): 44.200
Total Haz Air Pollutants Emitted Defined by EPA (lbs): 0.000
Oxides of Nitrogen Emitted (lbs): 2605.000
Carbon Monoxide Emitted (lbs): 651.200
Total Particulate Matter Emitted (lbs): 967.700
Total Oxides of sulfur Emitted (lbs): 9378.000
Mailing Name: Not reported
Mailing Addr1: Not reported
Mailing Addr2: Not reported
Mailing City/State/Zip: Not reported
Num of Employees: Not reported
Telephone Number: Not reported
Site ID: Not reported
PM25: Not reported
PM10: Not reported
NH3: Not reported

Facility ID: AIR3333
SIC Code: 6519
AIRS Code: Not reported
Ploverid: Not reported
Date Received: Not reported
Invent Year: 2002
Source Classification: 10300502
Total Volatile Organic Compound Emissions (lbs): 43
Total Haz Air Pollutants Emitted Defined by EPA (lbs): 0
Oxides of Nitrogen Emitted (lbs): 2531
Carbon Monoxide Emitted (lbs): 633
Total Particulate Matter Emitted (lbs): 940
Total Oxides of sulfur Emitted (lbs): 9112
Mailing Name: Not reported
Mailing Addr1: Not reported
Mailing Addr2: Not reported
Mailing City/State/Zip: Not reported
Num of Employees: Not reported
Telephone Number: Not reported
Site ID: Not reported
PM25: Not reported
PM10: Not reported
NH3: Not reported

Facility ID: AIR3333
SIC Code: 6519
AIRS Code: Not reported
Ploverid: 1156
Date Received: 01/01/1990
Invent Year: 2009
Source Classification: Not reported
Total Volatile Organic Compound Emissions (lbs): Not reported
Total Haz Air Pollutants Emitted Defined by EPA (lbs): Not reported
Oxides of Nitrogen Emitted (lbs): Not reported
Carbon Monoxide Emitted (lbs): Not reported
Total Particulate Matter Emitted (lbs): Not reported
Total Oxides of sulfur Emitted (lbs): Not reported
Mailing Name: ROY MADAN
Mailing Addr1: P.O. BOX 309
Mailing Addr2: Not reported

Map ID
Direction
Distance
Elevation

MAP FINDINGS

Site

Database(s)

EDR ID Number
EPA ID Number

BRANCH RIVER INDUSTRIAL PARK (Continued)

1008235810

Mailing City/State/Zip:	WOONSOCKET, RI 02895
Num of Employees:	50
Telephone Number:	4017690189
Site ID:	Not reported
PM25:	Not reported
PM10:	Not reported
NH3:	Not reported

Count: 24 records.

ORPHAN SUMMARY

City	EDR ID	Site Name	Site Address	Zip	Database(s)
NORTH SMITHFIELD	S107459439	NATIONAL GRID - WEST FARNUM SUBSTA	GREENVILLE ROAD		RI SHWS, RI AUL
NORTH SMITHFIELD	S106664217	NATIONAL GRID - WOONSOCKET SUBSTAT	GREENVILLE ROAD		RI SHWS, RI AUL
NORTH SMITHFIELD	S109823794	STAMINA MILLS DESIGN	MAIN STREET		RI SHWS
NORTH SMITHFIELD	S109823793	STAMINA MILLS	MAIN STREET		RI SHWS
NORTH SMITHFIELD	S106495671	MECHANIC STREET LOCATION	MECHANIC STREET		RI SHWS
NORTH SMITHFIELD	S106664220	NORTH SMITHFIELD NIKE CONTROL (PR-	OLD OXFORD ROAD		RI SHWS
NORTH SMITHFIELD	S106664216	LANDFILL & RESOURCE RECOVERY (RA)	OXFORD ROAD		RI SHWS
NORTH SMITHFIELD	S114562456	PINE HILL ROAD (MTBE AREA)	PINE HILL ROAD		RI SHWS
NORTH SMITHFIELD	S106664222	NORTH SMITHFIELD NIKE LAUNCHER (PR	POUND HILL ROAD		RI SHWS
NORTH SMITHFIELD	S109823796	WOONSOCKET TRANSMISSION	PROVIDENCE PIKE		RI SHWS
NORTH SMITHFIELD	1006704533	GLAS-KRAFT	1 RAILROAD STREET		RI SHWS, RI LUST, RI AUL
NORTH SMITHFIELD	S106664215	CVS DISTRIBUTION FACILITY	NO SMITHFIELD INDUSTRIAL HIGHW		RI SHWS
WOONSOCKET	S117716056	BLACKSTONE RIVER BIKEWAY - SEGMENT	BIKE PATH - SEGMENT 8C (COLD S		RI SHWS
WOONSOCKET	S109578549	CITY OF WOONSOCKET	COSTA PARK, FAIRMONT STREET		RI LUST
WOONSOCKET	S104410830	RI DOT - COURT STREET BRIDGE	COURT STREET		RI SHWS
WOONSOCKET	S113192942	GLENARK PLAYGROUND	INTERSECTION OF GLENARK STREET		RI SHWS, RI AUL
WOONSOCKET	S105990420	MOUNT ST. CHARLES TANK # 4	LOGEE STREET		RI SHWS
WOONSOCKET	S106250496	COBBLE HILL WATER STORAGE TANK	MENDON ROAD		RI SHWS
WOONSOCKET	S114562418	CVS -MENDON ROAD - WOONSOCKET	1067-1089, 1097-1099 MENDON RO		RI SHWS
WOONSOCKET	S105589042	FELDMAN BUILDING	61 RAILROAD STREET		RI SHWS, RI BROWNFIELDS
WOONSOCKET	S106664336	NEW ENGLAND INSTRUMENTS (FORMER)	245 RAILROAD STREET & 240 ARNO		RI SHWS, RI AUL
WOONSOCKET	S106664337	RHODES AVENUE ELEVATED WATER STORA	RHODES AVENUE		RI SHWS
WOONSOCKET	S105990440	EAST STREET SCHOOL	292 EAST STREET		RI LUST
WOONSOCKET	S103350046	GALLAGHER PROPERTY	WEST STREET		RI SHWS

GOVERNMENT RECORDS SEARCHED / DATA CURRENCY TRACKING

To maintain currency of the following federal and state databases, EDR contacts the appropriate governmental agency on a monthly or quarterly basis, as required.

Number of Days to Update: Provides confirmation that EDR is reporting records that have been updated within 90 days from the date the government agency made the information available to the public.

STANDARD ENVIRONMENTAL RECORDS

Federal NPL site list

NPL: National Priority List

National Priorities List (Superfund). The NPL is a subset of CERCLIS and identifies over 1,200 sites for priority cleanup under the Superfund Program. NPL sites may encompass relatively large areas. As such, EDR provides polygon coverage for over 1,000 NPL site boundaries produced by EPA's Environmental Photographic Interpretation Center (EPIC) and regional EPA offices.

Date of Government Version: 05/13/2018	Source: EPA
Date Data Arrived at EDR: 05/30/2018	Telephone: N/A
Date Made Active in Reports: 06/22/2018	Last EDR Contact: 07/06/2018
Number of Days to Update: 23	Next Scheduled EDR Contact: 10/15/2018
	Data Release Frequency: Quarterly

NPL Site Boundaries

Sources:

EPA's Environmental Photographic Interpretation Center (EPIC)
Telephone: 202-564-7333

EPA Region 1
Telephone 617-918-1143

EPA Region 6
Telephone: 214-655-6659

EPA Region 3
Telephone 215-814-5418

EPA Region 7
Telephone: 913-551-7247

EPA Region 4
Telephone 404-562-8033

EPA Region 8
Telephone: 303-312-6774

EPA Region 5
Telephone 312-886-6686

EPA Region 9
Telephone: 415-947-4246

EPA Region 10
Telephone 206-553-8665

Proposed NPL: Proposed National Priority List Sites

A site that has been proposed for listing on the National Priorities List through the issuance of a proposed rule in the Federal Register. EPA then accepts public comments on the site, responds to the comments, and places on the NPL those sites that continue to meet the requirements for listing.

Date of Government Version: 05/13/2018	Source: EPA
Date Data Arrived at EDR: 05/30/2018	Telephone: N/A
Date Made Active in Reports: 06/22/2018	Last EDR Contact: 07/06/2018
Number of Days to Update: 23	Next Scheduled EDR Contact: 10/15/2018
	Data Release Frequency: Quarterly

NPL LIENS: Federal Superfund Liens

Federal Superfund Liens. Under the authority granted the USEPA by CERCLA of 1980, the USEPA has the authority to file liens against real property in order to recover remedial action expenditures or when the property owner received notification of potential liability. USEPA compiles a listing of filed notices of Superfund Liens.

Date of Government Version: 10/15/1991	Source: EPA
Date Data Arrived at EDR: 02/02/1994	Telephone: 202-564-4267
Date Made Active in Reports: 03/30/1994	Last EDR Contact: 08/15/2011
Number of Days to Update: 56	Next Scheduled EDR Contact: 11/28/2011
	Data Release Frequency: No Update Planned

GOVERNMENT RECORDS SEARCHED / DATA CURRENCY TRACKING

Federal Delisted NPL site list

Delisted NPL: National Priority List Deletions

The National Oil and Hazardous Substances Pollution Contingency Plan (NCP) establishes the criteria that the EPA uses to delete sites from the NPL. In accordance with 40 CFR 300.425.(e), sites may be deleted from the NPL where no further response is appropriate.

Date of Government Version: 05/13/2018	Source: EPA
Date Data Arrived at EDR: 05/30/2018	Telephone: N/A
Date Made Active in Reports: 06/22/2018	Last EDR Contact: 07/06/2018
Number of Days to Update: 23	Next Scheduled EDR Contact: 10/15/2018
	Data Release Frequency: Quarterly

Federal CERCLIS list

FEDERAL FACILITY: Federal Facility Site Information listing

A listing of National Priority List (NPL) and Base Realignment and Closure (BRAC) sites found in the Comprehensive Environmental Response, Compensation and Liability Information System (CERCLIS) Database where EPA Federal Facilities Restoration and Reuse Office is involved in cleanup activities.

Date of Government Version: 11/07/2016	Source: Environmental Protection Agency
Date Data Arrived at EDR: 01/05/2017	Telephone: 703-603-8704
Date Made Active in Reports: 04/07/2017	Last EDR Contact: 07/06/2018
Number of Days to Update: 92	Next Scheduled EDR Contact: 10/15/2018
	Data Release Frequency: Varies

SEMS: Superfund Enterprise Management System

SEMS (Superfund Enterprise Management System) tracks hazardous waste sites, potentially hazardous waste sites, and remedial activities performed in support of EPA's Superfund Program across the United States. The list was formerly know as CERCLIS, renamed to SEMS by the EPA in 2015. The list contains data on potentially hazardous waste sites that have been reported to the USEPA by states, municipalities, private companies and private persons, pursuant to Section 103 of the Comprehensive Environmental Response, Compensation, and Liability Act (CERCLA). This dataset also contains sites which are either proposed to or on the National Priorities List (NPL) and the sites which are in the screening and assessment phase for possible inclusion on the NPL.

Date of Government Version: 05/18/2018	Source: EPA
Date Data Arrived at EDR: 05/30/2018	Telephone: 800-424-9346
Date Made Active in Reports: 06/22/2018	Last EDR Contact: 07/06/2018
Number of Days to Update: 23	Next Scheduled EDR Contact: 10/29/2018
	Data Release Frequency: Quarterly

Federal CERCLIS NFRAP site list

SEMS-ARCHIVE: Superfund Enterprise Management System Archive

GOVERNMENT RECORDS SEARCHED / DATA CURRENCY TRACKING

SEMS-ARCHIVE (Superfund Enterprise Management System Archive) tracks sites that have no further interest under the Federal Superfund Program based on available information. The list was formerly known as the CERCLIS-NFRAP, renamed to SEMS ARCHIVE by the EPA in 2015. EPA may perform a minimal level of assessment work at a site while it is archived if site conditions change and/or new information becomes available. Archived sites have been removed and archived from the inventory of SEMS sites. Archived status indicates that, to the best of EPA's knowledge, assessment at a site has been completed and that EPA has determined no further steps will be taken to list the site on the National Priorities List (NPL), unless information indicates this decision was not appropriate or other considerations require a recommendation for listing at a later time. The decision does not necessarily mean that there is no hazard associated with a given site; it only means that, based upon available information, the location is not judged to be potential NPL site.

Date of Government Version: 05/18/2018	Source: EPA
Date Data Arrived at EDR: 05/30/2018	Telephone: 800-424-9346
Date Made Active in Reports: 06/22/2018	Last EDR Contact: 07/06/2018
Number of Days to Update: 23	Next Scheduled EDR Contact: 10/29/2018
	Data Release Frequency: Quarterly

Federal RCRA CORRACTS facilities list

CORRACTS: Corrective Action Report

CORRACTS identifies hazardous waste handlers with RCRA corrective action activity.

Date of Government Version: 03/01/2018	Source: EPA
Date Data Arrived at EDR: 03/28/2018	Telephone: 800-424-9346
Date Made Active in Reports: 06/22/2018	Last EDR Contact: 06/28/2018
Number of Days to Update: 86	Next Scheduled EDR Contact: 10/08/2018
	Data Release Frequency: Quarterly

Federal RCRA non-CORRACTS TSD facilities list

RCRA-TSDF: RCRA - Treatment, Storage and Disposal

RCRAInfo is EPA's comprehensive information system, providing access to data supporting the Resource Conservation and Recovery Act (RCRA) of 1976 and the Hazardous and Solid Waste Amendments (HSWA) of 1984. The database includes selective information on sites which generate, transport, store, treat and/or dispose of hazardous waste as defined by the Resource Conservation and Recovery Act (RCRA). Transporters are individuals or entities that move hazardous waste from the generator offsite to a facility that can recycle, treat, store, or dispose of the waste. TSDFs treat, store, or dispose of the waste.

Date of Government Version: 03/01/2018	Source: Environmental Protection Agency
Date Data Arrived at EDR: 03/28/2018	Telephone: (888) 372-7341
Date Made Active in Reports: 06/22/2018	Last EDR Contact: 06/28/2018
Number of Days to Update: 86	Next Scheduled EDR Contact: 10/08/2018
	Data Release Frequency: Quarterly

Federal RCRA generators list

RCRA-LQG: RCRA - Large Quantity Generators

RCRAInfo is EPA's comprehensive information system, providing access to data supporting the Resource Conservation and Recovery Act (RCRA) of 1976 and the Hazardous and Solid Waste Amendments (HSWA) of 1984. The database includes selective information on sites which generate, transport, store, treat and/or dispose of hazardous waste as defined by the Resource Conservation and Recovery Act (RCRA). Large quantity generators (LQGs) generate over 1,000 kilograms (kg) of hazardous waste, or over 1 kg of acutely hazardous waste per month.

Date of Government Version: 03/01/2018	Source: Environmental Protection Agency
Date Data Arrived at EDR: 03/28/2018	Telephone: (888) 372-7341
Date Made Active in Reports: 06/22/2018	Last EDR Contact: 06/28/2018
Number of Days to Update: 86	Next Scheduled EDR Contact: 10/08/2018
	Data Release Frequency: Quarterly

GOVERNMENT RECORDS SEARCHED / DATA CURRENCY TRACKING

RCRA-SQG: RCRA - Small Quantity Generators

RCRAInfo is EPA's comprehensive information system, providing access to data supporting the Resource Conservation and Recovery Act (RCRA) of 1976 and the Hazardous and Solid Waste Amendments (HSWA) of 1984. The database includes selective information on sites which generate, transport, store, treat and/or dispose of hazardous waste as defined by the Resource Conservation and Recovery Act (RCRA). Small quantity generators (SQGs) generate between 100 kg and 1,000 kg of hazardous waste per month.

Date of Government Version: 03/01/2018	Source: Environmental Protection Agency
Date Data Arrived at EDR: 03/28/2018	Telephone: (888) 372-7341
Date Made Active in Reports: 06/22/2018	Last EDR Contact: 06/28/2018
Number of Days to Update: 86	Next Scheduled EDR Contact: 10/08/2018
	Data Release Frequency: Quarterly

RCRA-CESQG: RCRA - Conditionally Exempt Small Quantity Generators

RCRAInfo is EPA's comprehensive information system, providing access to data supporting the Resource Conservation and Recovery Act (RCRA) of 1976 and the Hazardous and Solid Waste Amendments (HSWA) of 1984. The database includes selective information on sites which generate, transport, store, treat and/or dispose of hazardous waste as defined by the Resource Conservation and Recovery Act (RCRA). Conditionally exempt small quantity generators (CESQGs) generate less than 100 kg of hazardous waste, or less than 1 kg of acutely hazardous waste per month.

Date of Government Version: 03/01/2018	Source: Environmental Protection Agency
Date Data Arrived at EDR: 03/28/2018	Telephone: (888) 372-7341
Date Made Active in Reports: 06/22/2018	Last EDR Contact: 06/28/2018
Number of Days to Update: 86	Next Scheduled EDR Contact: 10/08/2018
	Data Release Frequency: Quarterly

Federal institutional controls / engineering controls registries

LUCIS: Land Use Control Information System

LUCIS contains records of land use control information pertaining to the former Navy Base Realignment and Closure properties.

Date of Government Version: 05/14/2018	Source: Department of the Navy
Date Data Arrived at EDR: 05/18/2018	Telephone: 843-820-7326
Date Made Active in Reports: 07/20/2018	Last EDR Contact: 05/09/2018
Number of Days to Update: 63	Next Scheduled EDR Contact: 08/27/2018
	Data Release Frequency: Varies

US ENG CONTROLS: Engineering Controls Sites List

A listing of sites with engineering controls in place. Engineering controls include various forms of caps, building foundations, liners, and treatment methods to create pathway elimination for regulated substances to enter environmental media or effect human health.

Date of Government Version: 02/13/2018	Source: Environmental Protection Agency
Date Data Arrived at EDR: 02/27/2018	Telephone: 703-603-0695
Date Made Active in Reports: 05/11/2018	Last EDR Contact: 05/29/2018
Number of Days to Update: 73	Next Scheduled EDR Contact: 09/10/2018
	Data Release Frequency: Varies

US INST CONTROL: Sites with Institutional Controls

A listing of sites with institutional controls in place. Institutional controls include administrative measures, such as groundwater use restrictions, construction restrictions, property use restrictions, and post remediation care requirements intended to prevent exposure to contaminants remaining on site. Deed restrictions are generally required as part of the institutional controls.

Date of Government Version: 02/13/2018	Source: Environmental Protection Agency
Date Data Arrived at EDR: 02/27/2018	Telephone: 703-603-0695
Date Made Active in Reports: 05/11/2018	Last EDR Contact: 05/29/2018
Number of Days to Update: 73	Next Scheduled EDR Contact: 09/10/2018
	Data Release Frequency: Varies

GOVERNMENT RECORDS SEARCHED / DATA CURRENCY TRACKING

Federal ERNS list

ERNS: Emergency Response Notification System

Emergency Response Notification System. ERNS records and stores information on reported releases of oil and hazardous substances.

Date of Government Version: 03/19/2018
Date Data Arrived at EDR: 03/27/2018
Date Made Active in Reports: 06/08/2018
Number of Days to Update: 73

Source: National Response Center, United States Coast Guard
Telephone: 202-267-2180
Last EDR Contact: 06/27/2018
Next Scheduled EDR Contact: 10/08/2018
Data Release Frequency: Quarterly

State- and tribal - equivalent CERCLIS

SHWS: List of CERCLIS and State Sites in RI

This list includes sites that have been investigated under the Federal CERCLIS program (SFA sites) as well as sites that have notified under the state program or have been investigated for hazardous substances (HWM sites).

Date of Government Version: 03/08/2018
Date Data Arrived at EDR: 04/12/2018
Date Made Active in Reports: 06/05/2018
Number of Days to Update: 54

Source: Department of Environmental Management
Telephone: 401-222-3872
Last EDR Contact: 07/12/2018
Next Scheduled EDR Contact: 10/22/2018
Data Release Frequency: Semi-Annually

State and tribal landfill and/or solid waste disposal site lists

SWF/LF: Solid Waste Management Facilities

Solid Waste Facilities/Landfill Sites. SWF/LF type records typically contain an inventory of solid waste disposal facilities or landfills in a particular state. Depending on the state, these may be active or inactive facilities or open dumps that failed to meet RCRA Subtitle D Section 4004 criteria for solid waste landfills or disposal sites.

Date of Government Version: 03/08/2018
Date Data Arrived at EDR: 04/12/2018
Date Made Active in Reports: 06/07/2018
Number of Days to Update: 56

Source: Department of Environmental Management
Telephone: 401-222-2797
Last EDR Contact: 07/12/2018
Next Scheduled EDR Contact: 10/22/2018
Data Release Frequency: Semi-Annually

LCP: Landfill Closure Program Sites in RI

This inventory contains both formerly permitted landfills that are closed as well as dumps that were never licensed by the Department. This list does not include Superfund Sites and current or former Federal Facilities. This list includes lat/long data that has not been field verified.

Date of Government Version: 03/08/2018
Date Data Arrived at EDR: 04/12/2018
Date Made Active in Reports: 06/07/2018
Number of Days to Update: 56

Source: Department of Environmental Management
Telephone: 401-222-2797
Last EDR Contact: 07/12/2018
Next Scheduled EDR Contact: 10/22/2018
Data Release Frequency: Semi-Annually

State and tribal leaking storage tank lists

LUST: LUST Case List

The LUST Case List is a summary of UST Facilities in RI with leaking USTs, which includes information on the date of release discovery and the status of the LUST Case (active, soil removal only, or inactive).

Date of Government Version: 04/05/2018
Date Data Arrived at EDR: 04/12/2018
Date Made Active in Reports: 06/07/2018
Number of Days to Update: 56

Source: Department of Environmental Management
Telephone: 401-222-3872
Last EDR Contact: 07/12/2018
Next Scheduled EDR Contact: 10/22/2018
Data Release Frequency: Quarterly

GOVERNMENT RECORDS SEARCHED / DATA CURRENCY TRACKING

INDIAN LUST R7: Leaking Underground Storage Tanks on Indian Land
LUSTs on Indian land in Iowa, Kansas, and Nebraska

Date of Government Version: 04/24/2018	Source: EPA Region 7
Date Data Arrived at EDR: 05/18/2018	Telephone: 913-551-7003
Date Made Active in Reports: 07/20/2018	Last EDR Contact: 07/27/2018
Number of Days to Update: 63	Next Scheduled EDR Contact: 11/05/2018
	Data Release Frequency: Varies

INDIAN LUST R6: Leaking Underground Storage Tanks on Indian Land
LUSTs on Indian land in New Mexico and Oklahoma.

Date of Government Version: 04/01/2018	Source: EPA Region 6
Date Data Arrived at EDR: 05/18/2018	Telephone: 214-665-6597
Date Made Active in Reports: 07/20/2018	Last EDR Contact: 07/27/2018
Number of Days to Update: 63	Next Scheduled EDR Contact: 11/05/2018
	Data Release Frequency: Varies

INDIAN LUST R4: Leaking Underground Storage Tanks on Indian Land
LUSTs on Indian land in Florida, Mississippi and North Carolina.

Date of Government Version: 05/08/2018	Source: EPA Region 4
Date Data Arrived at EDR: 05/18/2018	Telephone: 404-562-8677
Date Made Active in Reports: 07/20/2018	Last EDR Contact: 07/27/2018
Number of Days to Update: 63	Next Scheduled EDR Contact: 11/05/2018
	Data Release Frequency: Varies

INDIAN LUST R8: Leaking Underground Storage Tanks on Indian Land
LUSTs on Indian land in Colorado, Montana, North Dakota, South Dakota, Utah and Wyoming.

Date of Government Version: 04/25/2018	Source: EPA Region 8
Date Data Arrived at EDR: 05/18/2018	Telephone: 303-312-6271
Date Made Active in Reports: 07/20/2018	Last EDR Contact: 07/27/2018
Number of Days to Update: 63	Next Scheduled EDR Contact: 11/05/2018
	Data Release Frequency: Varies

INDIAN LUST R9: Leaking Underground Storage Tanks on Indian Land
LUSTs on Indian land in Arizona, California, New Mexico and Nevada

Date of Government Version: 04/10/2018	Source: Environmental Protection Agency
Date Data Arrived at EDR: 05/18/2018	Telephone: 415-972-3372
Date Made Active in Reports: 07/20/2018	Last EDR Contact: 07/27/2018
Number of Days to Update: 63	Next Scheduled EDR Contact: 11/05/2018
	Data Release Frequency: Varies

INDIAN LUST R1: Leaking Underground Storage Tanks on Indian Land
A listing of leaking underground storage tank locations on Indian Land.

Date of Government Version: 04/13/2018	Source: EPA Region 1
Date Data Arrived at EDR: 05/18/2018	Telephone: 617-918-1313
Date Made Active in Reports: 07/20/2018	Last EDR Contact: 07/27/2018
Number of Days to Update: 63	Next Scheduled EDR Contact: 11/05/2018
	Data Release Frequency: Varies

INDIAN LUST R5: Leaking Underground Storage Tanks on Indian Land
Leaking underground storage tanks located on Indian Land in Michigan, Minnesota and Wisconsin.

Date of Government Version: 04/12/2018	Source: EPA, Region 5
Date Data Arrived at EDR: 05/18/2018	Telephone: 312-886-7439
Date Made Active in Reports: 07/20/2018	Last EDR Contact: 07/27/2018
Number of Days to Update: 63	Next Scheduled EDR Contact: 11/05/2018
	Data Release Frequency: Varies

GOVERNMENT RECORDS SEARCHED / DATA CURRENCY TRACKING

INDIAN LUST R10: Leaking Underground Storage Tanks on Indian Land
LUSTs on Indian land in Alaska, Idaho, Oregon and Washington.

Date of Government Version: 04/12/2018	Source: EPA Region 10
Date Data Arrived at EDR: 05/18/2018	Telephone: 206-553-2857
Date Made Active in Reports: 07/20/2018	Last EDR Contact: 07/27/2018
Number of Days to Update: 63	Next Scheduled EDR Contact: 11/05/2018
	Data Release Frequency: Varies

State and tribal registered storage tank lists

FEMA UST: Underground Storage Tank Listing
A listing of all FEMA owned underground storage tanks.

Date of Government Version: 05/15/2017	Source: FEMA
Date Data Arrived at EDR: 05/30/2017	Telephone: 202-646-5797
Date Made Active in Reports: 10/13/2017	Last EDR Contact: 07/11/2018
Number of Days to Update: 136	Next Scheduled EDR Contact: 10/22/2018
	Data Release Frequency: Varies

UST: UST Master List

The UST Master List is a summary of registered UST Facilities in RI, which includes information on abandoned, in use, permanently closed and temporarily closed USTs.

Date of Government Version: 04/05/2018	Source: Department of Environmental Management
Date Data Arrived at EDR: 04/12/2018	Telephone: 401-222-2797
Date Made Active in Reports: 06/07/2018	Last EDR Contact: 07/12/2018
Number of Days to Update: 56	Next Scheduled EDR Contact: 10/22/2018
	Data Release Frequency: Quarterly

AST: Aboveground Storage Tanks
Registered Aboveground Storage Tanks.

Date of Government Version: 09/06/2017	Source: Department of Environmental Management
Date Data Arrived at EDR: 09/21/2017	Telephone: 401-222-3872
Date Made Active in Reports: 10/02/2017	Last EDR Contact: 05/11/2018
Number of Days to Update: 11	Next Scheduled EDR Contact: 08/20/2018
	Data Release Frequency: Semi-Annually

INDIAN UST R7: Underground Storage Tanks on Indian Land

The Indian Underground Storage Tank (UST) database provides information about underground storage tanks on Indian land in EPA Region 7 (Iowa, Kansas, Missouri, Nebraska, and 9 Tribal Nations).

Date of Government Version: 04/24/2018	Source: EPA Region 7
Date Data Arrived at EDR: 05/18/2018	Telephone: 913-551-7003
Date Made Active in Reports: 07/20/2018	Last EDR Contact: 07/27/2018
Number of Days to Update: 63	Next Scheduled EDR Contact: 11/05/2018
	Data Release Frequency: Varies

INDIAN UST R8: Underground Storage Tanks on Indian Land

The Indian Underground Storage Tank (UST) database provides information about underground storage tanks on Indian land in EPA Region 8 (Colorado, Montana, North Dakota, South Dakota, Utah, Wyoming and 27 Tribal Nations).

Date of Government Version: 04/25/2018	Source: EPA Region 8
Date Data Arrived at EDR: 05/18/2018	Telephone: 303-312-6137
Date Made Active in Reports: 07/20/2018	Last EDR Contact: 07/27/2018
Number of Days to Update: 63	Next Scheduled EDR Contact: 11/05/2018
	Data Release Frequency: Varies

GOVERNMENT RECORDS SEARCHED / DATA CURRENCY TRACKING

INDIAN UST R1: Underground Storage Tanks on Indian Land

The Indian Underground Storage Tank (UST) database provides information about underground storage tanks on Indian land in EPA Region 1 (Connecticut, Maine, Massachusetts, New Hampshire, Rhode Island, Vermont and ten Tribal Nations).

Date of Government Version: 04/13/2018	Source: EPA, Region 1
Date Data Arrived at EDR: 05/18/2018	Telephone: 617-918-1313
Date Made Active in Reports: 07/20/2018	Last EDR Contact: 07/27/2018
Number of Days to Update: 63	Next Scheduled EDR Contact: 11/05/2018
	Data Release Frequency: Varies

INDIAN UST R4: Underground Storage Tanks on Indian Land

The Indian Underground Storage Tank (UST) database provides information about underground storage tanks on Indian land in EPA Region 4 (Alabama, Florida, Georgia, Kentucky, Mississippi, North Carolina, South Carolina, Tennessee and Tribal Nations)

Date of Government Version: 05/08/2018	Source: EPA Region 4
Date Data Arrived at EDR: 05/18/2018	Telephone: 404-562-9424
Date Made Active in Reports: 07/20/2018	Last EDR Contact: 07/27/2018
Number of Days to Update: 63	Next Scheduled EDR Contact: 11/05/2018
	Data Release Frequency: Varies

INDIAN UST R10: Underground Storage Tanks on Indian Land

The Indian Underground Storage Tank (UST) database provides information about underground storage tanks on Indian land in EPA Region 10 (Alaska, Idaho, Oregon, Washington, and Tribal Nations).

Date of Government Version: 04/12/2018	Source: EPA Region 10
Date Data Arrived at EDR: 05/18/2018	Telephone: 206-553-2857
Date Made Active in Reports: 07/20/2018	Last EDR Contact: 07/27/2018
Number of Days to Update: 63	Next Scheduled EDR Contact: 11/05/2018
	Data Release Frequency: Varies

INDIAN UST R6: Underground Storage Tanks on Indian Land

The Indian Underground Storage Tank (UST) database provides information about underground storage tanks on Indian land in EPA Region 6 (Louisiana, Arkansas, Oklahoma, New Mexico, Texas and 65 Tribes).

Date of Government Version: 04/01/2018	Source: EPA Region 6
Date Data Arrived at EDR: 05/18/2018	Telephone: 214-665-7591
Date Made Active in Reports: 07/20/2018	Last EDR Contact: 07/27/2018
Number of Days to Update: 63	Next Scheduled EDR Contact: 11/05/2018
	Data Release Frequency: Varies

INDIAN UST R5: Underground Storage Tanks on Indian Land

The Indian Underground Storage Tank (UST) database provides information about underground storage tanks on Indian land in EPA Region 5 (Michigan, Minnesota and Wisconsin and Tribal Nations).

Date of Government Version: 04/12/2018	Source: EPA Region 5
Date Data Arrived at EDR: 05/18/2018	Telephone: 312-886-6136
Date Made Active in Reports: 07/20/2018	Last EDR Contact: 07/27/2018
Number of Days to Update: 63	Next Scheduled EDR Contact: 11/05/2018
	Data Release Frequency: Varies

INDIAN UST R9: Underground Storage Tanks on Indian Land

The Indian Underground Storage Tank (UST) database provides information about underground storage tanks on Indian land in EPA Region 9 (Arizona, California, Hawaii, Nevada, the Pacific Islands, and Tribal Nations).

Date of Government Version: 04/10/2018	Source: EPA Region 9
Date Data Arrived at EDR: 05/18/2018	Telephone: 415-972-3368
Date Made Active in Reports: 07/20/2018	Last EDR Contact: 07/27/2018
Number of Days to Update: 63	Next Scheduled EDR Contact: 11/05/2018
	Data Release Frequency: Varies

GOVERNMENT RECORDS SEARCHED / DATA CURRENCY TRACKING

State and tribal institutional control / engineering control registries

AUL: Waste Management Sites with Environmental Land Use Restrictions

This list was developed by RIDEM for use as a general reference and are not meant to be legally authoritative source for the location of hazardous materials, nor for the status, condition or permissible use of a site.

Date of Government Version: 03/08/2018	Source: Department of Environmental Management
Date Data Arrived at EDR: 04/12/2018	Telephone: 401-222-2797
Date Made Active in Reports: 06/05/2018	Last EDR Contact: 07/12/2018
Number of Days to Update: 54	Next Scheduled EDR Contact: 10/22/2018
	Data Release Frequency: Semi-Annually

State and tribal voluntary cleanup sites

INDIAN VCP R7: Voluntary Cleanup Priority Listing

A listing of voluntary cleanup priority sites located on Indian Land located in Region 7.

Date of Government Version: 03/20/2008	Source: EPA, Region 7
Date Data Arrived at EDR: 04/22/2008	Telephone: 913-551-7365
Date Made Active in Reports: 05/19/2008	Last EDR Contact: 04/20/2009
Number of Days to Update: 27	Next Scheduled EDR Contact: 07/20/2009
	Data Release Frequency: Varies

INDIAN VCP R1: Voluntary Cleanup Priority Listing

A listing of voluntary cleanup priority sites located on Indian Land located in Region 1.

Date of Government Version: 07/27/2015	Source: EPA, Region 1
Date Data Arrived at EDR: 09/29/2015	Telephone: 617-918-1102
Date Made Active in Reports: 02/18/2016	Last EDR Contact: 06/22/2018
Number of Days to Update: 142	Next Scheduled EDR Contact: 10/08/2018
	Data Release Frequency: Varies

State and tribal Brownfields sites

BROWNFIELDS: Brownfields Site List

Brownfields are real properties where the expansion, redevelopment or reuse may be complicated by the actual or potential presence of a hazardous substance, pollutant, or contaminant.

Date of Government Version: 03/08/2018	Source: Department of Environmental Management
Date Data Arrived at EDR: 04/12/2018	Telephone: 401-222-2797
Date Made Active in Reports: 06/05/2018	Last EDR Contact: 07/12/2018
Number of Days to Update: 54	Next Scheduled EDR Contact: 10/22/2018
	Data Release Frequency: Semi-Annually

ADDITIONAL ENVIRONMENTAL RECORDS

Local Brownfield lists

US BROWNFIELDS: A Listing of Brownfields Sites

Brownfields are real property, the expansion, redevelopment, or reuse of which may be complicated by the presence or potential presence of a hazardous substance, pollutant, or contaminant. Cleaning up and reinvesting in these properties takes development pressures off of undeveloped, open land, and both improves and protects the environment. Assessment, Cleanup and Redevelopment Exchange System (ACRES) stores information reported by EPA Brownfields grant recipients on brownfields properties assessed or cleaned up with grant funding as well as information on Targeted Brownfields Assessments performed by EPA Regions. A listing of ACRES Brownfield sites is obtained from Cleanups in My Community. Cleanups in My Community provides information on Brownfields properties for which information is reported back to EPA, as well as areas served by Brownfields grant programs.

Date of Government Version: 03/19/2018	Source: Environmental Protection Agency
Date Data Arrived at EDR: 03/21/2018	Telephone: 202-566-2777
Date Made Active in Reports: 06/08/2018	Last EDR Contact: 06/20/2018
Number of Days to Update: 79	Next Scheduled EDR Contact: 10/01/2018
	Data Release Frequency: Semi-Annually

GOVERNMENT RECORDS SEARCHED / DATA CURRENCY TRACKING

Local Lists of Landfill / Solid Waste Disposal Sites

INDIAN ODI: Report on the Status of Open Dumps on Indian Lands

Location of open dumps on Indian land.

Date of Government Version: 12/31/1998	Source: Environmental Protection Agency
Date Data Arrived at EDR: 12/03/2007	Telephone: 703-308-8245
Date Made Active in Reports: 01/24/2008	Last EDR Contact: 07/30/2018
Number of Days to Update: 52	Next Scheduled EDR Contact: 11/12/2018
	Data Release Frequency: Varies

DEBRIS REGION 9: Torres Martinez Reservation Illegal Dump Site Locations

A listing of illegal dump sites location on the Torres Martinez Indian Reservation located in eastern Riverside County and northern Imperial County, California.

Date of Government Version: 01/12/2009	Source: EPA, Region 9
Date Data Arrived at EDR: 05/07/2009	Telephone: 415-947-4219
Date Made Active in Reports: 09/21/2009	Last EDR Contact: 07/17/2018
Number of Days to Update: 137	Next Scheduled EDR Contact: 11/05/2018
	Data Release Frequency: No Update Planned

ODI: Open Dump Inventory

An open dump is defined as a disposal facility that does not comply with one or more of the Part 257 or Part 258 Subtitle D Criteria.

Date of Government Version: 06/30/1985	Source: Environmental Protection Agency
Date Data Arrived at EDR: 08/09/2004	Telephone: 800-424-9346
Date Made Active in Reports: 09/17/2004	Last EDR Contact: 06/09/2004
Number of Days to Update: 39	Next Scheduled EDR Contact: N/A
	Data Release Frequency: No Update Planned

IHS OPEN DUMPS: Open Dumps on Indian Land

A listing of all open dumps located on Indian Land in the United States.

Date of Government Version: 04/01/2014	Source: Department of Health & Human Services, Indian Health Service
Date Data Arrived at EDR: 08/06/2014	Telephone: 301-443-1452
Date Made Active in Reports: 01/29/2015	Last EDR Contact: 05/04/2018
Number of Days to Update: 176	Next Scheduled EDR Contact: 08/13/2018
	Data Release Frequency: Varies

Local Lists of Hazardous waste / Contaminated Sites

US HIST CDL: National Clandestine Laboratory Register

A listing of clandestine drug lab locations that have been removed from the DEAs National Clandestine Laboratory Register.

Date of Government Version: 02/22/2018	Source: Drug Enforcement Administration
Date Data Arrived at EDR: 03/01/2018	Telephone: 202-307-1000
Date Made Active in Reports: 05/11/2018	Last EDR Contact: 05/30/2018
Number of Days to Update: 71	Next Scheduled EDR Contact: 09/10/2018
	Data Release Frequency: No Update Planned

CDL: Clandestine Drug Lab Information Listing

A listing of clandestine drug lab site locations.

Date of Government Version: 10/03/2006	Source: Dept of Environmental Management
Date Data Arrived at EDR: 12/04/2006	Telephone: 401-274-4400
Date Made Active in Reports: 12/18/2006	Last EDR Contact: 06/01/2018
Number of Days to Update: 14	Next Scheduled EDR Contact: 09/17/2018
	Data Release Frequency: Varies

GOVERNMENT RECORDS SEARCHED / DATA CURRENCY TRACKING

US CDL: Clandestine Drug Labs

A listing of clandestine drug lab locations. The U.S. Department of Justice ("the Department") provides this web site as a public service. It contains addresses of some locations where law enforcement agencies reported they found chemicals or other items that indicated the presence of either clandestine drug laboratories or dumpsites. In most cases, the source of the entries is not the Department, and the Department has not verified the entry and does not guarantee its accuracy. Members of the public must verify the accuracy of all entries by, for example, contacting local law enforcement and local health departments.

Date of Government Version: 02/22/2018	Source: Drug Enforcement Administration
Date Data Arrived at EDR: 03/01/2018	Telephone: 202-307-1000
Date Made Active in Reports: 05/11/2018	Last EDR Contact: 05/30/2018
Number of Days to Update: 71	Next Scheduled EDR Contact: 09/10/2018
	Data Release Frequency: Quarterly

Local Land Records

LIENS 2: CERCLA Lien Information

A Federal CERCLA ("Superfund") lien can exist by operation of law at any site or property at which EPA has spent Superfund monies. These monies are spent to investigate and address releases and threatened releases of contamination. CERCLIS provides information as to the identity of these sites and properties.

Date of Government Version: 05/13/2018	Source: Environmental Protection Agency
Date Data Arrived at EDR: 05/30/2018	Telephone: 202-564-6023
Date Made Active in Reports: 06/29/2018	Last EDR Contact: 07/06/2018
Number of Days to Update: 30	Next Scheduled EDR Contact: 11/05/2018
	Data Release Frequency: Semi-Annually

Records of Emergency Release Reports

HMIRS: Hazardous Materials Information Reporting System

Hazardous Materials Incident Report System. HMIRS contains hazardous material spill incidents reported to DOT.

Date of Government Version: 03/26/2018	Source: U.S. Department of Transportation
Date Data Arrived at EDR: 03/27/2018	Telephone: 202-366-4555
Date Made Active in Reports: 06/08/2018	Last EDR Contact: 03/27/2018
Number of Days to Update: 73	Next Scheduled EDR Contact: 07/09/2018
	Data Release Frequency: Quarterly

SPILLS: Oil & Hazardous Material Response Log/Spill Report

Spills reported to the Office of Emergency Response.

Date of Government Version: 11/15/2004	Source: Dept. of Environmental Management
Date Data Arrived at EDR: 02/04/2005	Telephone: 401-222-3872
Date Made Active in Reports: 03/24/2005	Last EDR Contact: 06/20/2018
Number of Days to Update: 48	Next Scheduled EDR Contact: 10/08/2018
	Data Release Frequency: Varies

SPILLS 90: SPILLS90 data from FirstSearch

Spills 90 includes those spill and release records available exclusively from FirstSearch databases. Typically, they may include chemical, oil and/or hazardous substance spills recorded after 1990. Duplicate records that are already included in EDR incident and release records are not included in Spills 90.

Date of Government Version: 01/04/2001	Source: FirstSearch
Date Data Arrived at EDR: 01/03/2013	Telephone: N/A
Date Made Active in Reports: 02/27/2013	Last EDR Contact: 01/03/2013
Number of Days to Update: 55	Next Scheduled EDR Contact: N/A
	Data Release Frequency: No Update Planned

Other Ascertainable Records

GOVERNMENT RECORDS SEARCHED / DATA CURRENCY TRACKING

RCRA NonGen / NLR: RCRA - Non Generators / No Longer Regulated

RCRAInfo is EPA's comprehensive information system, providing access to data supporting the Resource Conservation and Recovery Act (RCRA) of 1976 and the Hazardous and Solid Waste Amendments (HSWA) of 1984. The database includes selective information on sites which generate, transport, store, treat and/or dispose of hazardous waste as defined by the Resource Conservation and Recovery Act (RCRA). Non-Generators do not presently generate hazardous waste.

Date of Government Version: 03/01/2018	Source: Environmental Protection Agency
Date Data Arrived at EDR: 03/28/2018	Telephone: (888) 372-7341
Date Made Active in Reports: 06/22/2018	Last EDR Contact: 06/28/2018
Number of Days to Update: 86	Next Scheduled EDR Contact: 10/08/2018
	Data Release Frequency: Quarterly

FUDS: Formerly Used Defense Sites

The listing includes locations of Formerly Used Defense Sites properties where the US Army Corps of Engineers is actively working or will take necessary cleanup actions.

Date of Government Version: 01/31/2015	Source: U.S. Army Corps of Engineers
Date Data Arrived at EDR: 07/08/2015	Telephone: 202-528-4285
Date Made Active in Reports: 10/13/2015	Last EDR Contact: 05/25/2018
Number of Days to Update: 97	Next Scheduled EDR Contact: 09/03/2018
	Data Release Frequency: Varies

DOD: Department of Defense Sites

This data set consists of federally owned or administered lands, administered by the Department of Defense, that have any area equal to or greater than 640 acres of the United States, Puerto Rico, and the U.S. Virgin Islands.

Date of Government Version: 12/31/2005	Source: USGS
Date Data Arrived at EDR: 11/10/2006	Telephone: 888-275-8747
Date Made Active in Reports: 01/11/2007	Last EDR Contact: 07/11/2018
Number of Days to Update: 62	Next Scheduled EDR Contact: 10/22/2018
	Data Release Frequency: Semi-Annually

FEDLAND: Federal and Indian Lands

Federally and Indian administrated lands of the United States. Lands included are administrated by: Army Corps of Engineers, Bureau of Reclamation, National Wild and Scenic River, National Wildlife Refuge, Public Domain Land, Wilderness, Wilderness Study Area, Wildlife Management Area, Bureau of Indian Affairs, Bureau of Land Management, Department of Justice, Forest Service, Fish and Wildlife Service, National Park Service.

Date of Government Version: 12/31/2005	Source: U.S. Geological Survey
Date Data Arrived at EDR: 02/06/2006	Telephone: 888-275-8747
Date Made Active in Reports: 01/11/2007	Last EDR Contact: 07/13/2018
Number of Days to Update: 339	Next Scheduled EDR Contact: 10/22/2018
	Data Release Frequency: N/A

SCRD DRYCLEANERS: State Coalition for Remediation of Drycleaners Listing

The State Coalition for Remediation of Drycleaners was established in 1998, with support from the U.S. EPA Office of Superfund Remediation and Technology Innovation. It is comprised of representatives of states with established drycleaner remediation programs. Currently the member states are Alabama, Connecticut, Florida, Illinois, Kansas, Minnesota, Missouri, North Carolina, Oregon, South Carolina, Tennessee, Texas, and Wisconsin.

Date of Government Version: 01/01/2017	Source: Environmental Protection Agency
Date Data Arrived at EDR: 02/03/2017	Telephone: 615-532-8599
Date Made Active in Reports: 04/07/2017	Last EDR Contact: 05/15/2018
Number of Days to Update: 63	Next Scheduled EDR Contact: 08/27/2018
	Data Release Frequency: Varies

US FIN ASSUR: Financial Assurance Information

All owners and operators of facilities that treat, store, or dispose of hazardous waste are required to provide proof that they will have sufficient funds to pay for the clean up, closure, and post-closure care of their facilities.

GOVERNMENT RECORDS SEARCHED / DATA CURRENCY TRACKING

Date of Government Version: 03/01/2018
Date Data Arrived at EDR: 03/27/2018
Date Made Active in Reports: 06/22/2018
Number of Days to Update: 87

Source: Environmental Protection Agency
Telephone: 202-566-1917
Last EDR Contact: 06/27/2018
Next Scheduled EDR Contact: 10/08/2018
Data Release Frequency: Quarterly

EPA WATCH LIST: EPA WATCH LIST

EPA maintains a "Watch List" to facilitate dialogue between EPA, state and local environmental agencies on enforcement matters relating to facilities with alleged violations identified as either significant or high priority. Being on the Watch List does not mean that the facility has actually violated the law only that an investigation by EPA or a state or local environmental agency has led those organizations to allege that an unproven violation has in fact occurred. Being on the Watch List does not represent a higher level of concern regarding the alleged violations that were detected, but instead indicates cases requiring additional dialogue between EPA, state and local agencies - primarily because of the length of time the alleged violation has gone unaddressed or unresolved.

Date of Government Version: 08/30/2013
Date Data Arrived at EDR: 03/21/2014
Date Made Active in Reports: 06/17/2014
Number of Days to Update: 88

Source: Environmental Protection Agency
Telephone: 617-520-3000
Last EDR Contact: 05/07/2018
Next Scheduled EDR Contact: 08/20/2018
Data Release Frequency: Quarterly

2020 COR ACTION: 2020 Corrective Action Program List

The EPA has set ambitious goals for the RCRA Corrective Action program by creating the 2020 Corrective Action Universe. This RCRA cleanup baseline includes facilities expected to need corrective action. The 2020 universe contains a wide variety of sites. Some properties are heavily contaminated while others were contaminated but have since been cleaned up. Still others have not been fully investigated yet, and may require little or no remediation. Inclusion in the 2020 Universe does not necessarily imply failure on the part of a facility to meet its RCRA obligations.

Date of Government Version: 09/30/2017
Date Data Arrived at EDR: 05/08/2018
Date Made Active in Reports: 07/20/2018
Number of Days to Update: 73

Source: Environmental Protection Agency
Telephone: 703-308-4044
Last EDR Contact: 05/08/2018
Next Scheduled EDR Contact: 08/20/2018
Data Release Frequency: Varies

TSCA: Toxic Substances Control Act

Toxic Substances Control Act. TSCA identifies manufacturers and importers of chemical substances included on the TSCA Chemical Substance Inventory list. It includes data on the production volume of these substances by plant site.

Date of Government Version: 12/31/2016
Date Data Arrived at EDR: 06/21/2017
Date Made Active in Reports: 01/05/2018
Number of Days to Update: 198

Source: EPA
Telephone: 202-260-5521
Last EDR Contact: 06/22/2018
Next Scheduled EDR Contact: 10/01/2018
Data Release Frequency: Every 4 Years

TRIS: Toxic Chemical Release Inventory System

Toxic Release Inventory System. TRIS identifies facilities which release toxic chemicals to the air, water and land in reportable quantities under SARA Title III Section 313.

Date of Government Version: 12/31/2016
Date Data Arrived at EDR: 01/10/2018
Date Made Active in Reports: 01/12/2018
Number of Days to Update: 2

Source: EPA
Telephone: 202-566-0250
Last EDR Contact: 05/25/2018
Next Scheduled EDR Contact: 09/03/2018
Data Release Frequency: Annually

SSTS: Section 7 Tracking Systems

Section 7 of the Federal Insecticide, Fungicide and Rodenticide Act, as amended (92 Stat. 829) requires all registered pesticide-producing establishments to submit a report to the Environmental Protection Agency by March 1st each year. Each establishment must report the types and amounts of pesticides, active ingredients and devices being produced, and those having been produced and sold or distributed in the past year.

GOVERNMENT RECORDS SEARCHED / DATA CURRENCY TRACKING

Date of Government Version: 12/31/2009
Date Data Arrived at EDR: 12/10/2010
Date Made Active in Reports: 02/25/2011
Number of Days to Update: 77

Source: EPA
Telephone: 202-564-4203
Last EDR Contact: 07/27/2018
Next Scheduled EDR Contact: 11/05/2018
Data Release Frequency: Annually

ROD: Records Of Decision

Record of Decision. ROD documents mandate a permanent remedy at an NPL (Superfund) site containing technical and health information to aid in the cleanup.

Date of Government Version: 05/13/2018
Date Data Arrived at EDR: 05/30/2018
Date Made Active in Reports: 06/29/2018
Number of Days to Update: 30

Source: EPA
Telephone: 703-416-0223
Last EDR Contact: 07/06/2018
Next Scheduled EDR Contact: 10/15/2018
Data Release Frequency: Annually

RMP: Risk Management Plans

When Congress passed the Clean Air Act Amendments of 1990, it required EPA to publish regulations and guidance for chemical accident prevention at facilities using extremely hazardous substances. The Risk Management Program Rule (RMP Rule) was written to implement Section 112(r) of these amendments. The rule, which built upon existing industry codes and standards, requires companies of all sizes that use certain flammable and toxic substances to develop a Risk Management Program, which includes a(n): Hazard assessment that details the potential effects of an accidental release, an accident history of the last five years, and an evaluation of worst-case and alternative accidental releases; Prevention program that includes safety precautions and maintenance, monitoring, and employee training measures; and Emergency response program that spells out emergency health care, employee training measures and procedures for informing the public and response agencies (e.g the fire department) should an accident occur.

Date of Government Version: 11/02/2017
Date Data Arrived at EDR: 11/17/2017
Date Made Active in Reports: 12/08/2017
Number of Days to Update: 21

Source: Environmental Protection Agency
Telephone: 202-564-8600
Last EDR Contact: 07/20/2018
Next Scheduled EDR Contact: 11/05/2018
Data Release Frequency: Varies

RAATS: RCRA Administrative Action Tracking System

RCRA Administration Action Tracking System. RAATS contains records based on enforcement actions issued under RCRA pertaining to major violators and includes administrative and civil actions brought by the EPA. For administration actions after September 30, 1995, data entry in the RAATS database was discontinued. EPA will retain a copy of the database for historical records. It was necessary to terminate RAATS because a decrease in agency resources made it impossible to continue to update the information contained in the database.

Date of Government Version: 04/17/1995
Date Data Arrived at EDR: 07/03/1995
Date Made Active in Reports: 08/07/1995
Number of Days to Update: 35

Source: EPA
Telephone: 202-564-4104
Last EDR Contact: 06/02/2008
Next Scheduled EDR Contact: 09/01/2008
Data Release Frequency: No Update Planned

PRP: Potentially Responsible Parties

A listing of verified Potentially Responsible Parties

Date of Government Version: 10/25/2013
Date Data Arrived at EDR: 10/17/2014
Date Made Active in Reports: 10/20/2014
Number of Days to Update: 3

Source: EPA
Telephone: 202-564-6023
Last EDR Contact: 07/06/2018
Next Scheduled EDR Contact: 08/20/2018
Data Release Frequency: Quarterly

PADS: PCB Activity Database System

PCB Activity Database. PADS Identifies generators, transporters, commercial storers and/or brokers and disposers of PCB's who are required to notify the EPA of such activities.

GOVERNMENT RECORDS SEARCHED / DATA CURRENCY TRACKING

Date of Government Version: 06/01/2017
Date Data Arrived at EDR: 06/09/2017
Date Made Active in Reports: 10/13/2017
Number of Days to Update: 126

Source: EPA
Telephone: 202-566-0500
Last EDR Contact: 07/13/2018
Next Scheduled EDR Contact: 10/22/2018
Data Release Frequency: Annually

ICIS: Integrated Compliance Information System

The Integrated Compliance Information System (ICIS) supports the information needs of the national enforcement and compliance program as well as the unique needs of the National Pollutant Discharge Elimination System (NPDES) program.

Date of Government Version: 11/18/2016
Date Data Arrived at EDR: 11/23/2016
Date Made Active in Reports: 02/10/2017
Number of Days to Update: 79

Source: Environmental Protection Agency
Telephone: 202-564-2501
Last EDR Contact: 07/09/2018
Next Scheduled EDR Contact: 10/22/2018
Data Release Frequency: Quarterly

FTTS: FIFRA/ TSCA Tracking System - FIFRA (Federal Insecticide, Fungicide, & Rodenticide Act)/TSCA (Toxic Substances Control Act)
FTTS tracks administrative cases and pesticide enforcement actions and compliance activities related to FIFRA, TSCA and EPCRA (Emergency Planning and Community Right-to-Know Act). To maintain currency, EDR contacts the Agency on a quarterly basis.

Date of Government Version: 04/09/2009
Date Data Arrived at EDR: 04/16/2009
Date Made Active in Reports: 05/11/2009
Number of Days to Update: 25

Source: EPA/Office of Prevention, Pesticides and Toxic Substances
Telephone: 202-566-1667
Last EDR Contact: 08/18/2017
Next Scheduled EDR Contact: 12/04/2017
Data Release Frequency: Quarterly

FTTS INSP: FIFRA/ TSCA Tracking System - FIFRA (Federal Insecticide, Fungicide, & Rodenticide Act)/TSCA (Toxic Substances Control Act)
A listing of FIFRA/TSCA Tracking System (FTTS) inspections and enforcements.

Date of Government Version: 04/09/2009
Date Data Arrived at EDR: 04/16/2009
Date Made Active in Reports: 05/11/2009
Number of Days to Update: 25

Source: EPA
Telephone: 202-566-1667
Last EDR Contact: 08/18/2017
Next Scheduled EDR Contact: 12/04/2017
Data Release Frequency: Quarterly

MLTS: Material Licensing Tracking System

MLTS is maintained by the Nuclear Regulatory Commission and contains a list of approximately 8,100 sites which possess or use radioactive materials and which are subject to NRC licensing requirements. To maintain currency, EDR contacts the Agency on a quarterly basis.

Date of Government Version: 08/30/2016
Date Data Arrived at EDR: 09/08/2016
Date Made Active in Reports: 10/21/2016
Number of Days to Update: 43

Source: Nuclear Regulatory Commission
Telephone: 301-415-7169
Last EDR Contact: 07/23/2018
Next Scheduled EDR Contact: 11/05/2018
Data Release Frequency: Quarterly

COAL ASH DOE: Steam-Electric Plant Operation Data

A listing of power plants that store ash in surface ponds.

Date of Government Version: 12/31/2005
Date Data Arrived at EDR: 08/07/2009
Date Made Active in Reports: 10/22/2009
Number of Days to Update: 76

Source: Department of Energy
Telephone: 202-586-8719
Last EDR Contact: 06/07/2018
Next Scheduled EDR Contact: 09/17/2018
Data Release Frequency: Varies

COAL ASH EPA: Coal Combustion Residues Surface Impoundments List

A listing of coal combustion residues surface impoundments with high hazard potential ratings.

GOVERNMENT RECORDS SEARCHED / DATA CURRENCY TRACKING

Date of Government Version: 07/01/2014
Date Data Arrived at EDR: 09/10/2014
Date Made Active in Reports: 10/20/2014
Number of Days to Update: 40

Source: Environmental Protection Agency
Telephone: N/A
Last EDR Contact: 06/04/2018
Next Scheduled EDR Contact: 09/17/2018
Data Release Frequency: Varies

PCB TRANSFORMER: PCB Transformer Registration Database

The database of PCB transformer registrations that includes all PCB registration submittals.

Date of Government Version: 05/24/2017
Date Data Arrived at EDR: 11/30/2017
Date Made Active in Reports: 12/15/2017
Number of Days to Update: 15

Source: Environmental Protection Agency
Telephone: 202-566-0517
Last EDR Contact: 07/27/2018
Next Scheduled EDR Contact: 11/05/2018
Data Release Frequency: Varies

RADINFO: Radiation Information Database

The Radiation Information Database (RADINFO) contains information about facilities that are regulated by U.S. Environmental Protection Agency (EPA) regulations for radiation and radioactivity.

Date of Government Version: 04/03/2018
Date Data Arrived at EDR: 04/05/2018
Date Made Active in Reports: 06/29/2018
Number of Days to Update: 85

Source: Environmental Protection Agency
Telephone: 202-343-9775
Last EDR Contact: 07/05/2018
Next Scheduled EDR Contact: 10/15/2018
Data Release Frequency: Quarterly

HIST FTTS: FIFRA/TSCA Tracking System Administrative Case Listing

A complete administrative case listing from the FIFRA/TSCA Tracking System (FTTS) for all ten EPA regions. The information was obtained from the National Compliance Database (NCDB). NCDB supports the implementation of FIFRA (Federal Insecticide, Fungicide, and Rodenticide Act) and TSCA (Toxic Substances Control Act). Some EPA regions are now closing out records. Because of that, and the fact that some EPA regions are not providing EPA Headquarters with updated records, it was decided to create a HIST FTTS database. It included records that may not be included in the newer FTTS database updates. This database is no longer updated.

Date of Government Version: 10/19/2006
Date Data Arrived at EDR: 03/01/2007
Date Made Active in Reports: 04/10/2007
Number of Days to Update: 40

Source: Environmental Protection Agency
Telephone: 202-564-2501
Last EDR Contact: 12/17/2007
Next Scheduled EDR Contact: 03/17/2008
Data Release Frequency: No Update Planned

HIST FTTS INSP: FIFRA/TSCA Tracking System Inspection & Enforcement Case Listing

A complete inspection and enforcement case listing from the FIFRA/TSCA Tracking System (FTTS) for all ten EPA regions. The information was obtained from the National Compliance Database (NCDB). NCDB supports the implementation of FIFRA (Federal Insecticide, Fungicide, and Rodenticide Act) and TSCA (Toxic Substances Control Act). Some EPA regions are now closing out records. Because of that, and the fact that some EPA regions are not providing EPA Headquarters with updated records, it was decided to create a HIST FTTS database. It included records that may not be included in the newer FTTS database updates. This database is no longer updated.

Date of Government Version: 10/19/2006
Date Data Arrived at EDR: 03/01/2007
Date Made Active in Reports: 04/10/2007
Number of Days to Update: 40

Source: Environmental Protection Agency
Telephone: 202-564-2501
Last EDR Contact: 12/17/2008
Next Scheduled EDR Contact: 03/17/2008
Data Release Frequency: No Update Planned

DOT OPS: Incident and Accident Data

Department of Transportation, Office of Pipeline Safety Incident and Accident data.

Date of Government Version: 07/31/2012
Date Data Arrived at EDR: 08/07/2012
Date Made Active in Reports: 09/18/2012
Number of Days to Update: 42

Source: Department of Transportation, Office of Pipeline Safety
Telephone: 202-366-4595
Last EDR Contact: 08/01/2018
Next Scheduled EDR Contact: 11/12/2018
Data Release Frequency: Varies

GOVERNMENT RECORDS SEARCHED / DATA CURRENCY TRACKING

CONSENT: Superfund (CERCLA) Consent Decrees

Major legal settlements that establish responsibility and standards for cleanup at NPL (Superfund) sites. Released periodically by United States District Courts after settlement by parties to litigation matters.

Date of Government Version: 03/31/2018	Source: Department of Justice, Consent Decree Library
Date Data Arrived at EDR: 04/16/2018	Telephone: Varies
Date Made Active in Reports: 06/29/2018	Last EDR Contact: 07/09/2018
Number of Days to Update: 74	Next Scheduled EDR Contact: 10/01/2018
	Data Release Frequency: Varies

BRS: Biennial Reporting System

The Biennial Reporting System is a national system administered by the EPA that collects data on the generation and management of hazardous waste. BRS captures detailed data from two groups: Large Quantity Generators (LQG) and Treatment, Storage, and Disposal Facilities.

Date of Government Version: 12/31/2015	Source: EPA/NTIS
Date Data Arrived at EDR: 02/22/2017	Telephone: 800-424-9346
Date Made Active in Reports: 09/28/2017	Last EDR Contact: 06/28/2018
Number of Days to Update: 218	Next Scheduled EDR Contact: 09/03/2018
	Data Release Frequency: Biennially

INDIAN RESERV: Indian Reservations

This map layer portrays Indian administered lands of the United States that have any area equal to or greater than 640 acres.

Date of Government Version: 12/31/2014	Source: USGS
Date Data Arrived at EDR: 07/14/2015	Telephone: 202-208-3710
Date Made Active in Reports: 01/10/2017	Last EDR Contact: 07/11/2018
Number of Days to Update: 546	Next Scheduled EDR Contact: 10/22/2018
	Data Release Frequency: Semi-Annually

FUSRAP: Formerly Utilized Sites Remedial Action Program

DOE established the Formerly Utilized Sites Remedial Action Program (FUSRAP) in 1974 to remediate sites where radioactive contamination remained from Manhattan Project and early U.S. Atomic Energy Commission (AEC) operations.

Date of Government Version: 12/23/2016	Source: Department of Energy
Date Data Arrived at EDR: 12/27/2016	Telephone: 202-586-3559
Date Made Active in Reports: 02/17/2017	Last EDR Contact: 08/01/2018
Number of Days to Update: 52	Next Scheduled EDR Contact: 11/19/2018
	Data Release Frequency: Varies

UMTRA: Uranium Mill Tailings Sites

Uranium ore was mined by private companies for federal government use in national defense programs. When the mills shut down, large piles of the sand-like material (mill tailings) remain after uranium has been extracted from the ore. Levels of human exposure to radioactive materials from the piles are low; however, in some cases tailings were used as construction materials before the potential health hazards of the tailings were recognized.

Date of Government Version: 06/23/2017	Source: Department of Energy
Date Data Arrived at EDR: 10/11/2017	Telephone: 505-845-0011
Date Made Active in Reports: 11/03/2017	Last EDR Contact: 05/18/2018
Number of Days to Update: 23	Next Scheduled EDR Contact: 09/03/2018
	Data Release Frequency: Varies

LEAD SMELTER 1: Lead Smelter Sites

A listing of former lead smelter site locations.

Date of Government Version: 05/13/2018	Source: Environmental Protection Agency
Date Data Arrived at EDR: 05/30/2018	Telephone: 703-603-8787
Date Made Active in Reports: 06/29/2018	Last EDR Contact: 07/06/2018
Number of Days to Update: 30	Next Scheduled EDR Contact: 10/15/2018
	Data Release Frequency: Varies

GOVERNMENT RECORDS SEARCHED / DATA CURRENCY TRACKING

LEAD SMELTER 2: Lead Smelter Sites

A list of several hundred sites in the U.S. where secondary lead smelting was done from 1931 and 1964. These sites may pose a threat to public health through ingestion or inhalation of contaminated soil or dust

Date of Government Version: 04/05/2001	Source: American Journal of Public Health
Date Data Arrived at EDR: 10/27/2010	Telephone: 703-305-6451
Date Made Active in Reports: 12/02/2010	Last EDR Contact: 12/02/2009
Number of Days to Update: 36	Next Scheduled EDR Contact: N/A
	Data Release Frequency: No Update Planned

US AIRS (AFS): Aerometric Information Retrieval System Facility Subsystem (AFS)

The database is a sub-system of Aerometric Information Retrieval System (AIRS). AFS contains compliance data on air pollution point sources regulated by the U.S. EPA and/or state and local air regulatory agencies. This information comes from source reports by various stationary sources of air pollution, such as electric power plants, steel mills, factories, and universities, and provides information about the air pollutants they produce. Action, air program, air program pollutant, and general level plant data. It is used to track emissions and compliance data from industrial plants.

Date of Government Version: 10/12/2016	Source: EPA
Date Data Arrived at EDR: 10/26/2016	Telephone: 202-564-2496
Date Made Active in Reports: 02/03/2017	Last EDR Contact: 09/26/2017
Number of Days to Update: 100	Next Scheduled EDR Contact: 01/08/2018
	Data Release Frequency: Annually

US AIRS MINOR: Air Facility System Data

A listing of minor source facilities.

Date of Government Version: 10/12/2016	Source: EPA
Date Data Arrived at EDR: 10/26/2016	Telephone: 202-564-2496
Date Made Active in Reports: 02/03/2017	Last EDR Contact: 09/26/2017
Number of Days to Update: 100	Next Scheduled EDR Contact: 01/08/2018
	Data Release Frequency: Annually

US MINES: Mines Master Index File

Contains all mine identification numbers issued for mines active or opened since 1971. The data also includes violation information.

Date of Government Version: 05/03/2018	Source: Department of Labor, Mine Safety and Health Administration
Date Data Arrived at EDR: 05/31/2018	Telephone: 303-231-5959
Date Made Active in Reports: 06/29/2018	Last EDR Contact: 05/31/2018
Number of Days to Update: 29	Next Scheduled EDR Contact: 09/10/2018
	Data Release Frequency: Semi-Annually

US MINES 2: Ferrous and Nonferrous Metal Mines Database Listing

This map layer includes ferrous (ferrous metal mines are facilities that extract ferrous metals, such as iron ore or molybdenum) and nonferrous (Nonferrous metal mines are facilities that extract nonferrous metals, such as gold, silver, copper, zinc, and lead) metal mines in the United States.

Date of Government Version: 12/05/2005	Source: USGS
Date Data Arrived at EDR: 02/29/2008	Telephone: 703-648-7709
Date Made Active in Reports: 04/18/2008	Last EDR Contact: 05/30/2018
Number of Days to Update: 49	Next Scheduled EDR Contact: 09/10/2018
	Data Release Frequency: Varies

US MINES 3: Active Mines & Mineral Plants Database Listing

Active Mines and Mineral Processing Plant operations for commodities monitored by the Minerals Information Team of the USGS.

Date of Government Version: 04/14/2011	Source: USGS
Date Data Arrived at EDR: 06/08/2011	Telephone: 703-648-7709
Date Made Active in Reports: 09/13/2011	Last EDR Contact: 05/30/2018
Number of Days to Update: 97	Next Scheduled EDR Contact: 09/10/2018
	Data Release Frequency: Varies

GOVERNMENT RECORDS SEARCHED / DATA CURRENCY TRACKING

ABANDONED MINES: Abandoned Mines

An inventory of land and water impacted by past mining (primarily coal mining) is maintained by OSMRE to provide information needed to implement the Surface Mining Control and Reclamation Act of 1977 (SMCRA). The inventory contains information on the location, type, and extent of AML impacts, as well as, information on the cost associated with the reclamation of those problems. The inventory is based upon field surveys by State, Tribal, and OSMRE program officials. It is dynamic to the extent that it is modified as new problems are identified and existing problems are reclaimed.

Date of Government Version: 03/08/2018	Source: Department of Interior
Date Data Arrived at EDR: 03/13/2018	Telephone: 202-208-2609
Date Made Active in Reports: 06/08/2018	Last EDR Contact: 06/20/2018
Number of Days to Update: 87	Next Scheduled EDR Contact: 09/24/2018
	Data Release Frequency: Quarterly

FINDS: Facility Index System/Facility Registry System

Facility Index System. FINDS contains both facility information and 'pointers' to other sources that contain more detail. EDR includes the following FINDS databases in this report: PCS (Permit Compliance System), AIRS (Aerometric Information Retrieval System), DOCKET (Enforcement Docket used to manage and track information on civil judicial enforcement cases for all environmental statutes), FURS (Federal Underground Injection Control), C-DOCKET (Criminal Docket System used to track criminal enforcement actions for all environmental statutes), FFIS (Federal Facilities Information System), STATE (State Environmental Laws and Statutes), and PADS (PCB Activity Data System).

Date of Government Version: 02/21/2018	Source: EPA
Date Data Arrived at EDR: 02/23/2018	Telephone: (617) 918-1111
Date Made Active in Reports: 03/23/2018	Last EDR Contact: 06/06/2018
Number of Days to Update: 28	Next Scheduled EDR Contact: 09/17/2018
	Data Release Frequency: Quarterly

UXO: Unexploded Ordnance Sites

A listing of unexploded ordnance site locations

Date of Government Version: 09/30/2016	Source: Department of Defense
Date Data Arrived at EDR: 10/31/2017	Telephone: 703-704-1564
Date Made Active in Reports: 01/12/2018	Last EDR Contact: 07/13/2018
Number of Days to Update: 73	Next Scheduled EDR Contact: 10/29/2018
	Data Release Frequency: Varies

DOCKET HWC: Hazardous Waste Compliance Docket Listing

A complete list of the Federal Agency Hazardous Waste Compliance Docket Facilities.

Date of Government Version: 01/04/2018	Source: Environmental Protection Agency
Date Data Arrived at EDR: 01/19/2018	Telephone: 202-564-0527
Date Made Active in Reports: 04/13/2018	Last EDR Contact: 06/01/2018
Number of Days to Update: 84	Next Scheduled EDR Contact: 09/10/2018
	Data Release Frequency: Varies

ECHO: Enforcement & Compliance History Information

ECHO provides integrated compliance and enforcement information for about 800,000 regulated facilities nationwide.

Date of Government Version: 02/25/2018	Source: Environmental Protection Agency
Date Data Arrived at EDR: 03/17/2018	Telephone: 202-564-2280
Date Made Active in Reports: 06/08/2018	Last EDR Contact: 06/06/2018
Number of Days to Update: 83	Next Scheduled EDR Contact: 09/17/2018
	Data Release Frequency: Quarterly

FUELS PROGRAM: EPA Fuels Program Registered Listing

This listing includes facilities that are registered under the Part 80 (Code of Federal Regulations) EPA Fuels Programs. All companies now are required to submit new and updated registrations.

GOVERNMENT RECORDS SEARCHED / DATA CURRENCY TRACKING

Date of Government Version: 02/20/2018
Date Data Arrived at EDR: 02/21/2018
Date Made Active in Reports: 03/23/2018
Number of Days to Update: 30

Source: EPA
Telephone: 800-385-6164
Last EDR Contact: 05/23/2018
Next Scheduled EDR Contact: 09/03/2018
Data Release Frequency: Quarterly

AIRS: Air Emissions Listing

A listing of facilities with air emissions.

Date of Government Version: 12/31/2015
Date Data Arrived at EDR: 09/06/2016
Date Made Active in Reports: 12/12/2016
Number of Days to Update: 97

Source: Department of Environmental Management
Telephone: 401-222-2808
Last EDR Contact: 08/01/2018
Next Scheduled EDR Contact: 11/19/2018
Data Release Frequency: Varies

ASBESTOS: Asbestos Notification Listing

Asbestos notification sites

Date of Government Version: 06/04/2018
Date Data Arrived at EDR: 06/06/2018
Date Made Active in Reports: 07/03/2018
Number of Days to Update: 27

Source: Department of Health
Telephone: 401-222-7756
Last EDR Contact: 07/20/2018
Next Scheduled EDR Contact: 11/05/2018
Data Release Frequency: Varies

DRYCLEANERS: Drycleaner Facility Listing

A listing of drycleaner locations.

Date of Government Version: 01/31/2018
Date Data Arrived at EDR: 05/09/2018
Date Made Active in Reports: 06/07/2018
Number of Days to Update: 29

Source: Department of Environmental Management
Telephone: 401-222-2808
Last EDR Contact: 08/01/2018
Next Scheduled EDR Contact: 11/19/2018
Data Release Frequency: Annually

Financial Assurance: Financial Assurance Information

Financial assurance information for hazardous waste facilities.

Date of Government Version: 05/19/2014
Date Data Arrived at EDR: 05/20/2014
Date Made Active in Reports: 06/24/2014
Number of Days to Update: 35

Source: Department of Environmental Management
Telephone: 401-222-2797
Last EDR Contact: 07/25/2018
Next Scheduled EDR Contact: 11/12/2018
Data Release Frequency: Varies

LEAD: Lead Inspections Database

The listing includes Highest Risk Premises which are properties declared unsafe for habitation by children under age six (6), and Properties with Multiple Poisonings, which are properties that have been the source of multiple lead poisonings and are not currently lead safe.

Date of Government Version: 03/19/2018
Date Data Arrived at EDR: 03/22/2018
Date Made Active in Reports: 04/09/2018
Number of Days to Update: 18

Source: Department of Health, Environmental Lead Program
Telephone: 401-222-5960
Last EDR Contact: 06/21/2018
Next Scheduled EDR Contact: 10/01/2018
Data Release Frequency: Quarterly

LEAD CERT: Lead Safe Housing Registry

Properties with Active "Lead Free", "Lead Safe", "Acceptable Dust" and "Annual Re-inspection" certificates.

Date of Government Version: 05/07/2018
Date Data Arrived at EDR: 05/09/2018
Date Made Active in Reports: 07/03/2018
Number of Days to Update: 55

Source: Department of Health
Telephone: 401-222-7791
Last EDR Contact: 06/01/2018
Next Scheduled EDR Contact: 09/17/2018
Data Release Frequency: Semi-Annually

GOVERNMENT RECORDS SEARCHED / DATA CURRENCY TRACKING

RI MANIFEST: Manifest information

Hazardous waste manifest information

Date of Government Version: 12/31/2017

Date Data Arrived at EDR: 02/23/2018

Date Made Active in Reports: 04/09/2018

Number of Days to Update: 45

Source: Department of Environmental Management

Telephone: 401-222-2797

Last EDR Contact: 05/21/2018

Next Scheduled EDR Contact: 09/03/2018

Data Release Frequency: Annually

NPDES: Permit and Facility Data

A listing of permitted wastewater facilities

Date of Government Version: 05/30/2018

Date Data Arrived at EDR: 06/01/2018

Date Made Active in Reports: 07/03/2018

Number of Days to Update: 32

Source: Department of Environmental Management

Telephone: 401-222-4700

Last EDR Contact: 05/18/2018

Next Scheduled EDR Contact: 09/03/2018

Data Release Frequency: Semi-Annually

EDR HIGH RISK HISTORICAL RECORDS

EDR Exclusive Records

EDR MGP: EDR Proprietary Manufactured Gas Plants

The EDR Proprietary Manufactured Gas Plant Database includes records of coal gas plants (manufactured gas plants) compiled by EDR's researchers. Manufactured gas sites were used in the United States from the 1800's to 1950's to produce a gas that could be distributed and used as fuel. These plants used whale oil, rosin, coal, or a mixture of coal, oil, and water that also produced a significant amount of waste. Many of the byproducts of the gas production, such as coal tar (oily waste containing volatile and non-volatile chemicals), sludges, oils and other compounds are potentially hazardous to human health and the environment. The byproduct from this process was frequently disposed of directly at the plant site and can remain or spread slowly, serving as a continuous source of soil and groundwater contamination.

Date of Government Version: N/A

Date Data Arrived at EDR: N/A

Date Made Active in Reports: N/A

Number of Days to Update: N/A

Source: EDR, Inc.

Telephone: N/A

Last EDR Contact: N/A

Next Scheduled EDR Contact: N/A

Data Release Frequency: No Update Planned

EDR Hist Auto: EDR Exclusive Historical Auto Stations

EDR has searched selected national collections of business directories and has collected listings of potential gas station/filling station/service station sites that were available to EDR researchers. EDR's review was limited to those categories of sources that might, in EDR's opinion, include gas station/filling station/service station establishments. The categories reviewed included, but were not limited to gas, gas station, gasoline station, filling station, auto, automobile repair, auto service station, service station, etc. This database falls within a category of information EDR classifies as "High Risk Historical Records", or HRHR. EDR's HRHR effort presents unique and sometimes proprietary data about past sites and operations that typically create environmental concerns, but may not show up in current government records searches.

Date of Government Version: N/A

Date Data Arrived at EDR: N/A

Date Made Active in Reports: N/A

Number of Days to Update: N/A

Source: EDR, Inc.

Telephone: N/A

Last EDR Contact: N/A

Next Scheduled EDR Contact: N/A

Data Release Frequency: Varies

EDR Hist Cleaner: EDR Exclusive Historical Cleaners

EDR has searched selected national collections of business directories and has collected listings of potential dry cleaner sites that were available to EDR researchers. EDR's review was limited to those categories of sources that might, in EDR's opinion, include dry cleaning establishments. The categories reviewed included, but were not limited to dry cleaners, cleaners, laundry, laundromat, cleaning/laundry, wash & dry etc. This database falls within a category of information EDR classifies as "High Risk Historical Records", or HRHR. EDR's HRHR effort presents unique and sometimes proprietary data about past sites and operations that typically create environmental concerns, but may not show up in current government records searches.

GOVERNMENT RECORDS SEARCHED / DATA CURRENCY TRACKING

Date of Government Version: N/A
Date Data Arrived at EDR: N/A
Date Made Active in Reports: N/A
Number of Days to Update: N/A

Source: EDR, Inc.
Telephone: N/A
Last EDR Contact: N/A
Next Scheduled EDR Contact: N/A
Data Release Frequency: Varies

EDR RECOVERED GOVERNMENT ARCHIVES

Exclusive Recovered Govt. Archives

RGA HWS: Recovered Government Archive State Hazardous Waste Facilities List

The EDR Recovered Government Archive State Hazardous Waste database provides a list of SHWS incidents derived from historical databases and includes many records that no longer appear in current government lists. Compiled from Records formerly available from the Department of Environmental Management in Rhode Island.

Date of Government Version: N/A
Date Data Arrived at EDR: 07/01/2013
Date Made Active in Reports: 01/08/2014
Number of Days to Update: 191

Source: Department of Environmental Management
Telephone: N/A
Last EDR Contact: 06/01/2012
Next Scheduled EDR Contact: N/A
Data Release Frequency: Varies

RGA LF: Recovered Government Archive Solid Waste Facilities List

The EDR Recovered Government Archive Landfill database provides a list of landfills derived from historical databases and includes many records that no longer appear in current government lists. Compiled from Records formerly available from the Department of Environmental Management in Rhode Island.

Date of Government Version: N/A
Date Data Arrived at EDR: 07/01/2013
Date Made Active in Reports: 01/17/2014
Number of Days to Update: 200

Source: Department of Environmental Management
Telephone: N/A
Last EDR Contact: 06/01/2012
Next Scheduled EDR Contact: N/A
Data Release Frequency: Varies

RGA LUST: Recovered Government Archive Leaking Underground Storage Tank

The EDR Recovered Government Archive Leaking Underground Storage Tank database provides a list of LUST incidents derived from historical databases and includes many records that no longer appear in current government lists. Compiled from Records formerly available from the Department of Environmental Management in Rhode Island.

Date of Government Version: N/A
Date Data Arrived at EDR: 07/01/2013
Date Made Active in Reports: 01/03/2014
Number of Days to Update: 186

Source: Department of Environmental Management
Telephone: N/A
Last EDR Contact: 06/01/2012
Next Scheduled EDR Contact: N/A
Data Release Frequency: Varies

OTHER DATABASE(S)

Depending on the geographic area covered by this report, the data provided in these specialty databases may or may not be complete. For example, the existence of wetlands information data in a specific report does not mean that all wetlands in the area covered by the report are included. Moreover, the absence of any reported wetlands information does not necessarily mean that wetlands do not exist in the area covered by the report.

CT MANIFEST: Hazardous Waste Manifest Data

Facility and manifest data. Manifest is a document that lists and tracks hazardous waste from the generator through transporters to a tsd facility.

Date of Government Version: 01/03/2018
Date Data Arrived at EDR: 02/14/2018
Date Made Active in Reports: 03/22/2018
Number of Days to Update: 36

Source: Department of Energy & Environmental Protection
Telephone: 860-424-3375
Last EDR Contact: 05/18/2018
Next Scheduled EDR Contact: 08/27/2018
Data Release Frequency: No Update Planned

GOVERNMENT RECORDS SEARCHED / DATA CURRENCY TRACKING

NJ MANIFEST: Manifest Information

Hazardous waste manifest information.

Date of Government Version: 12/31/2017
Date Data Arrived at EDR: 07/13/2018
Date Made Active in Reports: 08/01/2018
Number of Days to Update: 19

Source: Department of Environmental Protection
Telephone: N/A
Last EDR Contact: 07/13/2018
Next Scheduled EDR Contact: 10/22/2018
Data Release Frequency: Annually

NY MANIFEST: Facility and Manifest Data

Manifest is a document that lists and tracks hazardous waste from the generator through transporters to a TSD facility.

Date of Government Version: 04/30/2018
Date Data Arrived at EDR: 05/03/2018
Date Made Active in Reports: 06/07/2018
Number of Days to Update: 35

Source: Department of Environmental Conservation
Telephone: 518-402-8651
Last EDR Contact: 08/01/2018
Next Scheduled EDR Contact: 11/12/2018
Data Release Frequency: Quarterly

PA MANIFEST: Manifest Information

Hazardous waste manifest information.

Date of Government Version: 12/31/2016
Date Data Arrived at EDR: 07/25/2017
Date Made Active in Reports: 09/25/2017
Number of Days to Update: 62

Source: Department of Environmental Protection
Telephone: 717-783-8990
Last EDR Contact: 07/12/2018
Next Scheduled EDR Contact: 10/29/2018
Data Release Frequency: Annually

VT MANIFEST: Hazardous Waste Manifest Data

Hazardous waste manifest information.

Date of Government Version: 05/16/2018
Date Data Arrived at EDR: 05/23/2018
Date Made Active in Reports: 07/03/2018
Number of Days to Update: 41

Source: Department of Environmental Conservation
Telephone: 802-241-3443
Last EDR Contact: 07/16/2018
Next Scheduled EDR Contact: 10/29/2018
Data Release Frequency: Annually

WI MANIFEST: Manifest Information

Hazardous waste manifest information.

Date of Government Version: 12/31/2017
Date Data Arrived at EDR: 06/15/2018
Date Made Active in Reports: 07/09/2018
Number of Days to Update: 24

Source: Department of Natural Resources
Telephone: N/A
Last EDR Contact: 06/11/2018
Next Scheduled EDR Contact: 09/24/2018
Data Release Frequency: Annually

Oil/Gas Pipelines

Source: PennWell Corporation

Petroleum Bundle (Crude Oil, Refined Products, Petrochemicals, Gas Liquids (LPG/NGL), and Specialty Gases (Miscellaneous)) N = Natural Gas Bundle (Natural Gas, Gas Liquids (LPG/NGL), and Specialty Gases (Miscellaneous)). This map includes information copyrighted by PennWell Corporation. This information is provided on a best effort basis and PennWell Corporation does not guarantee its accuracy nor warrant its fitness for any particular purpose. Such information has been reprinted with the permission of PennWell.

Electric Power Transmission Line Data

Source: PennWell Corporation

This map includes information copyrighted by PennWell Corporation. This information is provided on a best effort basis and PennWell Corporation does not guarantee its accuracy nor warrant its fitness for any particular purpose. Such information has been reprinted with the permission of PennWell.

Sensitive Receptors: There are individuals deemed sensitive receptors due to their fragile immune systems and special sensitivity to environmental discharges. These sensitive receptors typically include the elderly, the sick, and children. While the location of all sensitive receptors cannot be determined, EDR indicates those buildings and facilities - schools, daycares, hospitals, medical centers, and nursing homes - where individuals who are sensitive receptors are likely to be located.

GOVERNMENT RECORDS SEARCHED / DATA CURRENCY TRACKING

AHA Hospitals:

Source: American Hospital Association, Inc.

Telephone: 312-280-5991

The database includes a listing of hospitals based on the American Hospital Association's annual survey of hospitals.

Medical Centers: Provider of Services Listing

Source: Centers for Medicare & Medicaid Services

Telephone: 410-786-3000

A listing of hospitals with Medicare provider number, produced by Centers of Medicare & Medicaid Services, a federal agency within the U.S. Department of Health and Human Services.

Nursing Homes

Source: National Institutes of Health

Telephone: 301-594-6248

Information on Medicare and Medicaid certified nursing homes in the United States.

Public Schools

Source: National Center for Education Statistics

Telephone: 202-502-7300

The National Center for Education Statistics' primary database on elementary and secondary public education in the United States. It is a comprehensive, annual, national statistical database of all public elementary and secondary schools and school districts, which contains data that are comparable across all states.

Private Schools

Source: National Center for Education Statistics

Telephone: 202-502-7300

The National Center for Education Statistics' primary database on private school locations in the United States.

Daycare Centers: Day Care Provider Listing

Source: Department of Children, Youth & Families

Telephone: 401-528-3624

Flood Zone Data: This data was obtained from the Federal Emergency Management Agency (FEMA). It depicts 100-year and 500-year flood zones as defined by FEMA. It includes the National Flood Hazard Layer (NFHL) which incorporates Flood Insurance Rate Map (FIRM) data and Q3 data from FEMA in areas not covered by NFHL.

Source: FEMA

Telephone: 877-336-2627

Date of Government Version: 2003, 2015

NWI: National Wetlands Inventory. This data, available in select counties across the country, was obtained by EDR in 2002, 2005 and 2010 from the U.S. Fish and Wildlife Service.

State Wetlands Data: Wetland Inventory

Source: US Fish & Wildlife Service

Telephone: 703-358-2171

Current USGS 7.5 Minute Topographic Map

Source: U.S. Geological Survey

STREET AND ADDRESS INFORMATION

© 2015 TomTom North America, Inc. All rights reserved. This material is proprietary and the subject of copyright protection and other intellectual property rights owned by or licensed to Tele Atlas North America, Inc. The use of this material is subject to the terms of a license agreement. You will be held liable for any unauthorized copying or disclosure of this material.

GEOCHECK[®] - PHYSICAL SETTING SOURCE ADDENDUM

TARGET PROPERTY ADDRESS

RIDEM
SUNNYSIDE AVENUE
WOONSOCKET, RI 02895

TARGET PROPERTY COORDINATES

Latitude (North):	41.997074 - 41° 59' 49.47"
Longitude (West):	71.527568 - 71° 31' 39.24"
Universal Transverse Mercator:	Zone 19
UTM X (Meters):	290650.2
UTM Y (Meters):	4652328.5
Elevation:	196 ft. above sea level

USGS TOPOGRAPHIC MAP

Target Property Map:	5642169 GEORGIAVILLE, RI
Version Date:	2012
North Map:	5645758 BLACKSTONE, MA
Version Date:	2012

EDR's GeoCheck Physical Setting Source Addendum is provided to assist the environmental professional in forming an opinion about the impact of potential contaminant migration.

Assessment of the impact of contaminant migration generally has two principle investigative components:

1. Groundwater flow direction, and
2. Groundwater flow velocity.

Groundwater flow direction may be impacted by surface topography, hydrology, hydrogeology, characteristics of the soil, and nearby wells. Groundwater flow velocity is generally impacted by the nature of the geologic strata.

GEOCHECK® - PHYSICAL SETTING SOURCE SUMMARY

GROUNDWATER FLOW DIRECTION INFORMATION

Groundwater flow direction for a particular site is best determined by a qualified environmental professional using site-specific well data. If such data is not reasonably ascertainable, it may be necessary to rely on other sources of information, such as surface topographic information, hydrologic information, hydrogeologic data collected on nearby properties, and regional groundwater flow information (from deep aquifers).

TOPOGRAPHIC INFORMATION

Surface topography may be indicative of the direction of surficial groundwater flow. This information can be used to assist the environmental professional in forming an opinion about the impact of nearby contaminated properties or, should contamination exist on the target property, what downgradient sites might be impacted.

TARGET PROPERTY TOPOGRAPHY

General Topographic Gradient: General ENE

SURROUNDING TOPOGRAPHY: ELEVATION PROFILES

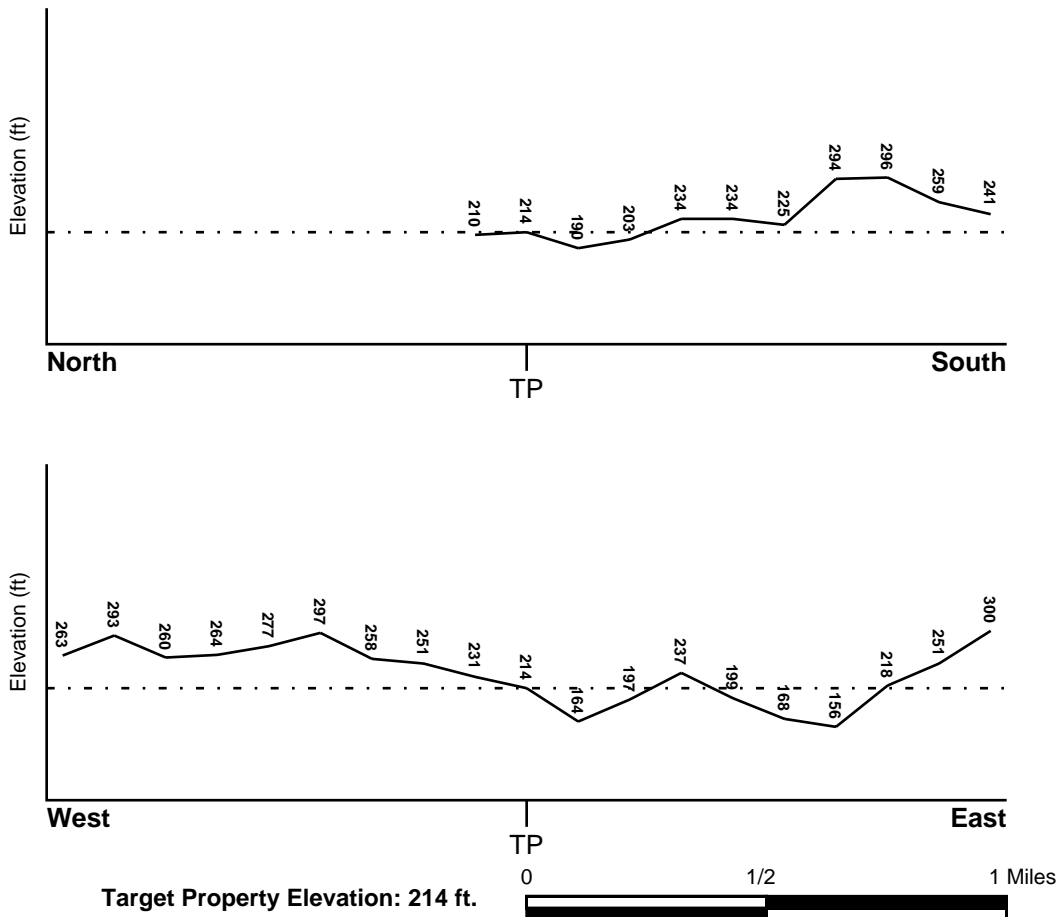

Source: Topography has been determined from the USGS 7.5' Digital Elevation Model and should be evaluated on a relative (not an absolute) basis. Relative elevation information between sites of close proximity should be field verified.

GEOCHECK® - PHYSICAL SETTING SOURCE SUMMARY

HYDROLOGIC INFORMATION

Surface water can act as a hydrologic barrier to groundwater flow. Such hydrologic information can be used to assist the environmental professional in forming an opinion about the impact of nearby contaminated properties or, should contamination exist on the target property, what downgradient sites might be impacted.

Refer to the Physical Setting Source Map following this summary for hydrologic information (major waterways and bodies of water).

FEMA FLOOD ZONE

<u>Flood Plain Panel at Target Property</u>	<u>FEMA Source Type</u>
44007C0157G	FEMA FIRM Flood data
<u>Additional Panels in search area:</u>	<u>FEMA Source Type</u>
44007C0068G	FEMA FIRM Flood data
44007C0069G	FEMA FIRM Flood data
44007C0156G	FEMA FIRM Flood data

NATIONAL WETLAND INVENTORY

<u>NWI Quad at Target Property</u>	<u>NWI Electronic Data Coverage</u>
GEORGIAVILLE	YES - refer to the Overview Map and Detail Map

HYDROGEOLOGIC INFORMATION

Hydrogeologic information obtained by installation of wells on a specific site can often be an indicator of groundwater flow direction in the immediate area. Such hydrogeologic information can be used to assist the environmental professional in forming an opinion about the impact of nearby contaminated properties or, should contamination exist on the target property, what downgradient sites might be impacted.

AQUIFLOW®

Search Radius: 1.000 Mile.

EDR has developed the AQUIFLOW Information System to provide data on the general direction of groundwater flow at specific points. EDR has reviewed reports submitted by environmental professionals to regulatory authorities at select sites and has extracted the date of the report, groundwater flow direction as determined hydrogeologically, and the depth to water table.

<u>MAP ID</u>	<u>LOCATION FROM TP</u>	<u>GENERAL DIRECTION GROUNDWATER FLOW</u>
Not Reported		

GEOCHECK® - PHYSICAL SETTING SOURCE SUMMARY

GROUNDWATER FLOW VELOCITY INFORMATION

Groundwater flow velocity information for a particular site is best determined by a qualified environmental professional using site specific geologic and soil strata data. If such data are not reasonably ascertainable, it may be necessary to rely on other sources of information, including geologic age identification, rock stratigraphic unit and soil characteristics data collected on nearby properties and regional soil information. In general, contaminant plumes move more quickly through sandy-gravelly types of soils than silty-clayey types of soils.

GEOLOGIC INFORMATION IN GENERAL AREA OF TARGET PROPERTY

Geologic information can be used by the environmental professional in forming an opinion about the relative speed at which contaminant migration may be occurring.

ROCK STRATIGRAPHIC UNIT

Era:	Precambrian
System:	Precambrian
Series:	Z Sedimentary rocks
Code:	Z (decoded above as Era, System & Series)

GEOLOGIC AGE IDENTIFICATION

Category: Stratified Sequence

Geologic Age and Rock Stratigraphic Unit Source: P.G. Schruben, R.E. Arndt and W.J. Bawiec, Geology of the Conterminous U.S. at 1:2,500,000 Scale - a digital representation of the 1974 P.B. King and H.M. Beikman Map, USGS Digital Data Series DDS - 11 (1994).

SSURGO SOIL MAP - 5381680.2s

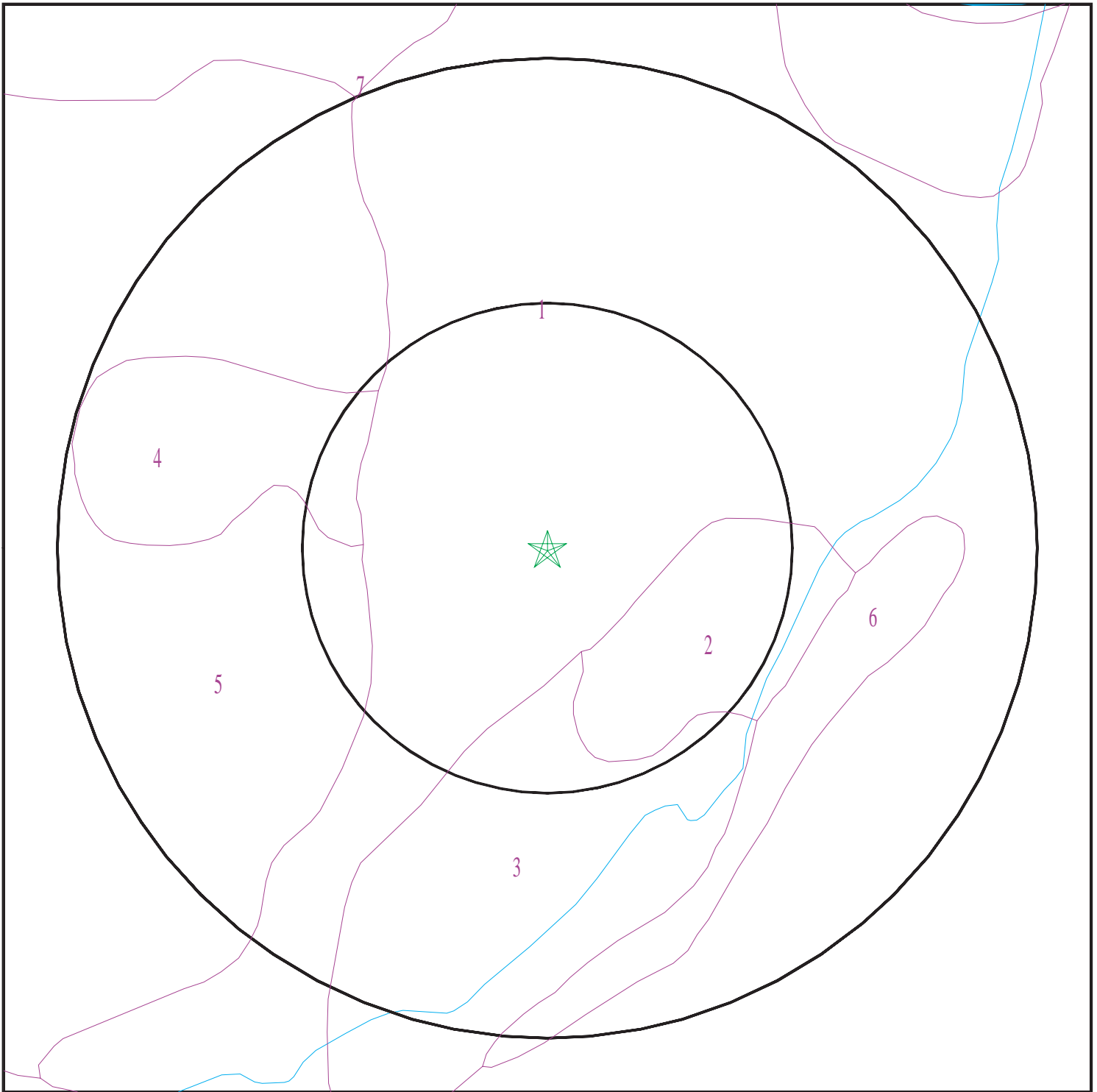

- ★ Target Property
- SSURGO Soil
- Water

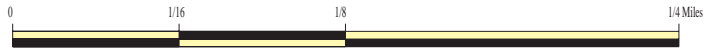

SITE NAME: RIDEM
ADDRESS: Sunnyside Avenue
Woonsocket RI 02895
LAT/LONG: 41.997074 / 71.527568

CLIENT: Beta Engineering Inc.
CONTACT: Joe Mcloughlin
INQUIRY #: 5381680.2s
DATE: August 03, 2018 10:12 am

GEOCHECK® - PHYSICAL SETTING SOURCE SUMMARY

DOMINANT SOIL COMPOSITION IN GENERAL AREA OF TARGET PROPERTY

The U.S. Department of Agriculture's (USDA) Soil Conservation Service (SCS) leads the National Cooperative Soil Survey (NCSS) and is responsible for collecting, storing, maintaining and distributing soil survey information for privately owned lands in the United States. A soil map in a soil survey is a representation of soil patterns in a landscape. The following information is based on Soil Conservation Service SSURGO data.

Soil Map ID: 1

Soil Component Name: Urban land

Soil Surface Texture:
Hydrologic Group: Class A - High infiltration rates. Soils are deep, well drained to excessively drained sands and gravels.

Soil Drainage Class:
Hydric Status: Unknown

Corrosion Potential - Uncoated Steel: Not Reported

Depth to Bedrock Min: > 0 inches

Depth to Watertable Min: > 0 inches

Soil Layer Information							
Layer	Boundary		Soil Texture Class	Classification		Saturated hydraulic conductivity micro m/sec	Soil Reaction (pH)
	Upper	Lower		AASHTO Group	Unified Soil		
1	0 inches	5 inches		Not reported	Not reported	Max: 0.01 Min: 0	Max: Min:

Soil Map ID: 2

Soil Component Name: Urban land

Soil Surface Texture:
Hydrologic Group: Class A - High infiltration rates. Soils are deep, well drained to excessively drained sands and gravels.

Soil Drainage Class:
Hydric Status: Unknown

Corrosion Potential - Uncoated Steel: Not Reported

Depth to Bedrock Min: > 0 inches

Depth to Watertable Min: > 0 inches

No Layer Information available.

GEOCHECK® - PHYSICAL SETTING SOURCE SUMMARY

Soil Map ID: 3

Soil Component Name: Walpole

Soil Surface Texture:
Hydrologic Group: Class C - Slow infiltration rates. Soils with layers impeding downward movement of water, or soils with moderately fine or fine textures.

Soil Drainage Class: Poorly drained

Hydric Status: Partially hydric

Corrosion Potential - Uncoated Steel: Low

Depth to Bedrock Min: > 0 inches

Depth to Watertable Min: > 15 inches

Soil Layer Information							
Layer	Boundary		Soil Texture Class	Classification		Saturated hydraulic conductivity micro m/sec	Soil Reaction (pH)
	Upper	Lower		AASHTO Group	Unified Soil		
1	0 inches	7 inches		Not reported	Not reported	Max: 141.14 Min: 42.34	Max: 7.3 Min: 4.5
2	7 inches	18 inches		Not reported	Not reported	Max: 141.14 Min: 42.34	Max: 7.3 Min: 4.5
3	18 inches	64 inches		Not reported	Not reported	Max: 141.14 Min: 42.34	Max: 7.3 Min: 4.5

Soil Map ID: 4

Soil Component Name: Udorthents

Soil Surface Texture:
Hydrologic Group: Class C - Slow infiltration rates. Soils with layers impeding downward movement of water, or soils with moderately fine or fine textures.

Soil Drainage Class:
Hydric Status: Unknown

Corrosion Potential - Uncoated Steel: Not Reported

Depth to Bedrock Min: > 0 inches

Depth to Watertable Min: > 0 inches

GEOCHECK® - PHYSICAL SETTING SOURCE SUMMARY

Soil Layer Information							
Layer	Boundary		Soil Texture Class	Classification		Saturated hydraulic conductivity micro m/sec	Soil Reaction (pH)
	Upper	Lower		AASHTO Group	Unified Soil		
1	0 inches	11 inches		Not reported	Not reported	Max: 141.14 Min: 42.34	Max: 6 Min: 3.6
2	11 inches	25 inches		Not reported	Not reported	Max: 141.14 Min: 42.34	Max: 6 Min: 3.6
3	25 inches	59 inches		Not reported	Not reported	Max: 141.14 Min: 42.34	Max: 6 Min: 3.6

Soil Map ID: 5

Soil Component Name: Canton

Soil Surface Texture:
Hydrologic Group: Class B - Moderate infiltration rates. Deep and moderately deep, moderately well and well drained soils with moderately coarse textures.

Soil Drainage Class: Well drained

Hydric Status: Unknown

Corrosion Potential - Uncoated Steel: Low

Depth to Bedrock Min: > 0 inches

Depth to Watertable Min: > 0 inches

Soil Layer Information							
Layer	Boundary		Soil Texture Class	Classification		Saturated hydraulic conductivity micro m/sec	Soil Reaction (pH)
	Upper	Lower		AASHTO Group	Unified Soil		
1	0 inches	3 inches		Not reported	Not reported	Max: 141.14 Min: 42.34	Max: 6 Min: 3.6
2	3 inches	22 inches		Not reported	Not reported	Max: 141.14 Min: 42.34	Max: 6 Min: 3.6
3	22 inches	59 inches		Not reported	Not reported	Max: 141.14 Min: 42.34	Max: 6 Min: 3.6

GEOCHECK® - PHYSICAL SETTING SOURCE SUMMARY

Soil Map ID: 6

Soil Component Name: Hinckley

Soil Surface Texture:
Hydrologic Group: Class A - High infiltration rates. Soils are deep, well drained to excessively drained sands and gravels.

Soil Drainage Class: Excessively drained

Hydric Status: Not hydric

Corrosion Potential - Uncoated Steel: Low

Depth to Bedrock Min: > 0 inches

Depth to Watertable Min: > 0 inches

Soil Layer Information							
Layer	Boundary		Soil Texture Class	Classification		Saturated hydraulic conductivity micro m/sec	Soil Reaction (pH)
	Upper	Lower		AASHTO Group	Unified Soil		
1	0 inches	9 inches		Not reported	Not reported	Max: 705 Min: 141.14	Max: 6 Min: 3.6
2	9 inches	16 inches		Not reported	Not reported	Max: 705 Min: 141.14	Max: 6 Min: 3.6
3	16 inches	59 inches		Not reported	Not reported	Max: 705 Min: 141.14	Max: 6 Min: 3.6

Soil Map ID: 7

Soil Component Name: Canton

Soil Surface Texture:
Hydrologic Group: Class B - Moderate infiltration rates. Deep and moderately deep, moderately well and well drained soils with moderately coarse textures.

Soil Drainage Class: Well drained

Hydric Status: Unknown

Corrosion Potential - Uncoated Steel: Low

Depth to Bedrock Min: > 0 inches

Depth to Watertable Min: > 0 inches

GEOCHECK® - PHYSICAL SETTING SOURCE SUMMARY

Soil Layer Information							
Layer	Boundary		Soil Texture Class	Classification		Saturated hydraulic conductivity micro m/sec	Soil Reaction (pH)
	Upper	Lower		AASHTO Group	Unified Soil		
1	0 inches	3 inches		Not reported	Not reported	Max: 141.14 Min: 42.34	Max: 6 Min: 3.6
2	3 inches	22 inches		Not reported	Not reported	Max: 141.14 Min: 42.34	Max: 6 Min: 3.6
3	22 inches	59 inches		Not reported	Not reported	Max: 141.14 Min: 42.34	Max: 6 Min: 3.6

LOCAL / REGIONAL WATER AGENCY RECORDS

EDR Local/Regional Water Agency records provide water well information to assist the environmental professional in assessing sources that may impact ground water flow direction, and in forming an opinion about the impact of contaminant migration on nearby drinking water wells.

WELL SEARCH DISTANCE INFORMATION

<u>DATABASE</u>	<u>SEARCH DISTANCE (miles)</u>
Federal USGS	1.000
Federal FRDS PWS	Nearest PWS within 1 mile
State Database	1.000

FEDERAL USGS WELL INFORMATION

<u>MAP ID</u>	<u>WELL ID</u>	<u>LOCATION FROM TP</u>
1	USGS40001050271	1/8 - 1/4 Mile East
2	USGS40001050257	1/4 - 1/2 Mile South
3	USGS40001050281	1/4 - 1/2 Mile ENE
A4	USGS40001050303	1/4 - 1/2 Mile NNE
5	USGS40001050256	1/4 - 1/2 Mile SSW
A6	USGS40001050311	1/4 - 1/2 Mile NNE
B7	USGS40001050307	1/4 - 1/2 Mile NNE
B8	USGS40001050306	1/4 - 1/2 Mile NE
9	USGS40001050314	1/4 - 1/2 Mile NNE
10	USGS40001050301	1/4 - 1/2 Mile NE
C11	USGS40001050319	1/2 - 1 Mile NNE
D12	USGS40001050300	1/2 - 1 Mile ENE
13	USGS40001050286	1/2 - 1 Mile ENE
D14	USGS40001050295	1/2 - 1 Mile ENE
C15	USGS40001050328	1/2 - 1 Mile NNE
E16	USGS40001050330	1/2 - 1 Mile NNE
E17	USGS40001050333	1/2 - 1 Mile North

GEOCHECK® - PHYSICAL SETTING SOURCE SUMMARY

FEDERAL USGS WELL INFORMATION

<u>MAP ID</u>	<u>WELL ID</u>	<u>LOCATION FROM TP</u>
E18	USGS40001050332	1/2 - 1 Mile NNE
19	USGS40001050335	1/2 - 1 Mile NNE
F20	USGS40001050255	1/2 - 1 Mile ESE
F21	USGS40001050253	1/2 - 1 Mile SE
22	USGS40001050229	1/2 - 1 Mile SSE
23	USGS40001050345	1/2 - 1 Mile North
G25	USGS40001050310	1/2 - 1 Mile ENE
26	USGS40001050349	1/2 - 1 Mile North
H27	USGS40001050288	1/2 - 1 Mile ENE
28	USGS40001050350	1/2 - 1 Mile North
H29	USGS40001050299	1/2 - 1 Mile ENE
30	USGS40001050305	1/2 - 1 Mile ENE
31	USGS40001050354	1/2 - 1 Mile North
32	USGS40001050355	1/2 - 1 Mile North
I33	USGS40001050360	1/2 - 1 Mile North
I34	USGS40001050361	1/2 - 1 Mile North
I35	USGS40001050362	1/2 - 1 Mile North

FEDERAL FRDS PUBLIC WATER SUPPLY SYSTEM INFORMATION

<u>MAP ID</u>	<u>WELL ID</u>	<u>LOCATION FROM TP</u>
G24	RI2980048	1/2 - 1 Mile ENE

Note: PWS System location is not always the same as well location.

STATE DATABASE WELL INFORMATION

<u>MAP ID</u>	<u>WELL ID</u>	<u>LOCATION FROM TP</u>
No Wells Found		

PHYSICAL SETTING SOURCE MAP - 5381680.2s



- County Boundary
- Major Roads
- Contour Lines
- Earthquake epicenter, Richter 5 or greater
- Water Wells
- Public Water Supply Wells
- Cluster of Multiple Icons
- Groundwater Flow Direction
- Indeterminate Groundwater Flow at Location
- Groundwater Flow Varies at Location
- EPA Designated Sole Src. Aq.

SITE NAME: RIDEM
ADDRESS: Sunnyside Avenue
 Woonsocket RI 02895
LAT/LONG: 41.997074 / 71.527568

CLIENT: Beta Engineering Inc.
CONTACT: Joe Mcloughlin
INQUIRY #: 5381680.2s
DATE: August 03, 2018 10:12 am

GEOCHECK® - PHYSICAL SETTING SOURCE MAP FINDINGS

Map ID
Direction
Distance
Elevation

Database EDR ID Number

1

East
1/8 - 1/4 Mile
Lower

FED USGS USGS40001050271

Organization ID:	USGS-MA		
Organization Name:	USGS Massachusetts Water Science Center		
Monitor Location:	RI-WTX 195	Type:	Well
Description:	Not Reported	HUC:	01090003
Drainage Area:	Not Reported	Drainage Area Units:	Not Reported
Contrib Drainage Area:	Not Reported	Contrib Drainage Area Unts:	Not Reported
Aquifer:	Not Reported	Formation Type:	Not Reported
Aquifer Type:	Not Reported	Construction Date:	1972
Well Depth:	30	Well Depth Units:	ft
Well Hole Depth:	Not Reported	Well Hole Depth Units:	Not Reported

Ground water levels,Number of Measurements:	1	Level reading date:	1972-09-01
Feet below surface:	9.00	Feet to sea level:	Not Reported
Note:	Not Reported		

2

South
1/4 - 1/2 Mile
Higher

FED USGS USGS40001050257

Organization ID:	USGS-MA		
Organization Name:	USGS Massachusetts Water Science Center		
Monitor Location:	RI-WTX 196	Type:	Well
Description:	Not Reported	HUC:	01090003
Drainage Area:	Not Reported	Drainage Area Units:	Not Reported
Contrib Drainage Area:	Not Reported	Contrib Drainage Area Unts:	Not Reported
Aquifer:	Not Reported	Formation Type:	Not Reported
Aquifer Type:	Not Reported	Construction Date:	1972
Well Depth:	17	Well Depth Units:	ft
Well Hole Depth:	Not Reported	Well Hole Depth Units:	Not Reported

3

ENE
1/4 - 1/2 Mile
Lower

FED USGS USGS40001050281

Organization ID:	USGS-MA		
Organization Name:	USGS Massachusetts Water Science Center		
Monitor Location:	RI-WTX 194	Type:	Well
Description:	Not Reported	HUC:	01090003
Drainage Area:	Not Reported	Drainage Area Units:	Not Reported
Contrib Drainage Area:	Not Reported	Contrib Drainage Area Unts:	Not Reported
Aquifer:	Not Reported	Formation Type:	Not Reported
Aquifer Type:	Not Reported	Construction Date:	1972
Well Depth:	52	Well Depth Units:	ft
Well Hole Depth:	Not Reported	Well Hole Depth Units:	Not Reported

Ground water levels,Number of Measurements:	1	Level reading date:	1972-08-01
Feet below surface:	22.00	Feet to sea level:	Not Reported
Note:	Not Reported		

GEOCHECK® - PHYSICAL SETTING SOURCE MAP FINDINGS

Map ID
Direction
Distance
Elevation

Database EDR ID Number

A4
NNE
1/4 - 1/2 Mile
Lower

FED USGS USGS40001050303

Organization ID:	USGS-MA		
Organization Name:	USGS Massachusetts Water Science Center		
Monitor Location:	RI-WTX 81	Type:	Well
Description:	Not Reported	HUC:	01090003
Drainage Area:	Not Reported	Drainage Area Units:	Not Reported
Contrib Drainage Area:	Not Reported	Contrib Drainage Area Unts:	Not Reported
Aquifer:	Not Reported	Formation Type:	Not Reported
Aquifer Type:	Not Reported	Construction Date:	1939
Well Depth:	63	Well Depth Units:	ft
Well Hole Depth:	Not Reported	Well Hole Depth Units:	Not Reported

Ground water levels,Number of Measurements:	1	Level reading date:	1939-06-01
Feet below surface:	20.00	Feet to sea level:	Not Reported
Note:	Not Reported		

5
SSW
1/4 - 1/2 Mile
Higher

FED USGS USGS40001050256

Organization ID:	USGS-MA		
Organization Name:	USGS Massachusetts Water Science Center		
Monitor Location:	RI-WTX 197	Type:	Well
Description:	Not Reported	HUC:	01090003
Drainage Area:	Not Reported	Drainage Area Units:	Not Reported
Contrib Drainage Area:	Not Reported	Contrib Drainage Area Unts:	Not Reported
Aquifer:	Not Reported	Formation Type:	Not Reported
Aquifer Type:	Not Reported	Construction Date:	1972
Well Depth:	18	Well Depth Units:	ft
Well Hole Depth:	Not Reported	Well Hole Depth Units:	Not Reported

Ground water levels,Number of Measurements:	1	Level reading date:	1972-09-01
Feet below surface:	10.00	Feet to sea level:	Not Reported
Note:	Not Reported		

A6
NNE
1/4 - 1/2 Mile
Lower

FED USGS USGS40001050311

Organization ID:	USGS-MA		
Organization Name:	USGS Massachusetts Water Science Center		
Monitor Location:	RI-WTW 159	Type:	Well
Description:	Not Reported	HUC:	01090003
Drainage Area:	Not Reported	Drainage Area Units:	Not Reported
Contrib Drainage Area:	Not Reported	Contrib Drainage Area Unts:	Not Reported
Aquifer:	Not Reported	Formation Type:	Not Reported
Aquifer Type:	Not Reported	Construction Date:	1955
Well Depth:	50	Well Depth Units:	ft
Well Hole Depth:	Not Reported	Well Hole Depth Units:	Not Reported

GEOCHECK® - PHYSICAL SETTING SOURCE MAP FINDINGS

Ground water levels,Number of Measurements:	1	Level reading date:	1955-11-01
Feet below surface:	10.00	Feet to sea level:	Not Reported
Note:	Not Reported		

B7
NNE
1/4 - 1/2 Mile
Lower

FED USGS USGS40001050307

Organization ID:	USGS-MA		
Organization Name:	USGS Massachusetts Water Science Center		
Monitor Location:	RI-WTW 139	Type:	Well
Description:	Not Reported	HUC:	01090003
Drainage Area:	Not Reported	Drainage Area Units:	Not Reported
Contrib Drainage Area:	Not Reported	Contrib Drainage Area Unts:	Not Reported
Aquifer:	Not Reported	Formation Type:	Not Reported
Aquifer Type:	Not Reported	Construction Date:	1954
Well Depth:	84	Well Depth Units:	ft
Well Hole Depth:	Not Reported	Well Hole Depth Units:	Not Reported

Ground water levels,Number of Measurements:	1	Level reading date:	1954-07-01
Feet below surface:	5.00	Feet to sea level:	Not Reported
Note:	Not Reported		

B8
NE
1/4 - 1/2 Mile
Lower

FED USGS USGS40001050306

Organization ID:	USGS-MA		
Organization Name:	USGS Massachusetts Water Science Center		
Monitor Location:	RI-WTW 138	Type:	Well
Description:	Not Reported	HUC:	01090003
Drainage Area:	Not Reported	Drainage Area Units:	Not Reported
Contrib Drainage Area:	Not Reported	Contrib Drainage Area Unts:	Not Reported
Aquifer:	Not Reported	Formation Type:	Not Reported
Aquifer Type:	Not Reported	Construction Date:	1954
Well Depth:	92	Well Depth Units:	ft
Well Hole Depth:	Not Reported	Well Hole Depth Units:	Not Reported

Ground water levels,Number of Measurements:	1	Level reading date:	1954-06-01
Feet below surface:	10.00	Feet to sea level:	Not Reported
Note:	Not Reported		

9
NNE
1/4 - 1/2 Mile
Lower

FED USGS USGS40001050314

Organization ID:	USGS-MA		
Organization Name:	USGS Massachusetts Water Science Center		
Monitor Location:	RI-WTX 63	Type:	Well
Description:	Not Reported	HUC:	01090003
Drainage Area:	Not Reported	Drainage Area Units:	Not Reported
Contrib Drainage Area:	Not Reported	Contrib Drainage Area Unts:	Not Reported
Aquifer:	Not Reported	Formation Type:	Not Reported
Aquifer Type:	Not Reported	Construction Date:	1939

GEOCHECK® - PHYSICAL SETTING SOURCE MAP FINDINGS

Well Depth:	62	Well Depth Units:	ft
Well Hole Depth:	Not Reported	Well Hole Depth Units:	Not Reported
Ground water levels, Number of Measurements:		Level reading date:	1939-05-01
Feet below surface:	10.00	Feet to sea level:	Not Reported
Note:	Not Reported		

**10
NE
1/4 - 1/2 Mile
Lower**

FED USGS USGS40001050301

Organization ID:	USGS-MA	Type:	Well
Organization Name:	USGS Massachusetts Water Science Center	HUC:	01090003
Monitor Location:	RI-WTX 84	Drainage Area Units:	Not Reported
Description:	Not Reported	Contrib Drainage Area Unts:	Not Reported
Drainage Area:	Not Reported	Formation Type:	Not Reported
Contrib Drainage Area:	Not Reported	Construction Date:	1939
Aquifer:	Not Reported	Well Depth Units:	ft
Aquifer Type:	Not Reported	Well Hole Depth Units:	Not Reported
Well Depth:	56		
Well Hole Depth:	Not Reported		

Ground water levels, Number of Measurements:	1	Level reading date:	1939-06-01
Feet below surface:	7.00	Feet to sea level:	Not Reported
Note:	Not Reported		

**C11
NNE
1/2 - 1 Mile
Lower**

FED USGS USGS40001050319

Organization ID:	USGS-MA	Type:	Well
Organization Name:	USGS Massachusetts Water Science Center	HUC:	01090003
Monitor Location:	RI-WTX 166	Drainage Area Units:	Not Reported
Description:	Not Reported	Contrib Drainage Area Unts:	Not Reported
Drainage Area:	Not Reported	Formation Type:	Not Reported
Contrib Drainage Area:	Not Reported	Construction Date:	1956
Aquifer:	Not Reported	Well Depth Units:	ft
Aquifer Type:	Not Reported	Well Hole Depth Units:	Not Reported
Well Depth:	80		
Well Hole Depth:	Not Reported		

Ground water levels, Number of Measurements:	1	Level reading date:	1956-09-01
Feet below surface:	6.00	Feet to sea level:	Not Reported
Note:	Not Reported		

**D12
ENE
1/2 - 1 Mile
Lower**

FED USGS USGS40001050300

Organization ID:	USGS-MA	Type:	Well
Organization Name:	USGS Massachusetts Water Science Center	HUC:	01090003
Monitor Location:	RI-WTX 82		
Description:	Not Reported		

GEOCHECK® - PHYSICAL SETTING SOURCE MAP FINDINGS

Drainage Area:	Not Reported	Drainage Area Units:	Not Reported
Contrib Drainage Area:	Not Reported	Contrib Drainage Area Unts:	Not Reported
Aquifer:	Not Reported	Formation Type:	Not Reported
Aquifer Type:	Not Reported	Construction Date:	1939
Well Depth:	30	Well Depth Units:	ft
Well Hole Depth:	Not Reported	Well Hole Depth Units:	Not Reported

Ground water levels,Number of Measurements:	1	Level reading date:	1939-06-01
Feet below surface:	9.00	Feet to sea level:	Not Reported
Note:	Not Reported		

13
ENE
1/2 - 1 Mile
Lower

FED USGS USGS40001050286

Organization ID:	USGS-MA		
Organization Name:	USGS Massachusetts Water Science Center	Type:	Well
Monitor Location:	RI-WTX 168	HUC:	01090003
Description:	Not Reported	Drainage Area Units:	Not Reported
Drainage Area:	Not Reported	Contrib Drainage Area Unts:	Not Reported
Contrib Drainage Area:	Not Reported	Formation Type:	Not Reported
Aquifer:	Not Reported	Construction Date:	1955
Aquifer Type:	Not Reported	Well Depth Units:	ft
Well Depth:	14	Well Hole Depth Units:	Not Reported
Well Hole Depth:	Not Reported		

Ground water levels,Number of Measurements:	1	Level reading date:	1955-06-01
Feet below surface:	-8.00	Feet to sea level:	Not Reported
Note:	Not Reported		

D14
ENE
1/2 - 1 Mile
Lower

FED USGS USGS40001050295

Organization ID:	USGS-MA		
Organization Name:	USGS Massachusetts Water Science Center	Type:	Well
Monitor Location:	RI-WTX 169	HUC:	01090003
Description:	Not Reported	Drainage Area Units:	Not Reported
Drainage Area:	Not Reported	Contrib Drainage Area Unts:	Not Reported
Contrib Drainage Area:	Not Reported	Formation Type:	Not Reported
Aquifer:	Not Reported	Construction Date:	1956
Aquifer Type:	Not Reported	Well Depth Units:	ft
Well Depth:	25	Well Hole Depth Units:	Not Reported
Well Hole Depth:	Not Reported		

Ground water levels,Number of Measurements:	1	Level reading date:	1956-03-01
Feet below surface:	3.00	Feet to sea level:	Not Reported
Note:	Not Reported		

GEOCHECK® - PHYSICAL SETTING SOURCE MAP FINDINGS

Map ID
 Direction
 Distance
 Elevation

Database EDR ID Number

C15
NNE
1/2 - 1 Mile
Lower

FED USGS USGS40001050328

Organization ID:	USGS-MA		
Organization Name:	USGS Massachusetts Water Science Center		
Monitor Location:	RI-WTX 61	Type:	Well
Description:	Not Reported	HUC:	01090003
Drainage Area:	Not Reported	Drainage Area Units:	Not Reported
Contrib Drainage Area:	Not Reported	Contrib Drainage Area Unts:	Not Reported
Aquifer:	Not Reported	Formation Type:	Not Reported
Aquifer Type:	Not Reported	Construction Date:	1939
Well Depth:	27	Well Depth Units:	ft
Well Hole Depth:	Not Reported	Well Hole Depth Units:	Not Reported

E16
NNE
1/2 - 1 Mile
Lower

FED USGS USGS40001050330

Organization ID:	USGS-MA		
Organization Name:	USGS Massachusetts Water Science Center		
Monitor Location:	RI-WTX 170	Type:	Well
Description:	Not Reported	HUC:	01090003
Drainage Area:	Not Reported	Drainage Area Units:	Not Reported
Contrib Drainage Area:	Not Reported	Contrib Drainage Area Unts:	Not Reported
Aquifer:	Not Reported	Formation Type:	Not Reported
Aquifer Type:	Not Reported	Construction Date:	1956
Well Depth:	18	Well Depth Units:	ft
Well Hole Depth:	Not Reported	Well Hole Depth Units:	Not Reported

E17
North
1/2 - 1 Mile
Lower

FED USGS USGS40001050333

Organization ID:	USGS-MA		
Organization Name:	USGS Massachusetts Water Science Center		
Monitor Location:	RI-WTW 132	Type:	Well
Description:	Not Reported	HUC:	01090003
Drainage Area:	Not Reported	Drainage Area Units:	Not Reported
Contrib Drainage Area:	Not Reported	Contrib Drainage Area Unts:	Not Reported
Aquifer:	Not Reported	Formation Type:	Not Reported
Aquifer Type:	Not Reported	Construction Date:	1951
Well Depth:	21	Well Depth Units:	ft
Well Hole Depth:	Not Reported	Well Hole Depth Units:	Not Reported

GEOCHECK® - PHYSICAL SETTING SOURCE MAP FINDINGS

Map ID
 Direction
 Distance
 Elevation

Database EDR ID Number

E18
NNE
1/2 - 1 Mile
Lower

FED USGS USGS40001050332

Organization ID:	USGS-MA		
Organization Name:	USGS Massachusetts Water Science Center		
Monitor Location:	RI-WTX 171	Type:	Well
Description:	Not Reported	HUC:	01090003
Drainage Area:	Not Reported	Drainage Area Units:	Not Reported
Contrib Drainage Area:	Not Reported	Contrib Drainage Area Unts:	Not Reported
Aquifer:	Not Reported	Formation Type:	Not Reported
Aquifer Type:	Not Reported	Construction Date:	1956
Well Depth:	32	Well Depth Units:	ft
Well Hole Depth:	Not Reported	Well Hole Depth Units:	Not Reported

19
NNE
1/2 - 1 Mile
Lower

FED USGS USGS40001050335

Organization ID:	USGS-MA		
Organization Name:	USGS Massachusetts Water Science Center		
Monitor Location:	RI-WTX 172	Type:	Well
Description:	Not Reported	HUC:	01090003
Drainage Area:	Not Reported	Drainage Area Units:	Not Reported
Contrib Drainage Area:	Not Reported	Contrib Drainage Area Unts:	Not Reported
Aquifer:	Not Reported	Formation Type:	Not Reported
Aquifer Type:	Not Reported	Construction Date:	1956
Well Depth:	23	Well Depth Units:	ft
Well Hole Depth:	Not Reported	Well Hole Depth Units:	Not Reported

F20
ESE
1/2 - 1 Mile
Higher

FED USGS USGS40001050255

Organization ID:	USGS-MA		
Organization Name:	USGS Massachusetts Water Science Center		
Monitor Location:	RI-WTN 90	Type:	Well
Description:	Not Reported	HUC:	01090003
Drainage Area:	Not Reported	Drainage Area Units:	Not Reported
Contrib Drainage Area:	Not Reported	Contrib Drainage Area Unts:	Not Reported
Aquifer:	Not Reported	Formation Type:	Not Reported
Aquifer Type:	Not Reported	Construction Date:	Not Reported
Well Depth:	10	Well Depth Units:	ft
Well Hole Depth:	Not Reported	Well Hole Depth Units:	Not Reported

Ground water levels,Number of Measurements:	1	Level reading date:	1948-06-01
Feet below surface:	Not Reported	Feet to sea level:	Not Reported
Note:	The site was flowing, but the head could not be measured without additional equipment.		

GEOCHECK® - PHYSICAL SETTING SOURCE MAP FINDINGS

Map ID
Direction
Distance
Elevation

Database EDR ID Number

F21
SE
1/2 - 1 Mile
Higher

FED USGS USGS40001050253

Organization ID:	USGS-MA		
Organization Name:	USGS Massachusetts Water Science Center		
Monitor Location:	RI-WTW 89	Type:	Well
Description:	Not Reported	HUC:	01090003
Drainage Area:	Not Reported	Drainage Area Units:	Not Reported
Contrib Drainage Area:	Not Reported	Contrib Drainage Area Unts:	Not Reported
Aquifer:	Not Reported	Formation Type:	Not Reported
Aquifer Type:	Not Reported	Construction Date:	Not Reported
Well Depth:	28	Well Depth Units:	ft
Well Hole Depth:	Not Reported	Well Hole Depth Units:	Not Reported

Ground water levels,Number of Measurements:	1	Level reading date:	1933-08-01
Feet below surface:	23.00	Feet to sea level:	Not Reported
Note:	Not Reported		

22
SSE
1/2 - 1 Mile
Higher

FED USGS USGS40001050229

Organization ID:	USGS-MA		
Organization Name:	USGS Massachusetts Water Science Center		
Monitor Location:	RI-WTW 97	Type:	Well
Description:	Not Reported	HUC:	01090003
Drainage Area:	Not Reported	Drainage Area Units:	Not Reported
Contrib Drainage Area:	Not Reported	Contrib Drainage Area Unts:	Not Reported
Aquifer:	Not Reported	Formation Type:	Not Reported
Aquifer Type:	Not Reported	Construction Date:	1931
Well Depth:	28	Well Depth Units:	ft
Well Hole Depth:	Not Reported	Well Hole Depth Units:	Not Reported

Ground water levels,Number of Measurements:	1	Level reading date:	1948-06-01
Feet below surface:	26.00	Feet to sea level:	Not Reported
Note:	Not Reported		

23
North
1/2 - 1 Mile
Lower

FED USGS USGS40001050345

Organization ID:	USGS-MA		
Organization Name:	USGS Massachusetts Water Science Center		
Monitor Location:	RI-WTW 133	Type:	Well
Description:	Not Reported	HUC:	01090003
Drainage Area:	Not Reported	Drainage Area Units:	Not Reported
Contrib Drainage Area:	Not Reported	Contrib Drainage Area Unts:	Not Reported
Aquifer:	Not Reported	Formation Type:	Not Reported
Aquifer Type:	Not Reported	Construction Date:	Not Reported
Well Depth:	61	Well Depth Units:	ft
Well Hole Depth:	Not Reported	Well Hole Depth Units:	Not Reported

GEOCHECK® - PHYSICAL SETTING SOURCE MAP FINDINGS

Map ID
Direction
Distance
Elevation

Database EDR ID Number

G24
ENE
1/2 - 1 Mile
Lower

FRDS PWS RI2980048

Epa region:	01	State:	RI
Pwsid:	RI2980048		
Pwsname:	FUN IN THE SUN ENTERPRISE, INC. DBA MR.		
Cityserved:	Not Reported	Stateserved:	RI
Zipsserved:	Not Reported	Fipscounty:	44007
Status:	Active	Retpopsrvd:	100
Pwssvconn:	1	Psource longname:	Groundwater
Pwstype:	TNCWS	Owner:	Private
Contact:	SWEENEY, ROBERT	Contactorgname:	SWEENEY, ROBERT
Contactphone:	401-568-4897	Contactaddress1:	P.O. BOX 696
Contactaddress2:	Not Reported	Contactcity:	GLENDALE
Contactstate:	RI	Contactzip:	02826
Pwsactivitycode:	A		
PWS ID:	RI2980048	PWS type:	System Owner/Responsible Party
PWS name:	ROBERT SWEENEY	PWS address:	Not Reported
PWS city:	GLENDALE	PWS state:	RI
PWS zip:	02826		
PWS name:	FUN IN THE SUN ENTERPRISE, INC. DBA MR.		
PWS type code:	NC	Retail population served:	100
Contact:	SWEENEY, ROBERT	Contact address:	P.O. BOX 696
Contact address:	GLENDALE	Contact city:	RI
Contact state:	02	Contact zip:	401-568-48
Contact telephone:	Not Reported		
PWS ID:	RI2980048	Activity status:	Active
Date system activated:	8108	Date system deactivated:	Not Reported
Retail population:	00000100	System name:	MR. DOUGHBOY
System address:	1950	System address:	VICTORY HIGHWAY RT. 102
System city:	GLENDALE	System state:	RI
System zip:	02826		
Population served:	Under 101 Persons	Treatment:	Untreated
Latitude:	420010	Longitude:	0713055
Violation id:	1057708	Orig code:	S
State:	RI	Violation Year:	2008
Contamination code:	3100	Contamination Name:	Coliform (TCR)
Violation code:	23	Violation name:	Monitoring, Routine Major (TCR)
Rule code:	110	Rule name:	TCR
Violation measur:	Not Reported	Unit of measure:	Not Reported
State mcl:	Not Reported	Cmp bdt:	01/01/2008
Cmp edt:	03/31/2008		
Violation id:	1057809	Orig code:	S
State:	RI	Violation Year:	2008
Contamination code:	3100	Contamination Name:	Coliform (TCR)
Violation code:	22	Violation name:	MCL, Monthly (TCR)
Rule code:	110	Rule name:	TCR
Violation measur:	Not Reported	Unit of measure:	Not Reported
State mcl:	Not Reported	Cmp bdt:	10/01/2008
Cmp edt:	10/31/2008		
Violation id:	1057909	Orig code:	S

GEOCHECK® - PHYSICAL SETTING SOURCE MAP FINDINGS

State:	RI	Violation Year:	2008
Contamination code:	3100	Contamination Name:	Coliform (TCR)
Violation code:	25	Violation name:	Monitoring, Repeat Major (TCR)
Rule code:	110	Rule name:	TCR
Violation measur:	Not Reported	Unit of measure:	Not Reported
State mcl:	Not Reported	Cmp bdt:	10/01/2008
Cmp edt:	10/31/2008		
Violation id:	1057910	Orig code:	S
State:	RI	Violation Year:	2008
Contamination code:	3100	Contamination Name:	Coliform (TCR)
Violation code:	23	Violation name:	Monitoring, Routine Major (TCR)
Rule code:	110	Rule name:	TCR
Violation measur:	Not Reported	Unit of measure:	Not Reported
State mcl:	Not Reported	Cmp bdt:	11/01/2008
Cmp edt:	11/30/2008		
Violation id:	1057911	Orig code:	S
State:	RI	Violation Year:	2009
Contamination code:	3100	Contamination Name:	Coliform (TCR)
Violation code:	23	Violation name:	Monitoring, Routine Major (TCR)
Rule code:	110	Rule name:	TCR
Violation measur:	Not Reported	Unit of measure:	Not Reported
State mcl:	Not Reported	Cmp bdt:	07/01/2009
Cmp edt:	09/30/2009		
Violation id:	1057912	Orig code:	S
State:	RI	Violation Year:	2009
Contamination code:	3100	Contamination Name:	Coliform (TCR)
Violation code:	21	Violation name:	MCL, Acute (TCR)
Rule code:	110	Rule name:	TCR
Violation measur:	Not Reported	Unit of measure:	Not Reported
State mcl:	Not Reported	Cmp bdt:	10/01/2009
Cmp edt:	12/31/2009		
Violation id:	1057913	Orig code:	S
State:	RI	Violation Year:	2009
Contamination code:	3100	Contamination Name:	Coliform (TCR)
Violation code:	26	Violation name:	Monitoring, Repeat Minor (TCR)
Rule code:	110	Rule name:	TCR
Violation measur:	Not Reported	Unit of measure:	Not Reported
State mcl:	Not Reported	Cmp bdt:	12/01/2009
Cmp edt:	12/31/2009		
Violation id:	1057914	Orig code:	S
State:	RI	Violation Year:	2013
Contamination code:	3100	Contamination Name:	Coliform (TCR)
Violation code:	23	Violation name:	Monitoring, Routine Major (TCR)
Rule code:	110	Rule name:	TCR
Violation measur:	Not Reported	Unit of measure:	Not Reported
State mcl:	Not Reported	Cmp bdt:	10/01/2013
Cmp edt:	12/31/2013		
Violation ID:	1057708	Orig Code:	S
Enforcemnt FY:	2009	Enforcement Action:	11/05/2008
Enforcement Detail:	St Compliance achieved	Enforcement Category:	Resolving
Violation ID:	1057708	Orig Code:	S
Enforcemnt FY:	2008	Enforcement Action:	04/14/2008
Enforcement Detail:	St Formal NOV issued	Enforcement Category:	Informal
Violation ID:	1057708	Orig Code:	S

GEOCHECK® - PHYSICAL SETTING SOURCE MAP FINDINGS

Enforcemnt FY:	2008	Enforcement Action:	04/14/2008
Enforcement Detail:	St Violation/Reminder Notice		
Enforcement Category:	Informal		
Violation ID:	1057708	Orig Code:	S
Enforcemnt FY:	2008	Enforcement Action:	04/14/2008
Enforcement Detail:	St Public Notif requested	Enforcement Category:	Informal
Violation ID:	1057708	Orig Code:	S
Enforcemnt FY:	2009	Enforcement Action:	11/05/2008
Enforcement Detail:	St Public Notif received	Enforcement Category:	Informal
Violation ID:	1057809	Orig Code:	S
Enforcemnt FY:	2009	Enforcement Action:	11/12/2008
Enforcement Detail:	St Formal NOV issued	Enforcement Category:	Informal
Violation ID:	1057809	Orig Code:	S
Enforcemnt FY:	2009	Enforcement Action:	11/12/2008
Enforcement Detail:	St Violation/Reminder Notice		
Enforcement Category:	Informal		
Violation ID:	1057809	Orig Code:	S
Enforcemnt FY:	2009	Enforcement Action:	11/12/2008
Enforcement Detail:	St Public Notif requested	Enforcement Category:	Informal
Violation ID:	1057809	Orig Code:	S
Enforcemnt FY:	2009	Enforcement Action:	11/12/2008
Enforcement Detail:	St Boil Water Order	Enforcement Category:	Informal
Violation ID:	1057809	Orig Code:	S
Enforcemnt FY:	2009	Enforcement Action:	03/05/2009
Enforcement Detail:	St Compliance achieved	Enforcement Category:	Resolving
Violation ID:	1057809	Orig Code:	S
Enforcemnt FY:	2009	Enforcement Action:	03/05/2009
Enforcement Detail:	St Public Notif received	Enforcement Category:	Informal
Violation ID:	1057909	Orig Code:	S
Enforcemnt FY:	2009	Enforcement Action:	03/05/2009
Enforcement Detail:	St Compliance achieved	Enforcement Category:	Resolving
Violation ID:	1057909	Orig Code:	S
Enforcemnt FY:	2009	Enforcement Action:	11/12/2008
Enforcement Detail:	St Public Notif requested	Enforcement Category:	Informal
Violation ID:	1057909	Orig Code:	S
Enforcemnt FY:	2009	Enforcement Action:	11/12/2008
Enforcement Detail:	St Violation/Reminder Notice		
Enforcement Category:	Informal		
Violation ID:	1057909	Orig Code:	S
Enforcemnt FY:	2009	Enforcement Action:	03/05/2009
Enforcement Detail:	St Public Notif received	Enforcement Category:	Informal
Violation ID:	1057909	Orig Code:	S
Enforcemnt FY:	2009	Enforcement Action:	11/12/2008
Enforcement Detail:	St Formal NOV issued	Enforcement Category:	Informal
Violation ID:	1057910	Orig Code:	S
Enforcemnt FY:	2009	Enforcement Action:	03/05/2009
Enforcement Detail:	St Public Notif received	Enforcement Category:	Informal

GEOCHECK® - PHYSICAL SETTING SOURCE MAP FINDINGS

Violation ID:	1057910	Orig Code:	S
Enforcemnt FY:	2009	Enforcement Action:	12/15/2008
Enforcement Detail:	St Formal NOV issued	Enforcement Category:	Informal
Violation ID:	1057910	Orig Code:	S
Enforcemnt FY:	2009	Enforcement Action:	03/05/2009
Enforcement Detail:	St Compliance achieved	Enforcement Category:	Resolving
Violation ID:	1057910	Orig Code:	S
Enforcemnt FY:	2009	Enforcement Action:	12/15/2008
Enforcement Detail:	St Violation/Reminder Notice		
Enforcement Category:	Informal		
Violation ID:	1057910	Orig Code:	S
Enforcemnt FY:	2009	Enforcement Action:	12/15/2008
Enforcement Detail:	St Public Notif requested	Enforcement Category:	Informal
Violation ID:	1057911	Orig Code:	S
Enforcemnt FY:	2010	Enforcement Action:	10/14/2009
Enforcement Detail:	St Violation/Reminder Notice		
Enforcement Category:	Informal		
Violation ID:	1057911	Orig Code:	S
Enforcemnt FY:	2010	Enforcement Action:	01/12/2010
Enforcement Detail:	St Compliance achieved	Enforcement Category:	Resolving
Violation ID:	1057911	Orig Code:	S
Enforcemnt FY:	2010	Enforcement Action:	10/14/2009
Enforcement Detail:	St Formal NOV issued	Enforcement Category:	Informal
Violation ID:	1057911	Orig Code:	S
Enforcemnt FY:	2010	Enforcement Action:	01/07/2010
Enforcement Detail:	St Public Notif received	Enforcement Category:	Informal
Violation ID:	1057911	Orig Code:	S
Enforcemnt FY:	2010	Enforcement Action:	10/14/2009
Enforcement Detail:	St Public Notif requested	Enforcement Category:	Informal
Violation ID:	1057912	Orig Code:	S
Enforcemnt FY:	2010	Enforcement Action:	11/23/2009
Enforcement Detail:	St Boil Water Order	Enforcement Category:	Informal
Violation ID:	1057912	Orig Code:	S
Enforcemnt FY:	2010	Enforcement Action:	01/07/2010
Enforcement Detail:	St Compliance achieved	Enforcement Category:	Resolving
Violation ID:	1057912	Orig Code:	S
Enforcemnt FY:	2010	Enforcement Action:	11/23/2009
Enforcement Detail:	St Violation/Reminder Notice		
Enforcement Category:	Informal		
Violation ID:	1057912	Orig Code:	S
Enforcemnt FY:	2010	Enforcement Action:	11/23/2009
Enforcement Detail:	St Formal NOV issued	Enforcement Category:	Informal
Violation ID:	1057912	Orig Code:	S
Enforcemnt FY:	2010	Enforcement Action:	11/23/2009
Enforcement Detail:	St Public Notif requested	Enforcement Category:	Informal
Violation ID:	1057912	Orig Code:	S
Enforcemnt FY:	2010	Enforcement Action:	01/12/2010
Enforcement Detail:	St Public Notif received	Enforcement Category:	Informal

GEOCHECK® - PHYSICAL SETTING SOURCE MAP FINDINGS

Violation ID:	1057913	Orig Code:	S
Enforcemnt FY:	2010	Enforcement Action:	01/06/2010
Enforcement Detail:	St Formal NOV issued	Enforcement Category:	Informal
Violation ID:	1057913	Orig Code:	S
Enforcemnt FY:	2010	Enforcement Action:	01/06/2010
Enforcement Detail:	St Violation/Reminder Notice		
Enforcement Category:	Informal		
Violation ID:	1057913	Orig Code:	S
Enforcemnt FY:	2010	Enforcement Action:	01/06/2010
Enforcement Detail:	St Public Notif requested	Enforcement Category:	Informal
Violation ID:	1057913	Orig Code:	S
Enforcemnt FY:	2010	Enforcement Action:	01/07/2010
Enforcement Detail:	St Public Notif received	Enforcement Category:	Informal
Violation ID:	1057913	Orig Code:	S
Enforcemnt FY:	2010	Enforcement Action:	01/12/2010
Enforcement Detail:	St Compliance achieved	Enforcement Category:	Resolving
Violation ID:	1057914	Orig Code:	S
Enforcemnt FY:	2014	Enforcement Action:	01/10/2014
Enforcement Detail:	St Violation/Reminder Notice		
Enforcement Category:	Informal		
Violation ID:	1057914	Orig Code:	S
Enforcemnt FY:	2014	Enforcement Action:	02/11/2014
Enforcement Detail:	St Compliance achieved	Enforcement Category:	Resolving
Violation ID:	1057914	Orig Code:	S
Enforcemnt FY:	2014	Enforcement Action:	01/10/2014
Enforcement Detail:	St Formal NOV issued	Enforcement Category:	Informal
Violation ID:	1057914	Orig Code:	S
Enforcemnt FY:	2014	Enforcement Action:	01/10/2014
Enforcement Detail:	St Public Notif requested	Enforcement Category:	Informal
PWS name:	FUN IN THE SUN ENTERPRISE, INC. DBA MR.		
Population served:	100	PWS type code:	NC
Violation ID:	1057708	Contaminant:	COLIFORM (TCR)
Violation type:	Monitoring, Routine Major (TCR)		
Compliance start date:	1/1/2008 0:00:00	Compliance end date:	3/31/2008 0:00:00
Enforcement date:	11/5/2008 0:00:00	Enforcement action:	State Public Notif Received
Violation measurement:	Not Reported		
PWS name:	FUN IN THE SUN ENTERPRISE, INC. DBA MR.		
Population served:	100	PWS type code:	NC
Violation ID:	1057708	Contaminant:	COLIFORM (TCR)
Violation type:	Monitoring, Routine Major (TCR)		
Compliance start date:	1/1/2008 0:00:00	Compliance end date:	3/31/2008 0:00:00
Enforcement date:	11/5/2008 0:00:00	Enforcement action:	State Compliance Achieved
Violation measurement:	Not Reported		
PWS name:	FUN IN THE SUN ENTERPRISE, INC. DBA MR.		
Population served:	100	PWS type code:	NC
Violation ID:	1057708	Contaminant:	COLIFORM (TCR)
Violation type:	Monitoring, Routine Major (TCR)		
Compliance start date:	1/1/2008 0:00:00	Compliance end date:	3/31/2008 0:00:00
Enforcement date:	4/14/2008 0:00:00	Enforcement action:	State Formal NOV Issued
Violation measurement:	Not Reported		

GEOCHECK® - PHYSICAL SETTING SOURCE MAP FINDINGS

PWS name: FUN IN THE SUN ENTERPRISE, INC. DBA MR.
 Population served: 100 PWS type code: NC
 Violation ID: 1057708 Contaminant: COLIFORM (TCR)
 Violation type: Monitoring, Routine Major (TCR)
 Compliance start date: 1/1/2008 0:00:00 Compliance end date: 3/31/2008 0:00:00
 Enforcement date: 4/14/2008 0:00:00 Enforcement action: State Violation/Reminder Notice
 Violation measurement: Not Reported

PWS name: FUN IN THE SUN ENTERPRISE, INC. DBA MR.
 Population served: 100 PWS type code: NC
 Violation ID: 1057708 Contaminant: COLIFORM (TCR)
 Violation type: Monitoring, Routine Major (TCR)
 Compliance start date: 1/1/2008 0:00:00 Compliance end date: 3/31/2008 0:00:00
 Enforcement date: 4/14/2008 0:00:00 Enforcement action: State Public Notif Requested
 Violation measurement: Not Reported

PWS name: FUN IN THE SUN ENTERPRISE, INC. DBA MR.
 Population served: 100 PWS type code: NC
 Violation ID: 1057809 Contaminant: COLIFORM (TCR)
 Violation type: Max Contaminant Level, Monthly (TCR)
 Compliance start date: 10/1/2008 0:00:00 Compliance end date: 10/31/2008 0:00:00
 Enforcement date: 11/12/2008 0:00:00 Enforcement action: State Boil Water Order
 Violation measurement: Not Reported

PWS name: FUN IN THE SUN ENTERPRISE, INC. DBA MR.
 Population served: 100 PWS type code: NC
 Violation ID: 1057809 Contaminant: COLIFORM (TCR)
 Violation type: Max Contaminant Level, Monthly (TCR)
 Compliance start date: 10/1/2008 0:00:00 Compliance end date: 10/31/2008 0:00:00
 Enforcement date: 11/12/2008 0:00:00 Enforcement action: State Formal NOV Issued
 Violation measurement: Not Reported

PWS name: FUN IN THE SUN ENTERPRISE, INC. DBA MR.
 Population served: 100 PWS type code: NC
 Violation ID: 1057809 Contaminant: COLIFORM (TCR)
 Violation type: Max Contaminant Level, Monthly (TCR)
 Compliance start date: 10/1/2008 0:00:00 Compliance end date: 10/31/2008 0:00:00
 Enforcement date: 11/12/2008 0:00:00 Enforcement action: State Violation/Reminder Notice
 Violation measurement: Not Reported

PWS name: FUN IN THE SUN ENTERPRISE, INC. DBA MR.
 Population served: 100 PWS type code: NC
 Violation ID: 1057809 Contaminant: COLIFORM (TCR)
 Violation type: Max Contaminant Level, Monthly (TCR)
 Compliance start date: 10/1/2008 0:00:00 Compliance end date: 10/31/2008 0:00:00
 Enforcement date: 11/12/2008 0:00:00 Enforcement action: State Public Notif Requested
 Violation measurement: Not Reported

PWS name: FUN IN THE SUN ENTERPRISE, INC. DBA MR.
 Population served: 100 PWS type code: NC
 Violation ID: 1057909 Contaminant: COLIFORM (TCR)
 Violation type: Monitoring, Repeat Major (TCR)
 Compliance start date: 10/1/2008 0:00:00 Compliance end date: 10/31/2008 0:00:00
 Enforcement date: No Enf Action as of Enforcement action: 7/8/2009 0:00:00
 Violation measurement: Not Reported

PWS name: FUN IN THE SUN ENTERPRISE, INC. DBA MR.
 Population served: 100 PWS type code: NC
 Violation ID: 1057910 Contaminant: COLIFORM (TCR)
 Violation type: Monitoring, Routine Major (TCR)
 Compliance start date: 11/1/2008 0:00:00 Compliance end date: 11/30/2008 0:00:00
 Enforcement date: 12/15/2008 0:00:00 Enforcement action: State Formal NOV Issued

GEOCHECK® - PHYSICAL SETTING SOURCE MAP FINDINGS

Violation measurement: Not Reported

PWS name: FUN IN THE SUN ENTERPRISE, INC. DBA MR.
 Population served: 100 PWS type code: NC
 Violation ID: 1057910 Contaminant: COLIFORM (TCR)
 Violation type: Monitoring, Routine Major (TCR)
 Compliance start date: 11/1/2008 0:00:00 Compliance end date: 11/30/2008 0:00:00
 Enforcement date: 12/15/2008 0:00:00 Enforcement action: State Violation/Reminder Notice
 Violation measurement: Not Reported

PWS name: FUN IN THE SUN ENTERPRISE, INC. DBA MR.
 Population served: 100 PWS type code: NC
 Violation ID: 1057910 Contaminant: COLIFORM (TCR)
 Violation type: Monitoring, Routine Major (TCR)
 Compliance start date: 11/1/2008 0:00:00 Compliance end date: 11/30/2008 0:00:00
 Enforcement date: 12/15/2008 0:00:00 Enforcement action: State Public Notif Requested
 Violation measurement: Not Reported

**G25
ENE
1/2 - 1 Mile
Lower**

FED USGS USGS40001050310

Organization ID: USGS-MA
 Organization Name: USGS Massachusetts Water Science Center
 Monitor Location: RI-WTX 31 Type: Well
 Description: Not Reported HUC: 01090003
 Drainage Area: Not Reported Drainage Area Units: Not Reported
 Contrib Drainage Area: Not Reported Contrib Drainage Area Unts: Not Reported
 Aquifer: Not Reported Formation Type: Not Reported
 Aquifer Type: Not Reported Construction Date: 1937
 Well Depth: 25 Well Depth Units: ft
 Well Hole Depth: Not Reported Well Hole Depth Units: Not Reported

**26
North
1/2 - 1 Mile
Lower**

FED USGS USGS40001050349

Organization ID: USGS-MA
 Organization Name: USGS Massachusetts Water Science Center
 Monitor Location: RI-WTX 72 Type: Well
 Description: Not Reported HUC: 01090003
 Drainage Area: Not Reported Drainage Area Units: Not Reported
 Contrib Drainage Area: Not Reported Contrib Drainage Area Unts: Not Reported
 Aquifer: Not Reported Formation Type: Not Reported
 Aquifer Type: Not Reported Construction Date: 1939
 Well Depth: 59 Well Depth Units: ft
 Well Hole Depth: Not Reported Well Hole Depth Units: Not Reported

**H27
ENE
1/2 - 1 Mile
Lower**

FED USGS USGS40001050288

Organization ID: USGS-MA
 Organization Name: USGS Massachusetts Water Science Center

GEOCHECK® - PHYSICAL SETTING SOURCE MAP FINDINGS

Monitor Location:	RI-WTX 174	Type:	Well
Description:	Not Reported	HUC:	01090003
Drainage Area:	Not Reported	Drainage Area Units:	Not Reported
Contrib Drainage Area:	Not Reported	Contrib Drainage Area Units:	Not Reported
Aquifer:	Not Reported	Formation Type:	Not Reported
Aquifer Type:	Not Reported	Construction Date:	1962
Well Depth:	34	Well Depth Units:	ft
Well Hole Depth:	Not Reported	Well Hole Depth Units:	Not Reported

Ground water levels,Number of Measurements:	1	Level reading date:	1962-08-01
Feet below surface:	-2.00	Feet to sea level:	Not Reported
Note:	Not Reported		

28
North
1/2 - 1 Mile
Lower

FED USGS USGS40001050350

Organization ID:	USGS-MA	Type:	Well
Organization Name:	USGS Massachusetts Water Science Center	HUC:	01090003
Monitor Location:	RI-WTW 86	Drainage Area Units:	Not Reported
Description:	Not Reported	Contrib Drainage Area Units:	Not Reported
Drainage Area:	Not Reported	Formation Type:	Not Reported
Contrib Drainage Area:	Not Reported	Construction Date:	1913
Aquifer:	Not Reported	Well Depth Units:	ft
Aquifer Type:	Not Reported	Well Hole Depth Units:	Not Reported
Well Depth:	200		
Well Hole Depth:	Not Reported		

H29
ENE
1/2 - 1 Mile
Lower

FED USGS USGS40001050299

Organization ID:	USGS-MA	Type:	Well
Organization Name:	USGS Massachusetts Water Science Center	HUC:	01090003
Monitor Location:	RI-WTX 173	Drainage Area Units:	Not Reported
Description:	Not Reported	Contrib Drainage Area Units:	Not Reported
Drainage Area:	Not Reported	Formation Type:	Not Reported
Contrib Drainage Area:	Not Reported	Construction Date:	1962
Aquifer:	Not Reported	Well Depth Units:	ft
Aquifer Type:	Not Reported	Well Hole Depth Units:	Not Reported
Well Depth:	20		
Well Hole Depth:	Not Reported		

Ground water levels,Number of Measurements:	1	Level reading date:	1962-08-01
Feet below surface:	-4.00	Feet to sea level:	Not Reported
Note:	Not Reported		

30
ENE
1/2 - 1 Mile
Lower

FED USGS USGS40001050305

Organization ID:	USGS-MA
Organization Name:	USGS Massachusetts Water Science Center

GEOCHECK® - PHYSICAL SETTING SOURCE MAP FINDINGS

Monitor Location:	RI-WTX 193	Type:	Well
Description:	Not Reported	HUC:	01090003
Drainage Area:	Not Reported	Drainage Area Units:	Not Reported
Contrib Drainage Area:	Not Reported	Contrib Drainage Area Units:	Not Reported
Aquifer:	Not Reported	Formation Type:	Not Reported
Aquifer Type:	Not Reported	Construction Date:	1972
Well Depth:	28	Well Depth Units:	ft
Well Hole Depth:	Not Reported	Well Hole Depth Units:	Not Reported

Ground water levels,Number of Measurements:	1	Level reading date:	1972-09-01
Feet below surface:	9.00	Feet to sea level:	Not Reported
Note:	Not Reported		

31
North
1/2 - 1 Mile
Lower

FED USGS USGS40001050354

Organization ID:	USGS-MA		
Organization Name:	USGS Massachusetts Water Science Center		
Monitor Location:	RI-WTX 71	Type:	Well
Description:	Not Reported	HUC:	01090003
Drainage Area:	Not Reported	Drainage Area Units:	Not Reported
Contrib Drainage Area:	Not Reported	Contrib Drainage Area Units:	Not Reported
Aquifer:	Not Reported	Formation Type:	Not Reported
Aquifer Type:	Not Reported	Construction Date:	1939
Well Depth:	52	Well Depth Units:	ft
Well Hole Depth:	Not Reported	Well Hole Depth Units:	Not Reported

32
North
1/2 - 1 Mile
Lower

FED USGS USGS40001050355

Organization ID:	USGS-MA		
Organization Name:	USGS Massachusetts Water Science Center		
Monitor Location:	RI-WTX 59	Type:	Well
Description:	Not Reported	HUC:	01090003
Drainage Area:	Not Reported	Drainage Area Units:	Not Reported
Contrib Drainage Area:	Not Reported	Contrib Drainage Area Units:	Not Reported
Aquifer:	Not Reported	Formation Type:	Not Reported
Aquifer Type:	Not Reported	Construction Date:	1939
Well Depth:	92	Well Depth Units:	ft
Well Hole Depth:	Not Reported	Well Hole Depth Units:	Not Reported

I33
North
1/2 - 1 Mile
Lower

FED USGS USGS40001050360

Organization ID:	USGS-MA		
Organization Name:	USGS Massachusetts Water Science Center		
Monitor Location:	RI-WTW 29	Type:	Well
Description:	Not Reported	HUC:	01090003
Drainage Area:	Not Reported	Drainage Area Units:	Not Reported
Contrib Drainage Area:	Not Reported	Contrib Drainage Area Units:	Not Reported

GEOCHECK® - PHYSICAL SETTING SOURCE MAP FINDINGS

Aquifer:	Not Reported	Formation Type:	Not Reported
Aquifer Type:	Not Reported	Construction Date:	1911
Well Depth:	77	Well Depth Units:	ft
Well Hole Depth:	Not Reported	Well Hole Depth Units:	Not Reported

I34
North
1/2 - 1 Mile
Lower

FED USGS USGS40001050361

Organization ID:	USGS-MA		
Organization Name:	USGS Massachusetts Water Science Center	Type:	Well
Monitor Location:	RI-WTW 30	HUC:	01090003
Description:	Not Reported	Drainage Area Units:	Not Reported
Drainage Area:	Not Reported	Contrib Drainage Area Unts:	Not Reported
Contrib Drainage Area:	Not Reported	Formation Type:	Not Reported
Aquifer:	Not Reported	Construction Date:	1911
Aquifer Type:	Not Reported	Well Depth Units:	ft
Well Depth:	87	Well Hole Depth Units:	Not Reported
Well Hole Depth:	Not Reported		

I35
North
1/2 - 1 Mile
Lower

FED USGS USGS40001050362

Organization ID:	USGS-MA		
Organization Name:	USGS Massachusetts Water Science Center	Type:	Well
Monitor Location:	RI-WTW 40	HUC:	01090003
Description:	Not Reported	Drainage Area Units:	Not Reported
Drainage Area:	Not Reported	Contrib Drainage Area Unts:	Not Reported
Contrib Drainage Area:	Not Reported	Formation Type:	Not Reported
Aquifer:	Not Reported	Construction Date:	1911
Aquifer Type:	Not Reported	Well Depth Units:	ft
Well Depth:	74	Well Hole Depth Units:	Not Reported
Well Hole Depth:	Not Reported		

GEOCHECK® - PHYSICAL SETTING SOURCE MAP FINDINGS RADON

AREA RADON INFORMATION

State Database: RI Radon

Radon Test Results

Zipcode	Num Tests	# < 4 pCi/L	4 to 20	# > 20 pCi/L	Maximum
02895	693	558	134	1	24

Federal EPA Radon Zone for PROVIDENCE County: 2

- Note: Zone 1 indoor average level > 4 pCi/L.
 : Zone 2 indoor average level >= 2 pCi/L and <= 4 pCi/L.
 : Zone 3 indoor average level < 2 pCi/L.

Federal Area Radon Information for Zip Code: 02895

Number of sites tested: 17

Area	Average Activity	% <4 pCi/L	% 4-20 pCi/L	% >20 pCi/L
Living Area - 1st Floor	Not Reported	Not Reported	Not Reported	Not Reported
Living Area - 2nd Floor	Not Reported	Not Reported	Not Reported	Not Reported
Basement	1.906 pCi/L	94%	6%	0%

PHYSICAL SETTING SOURCE RECORDS SEARCHED

TOPOGRAPHIC INFORMATION

USGS 7.5' Digital Elevation Model (DEM)

Source: United States Geologic Survey

EDR acquired the USGS 7.5' Digital Elevation Model in 2002 and updated it in 2006. The 7.5 minute DEM corresponds to the USGS 1:24,000- and 1:25,000-scale topographic quadrangle maps. The DEM provides elevation data with consistent elevation units and projection.

Current USGS 7.5 Minute Topographic Map

Source: U.S. Geological Survey

HYDROLOGIC INFORMATION

Flood Zone Data: This data was obtained from the Federal Emergency Management Agency (FEMA). It depicts 100-year and 500-year flood zones as defined by FEMA. It includes the National Flood Hazard Layer (NFHL) which incorporates Flood Insurance Rate Map (FIRM) data and Q3 data from FEMA in areas not covered by NFHL.

Source: FEMA

Telephone: 877-336-2627

Date of Government Version: 2003, 2015

NWI: National Wetlands Inventory. This data, available in select counties across the country, was obtained by EDR in 2002, 2005 and 2010 from the U.S. Fish and Wildlife Service.

State Wetlands Data: Wetland Inventory

Source: US Fish & Wildlife Service

Telephone: 703-358-2171

HYDROGEOLOGIC INFORMATION

AQUIFLOW^R Information System

Source: EDR proprietary database of groundwater flow information

EDR has developed the AQUIFLOW Information System (AIS) to provide data on the general direction of groundwater flow at specific points. EDR has reviewed reports submitted to regulatory authorities at select sites and has extracted the date of the report, hydrogeologically determined groundwater flow direction and depth to water table information.

GEOLOGIC INFORMATION

Geologic Age and Rock Stratigraphic Unit

Source: P.G. Schruben, R.E. Arndt and W.J. Bawiec, Geology of the Conterminous U.S. at 1:2,500,000 Scale - A digital representation of the 1974 P.B. King and H.M. Beikman Map, USGS Digital Data Series DDS - 11 (1994).

STATSGO: State Soil Geographic Database

Source: Department of Agriculture, Natural Resources Conservation Service (NRCS)

The U.S. Department of Agriculture's (USDA) Natural Resources Conservation Service (NRCS) leads the national Conservation Soil Survey (NCSS) and is responsible for collecting, storing, maintaining and distributing soil survey information for privately owned lands in the United States. A soil map in a soil survey is a representation of soil patterns in a landscape. Soil maps for STATSGO are compiled by generalizing more detailed (SSURGO) soil survey maps.

SSURGO: Soil Survey Geographic Database

Source: Department of Agriculture, Natural Resources Conservation Service (NRCS)

Telephone: 800-672-5559

SSURGO is the most detailed level of mapping done by the Natural Resources Conservation Service, mapping scales generally range from 1:12,000 to 1:63,360. Field mapping methods using national standards are used to construct the soil maps in the Soil Survey Geographic (SSURGO) database. SSURGO digitizing duplicates the original soil survey maps. This level of mapping is designed for use by landowners, townships and county natural resource planning and management.

PHYSICAL SETTING SOURCE RECORDS SEARCHED

LOCAL / REGIONAL WATER AGENCY RECORDS

FEDERAL WATER WELLS

PWS: Public Water Systems

Source: EPA/Office of Drinking Water

Telephone: 202-564-3750

Public Water System data from the Federal Reporting Data System. A PWS is any water system which provides water to at least 25 people for at least 60 days annually. PWSs provide water from wells, rivers and other sources.

PWS ENF: Public Water Systems Violation and Enforcement Data

Source: EPA/Office of Drinking Water

Telephone: 202-564-3750

Violation and Enforcement data for Public Water Systems from the Safe Drinking Water Information System (SDWIS) after August 1995. Prior to August 1995, the data came from the Federal Reporting Data System (FRDS).

USGS Water Wells: USGS National Water Inventory System (NWIS)

This database contains descriptive information on sites where the USGS collects or has collected data on surface water and/or groundwater. The groundwater data includes information on wells, springs, and other sources of groundwater.

STATE RECORDS

Community and Non-Community Wells

Source: Department of Environmental Management

Telephone: 401-277-2234

Includes Community, Non-Transient Non-Community and Transient Non-Community.

EPA-Approved Sole Source Aquifers in Rhode Island

Source: EPA

Sole source aquifers are defined as an aquifer designated as the sole or principal source of drinking water for a given aquifer service area; that is, an aquifer which is needed to supply 50% or more of the drinking water for the area and for which there are no reasonable alternative sources should the aquifer become contaminated.

OTHER STATE DATABASE INFORMATION

RADON

State Database: RI Radon

Source: Department of Health

Telephone: 401-222-2438

Radon Test Results

Area Radon Information

Source: USGS

Telephone: 703-356-4020

The National Radon Database has been developed by the U.S. Environmental Protection Agency (USEPA) and is a compilation of the EPA/State Residential Radon Survey and the National Residential Radon Survey. The study covers the years 1986 - 1992. Where necessary data has been supplemented by information collected at private sources such as universities and research institutions.

EPA Radon Zones

Source: EPA

Telephone: 703-356-4020

Sections 307 & 309 of IRAA directed EPA to list and identify areas of U.S. with the potential for elevated indoor radon levels.

OTHER

Airport Landing Facilities: Private and public use landing facilities

Source: Federal Aviation Administration, 800-457-6656

Epicenters: World earthquake epicenters, Richter 5 or greater

Source: Department of Commerce, National Oceanic and Atmospheric Administration

Earthquake Fault Lines: The fault lines displayed on EDR's Topographic map are digitized quaternary faultlines, prepared in 1975 by the United State Geological Survey

PHYSICAL SETTING SOURCE RECORDS SEARCHED

STREET AND ADDRESS INFORMATION

© 2015 TomTom North America, Inc. All rights reserved. This material is proprietary and the subject of copyright protection and other intellectual property rights owned by or licensed to Tele Atlas North America, Inc. The use of this material is subject to the terms of a license agreement. You will be held liable for any unauthorized copying or disclosure of this material.

Appendix F

Environmental Professional Qualifications



Joseph R. McLoughlin II, LSP, LEP

Associate

Professional Overview

Mr. McLoughlin has 26 years of experience in the environmental consulting field providing a wide-range of environmental services to clients across New England. Mr. McLoughlin serves as an Associate at BETA directing a diverse staff of scientists, engineers, and risk assessors conducting environmental assessments, site remediation, Brownfields assessments, soil management, regulatory compliance and indoor air quality assessments. Details of Mr. McLoughlin's experience in the above fields of expertise are listed below:



- Due Diligence – Conducted and/or managed over 1,000 ASTM Phase I Environmental Site Assessments and Transaction Screen Assessments at properties across the United States for financial lending institutions, private parties, government agencies, and non-profit organizations. Responsible for the development of templates and systems for efficient completion of assessments. Also, managed numerous large portfolio-type assessments ranging from 20 to 100 properties.
- Site Investigation – Designed and implemented comprehensive subsurface investigations at sites across the U.S. ranging from residential fuel spills to large contaminated commercial and industrial properties. Mr. McLoughlin has performed subsurface investigations in MA, CT, RI, NH, NY, CA, CO, and UT.
- Utility Projects – Served as License Site Professional for numerous Utility-related Abatement Measures (URAMs) on water, sewer, and drainage projects in several Massachusetts municipalities. Developed contract specifications and oversaw the management and disposal of various categories of contaminated soil and asbestos waste.
- Site Remediation – Prepared over 50 Permanent Solution Reports at sites ranging from small fuel oil releases to urban fill areas to releases of chlorinated solvents. Managed remediation of a chlorinated solvent release at a site in Marlborough, Massachusetts. Oversaw the installation of a Soil Vapor Extraction System and the implementation of Monitored Natural Attenuation in a GW-1 groundwater area. Also, managed the remediation of an approximately 4,000-gallon release of No. 2 fuel oil from a leaking underground storage tank.
- Brownfield Redevelopment – Conducted Phase I and Phase II Environmental Site Assessments for several municipalities under EPA Brownfield Assessment petroleum and hazardous materials grants. Assisted in all phases of the Brownfield process including identification of sites, conducting assessments, updating ACRES and interfacing with MassDEP, CTDEEP, and EPA.
- Soil Management – Conducted design assessments of in-situ soil conditions for the development of plans and specifications. Developed specification sections for the management and disposal of contaminated and polluted soil. Provided LSP and LEP services to support the management of soil on large scale construction projects (sewer, water, and streetscape).
- Underground Storage Tanks/New Construction – Submitted applications for and oversaw removal of over 35 Underground Storage Tanks. Responsibilities included all permitting aspects, contractor hiring and oversight, sampling, remediation, and reporting. Licensed Third Party Inspector in Massachusetts.
- Regulatory Compliance and SPCC Plans – Assisted numerous municipal and private clients in complying with various EPA requirements including hazardous material storage, petroleum storage, Stage I vapor recovery, storm water management, and SPCC Plans. Conducted several SPCC employee training seminars in accordance with EPA requirements.

Primary Discipline
Environmental Services

Years of Experience

- BETA: Since 2004
- Total: Since 1992

Education

- BS, Civil Engineering, Worcester Polytechnic Institute (1991)
- MS, Water Resources, Stanford University (1992)

Training and Certifications

- OSHA 40 – Hazardous Waste Operations (1993)
- OSHA 8 – Hazardous Waste Operations (2013)
- OSHA 8 – Asbestos-Cement Pipe Worker Safety

Registrations

- Licensed Site Professional, MA
- Licensed Environmental Professional, CT

Specific project experience is highlighted below:

Framingham, MA

- Licensed Site Professional overseeing Utility-related Abatement Measures (URAMs) for the Concord Street, Downtown Utilities, Grant/Pond, Union Avenue, Speen Street, and Prospect Street projects
- Conducted preliminary environmental assessments on numerous utility projects
- Assisted the Town in the development of their in-house Waste Management Policy and asbestos policy
- Provided Licensed Site Professional Services for a spill of hydraulic fluid from a Town-owned trash truck
- Oversaw the management and disposal of asbestos-containing soil and pipe

Taunton, MA

- Licensed Site Professional for several brownfields properties owned by the City of Taunton
- Responded to an Administrative Consent Order for violations of an Activity and Use Limitation
- Prepared Phase I Initial Site Investigations (ISIs) and Tier Classifications for several City-owned properties
- Underground storage tank inventory and compliance assistance
- Oversees numerous Utility-related Abatement Measures (URAMs) as part of city-wide sewer improvement projects

Hartford, CT

- Conducted numerous Phase I Environmental Site Assessments and Limited Subsurface Investigations on City-owned properties and properties targeted for acquisition.
- Rendered Licensed Environmental Professional (LEP) opinions on the applicability of the CTDEEP Transfer Act.
- Oversaw numerous Hazardous Building Material Investigations on buildings slated for demolition and redevelopment.
- Providing soil management services for the City's Bushnell Park North project.

Clean Water Project – The Metropolitan District, Hartford, CT

- Oversaw the design and implementation of a Sampling and Analysis Plan for several miles of a sewer separation project.
- Managed the advancement of soil borings, installation of monitoring wells, and collection and laboratory analysis of soil and groundwater samples.
- Prepared an Environmental Data Report summarizing findings, conclusions and recommendations and prepared specifications for the handling and management of contaminated and polluted soil and groundwater.

City of Fall River, MA

- Oversaw the implementation of Brownfields investigations at petroleum and hazardous materials properties under an U.S. EPA Brownfields Assessment grant.
- Oversaw an extensive Brownfields investigation of PCB-impacted soil at the City Pier property.
- Developed and implemented a Risk-Based investigation and cleanup plan under EPA's TSCA program.
- Worked directly with MassDEP, Mass Development, and the Seaport council to utilize various Brownfields grants to assess and develop a cleanup plan for the City Pier site.

Former Jostens – Attleboro, MA

- Conducted a Phase I Environmental Site Assessment and Limited Subsurface Investigation for a real-estate transfer.
- Identified chlorinated solvent contamination in soil, groundwater, soil gas, and indoor air.
- Overseeing a Phase II Comprehensive Environmental Site Assessment for submittal to MassDEP.
- Filed a Permanent Solution with Conditions and removed a Activity and Use Limitation from the Site to allow for subdividing of the property.

Cobb Brook Culvert – Taunton, MA

- Oversaw the investigation of soil and groundwater along an 800-foot corridor for the installation of a flood-control culvert for Cobb Brook. The corridor crossed numerous Massachusetts hazardous waste disposal sites.
- Served as the Licensed Site Professional for the implementation of a Utility-Related Abatement Measure (URAM) to manage contaminated soil and groundwater during the installation of the culvert.
- Oversaw the implementation of in-situ lead stabilization to minimize the leaching of lead from an area of ash to facilitate a more-cost effective disposal option for the ash.
- Managed the characterization, submittals, and documentation of contaminated soil and ash to the Taunton Landfill.

Bristol Landfill – Bristol, RI

- Project Manager for quarterly post-closure groundwater and landfill gas monitoring and ongoing investigation and pilot study remediation efforts in five-acre portion of 60-acre municipal landfill.
- Installed and conducted periodic sampling of 12 overburden and 7 bedrock wells to delineate the extent of a groundwater contaminant plume in a portion of the landfill.

International Magnet School – South Windsor, CT

- Project Manager for Phase I, II, and III Environmental Site Assessment at an approximately 14 acre former tobacco farm.
- Prepared and submitted filings to the Connecticut Department of Energy and Environmental Protection under the Voluntary Cleanup Program.
- Oversaw the excavation and on- and off-site management of pesticide, lead, and petroleum impacted soil.

Department of Mental Health Hospitals – Taunton, Worcester, and Westborough, MA

- Prepared comprehensive Spill Prevention Control and Countermeasure (SPCC) Plans in accordance with applicable U.S. Environmental Protection Agency (EPA) requirements
- Provided on-site SPCC training classes for personnel involved with the handling of petroleum at each hospital

Chariho Regional Middle School – Wood River Junction, RI

- Project Manager for groundwater pump and treat and free product removal system.
- Oversaw quarterly groundwater monitoring and operations and maintenance of remedial system and bi-weekly Rhode Island Pollution Discharge Elimination System (RIDES) monitoring with quarterly reporting to RIDEM.
- Designed and installed modified groundwater treatment system including groundwater depression pumps, Spill Buster product recovery units, and treatment shed modifications.

Dry Cleaner – Marlborough, MA

- Project Manager for overburden and bedrock investigation for chlorinated solvents and installation and operation of soil vapor extraction system.
- Installed 15 overburden and 10 bedrock wells and stream monitoring points to assess a chlorinated solvent plume emanating from a dry cleaner tenant of a shopping plaza.
- Designed and installed a soil vapor extraction system to remediate source area and abate indoor air Imminent Hazard condition.
- Prepared Phase I, Phase II, and Phase III reports under the Massachusetts Contingency Plan program.

Handy & Harman Electronic Materials, Inc. – North Attleboro, MA

- Project Manager for RCRA post-closure investigation of a chlorinated solvent plume emanating from a former manufacturing building and waste sludge lagoon.
- Installed 20 overburden wells, 8 shallow bedrock, and one multi-level deep bedrock well to assess a chlorinated solvent plume.
- Conducted indoor air monitoring at several downgradient properties and installed a sub-slab depressurization system to eliminate chlorinated solvent vapors in the basement of an adjacent building.
- Conducted extensive building material testing to facilitate the closure of the facility and the demolition of the building.