

Phase I Environmental Site Assessment

20 Privilege Street
Woonsocket, Rhode Island

October 2019



317 Iron Horse Way
Suite 204
Providence RI 02908



FUSS & O'NEILL

October 7, 2019

Ms. Rachel Simpson
Senior Environmental Scientist
Rhode Island Department of Environmental Management
235 Promenade Street
Providence, RI 02908

RE: Phase I Environmental Site Assessment
20 Privilege Street, Plat 20A, Lot 15-11, Woonsocket, Rhode Island

Dear Ms. Simpson:

We are pleased to submit the enclosed report of the Phase I Environmental Site Assessment (ESA) for the above-referenced site. The site assessment was conducted in conformance with the Standard Practice E 1527-13 for Environmental Site Assessments published by the American Society for Testing and Materials (ASTM, 2013).

Note that ASTM E 1527-13 requires that certain elements of a Phase I ESA be updated if the data for the report is more than six months old. Therefore, if this report is to be relied upon after February 21, 2020, we recommend you contact us to discuss options.

We have identified several recognized environmental conditions associated with the Site. These are discussed in the conclusions of our report (Section 7).

In accordance with the requirements of the ASTM 1527-13 Standard, I declare that to the best of my professional knowledge and belief, I meet the definition of an environmental professional as defined in §312.10 of 40 CFR 312 and have the specific qualifications based on education, training, and experience to assess the nature, history, and setting of the subject property.

We have developed and performed all appropriate inquiries in conformance with the standards and practices set forth in 40 CFR Part 312.

Thank you for the opportunity to conduct this work. Please contact the undersigned if we can be of further assistance.

Sincerely,

Brian Kortz, CPG, LSP, CNU-A
Senior Project Manager

Enclosure Phase I ESA

317 Iron Horse Way
Suite 204
Providence, RI
02908
t 401.861.3070
800.286.2469
f 401.861.3076

www.fando.com

California
Connecticut
Maine
Massachusetts
New Hampshire
Rhode Island
Vermont

F:\P2019\0895\A10\Deliverables\Phase I ESA\apt_20_Privilege_Ph1_20190822_Updated.docx

Table of Contents

20 Privilege Street
Woonsocket, Rhode Island

1	Introduction.....	1
1.1	Objective.....	1
1.2	Scope of Services	1
2	Site Overview.....	2
2.1	Site Information.....	2
2.1.1	Property Location, Size of Parcel and Site Plan.....	2
2.1.2	Environmental Justice Focus Areas.....	2
2.1.3	Site Utilities	3
2.1.4	Adjoining Land Use.....	3
2.2	Environmental Setting.....	4
2.2.1	Physical Setting.....	4
2.2.2	Wetlands and Flood Zone Mapping.....	5
2.2.3	Location of Public Water Supply Sources	5
2.3	Previous Environmental Investigations.....	5
3	Site History.....	6
4	Federal, State, and Local File Review.....	7
4.1	Summary of Regulatory Database Information	8
4.2	State File Review	10
4.3	Local File Review	11
5	User-Provided Information	11
6	Site Reconnaissance and Interviews.....	12
6.1	Interviews	12
6.2	Site Reconnaissance	13
7	Data Gaps, Findings and Conclusions.....	17
7.1	Data Gaps.....	17
7.2	Findings and Conclusions.....	17
7.2.1	Identified RECs.....	17
7.2.2	Potential Off-Site Concerns	19
7.2.3	Appropriateness of Investigations	19
7.2.4	Results of Non-ASTM Scope Investigations	20
7.2.5	Continuing Obligations.....	20
8	References	21



Table of Contents

20 Privilege Street
Woonsocket, Rhode Island

9 Limitations of Work Product..... 22

List of Figures End of Text

- 1 Site Location Map
- 2 Site Plan

List of Appendices End of Text

- A Scope of Work and Restrictions
- B Qualifications of Environmental Professionals
- C City of Woonsocket File Information
- D Previous Environmental Investigations
- E Environmental Database Search Report
- F Aerial Photographs
- G RIDEM File Information
- H Owner-Provided 2018 Inventory of Raw Materials Purchased
- I Site Photographs



1 Introduction

Fuss & O'Neill, Inc. (Fuss & O'Neill) was retained by Rhode Island Department of Environmental Management (RIDEM) to conduct a Phase I Environmental Site Assessment (Phase I ESA) of the property located at 20 Privilege Street in Woonsocket, Rhode Island (the Site or subject site). We understand that RIDEM is conducting the Phase I ESA on behalf of the City of Woonsocket in anticipation of spurring commercial development of the Site.

1.1 Objective

The objective of this Phase I ESA was to identify recognized environmental conditions (RECs) present at the Site. As defined by Standard Practice for Environmental Site Assessments E 1527-13 developed by the American Society for Testing and Materials (ASTM, 2013), REC means:

... the presence or likely presence of any hazardous substances or petroleum products in, on, or at a property: (1) due to any release to the environment; (2) under conditions indicative of a release to the environment; or (3) under conditions that pose a material threat of a future release to the environment.

1.2 Scope of Services

This Phase I ESA was performed using Standard Practice E 1527-13 for Environmental Site Assessments by the American Society for Testing and Materials (ASTM, 2013).

Unless otherwise stated in this report, assessments for asbestos-containing materials, PCB-containing building materials, lead-based paint or plumbing materials, radon gas, and mold were not conducted as part of this Phase I ESA. Furthermore, we did not investigate the potential for the Site to contain wetlands, endangered species, ecological resources or historic/cultural resources. Environmental compliance or permitting issues were not considered during this investigation.

As this Phase I ESA was prepared as part of an United States Environmental Protection Agency Brownfield's Assessment Grant awarded under the Comprehensive Environmental Response and Liability Act (CERCLA) 9604(k)(2)(b), an assessment of controlled substances was also conducted as part of this investigation.

Refer to Appendix A for the scope of work and restrictions of this ESA and to Section 9.0 of this report for limitations on this work product. The qualifications of the Environmental Professional and other staff involved in the preparation of this document are included in Appendix B.

2 Site Overview

2.1 Site Information

2.1.1 Property Location, Size of Parcel and Site Plan

The Site, 20 Privilege Street, was identified as City of Woonsocket Assessor's Map 20A, Lot 15-11 and located on the north side of Privilege Street in an I-2 Industrial zone of Woonsocket, Rhode Island (Providence County). A portion of a United States Geological Survey (USGS) topographic map showing the subject site location is provided as Figure 1.

According to City of Woonsocket records, the Site was a 4.09-acre irregular-shaped parcel owned by CNC International since 1988. Structures located on the subject site include a four-story, approximately 197,432 square foot mill building and a three-story, approximately 29,160 square foot mill building, both constructed in 1902. The Site was occupied by CNC International at the time of the inspection performed for this report, which is an organic chemical manufacturing facility. The company's primary activities involved the synthesis, formulation, packaging and distribution of specialty chemicals (e.g. flame retardants, defoamers of various types, anti-oxidants, surfactants, and detergents). A site plan is provided as Figure 2. A copy of the property description card available at the City Tax Assessor's office is attached as Appendix C. A description of the Site developed during the site inspection is presented in Section 6.0.

The northern Site property boundary was adjacent to the Massachusetts state line and the Town of Blackstone, Massachusetts. CNC International also owned and conducted operations on a contiguous 2.33-acre property, identified as the Town of Blackstone Assessor's Plat 4, Lot 29. The building structures were located on the Rhode Island portion of the property while the Massachusetts portion of the property was listed as vacant land. The Massachusetts parcel was not the subject of this Phase I ESA and is not considered part of the Site herein.

2.1.2 Environmental Justice Focus Areas

According to Rhode Island Department of Environmental Management (RIDEM) Environmental Resource mapping, the subject site was located within an Environmental Justice Zone. If additional assessment activities are conducted within an Environmental Justice Zone, public notification and outreach activities may be warranted in accordance with Section 1.8.7 of the RIDEM Rules and Regulations for the Investigation and Remediation of Hazardous Material Releases (Remediation Regulations).

2.1.3 Site Utilities

Water and Sewer

According to personnel at the Woonsocket Engineering Department and the Site owner, the Site has been served by municipal water since 1907 via Privilege Street. Municipal water was connected to the Site on three separate occasions: 1907, 1950, and 1985. Also, according to personnel at the Woonsocket Engineering Department, the Site has been served by municipal sewer since 1972 via Privilege Street.

Heat

The Site's buildings were heated by natural gas at the time of this report. According to the Site owner, fuel oil was used to heat the building until 2000 and was stored in an aboveground storage tank (AST) located outside the facility. A No. 6 fuel oil underground storage tank containing number 6 heating oil was also removed from the site in 2001.

Other Utilities

Electric, cable, and telephone service entered the Site via overhead wires located to the south of the Site along Privilege Street.

2.1.4 Adjoining Land Use

Based on observations made during the Site inspection and available mapping, properties adjoining the Site include the following:

Address	Description	Direction from Subject Site
1 Farm Street	Auto repair shop	Northwest
743 North Main Street	Cargo & freight company	West
28 Privilege Street	Freight shipping and trucking	East
100 Privilege Street	Gas station	East
9 Privilege Street	Heavy metal recycling facility	Southeast
95 Privilege Street	Auto parts store	Southeast
5 Privilege Street	Auto repair shop	South
726 Winter Street	Car wash	South
750 Winter Street	Self-storage facility	South

2.2 Environmental Setting

2.2.1 Physical Setting

Topography and Geology

The topography of the Site was generally flat. The regional topography gradually slopes down to the north and east towards Harris Pond (USGS, 2013).

Surficial material at the Site is mapped as Urban Land Complex, which is described as human-transported material (USDA, 2010).

Bedrock beneath the Site is mapped as undivided metaclastic rock and is described as red to gray to green polymict conglomerate, sandstone, and shale (Hermes, et al, 1994). Depth to bedrock was measured to be approximately 15 feet below grade (fbg) based on information reported in the 1988 Environmental Site Assessment Report by Garofalo Environmental Services Inc.

Hydrology and Hydrogeology

Groundwater

The groundwater beneath the Site was classified by RIDEM as GB (RIDEM, 2010b). GB groundwater is designated to be not suitable for public or private drinking water use. GB groundwater areas are typically located beneath highly urbanized areas, permanent waste disposal areas and the area immediately surrounding the permanent waste disposal areas (RIDEM, 2010a).

Based on USGS mapping and field observations of the local topography, observations from the 1988 Environmental Site Assessment report, and surface water hydrology, the inferred groundwater flow direction is to the north and east towards Harris Pond. Depth to groundwater was documented to be approximately 8 to 11 fbg, according to the 1988 Environmental Site Assessment Report. No field sampling, piezometric mapping, or water level gauging was conducted by Fuss & O'Neill to confirm the groundwater flow direction and depth.

Surface Water

The nearest surface water body, Mill River, was located approximately 150 feet north-northeast of the subject site (USGS, 2013) and flowed from Harris Pond in Massachusetts. Mill River was classified by RIDEM as class B (RIDEM, 2010c).

Class B waters are designated for fish and wildlife habitat and primary and secondary contact recreational activities. They should be suitable for compatible industrial processes and cooling, hydropower, aquacultural uses, navigation, and irrigation and other agricultural uses. These waters should have good aesthetic value.

Additionally, Mill River was identified in the State of Rhode Island 2016 303(d) List of Impaired Waters (RIDEM, 2016) as having been impacted due to enterococcus and fecal coliform.

2.2.2 Wetlands and Flood Zone Mapping

Based on the RIDEM Environmental Resource Map, no mapped wetlands were located on the Site. Note that Fuss & O'Neill did not independently determine wetland boundaries or the presence of wetlands as part of this assessment.

Based on the Federal Emergency Management Agency (FEMA) Flood Map 44007C0069G, no mapped floodplains were located on the Site.

2.2.3 Location of Public Water Supply Sources

The Groundwater Classification & Wellhead Protection Area Map of the Woonsocket quadrangle, available from RIDEM, showed no wellhead protection areas (WHPAs) within a one-half mile radius of the subject site.

2.3 Previous Environmental Investigations

A copy of the 1988 Environmental Site Assessment Report by Garofalo Environmental Services Inc. (Garofalo) was provided to Fuss & O'Neill by Mr. Bruce Moger, the current property owner. The report summarized below was reviewed as part of our Phase I ESA investigation. A copy of the report is provided in Appendix D.

An Environmental Site Assessment was conducted at the Site in July and August 1988. The site assessment included Site visits, a limited field evaluation program, and screening analysis of soil samples. Field investigations included the installation of three monitoring wells, field screening of soil samples, and the collection of soil and groundwater samples for laboratory analysis. Fill material was documented from 0 to 3 fbg in the soil boring located at Monitoring Well 2. Field screening results indicated the potential presence of volatile organics at this soil boring as well. Soil samples were sent for laboratory analysis of total petroleum hydrocarbons (TPH) and volatile organic compounds (VOC). Results of sample analysis indicated that contaminants were reported at or below laboratory detection limits. Groundwater samples were also sent for laboratory analysis of soluble metals, pH, specific conductance, polychlorinated biphenyls (PCBs) and VOC. Trace amounts of soluble metals were found in samples from all three monitoring wells but were below USEPA's maximum contaminant level goals. Results of PCBs were below laboratory detection limits and one VOC, 1,1,1-trichloroethane, was detected in the sample from Monitoring Well 2 in trace amounts. Concentrations of groundwater detections did not exceed RIDEM regulatory criteria. Based on the results of the field investigation, Garofalo concluded that no hazardous materials or petroleum products were released to the environment.

3 Site History

The following sources were used to develop the history of the Site and, to the extent required by ASTM Practice E 1527-13, the nearby properties:

- A summary of city street directories provided by Environmental Data Resources (EDR) for the years 1938, 1943, 1947, 1951, 1957, 1962, 1967, 1972, 1977, 1983, 1988, 1992, 1995, 2000, 2005, 2010, and 2014.
- Sanborn Fire Insurance Maps provided by EDR for the years 1898, 1903, 1911, 1950, 1955, 1963, 1965, 1967, and 1970.
- Aerial photographs for the years 1939, 1951, 1972, 1981, 1988, 1997, 2008, and 2019 in Appendix F (available online at from the Rhode Island Geographic Information System [RIGIS]).
- Historical USGS topographic maps for the years 1982 and 2013 list years, available from the Documents Department and Data Center of the University of New Hampshire (<http://docs.unh.edu/nhtopos/nhtopos.htm>).
- An interview with Mr. Bruce Moger, who has owned and managed the Site since 1988.
- Files and personnel at the City of Woonsocket offices of the City Clerk and Fire Department.
- Information obtained during the review of available files from RIDEM for the Site.
- Previous environmental investigations at the Site as discussed in Section 2.3.

The past uses of the Site and nearby properties based on the sources above are summarized below.

Site

According to the 1898 and 1903 Sanborn maps, the 20 Privilege Street lot was vacant prior to commercial development, which was noted by the property card as occurring during 1902. The 1988 Environmental Site Assessment Report indicated that the property was occupied by Lawton Spinning Mills until approximately 1935. The 1911 Sanborn map showed the two current mill buildings, which were utilized for cotton spinning, combing, and storage. Construction of the mill buildings must have concluded sometime between the 1903 and 1911 Sanborn mapping. The 1988 Environmental Assessment Report indicated the property was purchased by Philip Cohen in 1936 and was transferred to several other owners through 1973. According to the 1950 Sanborn map, the mill buildings were used as wool rag warehouses by a company named B. Cohen & Sons Inc. The previously labeled cotton combing room was expanded and utilized as a "card" room. According to the Site owner, Mr. Bruce Moger, the building was transitioned from a cotton manufacturing and storage warehouse sometime around 1930. Previous reports indicated that the Site was purchased by Hasbro Industries Inc. in 1973 and used for toy storage. CNC International purchased the site in 1986 and used the Site for textile chemical and paper chemical manufacturing. The textile portion of the business was sold and

discontinued in 1994. The 1988, 1997, 2008, and 2019 aerial photographs show the addition of ASTs, which were not apparent prior to 1988.

Nearby Properties

Sanborn maps indicated that the area was mostly developed as prior to 1898. The 1898 Sanborn map depicted industrial activity to the south, southwest, southeast and east of the Site, including the Harris Woolen Co. to the south and southeast, the Woonsocket Shuttle Company to the southwest, the Paint Shop and Barr Bro's Foundry to the east. A canal was positioned along the eastern border of the Site and connected to the Harris Woolen Co. property. Similar industrial and commercial activity was depicted in the 1903 Sanborn map, with the exception that the Harris Woolen Co. transitioned to the Lawton Spinning Co. cotton yarn facility and the Woonsocket Shuttle Company was used as a coal and wagon storage facility.

According to the 1911 Sanborn map, the Lawton Spinning Co. continued to operate to the south-southeast of the Site. The Paint Shop and Barr Bro's Foundry to the east were razed and vacant.

The 1950, 1955, and 1963 Sanborn maps and aerial photographs depicted substantial change to the southwest and southeast. The Lawton Spinning Co. commercial facilities to the southeast were razed and replaced by the Privilege Wrecking Co. The coal and wagon storage to the southwest was replaced by an auto junk yard. In addition, the 1950 Sanborn map depicted a motor fort shop with fuel oil tanks to the east and the Hartford Railroad to the west.

Similar industrial and commercial activity was depicted in the 1965, 1967 and 1970 Sanborn maps, with the exception that a concrete mixing plant was constructed to the southwest of the Site and a used auto sales facility replaced the auto junk yard to the southeast. Also, the motor fort to the east added filling stations.

4 Federal, State, and Local File Review

Files of Federal, State and local agencies were reviewed for environmentally-related issues pertinent to the subject site and nearby parcels, such as permits, inspection reports, enforcement history or documented releases of hazardous materials. The sources of information listed in the following table were researched to identify properties of concern within distances of the Site specified by ASTM Practice E 1527-13.

Information Source*	Search Distance
Federal Files	
National Priorities List (NPL)	1 mile
Delisted NPL Sites	0.5 mile
Resource Conservation and Recovery Act (RCRA) CORRACTS list (RCRA Site Subject to Corrective Action)	1 mile

Information Source*	Search Distance
Resource Conservation and Recovery Act (RCRA) Treatment, Storage or Disposal Facility (TSDF) List	0.5 mile
Comprehensive Environmental Response Compensation and Liability Information System (CERCLIS) List, including No Further Remedial Action Planned (NFRAP) sites	0.5 mile
RCRA Generators List	property and adjoining
RCRA No Longer Regulated (NLR) List	property and adjoining
Federal Institutional / Engineered Control List	property only
Emergency Response and Notification (ERNS) List	property only
State Files	
Hazardous Waste Site List (State sites equivalent to NPL)	1 mile
Hazardous Waste Site List (State sites equivalent to CERCLIS)	0.5 mile
Landfill and Solid Waste Site	0.5 mile
Leaking Underground Storage Tank (LUST) List	0.5 mile
State Voluntary Clean-up or Brownfield Sites	0.5 mile
Oil & Chemical Spills Database	property and adjoining
Registered Underground Storage Tank (UST) List	property and adjoining
State Institutional / Engineered Control List	property only

*Fuss & O'Neill used EDR, an environmental database search service, to obtain the information referenced in the above table. EDR provides access to publicly available environmental databases maintained by various Federal, State, and local agencies. A copy of the information provided by EDR relative to the subject site and nearby properties is included in Appendix E. The listed information sources are defined and described in detail in the EDR report.

4.1 Summary of Regulatory Database Information

Site

The environmental databases provide the following information for the Site:

- **Underground Storage Tank (UST):** One 3,000-gallon No. 6 heating oil UST was listed at the 20 Privilege Street property. According to the property owner, Mr. Moger, the UST was closed and removed during 2001.
- **RI SPILLS:** The Site was listed in the RI SPILLS database for three separate dates. During a July 1999 event, a truck of isopropyl alcohol became unattached, and the tank fell to the ground. During an August 2001 event, an unknown amount of oil was released. A third release was documented, but the specifics of the release were not recorded.

- RCRA-SQG: The Site was listed as a Resource Conservation and Recovery Act (RCRA) small quantity generator of hazardous waste.
- ASTs: Six ASTs were listed at the Site. Two of the ASTs were reported as 4,300 gallon, permanently closed tanks with unlisted contents. The remaining four ASTs were reported as in-use. The ASTs included a 5,100-gallon and 7,400-gallon No. 2 heating oil, and two 3000-gallon tanks with unlisted contents stored inside.
- RI AIRS: The property was listed in the RI AIRS database for emissions.

This information is discussed further in Section 4.2.

Nearby Properties

As reported in the EDR Report in Appendix E, several properties were identified in the environmental databases within the minimum search radii required by ASTM Practice 1527-13. Based on distance from the Site and the local hydrogeology, these parcels are not anticipated to have a negative effect on the Site, with the following possible exceptions:

- Fairlawn Oil: 100 Privilege Street – This property was located approximately 0.1 mile southeast of the Site and was listed as a SPILLS property and LUST property. A spill of No. 2 oil was reported for this property in December 1989. No further information was provided. In addition, the property had a reported LUST in December 1985 and was required to perform soil removal only.
- Sandy's Towing & Repairing Inc.: 633 Winter Street – This property was located approximately 0.196 mile southwest of the Site and was listed as having six permanently closed USTs. The USTs included four 3000-gallon gasoline, one 300-gallon waste oil, and one 500-gallon No. 2 heating oil. The property was listed as a small quantity generator of hazardous waste. According to the EDR Report, the property had a reported LUST (Leaking Underground Storage Tank) and was required to perform soil removal only.
- Chicken Power: 601 Winter Street – This property was located approximately 0.219 mile southwest of the Site and was listed as having one permanently closed 500-gallon No. 2 heating oil UST.
- Penguin Enterprises: 581 North Main Enterprises – This property was located approximately 0.226 mile southwest of the Site and had a reported LUST, which required soil removal only. The property was listed as having one permanently closed 2000-gallon No. 2 heating oil UST.
- North Main Realty LLC: 565 North Main Street – According to the EDR Report, this property was located approximately 0.235 mile southwest of the Site and was listed as having one permanently closed 5000-gallon UST of an unknown substance.
- Woonsocket Glass & Mirror: 500 Pond Street – This property was located approximately 0.251 mile southwest of the Site and had a reported LUST, which required soil removal only.

Due to the inferred groundwater flow direction and/or the proximity of these properties to the Site, the potential exists for releases that occur at these properties to migrate to and have an adverse impact on environmental quality at the Site. However, contamination which has migrated to the Site from an up-gradient source may not be the responsibility of the Site owner, solely due to ownership.

4.2 State File Review

A State file review was performed by Fuss & O'Neill for the subject site on September 11, 2019. Files for the Site available from RIDEM are discussed below. Copies of pertinent files are presented in Appendix G.

- An application for Underground Storage Facilities dated September 9, 1988. The application stated the year of operation commenced in 1985 and that no leaks or spills had occurred at the facility prior to the date of the application.
- A Letter of Deficiency from the RIDEM Office of Air Resources on April 10, 1997. The letter stated that CNC International Inc had not submitted an application for an operating permit, which was due on March 1, 1997.
- An Aboveground Tanks Inspection Form by RIDEM dated May 20, 1997. The report included a sketch of 14 ASTs located in the outside tank farm. Five tanks were inspected, including a 5,000 gallon No. 2 heating oil and 7,410-gallon petroleum tank. The other three tanks were unidentified. The report noted the Site had a sufficient number of wells to determine groundwater contamination.
- A Letter of Deficiency from the RIDEM Office of Compliance and Inspection on May 29, 1997. The letter stated that CNC International was out of compliance, as an AST was not properly equipped with a gauge or high level alarm and the owner of the facility was not conducting monthly inspection reports.
- An Emergency Response Report from RIDEM dated June 21, 2017. Complaint type was for an AST inspection. The investigator noted nine tanks on an outdoor cement containment area. Seven of the nine tanks were reported empty, one was filled with a small amount of alcohol, and the other stored approximately 200 gallons of heating oil.
- An Emergency Response Report from RIDEM dated August 21, 2017. Complaint type was for an emergency response. The investigator noted a small fire within the chemical building. Vandals spilled several containers of chemicals which caused three police officers to be taken to the hospital for exposure. The spilled containers were identified as defoamers and surfactants.
- A Notice of Intent to Enforce from the RIDEM Office of Compliance and Inspection dated February 2, 2018. The letter indicated that CNC International failed to comply with the RIDEM Rules and Regulations for Hazardous Waste Management due to storage of universal waste and solid waste on-Site. A RIDEM inspection on August 17, 2017 revealed approximately 2.5 cubic yards

of small containers holding hazardous chemicals and several potential hazardous waste violations.

4.3 Local File Review

The following record of ownership for the Site was obtained from records maintained by the City of Woonsocket's Clerk's office. Note that this review does not constitute a full title search. Further information regarding property ownership and transfer was available in the 1988 Environmental Site Assessment Report. This information was provided in Section 3.

A.P. 20A Lot 15-11

Date	Volume/Page	Grantor	Grantee
07/1983	572/046	Hasbro	City of Woonsocket
12/1988	723/175	Not listed	CNC International

On September 12, 2019, Fuss & O'Neill reviewed files available from the City of Woonsocket offices of the Town Clerk, Tax Assessor and Building Department regarding environmental concerns at the Site and surrounding properties. No environmental concerns were identified for the Site. Copies of pertinent files are included in Appendix C.

Also, as part of this assessment, Mr. Allen Tevyaw of Fuss & O'Neill interviewed personnel at the City of Woonsocket's Fire Marshal's office on September 4, 2019. Personnel from the Fire Marshal's office indicated that they did not have any knowledge of releases or threatened releases of hazardous substances at the Site. The only record that was available for the Site was the closure of a 3,000-gallon No.6 heating oil UST during 2001.

5 User-Provided Information

ASTM Practice E 1527-13 describes certain tasks to be performed by the user of this assessment that will help to identify RECs at the Site if they exist. ASTM Practice 1527-13 defines the user as "the party seeking to use Practice E 1527 to complete an environmental site assessment of the property." Users can include a potential purchaser or tenant of the Site, a lender, a property manager, or a Site owner.

As part of our agreement to conduct this work, we provided Mr. Scott Gibbs with a User Questionnaire. Mr. Gibbs is the President of The Economic Development Foundation of Rhode Island and was identified by City personnel as the Site contact. According to Mr. Gibbs, no information was known about the Site to complete the User Questionnaire. Due to his lack of knowledge about the Site, Mr. Gibbs did not return a completed questionnaire or provide information pertaining to the items listed below as of the date of this report:

- Record of Environmental Liens or Environmental Land Usage Restrictions
- Specialized Knowledge or Experience of the User
- Commonly Known or Reasonably Ascertainable Knowledge

- Property Valuation, Reduction for Environmental Issues

Note that the All Appropriate Inquiry Federal Rule recommends that the user provide certain information to the environmental professional. However, the rule does not require that the information be provided. In the event the information is not provided, the environmental professional is instructed to consider the lack of information as a data gap and evaluate the significance of the data gap. Therefore, the lack of user provided information is considered a data gap and is addressed in further detail in Section 7.1.

6 Site Reconnaissance and Interviews

6.1 Interviews

Owner/Key Site Manager

As part of this Phase I ESA, Mr. Allen Tevyaw and Ms. Patricia Gagnon of Fuss & O'Neill interviewed Mr. Bruce Moger, owner of CNC International. Mr. Moger has owned and managed the Site since December 1988. Mr. Moger provided the following information:

- The facility currently manufactures a variety of all-purpose cleaning products, waxes, and oil-based defoamers.
- Prior to commercial development, undocumented fill material was brought onto the Site and used to fill in the surrounding wetland.
- The facilities were heated with fuel oil until 2000.
- Some portions of the first floor were slab on grade, whereas others were wooden flooring on grade.
- Mr. Moger pointed to a section of exposed grade under the wooden floor boards and stated that it most likely contained fly ash and other types of urban fill.
- Two storm water drains, located between the two mill buildings, backed up and flooded the property sometime in the past.
- A transformer that was owned by National Grid was located along the eastern side of the main-operational building and was on-Site since Mr. Moger purchased the property in 1988.
- Two of the ASTs on the Site currently contained hydrochloric acid. Another AST, located within the outside tank farm, previously stored isopropyl alcohol up until three months ago.

6.2 Site Reconnaissance

The Site reconnaissance was conducted on September 12, 2019 by Mr. Tevyaw and Ms. Gagnon, of Fuss & O'Neill, accompanied by Mr. Bruce Moger, of CNC International. The Site reconnaissance included a review of Site files and a Site inspection. Pertinent information from the files is discussed below. The inspection included the physical observation of the interior and exterior of both mill buildings located on-Site and the site grounds. Photographs taken during the Site inspection are presented in Appendix I.

Site Description

The Site consisted of a 4.09-acre, irregular-shaped parcel improved with a four-story, approximately 197,432 square foot mill building (Building 1), a three-story, approximately 29,160 square foot mill building (Building 2), and associated parking areas. The paved parking areas were located to the north and east of Building 1. A former parking area, now overgrown with vegetation, was located to the west of Building 1. Refer to Figure 2 for a site plan.

Buildings

Located on the Site were two mill buildings. The Site's main-operational building had four floors as well as a basement. The entrance to the building was on the first floor, adjacent to Privilege Street. During the Site reconnaissance, the majority of the Site's main building was unoccupied, with the exception of the first floor. This building will be referred to as Building 1. The Site's second building had three floors and was located to the northwest of the main-operational building. Access to the second building was on the first floor. During the Site reconnaissance, the second building was unoccupied. This building will be referred to as Building 2.

Building 1

Basement

The four-story building's basement only extended beneath the southern half of the building's total area. The entire basement space was used for storage. Storage items included miscellaneous pieces of scrap metal, wooden pallets, wooden boards, steel pipes, soil piles, trash piles, old furniture, glass windows, paint cans, and hand tools.

The basement's brick walls were observed to have peeled and/or chipped paint. The floor, which was a concrete slab, was observed to have multiple oily dark black stains, cracks, and holes. Light brown, brownish-red, white, and black powders were observed on the basement floor in various locations. Along the western edge of the basement, a trench was cut through the concrete slab exposing underlying soil. Miscellaneous litter and debris was noted in the trench. Soil color under the slab was observed as black, dark brown, and white.

The ceiling consisted of wooden planks from upper level flooring. Multiple sections of the ceiling displayed rotting from upper-level leaks. Lighting was hung from the ceiling boards and was noted as fluorescent lighting.

On the southwest end of the basement, a decommissioned furnace was observed. In front of the furnace was a square cut hole through the concrete slab, with stairs leading to the base. The bottom of the hole appeared to expose the underlying soil. Material along the eastern edge of the hole was observed to be black but transitioned to a reddish-brown color near the furnace opening. Wood and metal debris was also observed in the hole.

First Floor

The first floor included four office rooms, two bathrooms, two hallways, a boiler room, and a storage, packaging, and mixing room, which comprised a majority of the first floor space. The office rooms, hallways, and bathrooms were located on the southern end of the building. The office areas were carpeted and had either drop or drywall ceilings. A substantial water leak was observed in Mr. Moger's office, which had resulted in both stained and peeled paint. Lighting was hung from the ceiling and was noted as fluorescent lighting.

The boiler room was located on the southern end of the building. According to Mr. Moger, the boiler room was decommissioned in the late 1990s, sometime after CNC International ceased using their boilers. Two boilers and a Hylander Ultrafilter system were observed in the room. The boilers were rusted and had portions of the metal casing detached. The boiler room was in poor condition, as both moss and mold were observed growing on the floor and walls. Metal floor grates were observed under the boilers.

The storage, packaging, and mixing room extended from the office space to the northern edge of the facility. Upon entering the room, multiple shelving units were observed with miscellaneous chemical containers. Stains were noted both on various containers and shelves. To the north of the shelving units, a sewer outfall was observed. According to Mr. Moger, the outfall has not been used in the last ten years.

The remainder of the space was used for CNC International's chemical operations. Filled 55 gallon drums of various chemicals, including but not limited to sulfuric acid, isopropyl alcohol, mineral spirits, methanol, toluene, and xylene were observed. Mr. Moger provided Fuss & O'Neill with an inventory of raw materials purchased in 2018, which included several surfactants, acids and bases, solvents, oils, rheology modifiers, waxes, silicone, preservatives, dyes, and perfumes. This inventory is provided in Appendix H. Some drums were observed in poor condition and showed signs of bulging, rust, and cracks. Mr. Moger stated that some of the poor conditioned drums were empty. Puddles of water were noted throughout the space, which Mr. Moger attributed to roof leaks. Mr. Moger also stated that water leaks into the facility had been a recurring issue since his purchase of the property.

According to Mr. Moger, the portions of the building that did not have a basement were slab on grade, whereas others were wooden flooring on grade. Sections of the wooden flooring were noted as buckling and/or missing entirely. Grade was observed directly under missing sections of wooden flooring during the Site visit. Multiple dirt and waste piles were observed on the floor in the western section of the space. Dirt colors included gray, brown, and brownish-red hues. Various colored stains were also noted throughout the space, mostly around the base of drums and containers.

Second Floor

At the time of the Site visit, the second floor was unoccupied. According to Mr. Moger, the previous tenant used the space for bungee manufacturing. When the tenant decided to vacate the property, they left all of their manufacturing equipment behind. Mr. Moger stated that the second floor has been used strictly for storage ever since, both for his items and the left-behind bungee equipment.

Multiple pallets of miscellaneous chemical 55 gallon drums were observed throughout the second floor. Most drums appeared to be in good condition, with the exception of a few that showed signs of bulging. Open packages of unlabeled powdered material were noted on several wooden pallets.

Dark stains were observed on the wooden floor boards within close proximity of chemical containers. Sections of the wooden flooring were noted as buckling and/or missing entirely. The ceiling consisted of wooden planks and displayed rotting from upper-level leaks. Lighting was hung from the ceiling boards and was noted as fluorescent lighting.

Third Floor

Similar to the second floor, the third floor was unoccupied at the time of the Site visit. According to Mr. Moger, the third floor was currently only used for storage of his own miscellaneous items and furniture. A few-scattered drums and cleaning products were also observed in the space. Mr. Moger stated that in 1988, the third floor was used by Gerber Baby Food for stuffed animal shipping and storage. For shipping purposes, Gerber constructed a conveyer belt from the third floor to the northern parking lot. However, the conveyer belt was no longer present.

Fourth Floor

The fourth floor was vacant during the Site inspection. According to Mr. Moger, the fourth floor has been used for storage since his purchase of the property. Similar to the second floor, multiple pallets of miscellaneous chemical drums were observed throughout the space. Most drums appeared to be in good condition, with the exception of a few that showed signs of bulging and rust. Closed paper packages of unlabeled powdered material were noted under blue tarps on the south end of the building.

Building 2

As previously stated above, all three floors of the building were vacant at the time of the Site visit. According to Mr. Moger, the three-story building had been strictly used for storage since he purchased the property in 1988. Mr. Moger also stated that the building did not have functioning electricity due to prior acts of vandalism and theft.

First Floor

The entrance to the first floor was located on the southern end of the building. Upon entering the building, a torn open container of white powder was observed. The contents of the container were observed on the surrounding concrete flooring. An elevator was observed adjacent to the building

entrance, which according to Mr. Moger, used to service all three floors. However, it was no longer in use. The concrete floor was observed to be in fair condition, with some cracking and staining observed.

Second & Third Floors

The second and third floors were similar to the first floor, with the exception that no filled drums were observed and the flooring was wood. Stored items included empty cardboard and plastic containers. Mold was observed on the floor boards, ceiling boards, and cardboard containers.

Parking Lot and Grounds

An inspection of the perimeter of the buildings was conducted during the Site reconnaissance. Separating the two buildings was a cracked cement walkway with a substantial amount of overgrown vegetation. Overgrown vegetation and cracked concrete were also observed to the west of the southern portion of Building 1. Two storm water drains were noted on the grounds on the southwestern portion of the property, which, according to Mr. Moger, discharge at the storage facility located on 750 Winter Street. Mr. Moger also stated that sometime in the past, the stormwater drains became blocked and flooded his property.

During the Site reconnaissance, Mr. Moger pointed out the previous location of a No. 6 heating oil UST, which was removed in 2001. According to Mr. Moger, the UST was located adjacent to the southwestern edge of Building 1. Also during the Site visit, nine ASTs were observed on the grounds. The ASTs were stored on top of a concrete slab and appeared to be in poor condition. Mr. Moger stated that one AST had No. 2 heating oil, two had hydrochloric acid, and one previously had isopropyl alcohol. Mr. Moger did not specify what was stored in the remaining ASTs.

The paved parking areas were located to the north and east of Building 1. Major and minor cracks were observed in the asphalt, with local vegetation growth. Catch basins and manholes were present throughout the parking area. Also, ponding of standing water was noted throughout the space.

Along the eastern edge of the Site, Mr. Moger pointed out an old, decommissioned diesel engine pump house. Mr. Moger stated an underground canal used to deliver water from Harris Pond to the Harris Woolen Company formally located to the south of the Site. Mr. Moger stated that the pump house was never operational during his tenure as the Site owner.

Also observed along the eastern edge of the Site was a fenced National Grid transformer. Mr. Moger stated that the transformer supplied electricity to the surrounding properties, was not a National Grid easement, and had been on the Site since the time of his purchase. No labels were visible on the transformer, so it was not possible to determine the age.

Adjoining Properties

To the south of the Site across Privilege Street was the North Main Self Storage building at 750 Winter Street and the auto repair shop Automotive Logistics at 5 Privilege Street. To the southeast of the Site was the Heavy Metal Recycling facility at 9 Privilege Street. To the east of the building was a surface

parking lot owned by the Service Transport Group at 28 Privilege Street. To the west of the building was a surface parking lot owned by St. Germain's Warehouse Company Inc at 743 North Main Street.

No areas of environmental concern were identified for the adjoining properties.

Controlled Substances

No evidence indicating the presence or past presence of controlled substances, as defined in the Controlled Substances Act (21 U.S.C. 802), was observed at the subject site during the inspection conducted for the Phase I ESA.

7 Data Gaps, Findings and Conclusions

7.1 Data Gaps

Standard Practice E 1527-13 requires the identification and evaluation of data gaps, which are defined as a lack of or inability to obtain information required by the practice despite good faith efforts by the environmental professional to gather such information. Data gaps identified during the completion of this investigation include the following:

As mentioned previously, Mr. Gibbs did not return the User Questionnaire provided to him by Fuss & O'Neill for the purposes of this assessment. Sufficient information was obtained during the Site inspection, owner interview, and historical research to allow Fuss & O'Neill to evaluate for the presence of RECs at the subject site. Therefore, the lack of a completed User Questionnaire, as well as other data failures discussed previously in this report, was not considered to have a significant impact on our ability to identify RECs at the subject site. However, as information regarding a review for environmental liens on the Site was not documented by the User, we were not able to evaluate or present information regarding this subject as part of this report.

7.2 Findings and Conclusions

Fuss & O'Neill, Inc. prepared this Phase I ESA report in general conformance with the scope and limitations of ASTM Practice E 1527-13. Any exceptions to, or deletions from, this practice are described in Appendix A of this report.

7.2.1 Identified RECs

This assessment has revealed no evidence of RECs in connection with the Site, except for the following:

- REC #1: Historical UST: One 3,000 gallon No. 6 heating oil UST was listed at the 20 Privilege Street property. According to the property owner, Mr. Bruce Moger, the UST was closed and removed during 2001. However, no closure documentation was available in records reviewed by Fuss & O'Neill. As with any underground tank system, there is the potential for subsurface releases to have occurred due to leaks in the tank or piping.

- REC #2: Presence of Urban Fill: Soil on the Site is listed by the USDA as Urban Fill Complex. According to Mr. Moger, prior to commercial development of the Site, urban fill was transported to the property to fill in the surrounding wetland. A previous environmental investigation indicated the presence of fill on the property. In addition, Mr. Moger stated that the grade under the first floor wooden boards most likely contained fly ash. The nature and source of the material utilized to fill the Site is unknown and may impact the environmental quality of the Site.
- REC #3: Current and Historical ASTs: The Site was observed to have an AST farm on the grounds with both active and inactive ASTs containing No. 2 heating oil, hydrochloric acid, and isopropyl alcohol. At the time of the Site visit by Fuss & O'Neill, nine ASTs were identified. Historical documents obtained from RIDEM revealed the tank farm once included up to 14 ASTs. Deficiencies with respect to the AST farm were noted by RIDEM in 1997, and no additional documentation regarding the addressing of the deficiencies or their compliance status was available in records reviewed for this report.
- REC #4: Hazardous Material Handling and Storage: Various sized drums and chemical containers were observed on the first, second, third, and four floors of the main-operational building (Building 1). The building has been used for various operations, including the synthesis, formulation, packaging and distribution of specialty chemicals (e.g. flame retardants, defoamers of various types, anti-oxidants, surfactants, and detergents), which includes the storage and handling of solvents and oil-based products. CNC International was also listed as a RCRA small quantity generator of hazardous waste. Furthermore, in February 2018, RIDEM issued a Notice of Intent to Enforce for several potential hazardous waste violations, and no additional information was available in the RIDEM file. Improperly stored hazardous material could potentially lead to releases of these materials to the subsurface and impact the environmental quality of the Site.
- REC #5 Historical Spills: Multiple spills were recorded in the RIDEM and EDR files. The source or origination for each release listed was not identified. One of the spills that was detailed included the release of defoamers and surfactants. As with any release, there is potential for adverse impacts to the Sites environmental quality.

Although not considered RECs, we identified the following conditions at the subject Site:

- A National Grid transformer along the eastern edge of the Building 1. Mr. Moger stated that the transformer has been on the Site since he purchased the property in 1988. No release or threat of release was observed at the time of the Site inspection.
- Small amounts of debris were found throughout the Site. This debris should be removed the surrounding grounds observed for evidence of a release (including staining, stressed or dead vegetation, or odors).

Historical RECs

ASTM 1527-13 defines historical RECs (HRECs) as a past release of any hazardous substances or petroleum products that has occurred in connection with the property and has been addressed to the satisfaction of the applicable regulatory authority or meeting unrestricted residential use criteria established by a regulatory authority, without subjecting the property to any required controls (e.g., property use restrictions, ELURs, institutional controls, or engineering controls). No HRECs associated with the Site were identified.

Controlled RECs

ASTM 1527-13 defines controlled CRECs (CRECs) as an REC resulting from a past release of hazardous substances or petroleum products that has been addressed to the satisfaction of the applicable regulatory authority (e.g., as evidenced by the issuance of a "No Further Action" letter or equivalent, or meeting risk-based criteria established by regulatory authority), with hazardous substances or petroleum products allowed to remain in place subject to the implementation of required controls (e.g., property use restrictions, ELURs, institutional controls, or engineering controls). No CRECs associated with the Site were identified.

7.2.2 Potential Off-Site Concerns

Petroleum releases were documented in areas nearby and upgradient (inferred) of the Site. These releases were generally small and appear to have been adequately addressed. However, contamination which has migrated to the Site from an up-gradient source may not be the responsibility of the Site owner, solely due to ownership.

7.2.3 Appropriateness of Investigations

Fuss & O'Neill has followed the guidelines described in ASTM E1527-13 to identify the RECs at this Site in a manner consistent with standard practice in the industry. However, as indicated in the ASTM standard, "No environmental site assessment can wholly eliminate uncertainty regarding the potential for RECs in connection with a property. Performance of this practice is intended to reduce, but not eliminate, uncertainty regarding the potential for RECs in connection with a property, and the practice recognizes reasonable limits of time and cost."

In accordance with Section 12.6.1 of ASTM Standard Practice E 1527-13, the appropriateness of additional investigations necessary to determine the presence or absence of identified RECs was evaluated. Based on the opinion of the Environmental Professional, no additional investigations would be necessary to confirm that the conditions specified in Section 7.2.1 are RECs in accordance with ASTM standards.

Based on the RECs identified above, additional assessment activities, including sampling of environmental media (e.g. soil, groundwater) proximal to the REC locations, may be warranted to evaluate for a release of oil and/or hazardous materials to the subsurface.

7.2.4 Results of Non-ASTM Scope Investigations

Although not part of the scope of this Phase I ESA, due to the age of the building (constructed prior to 1978), we identified the potential for the building to contain lead-based paint, asbestos, PCBs in transformers and/or building materials, and fluorescent light ballasts. Potential asbestos containing materials observed during the Site inspection included, but are not limited to, boiler components, insulation, mastics, caulking, and roofing materials. These items, when well maintained, would likely present little environmental risk to the grounds of the Site; however, these items may be future liabilities during construction, renovation, or demolition projects.

Furthermore, we did not specifically investigate the potential for the Site to contain wetlands, endangered species, ecological resources or historic/cultural resources. These items would likely present little risk to subsurface conditions and would not result in the identification of RECs; however, they could be liabilities especially during construction, renovation, or demolition projects. Additionally, environmental compliance or permitting issues were not considered during this investigation.

7.2.5 Continuing Obligations

Land usage restrictions on the Site property were not identified in files reviewed for this report. Therefore, no continuing obligations with respect to land usage restrictions were identified. However, the RECs identified above may pose a potential threat of a release or future release to the environment, and sampling of environmental media proximal to the RECs is recommended. Furthermore, the RECs included the documentation of regulatory deficiencies or non-compliance with no additional documentation of the compliance status. Therefore, the Site owner may be required to meet certain continuing obligations, which include taking reasonable steps with respect to hazardous substances releases and complying with regulatory requirements. If a release is identified in the future, reasonable steps must be taken to protect human health and the environment and address applicable regulatory obligations.

8 References

- American Society for Testing and Materials, 2013, Standard Practice for Environmental Site Assessments; Phase I Environmental Site Assessment Process: ASTM Practice E 1527-13.
- Federal Emergency Management Agency, October 2015 FIRM Panel 44007C0069G. Scale = 1:[25,000].
- Garofalo Environmental Services, Inc., 1988. Environmental Site Assessment Report prepared for Mr. Bruce Moger, August 1988.
- Hermes, O.D, Gromet, L.P., and Murray, D.P (compilers) 1994, Bedrock Geologic Map of Rhode Island: Rhode Island Map Series No.1, University of Rhode Island, Kingston. scale = 1:100,000.
- Rhode Island Geographic Information System (RIGIS), Historic aerial photographs of Rhode Island; via <http://www.edc.uri.edu/rigis/data/imageryBaseMapsEarthCover.html>, accessed September 2019.
- Rhode Island Department of Environmental Management, 2016, State of Rhode Island 2016 Final 303(d) List of Impaired Waters, March 2018.
- Rhode Island Department of Environmental Management, 2011, Rules and Regulations for the Investigation and Remediation of Hazardous Material Releases; RIDEM, Office of Waste Management, November 2011
- Rhode Island Department of Environmental Management, 2010a, Rules and Regulations for Groundwater Quality; RIDEM, Office of Water Resources.
- Rhode Island Department of Environmental Management, 2010b, Groundwater Classification & Wellhead Protection Area Maps; via <http://www.dem.ri.gov/maps/gw.htm>, accessed September 2019.
- Rhode Island Department of Environmental Management, 2010c, Water Quality Regulations; RIDEM, Office of Water Resources.
- Rhode Island Department of Environmental Management, Environmental Resource Map; via <http://www.dem.ri.gov/maps/index.htm>, accessed September 2019.
- RIGIS, 2008. Soil Survey Geographic (SSURGO) soil polygons for State of Rhode Island, Environmental Data Center, University of Rhode Island, Kingston, Rhode Island; via <http://www.edc.uri.edu/rigis>.
- USGS, 2018, Blackstone, Massachusetts Quadrangle, 7.5-Minute Series Topographic Map; United States Department of the Interior, U.S. Geological Survey, 2018.
- University of New Hampshire Library, Government Documents Department Historic USGS Maps of New England and New York; via <http://docs.unh.edu/nhtopos/nhtopos.htm>, accessed September 2019.

9 Limitations of Work Product

This document was prepared for the sole use of the Rhode Island Department of Environmental Management, the only intended beneficiaries of our work. Those who may use or rely upon the report and the services (hereafter "work product") performed by Fuss & O'Neill, Inc. and/or its subsidiaries or independent professional associates, subconsultants and subcontractors (collectively the "Consultant") expressly accept the work product upon the following specific conditions.

1. Consultant represents that it prepared the work product in accordance with the professional and industry standards prevailing at the time such services were rendered.
2. The work product may contain information that is time sensitive. The work product was prepared by Consultant subject to the particular scope limitations, budgetary and time constraints and business objectives of the Client which are detailed therein or in the contract between Consultant and Client. Changes in use, tenants, work practices, storage, Federal, state or local laws, rules or regulations may affect the work product.
3. The observations described and upon which the work product was based were made under the conditions stated therein. Any conclusions presented in the work product were based solely upon the services described therein, and not on scientific or engineering tasks or procedures beyond the scope of described services.
4. In preparing its work product, Consultant may have relied on certain information provided by state and local officials and information and representations made by other parties referenced therein, and on information contained in the files of state and/or local agencies made available at the time of the project. To the extent that such files which may affect the conclusions of the work product are missing, incomplete, inaccurate or not provided, Consultant is not responsible. Although there may have been some degree of overlap in the information provided by these various sources, Consultant did not attempt to independently verify the accuracy or completeness of all information reviewed or received during the course of this project. Consultant assumes no responsibility or liability to discover or determine any defects in such information which could result in failure to identify contamination or other defect in, at or near the site. Unless specifically stated in the work product, Consultant assumes no responsibility or liability for the accuracy of drawings and reports obtained, received or reviewed.
5. If the purpose of this project was to assess the physical characteristics of the subject site with respect to the presence in the environment of hazardous substances, waste or petroleum and chemical products and wastes as defined in the work product, unless otherwise noted, no specific attempt was made to check the compliance of present or past owners or operators of the subject site with Federal, state, or local laws and regulations, environmental or otherwise.
6. If water level readings have been made, these observations were made at the times and under the conditions stated in the report. However, it must be noted that fluctuations in water levels may

occur due to variations in rainfall, passage of time and other factors and such fluctuations may effect the conclusions and recommendations presented herein.

7. Except as noted in the work product, no quantitative laboratory testing was performed as part of the project. Where such analyses have been conducted by an outside laboratory, Consultant has relied upon the data provided and, unless otherwise described in the work product, has not conducted an independent evaluation of the reliability of these tests.
8. If the conclusions and recommendations contained in the work product are based, in part, upon various types of chemical data, then the conclusions and recommendations are contingent upon the validity of such data. These data (if obtained) have been reviewed and interpretations made by Consultant. If indicated in the work product, some of these data may be preliminary or screening-level data and should be confirmed with quantitative analyses if more specific information is necessary. Moreover, it should be noted that variations in the types and concentrations of contaminants and variations in their flow paths may occur due to seasonal water table fluctuations, past disposal practices, the passage of time and other factors.
9. Chemical analyses may have been performed for specific parameters during the course of this project, as described in the work product. However, it should be noted that additional chemical constituents not included in the analyses conducted for the project may be present in soil, groundwater, surface water, sediments or building materials at the subject site.
10. Ownership and property interests of all documents, including reports, electronic media, drawings and specifications, prepared or furnished by Consultant pursuant to this project are subject to the terms and conditions specified in the contract between the Consultant and Client, whether or not the project is completed.
11. Unless otherwise specifically noted in the work product or a requirement of the contract between the Consultant and Client, any reuse, modification or disbursement of documents to third parties will be at the sole risk of the third party and without liability or legal exposure to Consultant.
12. In the event that any questions arise with respect to the scope or meaning of Consultant's work product, immediately contact Consultant for clarification, explanation or to update the work product. In addition, Consultant has the right to verify, at the party's expense, the accuracy of the information contained in the work product, as deemed necessary by Consultant, based upon the passage of time or other material change in conditions since conducting the work.
13. Any use of or reliance on the work product shall constitute acceptance of the terms hereof.

Figures

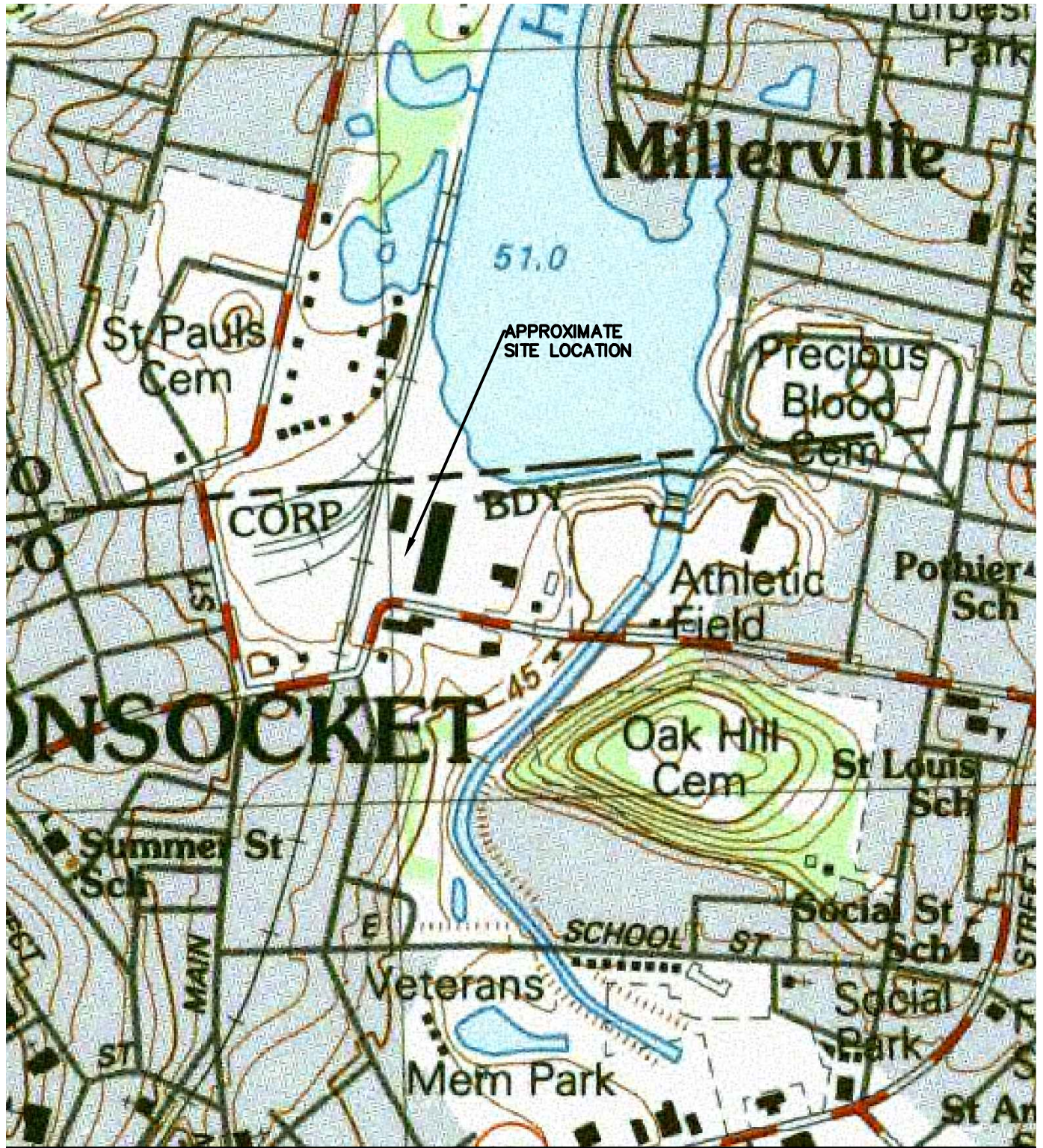

MAP REFERENCE:

THIS MAP WAS PREPARED FROM THE FOLLOWING
 7.5 x15 MINUTE USGS TOPOGRAPHIC QUADRANGLES:
 BLACKSTONE MASSACHUSETTS 1982, REVISED 1983, 1984,
 AND 1985

SOURCE: MASSACHUSETTS GEOGRAPHIC INFORMATION SYSTEM (MassGIS).

SCALE:	
HORZ.:	1" = 1000'
VERT.:	
DATUM:	
HORZ.:	
VERT.:	
GRAPHIC SCALE	



FUSS & O'NEILL

317 IRON HORSE WAY, SUITE 204
 PROVIDENCE, RI 02908
 401.861.3070
 www.fando.com

RIDEM

SITE LOCATION MAP

20 PRIVILEGE STREET

WOONSOCKET

RHODE ISLAND

PROJ. No.: 20190895.A10
 DATE: SEPTEMBER 2019

FIGURE 1

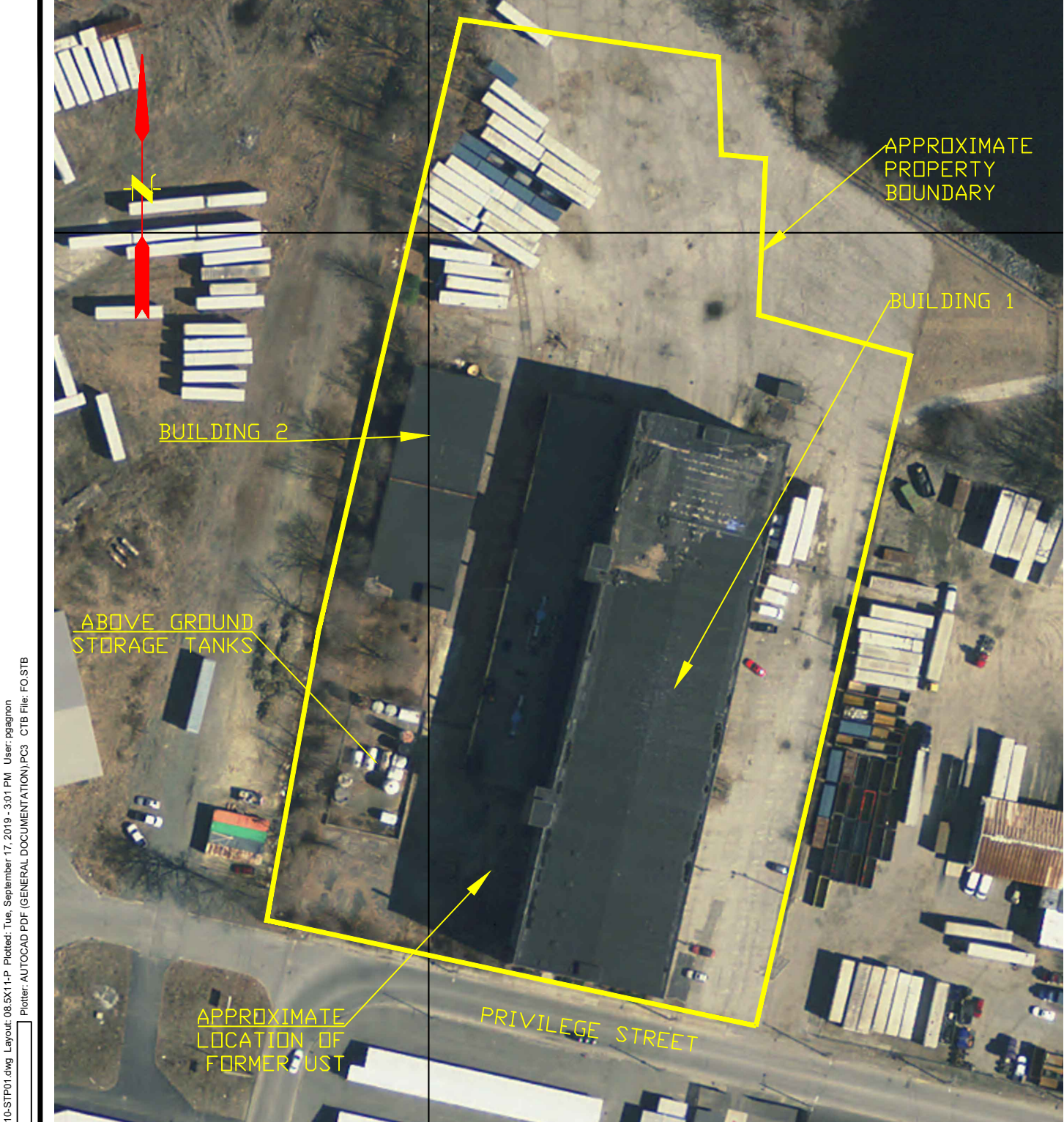

MAP REFERENCES AND NOTES

2014 AERIAL PHOTOGRAPHY. SOURCE: THE RHODE ISLAND GEOGRAPHIC INFORMATION SYSTEM (RIGIS)

SITE FEATURES ARE APPROXIMATE

File Path: J:\DWG\IP2019\0895A\10\Environmental\Plan\20190895A10-STP01.dwg Layout: 08.5X11-P Plotted: Tue, September 17, 2019 - 3:01 PM User: ppagegnon
 Plotter: AUTOCAD PDF (GENERAL DOCUMENTATION).PC3 CTB File: FO.STB
 LAYER STATE:

SCALE:	
HORZ.:	1" = 100'
VERT.:	
DATUM:	
HORZ.:	
VERT.:	
GRAPHIC SCALE	

FUSS & O'NEILL
 317 IRON HORSE WAY, SUITE 204
 PROVIDENCE, RI 02908
 401.861.3070
 www.fando.com

RIDEM
 SITE PLAN
 20 PRIVILEGE STREET
 WOONSOCKET RHODE ISLAND

PROJ. No.: 20190895.A10
 DATE: SEPTEMBER 2019

FIGURE 2

Appendix A

Scope of Work and Restrictions

ALL APPROPRIATE INQUIRY PHASE I ESA SCOPE OF WORK

Fuss & O'Neill uses Standard Practice E 1527-13 as general standard for conducting Phase I ESAs. For consistency, this scope of work is generally presented based on the outline of our standard Phase I ESA report. The descriptions of the procedures and sources for obtaining the information for each section follow the section headings. As specified by Standard Practice E 1527-13, the scope of work described below allows for use of professional judgment to determine the extent to which specific sources are reviewed.

Unless otherwise specified, the following items are not considered in the course of completing an ASTM E 1527-13 Phase I ESA:

- Asbestos, Lead (paint/plumbing), Radon, Mold, Fluorescent Light Ballasts
- Wetlands, Ecological Resources, Historical/Cultural Resources
- Regulatory and Health & Safety Compliance
- Endangered species

These items typically present little environmental risk to the grounds of a site; however, these items may be liabilities during property transfer, regulatory audits, construction, renovation, or demolition projects.

1.0 Introduction

The objective of the ESA and the party that this ESA was conducted for are identified in this section.

2.0 Site Overview

2.1 Site Information

2.1.1 Property Location, Size of Parcel, and Site Plan

Review of USGS topographic maps, local assessor and zoning maps and property description cards, field observations and sketches, and, if available, plans provided by a contact for the subject site. A site plan is included that is derived from these sources.

2.1.2 Potable Water Supply and Sewage Disposal

Query the local Department of Public Works, local Engineering Department, appropriate local utilities, and/or other local municipal sources and/or a knowledgeable site contact.

2.1.3 Adjoining Land Use

Site reconnaissance and assessor's mapping.

2.2 Physical Setting of Site

2.2.1 Geologic and Physiographic Setting

Site reconnaissance, USGS topographic maps, and available geological maps.

2.2.2 Groundwater

Site reconnaissance, USGS topographic maps, and RIDEM Rules and Regulations for Groundwater Quality.

2.2.3 Surface Water

Site reconnaissance, USGS topographic maps, RIDEM Water Quality Regulations, and RIDEM List of Impaired Waters (303d List).

2.2.4 Location of Public Water Supply Sources

Site reconnaissance and mapping available in local departments queried as part of the ESA.

2.3 Previous Environmental Investigations

Provided by the appropriate site contact or identified by other means during the course of conducting the ESA.

3.0 Site History

Site reconnaissance, knowledgeable site contacts, aerial photographs available from RIGIS, Sanborn fire insurance maps and street directories provided by an environmental database search service (note that street directories are reviewed at approximately five year intervals, but may be reviewed at smaller intervals for multi-tenant properties), and local municipal sources (local municipal Building Department, Engineering Department, Planning and Zoning Department, Health Department, and Fire Marshal).

4.0 Federal, State, and Local File Review

4.1 Summary of Regulatory Database Information

Regulatory databases specified by Standard Practice E 1527-13 are reviewed using an environmental database search service.

The report provided by the environmental database search service is reviewed in detail. Sites that are inferred to present a significant risk to adversely impact the subject site are identified and explained within the ESA report. However, sites inferred to pose little risk to adversely impact the subject site are disclaimed within the attached environmental database search report.

4.2 RIDEM File Review

Limited RIDEM file information is provided for the subject site and nearby properties in an environmental database search report. Reviews of files maintained by RIDEM are not conducted unless specifically requested.

If a file review is to be conducted, files for the subject site and/or nearby properties are requested from the RIDEM Office of Technical and Customer Assistance. If available, these files are reviewed for pertinent information, which is either copied or noted.

4.3 Local File Review

Files for the local municipal Tax Assessor, Building Department, Planning and Zoning Department, Health Department, and Fire Marshal are reviewed.

5.0 User Provided Information

Information provided by the user as required by the practice is discussed in this section

6.0 Site Reconnaissance, Interviews and Non-Scope Considerations

Field observations the results of required interviews are discussed in this section. In addition, surveys conducted to identify non-scope considerations are addressed.

7.0 Data Gaps, Findings and Conclusions

Data gaps relevant to the identification of recognized environmental conditions are discussed. In addition, recognized environmental conditions are summarized in this section as well as recommendations for further investigation, if appropriate.

8.0 References

References used as part of the ESA are presented here.

Appendix B

Qualifications of Environmental Professionals

Qualifications of Environmental Professionals and Staff Scientists and Engineers

Environmental Professionals

Employee	Title	Education	Years of Experience	Licenses
Brian E. Kortz	Senior Project Manager	BS Geology MS Geology	17	CPG, CNU-A, LSP, PG-NY

Staff Scientists and Engineers

Employee	Title	Education	Years of Experience	Licenses
Patricia H. Gagnon	Hydrogeologist	BS Geosciences MS Environmental Science	10	--
Joshua J. Robinson	Environmental Scientist	BA Environmental Studies	6	--
Allen P. Tevyaw	Environmental Scientist	BS Geology MS Geology	< 1	--

BS: Bachelor of Science CPG: Certified Professional Geologist PG: Professional Geologist MS: Master of Science
 BA: Bachelor of Arts LSP: Licensed Site Professional (Massachusetts)
 CNU-A: Accredited Member – Congress for the New Urbanism

Appendix C

City of Woonsocket File Information



20 PRIVILEGE STREET

Location 20 PRIVILEGE STREET

Mblu 20/A / 15/ 11/

Acct# 3001230

Owner C N C INTERNATIONAL

Assessment \$645,900

PID 748

Building Count 2

Current Value

Assessment			
Valuation Year	Improvements	Land	Total
2016	\$441,100	\$204,800	\$645,900

Owner of Record

Owner C N C INTERNATIONAL
Co-Owner LIMITED PARTNERSHIP
Address PO BOX 3000
 WOONSOCKET, RI 02895-0862

Sale Price \$0
Certificate
Book & Page 0723/0175
Sale Date

Ownership History

Ownership History				
Owner	Sale Price	Certificate	Book & Page	Sale Date
C N C INTERNATIONAL	\$0		0723/0175	

Building Information

Building 1 : Section 1

Year Built: 1902
Living Area: 191,686
Replacement Cost: \$7,133,618
Building Percent 5
Good:
Replacement Cost
Less Depreciation: \$356,700

Building Attributes	
Field	Description
STYLE	Mill. Bldg.
MODEL	Ind/Comm
Grade	Average
Stories:	4
Occupancy	4

Building Photo

Building Photo

(<http://images.vgsi.com/photos/WoonsocketRIPhotos/\00\00>)

Exterior Wall 1	Brick/Masonry
Exterior Wall 2	
Roof Structure	Flat
Roof Cover	Rolled Compos
Interior Wall 1	Minim/Masonry
Interior Wall 2	
Interior Floor 1	Hardwood
Interior Floor 2	
Heating Fuel	Oil
Heating Type	Steam
AC Type	None
Bldg Use	INDUSTRL M96
Total Rooms	
Total Bedrms	00
Total Baths	0
1st Floor Use:	4000
Heat/AC	NONE
Frame Type	MASONRY
Baths/Plumbing	AVERAGE
Ceiling/Wall	NONE
Rooms/Prtns	AVERAGE
Wall Height	14
% Comn Wall	0

Building Layout

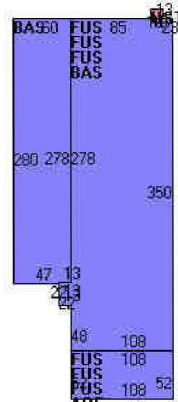

Building Sub-Areas (sq ft)		Legend	
Code	Description	Gross Area	Living Area
FUS	Upper Story, Finished	131,184	131,184
BAS	First Floor	54,886	54,886
AOF	Office, (Average)	5,616	5,616
UBM	Basement, Unfinished	5,616	0
UST	Utility, Storage, Unfinished	130	0
		197,432	191,686

Building 2 : Section 1

Year Built: 1902
Living Area: 29,160
Replacement Cost: \$982,692
Building Percent Good: 5
Replacement Cost Less Depreciation: \$49,100

Building Attributes : Bldg 2 of 2	
Field	Description
STYLE	Mill.Bldg.
MODEL	Ind/Comm
Grade	Average
Stories:	3
Occupancy	1
Exterior Wall 1	Brick/Masonry
Exterior Wall 2	
Roof Structure	Flat
Roof Cover	Tar & Gravel
Interior Wall 1	Minim/Masonry
Interior Wall 2	

Building Photo



(<http://images.vgsi.com/photos/WoonsocketRIPhotos//default>.)

Building Layout

Interior Floor 1	Hardwood
Interior Floor 2	Concr-Finished
Heating Fuel	Coal or Wood
Heating Type	None
AC Type	None
Bldg Use	INDUSTRL M96
Total Rooms	
Total Bedrms	00
Total Baths	0
1st Floor Use:	4000
Heat/AC	NONE
Frame Type	MASONRY
Baths/Plumbing	AVERAGE
Ceiling/Wall	NONE
Rooms/Prtns	AVERAGE
Wall Height	7
% Comn Wall	0

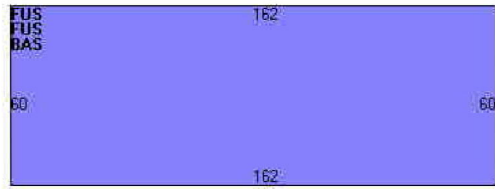

Building Sub-Areas (sq ft)			Legend
Code	Description	Gross Area	Living Area
FUS	Upper Story, Finished	19,440	19,440
BAS	First Floor	9,720	9,720
		29,160	29,160

Extra Features

Extra Features				
Code	Description	Size	Value	Bldg #
SPR1	Sprinklers - Wet	147984 S.F.	\$5,900	1
A/C	Air Conditioning	3744 S.F.	\$400	1
ELV2	Elevator - Freight	4 STOP	\$4,000	1
ELV2	Elevator - Freight	4 STOP	\$4,000	1

Land

Land Use

Use Code 4000
Description INDUSTRL M96
Zone I2
Neighborhood
Alt Land Appr Category No

Land Line Valuation

Size (Acres) 4.09
Frontage 0
Depth 0
Assessed Value \$204,800

Outbuildings

Outbuildings						
Code	Description	Sub Code	Sub Description	Size	Value	Bldg #
PAV1	Paving - Asphalt			70000 S.F.	\$21,000	1
SCL1	Scales - Mechanical			1 TONS	\$0	1

Valuation History

--

Assessment			
Valuation Year	Improvements	Land	Total
2015	\$441,100	\$204,800	\$645,900
2013	\$441,100	\$227,000	\$668,100
2012	\$441,100	\$227,000	\$668,100

(c) 2016 Vision Government Solutions, Inc. All rights reserved.

DEED

HASBRO INDUSTRIES, INC., a Rhode Island corporation, for consideration paid, hereby give, grants, bargains and sells to City of Woonsocket, a municipal corporation of the State of Rhode Island, all its right, title and interest in and to the real estate described in Exhibits "A" and "B" attached hereto and made a part hereof.

IN WITNESS WHEREOF, Hasbro Industries, Inc., has executed and affixed its name and seal, by its proper officer, duly authorized this 31st day of August, A.D., 1983.

HASBRO INDUSTRIES, INC.

By Alfred J. Verrecchia Sr. Vice President/Finance

STATE OF RHODE ISLAND COUNTY OF PROVIDENCE

In Pawtucket, on the 31st day of August, A.D., 1983, before

me personally appeared ALFRED J. VERRECCHIA, Sr. Vice President/Finance of Hasbro Industries, Inc., to me known and known by me to be the party executing the foregoing instrument and he acknowledged said instrument, by him executed, to be his free act and deed in his capacity as aforesaid, and the free act and deed of said corporation.

Notary Public

THE ABOVE DESCRIBED PARCEL CONTAINS 5,606 SQUARE FEET

DJ: [unclear] 7/5/83

Description of Portion of Lot 15 on City of Woonsocket
Tax Assessor's Plat 20, dated January 1983, to be
Deeded to the City of Woonsocket.

Beginning at a point in the westerly street line of Winter Street, Woonsocket, Rhode Island, said point being formed by the intersection of the westerly street line of Winter Street and the northerly street line of Privilege Street;

- Thence (1) turning a clockwise angle of ninety degrees (90°) from the northerly street line of Privilege Street and traveling in a southerly direction along the westerly street line of Winter Street, a distance of two hundred fifty nine and forty five hundredths (259.45') feet to a point;
- Thence (2) turning a counterclockwise angle of one hundred seventy four degrees, forty nine minutes, zero seconds (174°-49'-00") from line (1) and traveling in a southerly direction along the westerly street line of Winter Street, a distance of eighty two and forty seven hundredths (82.47') feet to a point of curvature;
- Thence (3) turning and traveling in a southerly and westerly direction along the arc of a curve to the right having a radius of twenty three and eleven hundredths (23.11') feet along the westerly and northerly street line of Winter Street, a distance of twenty four and seventy three hundredths (24.73') feet to a point;
- Thence (4) turning a clockwise angle of one hundred thirteen degrees, thirty one minutes, zero seconds (113°-31'-00") from the northerly street line of Winter Street and traveling in a northerly direction along the easterly property line of lot 11 on said plat 20, a distance of one hundred twenty seven and twenty four hundredths (127.24') feet to a point;
- Thence (5) turning a counterclockwise angle of one hundred seventy five degrees, seventeen minutes, zero seconds (175°-17'-00") from line (4) and traveling in a northerly direction along the easterly property line of said lot 11, a distance of one hundred and thirty four hundredths (100.34') feet to a point;
- Thence (6) turning a counterclockwise angle of one hundred eighty four degrees, forty three minutes, zero seconds (184°-43'-00") from line (5) and traveling in a northerly direction along the easterly property line of said lot 11, a distance of one hundred thirty three and forty five hundredths (133.45') feet to a point;
- Thence (7) turning a counterclockwise angle of ninety degrees, one minute, zero seconds (90°-01'-00") from line (6) and traveling in an easterly direction, a distance of twelve and ninety hundredths (12.90') feet to the point and place of beginning.

THE ABOVE DESCRIBED PARCEL CONTAINS 5,606 SQUARE FEET OF LAND.

EXHIBIT "B"

BOOK 572 PAGE 046

PORTION OF LOT 15 ON PLAT 20
TO BE DEEDED TO THE
CITY OF WOODSCKETT, RHODE ISLAND
ENG. DIV. JULY, 1983
SCALE 1" = 40'

PLAT 20, LOT 11
N/F PROVIDENCE & WORCESTER
RAILROAD COMPANY

WINTER STREET

PRIVILEGE ST.

PLAT 20, LOT 15
N/F HASBRO INDUSTRIES INC.

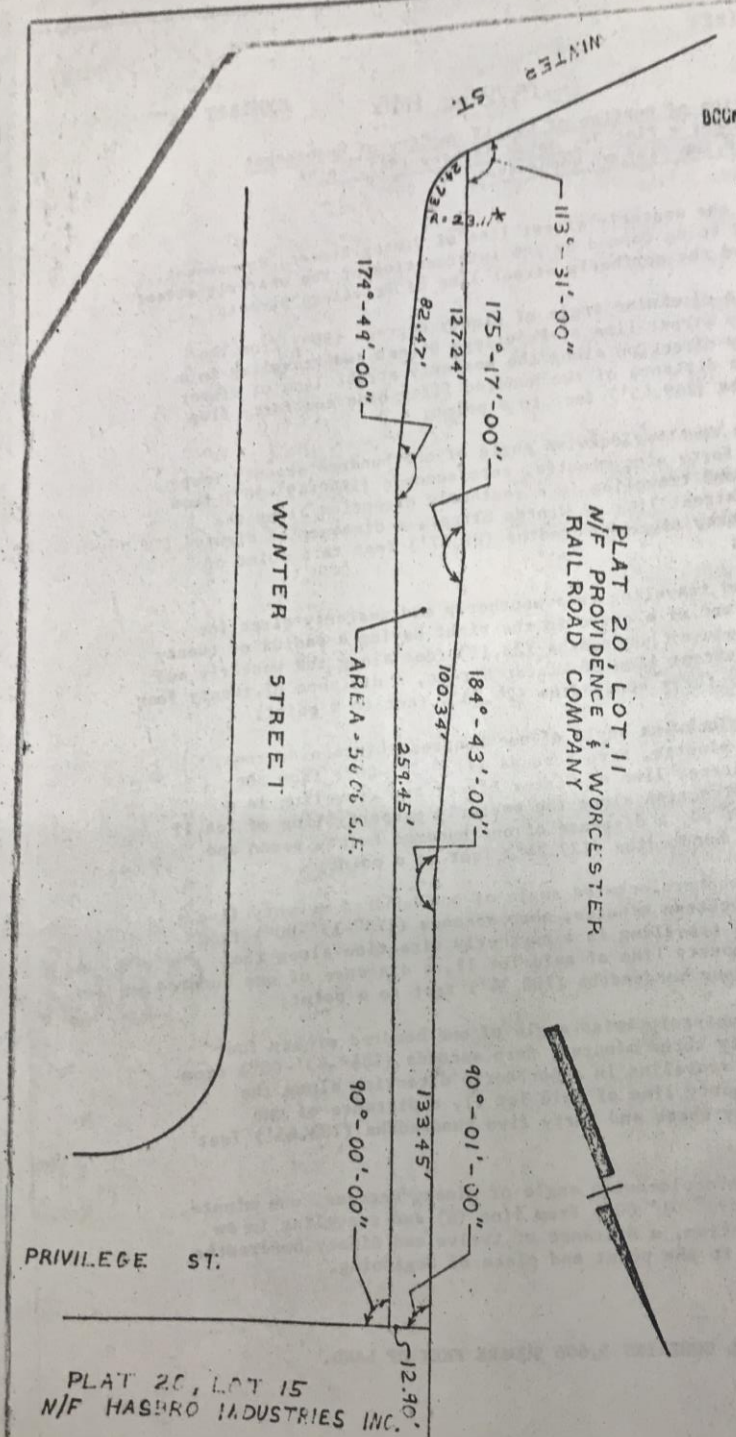



[Home](#)

[Search](#)

[Print](#)

[Previous](#)

[Next](#)

[Next Card](#)

Disclaimer: This information is for tax assessing purposes and is not warranted

Parcel Identification

Map/Lot 20A-015-011
Account 725
State Code 07
Card 1/2

Assessment

Land \$211,700
Building \$507,300
Card Total \$659,100
Parcel Total \$719,000



Prior Assessments

Fiscal Year	Land Value	Building Value	Outbuilding Value	Total Value
2019	\$211,700	\$433,100	\$74,200	\$719,000
2018	\$211,700	\$433,100	\$74,200	\$719,000
2017	\$204,800	\$420,100	\$21,000	\$645,900
2016	\$204,800	\$420,100	\$21,000	\$645,900

Location and Owner

Location 20 PRIVILEGE STREET
Owner C N C INTERNATIONAL
Owner2 LIMITED PARTNERSHIP
Owner3
Address PO BOX 3000
Address2
Address3 WOONSOCKET RI 02895-0862

Building Information

Design Mill. Bldg.
Year Built 1902
Heat Hot Air-no D
Fireplaces 0
Rooms 0
Bedrooms 0
Bathrooms 4 Half Bath
Above Grade Living Area 187,474 SF

Sale Information

Sale Date	Sale Price	Legal Reference	Instrument
01/01/1900	\$0	0723-0175	
01/01/1900	\$0	0723-0175	

Map Not Available

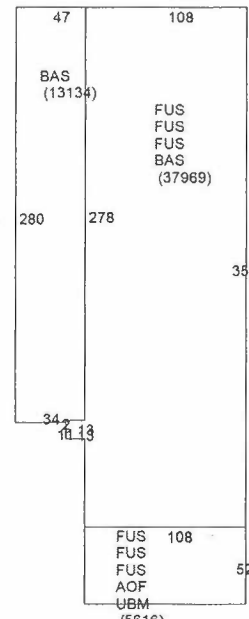

Building Sub Areas

Sub Area	Net Area
Basement, Unfinished	5,616 SF
First Floor	51,103 SF
Office, (Average)	5,616 SF
Upper Story, Finished	130,755 SF

Land Information

Land Area 4.093 AC
Zoning I2
View

Neighborhood

CA

Yard Item(s)

Description	Quantity	Size	Year
Paving - Asphalt	1	70000	1995
Elevator - Freight	1	4	1964

Appendix D

Previous Environmental Investigations





GAROFALO

**ENVIRONMENTAL SITE ASSESSMENT
REPORT**

**FOR:
WOONSOCKET, RHODE ISLAND
ASSESSOR'S PLAT NO. 20A
LOT NO. 15 (File 11)**

**BLACKSTONE, MASSACHUSETTS
ASSESSOR'S PLAT NO. 4
LOT NO. 29**

PREPARED FOR:

**Mr. Bruce Moger
Wickford Capital Group
18 Bay Street
Wickford, Rhode Island**

PREPARED BY:

**GAROFALO ENVIRONMENTAL SERVICES, INC.
300 METRO CENTER BOULEVARD
WARWICK, RHODE ISLAND**

**JOB NUMBER
3253**

AUGUST, 1988

FIGURE 1 & 2

FIGURE 3 & 4

TABLE 1

TABLE 2

TABLE 3

TABLE 4

APPENDIX



ABSTRACT

Garfalo Environmental Services, Inc. in conjunction with Rhode Island Analytical Laboratories, Inc. has conducted an environmental site assessment of the property located CNC International, 20 Privilege Street, Woonsocket, Rhode Island. This assessment is based on site observations during drilling operations and information obtained from state and local records. The purpose of this assessment was to evaluate the release or threatened release of petroleum products or hazardous material on the site; or the possible extent of off-site releases and their environmental impact on this site.

This report discusses the environmental conditions, subsurface exploration and analytical data encountered at the above site.

FIGURE 1 & 2

FIGURE 3 & 4

TABLE 1

TABLE 2

TABLE 3

TABLE 4

APPENDIX

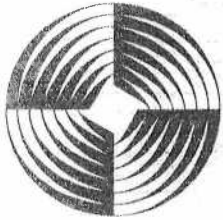

GAROFALO

SITE INVESTIGATION

The site is approximately 7.82 acres and located at 20 Privilege Street, Woonsocket, Rhode Island as seen on a locus plan known as Figure 1. The property is divided by the State borders of Massachusetts and Rhode Island with 5.38 acres located in Woonsocket, RI and the remaining 2.44 acres in Blackstone, Massachusetts. This division line appears on the site plan illustrated on Figure 2. The property is located within the Lawton Mill area of Woonsocket and has 2 buildings that are presently in use. The main structure is a 4 story brick masonry building built in 1896 and a 3 story storage building separated by a small rail system off the Penn Central Railroad system that is adjacent to the property. The portion of the property in Blackstone, MA abuts the Harris Pond and is made up of a bituminous material parking area.

The property also houses an abandoned 3,000 gallon underground storage tank that stored #6 fuel oil (unknown amount of fuel in the tank), a concrete diked area where various above ground tanks are located, a pump station that pumps rinsewater into the Woonsocket sewer system, and a loading dock area where shipping and receiving of chemical products (raw and finish) occurs.

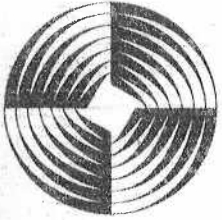

GIROFALO

SITE INVESTIGATION continued...

The above ground tanks store mineral oil, methol alcohol, fuel oil #2, fire retardants, and the finish product according to the present occupant, CNC International.

According to information from Woonsocket City Hall this property falls within the city's zoning area of I-2-Restricted Heavy Industrial District where manufacturing, assembling and fabricating is allowed. The present occupant, CNC International follows the zoning requirements set forth by the City. Research at Woonsocket City Hall provided information that showed no environmental liens exists on this property at the present time. As noted on the Flood Insurance Rate Map (Firm) for the City of Woonsocket, a portion of the property is within the area of 100 year flood boundary with a flood elevation of 171 feet where flood hazards factors have been determined. The City engineers office reported that the property is serviced by City's water and sewer systems. The city's fire prevention office reported that the property has had no spills or fires related to chemical or electrical uses on the property in the last ten (10) years.



GAROFALO

SITE INVESTIGATION continued...

According to records at Woonsocket City Hall the earliest record of ownership was in 1936 when Philip Cohen purchased the property, although the building was built in 1896 and housed the Lawton Spinning Mills until it liquidated in 1935. The Lawton Spinning Mill was the last of the old Yankee Cotton Mill according to the Woonsocket Historical Society. In 1937, the property transferred ownership to B. Cohen & Sons until they sold the property to Catherine Rush and Isadora Cohen et al in 1956. The property transferred owners in 1957 to Jack, Leonard, Benjamin, Harvey & Herbert Cohen and Mort Fisher who owned the property jointly until B. Cohen & Sons, Inc. purchased it later that same year. B. Cohen & Sons Inc. owned the property until Hasbro Industries, Inc. purchased it in 1973. Hasbro Industries held the property for 13 years and used the building for storage of toys.

The present owner, NBC Partnership Ltd., purchased the property from Hasbro in 1986. The present occupant is CNC International a chemical producing corporation. Their main production is blending and reacting of bulk organic chemicals used primarily in the textile, pulp and paper industries. There is no waste product produced and all of the final product is packaged for shipment.

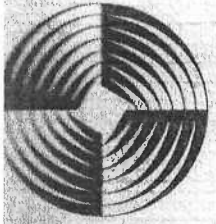

GIROFALO

SITE INVESTIGATION continued...

The prospective buyer (Wickford Capital Group) of this business plans to continue with the present production of organic chemicals and possibly at a later date purchase the property.



GAROFALO

SITE VISITS

Representatives from Garofalo Environmental Services, Inc. visited the site on Privilege Street on 3 June 1988. On 25 and 26 July 1988, monitoring wells numbered 1, 2 and 3 were drilled to a maximum depth of seventeen feet (17'). A visual inspection of the property and its environmental conditions was performed at that time. The 3 wells were constructed of all fitted 2 inch PVC piping with .020 inch screen with a threaded cap. The screen portion of the well is positioned to assure adequate sampling of the soil water interface (the top of the groundwater table, so as to be sure to identify a floating layer of product). Wells numbered 1 and 3 are recessed or flush mount with well #2 having a locking protective cover, these are illustrated in Figures 3 and 4. Well placement was predicated on the location of the underground oil tank, diked area and loading dock area. Also, monitoring well #1 may intercept any groundwater flow into the Harris Pond. Prior to well installation, soil samples were secured from a standard split spoon sampler and field analysis performed. The samples for laboratory analysis were taken from a split spoon sampler at two to five foot intervals. This sampler consists of a longitudinally split tube, or barrel which permits it to be opened so that the soil specimen can easily be examined and placed in a container for sampling. This split spoon also provides soil strata to be identified.

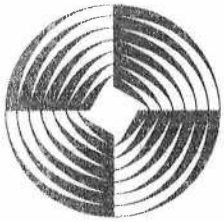

GAROFALO

SITE VISITS continued...

The subsurface conditions encountered at the wells were slightly different. Monitoring well #1 soil strata profile was gravel and sand increasing in darkness of color from the surface layer to the bedrock encountered at a fifteen foot depth. The soil strata profile on monitoring well #3 was similar having a dark brown sand mix with small stones to a depth of 10 feet with the remaining five feet being a dark brown fine sand and silt mixture.

Monitoring well #2 differed slightly from the other soil profiles since the first 3 feet of the well consisted of fill material followed by a light brown stone and sand mix to fine sand at the base of the well ten feet below ground level. These soil types are characteristic to this area of Woonsocket. The U.S.

Department of Agriculture - Soil Conservation Service Soil Survey of Rhode Island shows that this area adjacent to the Harris Pond is of udorthent soils. Udorthents are moderately well drained to excessively drained soils that have been cut, filled or eroded, they consist primarily of loamy sand, sandy loam, fine sandy loam or their gravely analogs. In our situation the soil consist of a gravely sand. The soil strata profiles for each well is presented in Table 1.

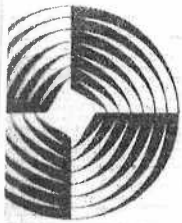

GIROFALO

SITE VISITS continued...

Field testing of soil samples was performed utilizing a HNU photoionization meter whereby the detection of volatile organic compounds can be found within the range of 0 to 2,000 parts per million. The HNU photoionization meter is capable of low levels of volatile organic compounds commonly found as constituents of gasoline or as degreasers/solvents. The field results for monitoring well #1 and #3 were less than 1 ppm for volatile organic compounds. Monitoring well #2 detected volatile organic on the HNU meter at a level of 10 ppm from 5 feet to 7 feet in depth below ground level. The remaining depths (0'-5' and 7'-17') of monitoring well #2 detected less than 1 ppm. The soil sample at well #2 that detected a reading of 10 ppm will be submitted to a certified laboratory for further volatile organic testing.

Soil samples at all wells were delivered to a certified laboratory for chemical analysis of Total Petroleum Hydrocarbons (TPH) as explained earlier the soil sample at monitoring well #2 will be analyzed for halogenated volatile organics, and aromatic volatile organics also known as volatile organic compounds. These samples

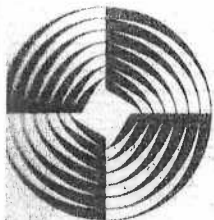

GAROFALO

SITE VISITS continued...

that were tested for volatile organic compounds were done by using the method of purge and trap, an EPA method. All soil sample results are presented in Table 3.

On 29 July 1988, representative from Garofalo Environmental Services, Inc. visited the site and secured water samples from each monitoring well for analysis. These groundwater samples were delivered to and analyzed by a certified laboratory for purgeable halocarbons (EPA Method 601), purgeable aromatic (EPA Method 602), specific conductance, pH, Soluble Metals, and polychlorinated biphenyl (PCB's). All water samples were taken after a minimum seventy two (72) hour waiting period in order for each well to stabilize. All water sample results are presented in Table 4.

While the groundwater samples were being secured for laboratory analysis, a field screening was also performed for temperature and depth of groundwater. The results are shown below and can also be found in Table 2.

	Groundwater Table	Temperature
MW#1	103.2 inches (8.6 ft)	19 ^o C
MW#2	128.4 inches (10.7 ft)	20 ^o C
MW#3	97.2 inches (8.1 ft)	21 ^o C

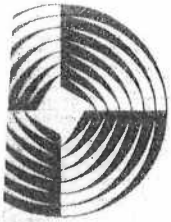

GAROFALO

SITE VISITS continued...

The groundwater tables for the wells show that the direction of groundwater flows is to the northeast toward Harris Pond.

As a precautionary measure, an additional water sample was obtained on 4 August 1988 from monitoring well #2. This water sample will be analyzed by the laboratory for purgeable halocarbons (EPA Method 601) and purgeable aromatics (EPA Method 602) these are also known as volatile organic compounds. This sample was tested using a mass spectrometer instrument. When the groundwater samples for MW #2 were obtained, a field screening was also performed. These samples were also field tested for temperature and depth of groundwater. The depth of groundwater was found to be 156" (13 ft.) with a groundwater temperature of 19°C. The depth of groundwater was slightly lower at this sampling possibly to the well stabilization period.

On 18 August 1988, a representative from GESI and Taraco, Inc. visited the site to further investigate the previously confirmed reading of 10 ppm by HNU meter at monitoring well #2.

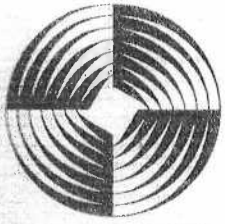

GAROFALO

SITE VISITS continued...

The backhoe was used to excavate the area just in back of monitoring well #2 referred to as Test Hole #2 on Figure 2. The first composite sample was taken from zero to five feet (0-5') where GES found fill material consisting of brick, granite, tar paper, rubber, steel and boulder debris. The second composite sample was taken from from five to eleven feet (5-11') where we encountered a rusty brown medium course sand.

Prior to the composite samples being collected the backhoe operator spread the soil from zero to five feet (0-5') and then five to eleven feet (5-11') on the ground so a scan of this material could be done using the HNU meter. The HNU meter recorded less than 1 ppm for volatile organic compounds on both of the scans done. The HNU meter was also used to scan the hole prior to backfilling. This also recorded less than 1 ppm for volatile organic compounds in the hole. The soil strata profile for Test Hole #2 is illustrated in Table 1. The two (2) composite soil samples were taken to a certified laboratory to be tested for halogenated volatile organics and aromatic volatile organics using a mass spectrometer test known as EPA Method 624. This will be discussed in the analytical section and the results presented in Table 3.

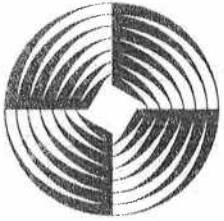

GIROFALO

ANALYTICAL RESULTS

The soil samples secured from the three (3) monitoring well on 25 and 26 July 1988 were analyzed for the presence of Total Petroleum Hydrocarbons (TPH), and also for volatile organic compounds in well #2.

The TPH results for monitoring wells #1, #2, and #3 were at or below the detectable level of 43 ppm. These results indicate nondetectable amounts of petroleum products and are demonstrative of natural background levels. The soil sample from monitoring well #2 was also analyzed for the presence of volatile organic compounds using the purge and trap method. The purge and trap method detects the 129 EPA Priority Pollutants. Although monitoring well #2 showed nondetectable levels of volatile organic compounds, further testing was required to determine the origin or level of VOC's that were detected using the HNU photoionization meter during our field testing. A second sample was taken from the five to seven feet (5-7') jar and tested on the mass spectrometer instrument for volatile organic compounds. These results are presented in Table 3.

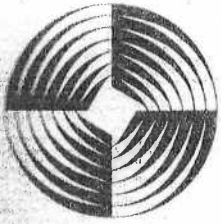

GAROFALO

ANALYTICAL RESULTS continued...

Groundwater samples were secured from all three (3) wells on 29 July 1988. These samples were analyzed for soluble metals, pH, specific conductance, polychlorinated biphenyls (PCB), and volatile organic compounds. The specific conductivity is a function of the amount of dissolved ions measured in a groundwater sample. The level of specific conductance is representative to the nature of the soil. The level of specific conductance also represents the possibility of contaminants in the groundwater. The higher the level detected, the greater chance that contaminants are present. The results of both the specific conductance and pH for all wells were found to be in an acceptable range. The results of the soluble metals were found in trace amounts on the three (3) wells and are below the EPA's Maximum Contaminant Level Goal (MCLG). There were four (4) metals found in trace amounts in well #1 and one each in well #2 and well #3. The metals found in well #1 were Copper, Lead, Mercury, and Zinc; well #2 showed traces of Mercury and well #3 showed Zinc. The levels found do not represent contamination but are indicative of the groundwater's background. The samples were also analyzed for pcb's and volatile organic compounds. The results showed nondetectable levels of polychlorinated biphenyls (PCB's). The

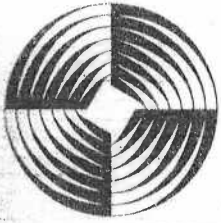

GIROFALO

ANALYTICAL RESULTS continued...

groundwater samples were analyzed for volatile organic compounds using EPA's methods 601 and 602 (purge and trap) which detects the 129 EPA Priority Pollutants. The results for well #1 and #3 were nondetectable for VOC's at these locations. Well #2 detected 1,1,1-trichloroethane at a level of 4 ppb which has a detection limit of 1 ppb, therefore, additional samples from well #2 were secured on 4 August 1988 and tested for VOC's to confirm the reading found in the initial testing.

This second groundwater sample taken from well #2 was analyzed using EPA method 601 and 602 (mass spectrometer instrument) and confirmed the reading of 4 ppb of 1,1,1-trichloroethane from the initial testing. The mass spectrometer instrument is used to detect volatile organic compounds that are not one of the 129 EPA Priority Pollutants. The results of this groundwater analysis is contained in Table 4.

The composite soil samples collected on 18 August 1988 were tested for volatile organic compounds using the mass spectrometer instrument (EPA Method 624), there was a nondetectable level recorded for both the sample from zero to five feet (0-5') and from five to eleven feet (5-11'). These results confirm the earlier laboratory results on soil from monitoring well #2.



GAROFALO

RECOMMENDATIONS

1. The client should consider that, while in all likelihood small amounts of TPH and VOC's on the property are localized in nature, especially in monitoring well #2, that it will be in the best interest to periodically monitor these situations, early indication of a leaking tank or other environmental problem allows the client to minimize future expense and regulatory involvement.
2. The client should have the underground storage tank precision tested and have the tank and its' contents removed.
3. The above ground storage tanks located within the diked area should have a verification of the chemicals that are stored within them. The present occupant indicated their contents, however, these tanks should be rechecked for verification.
4. The diked area should be able to hold one and a half (1 1/2) time the volume of the tank or tanks in the diked area, also some of the tanks appear to be non-permanent structure that may become unstable and may lead to future problems.

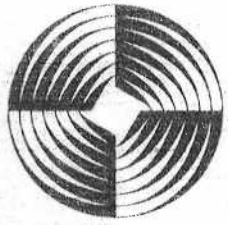

GAROFALO

RECOMMENDATIONS continued...

5. As per one of the clients concerns, we recommend that a meter-monitor system be used on the water lines coming into the building and at the various points of travel and where the water is discharged. This may help to better determine where the water is being used and where it is being lost.



GAROFALO

CONCLUSIONS

An environmental site assessment was conducted at the site located at CNC International, 90 Privilege Street, Woonsocket, Rhode Island. The assessment included site visits, a review of the site history, a limited field evaluation program, and screening analyses of soil samples by Garofalo Environmental Services, Inc.

Based on the studies conducted and observations made as part of the present assessment, it is GES's opinion that the available evidence indicates that hazardous material or petroleum products have not been released into the environment at the site nor has an audit of the facility found environmental contamination or hazardous waste in the facility. We feel that this report satisfies your needs as they relate to an environmental site assessment for the purpose of property transaction. If you have any additional questions or needs, please feel free to contact us at (401) 273-6000.

Teresa Capuano

Teresa Capuano, Project Engineer

Michael DelRossi

Michael DelRossi, Project Engineer
P.E. RI No. 4669

Garofalo Environmental Services, Inc.

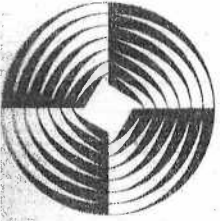

GIROFILO

LIMITATIONS

All observations in this report were made under the conditions as stated. Our conclusions are based upon the previously documented observations; limited quantitative laboratory chemical analysis was performed as part of this report. If conditions develop in the future warranting chemical analysis, they should be brought to the attention of GES for further investigation and documentation of source and conditions. Future discoveries after review by GES, may merit modification of the conclusions of this report.

The nature of this study was to assess on a limited basis the characteristics of the Woonsocket Assessor's Plat No.21A, Lot 11, and Blackstone's Assessor's Plat 4, Lot 29 as they relate to the release or disposal of hazardous waste and petroleum products. No evaluation was done to document compliance by present or past owners of the site with federal, state, or local laws and regulations.

This study was prepared for Mr. Bruce Moger, Wickford Capital Group, 18 Bay Street, Wickford, RI 02852. This report is for the sole use of the client and should not be represented, reproduced, or disseminated without the written approval of GES.

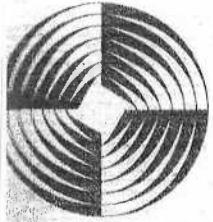

GAROFALO

LIMITATIONS continued...

GES acknowledges that the client shall use the report for the purpose of site purchase or transaction of the property and shall transmit the report to all appropriate parties involved in said transaction. The report has been prepared in accordance with generally accepted environmental and engineering practices and in accordance with terms and conditions of the contract entered into between GES and the client. No additional warranties expressed or implied are represented or made.

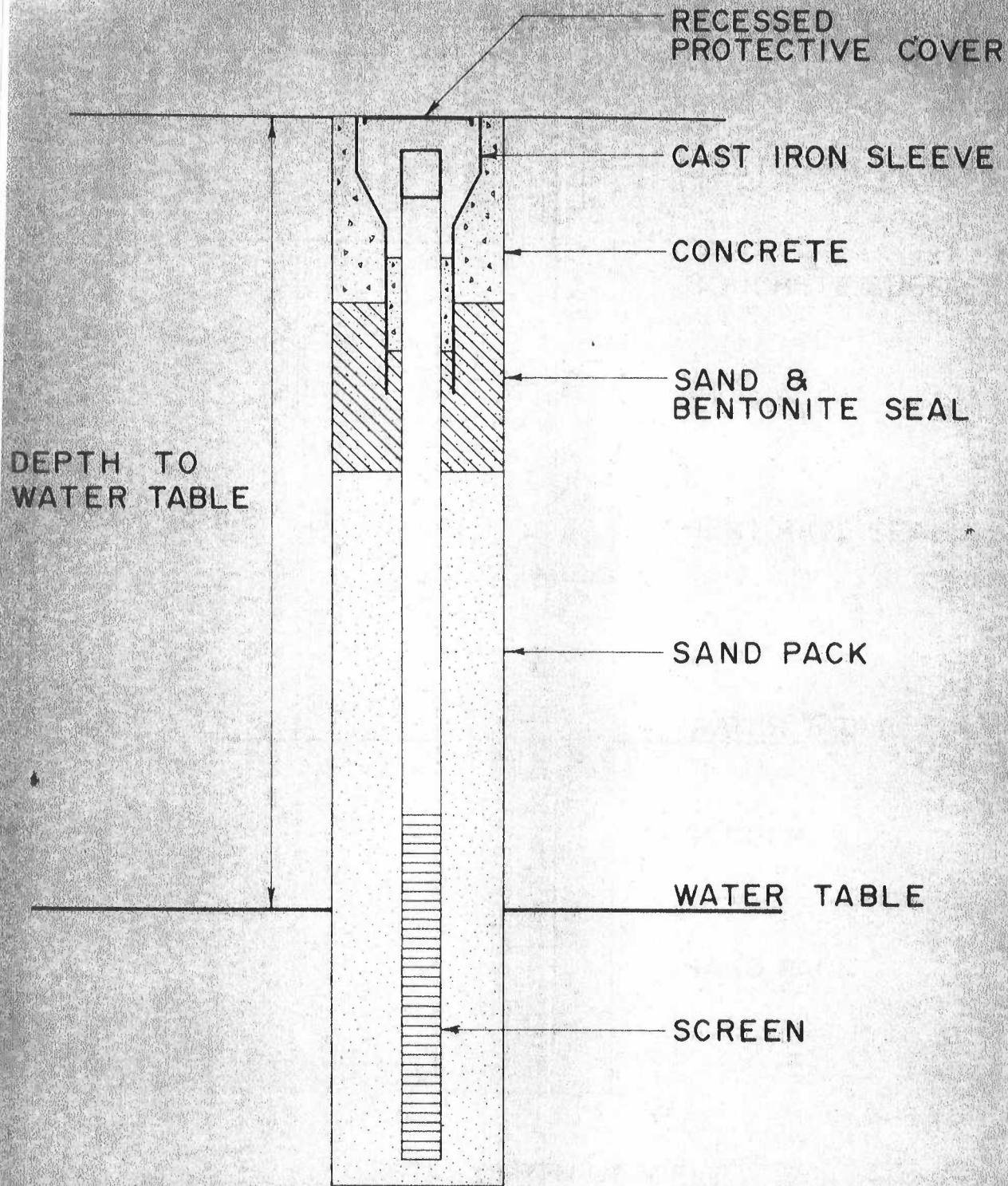

**MONITORING WELL
RECESSED CONSTRUCTION**

**GROFALO
ENVIRONMENTAL
SERVICES, INC.**
Engineers/Scientists/Environmental Planners
300 Metro Center Boulevard
Warwick, Rhode Island 02887
401-273-6000

AUGUST 3, 1988

Fig 3

JOB NO 3253

DWG NO E 44-2

TAB 1
TAB 2
TAB 3

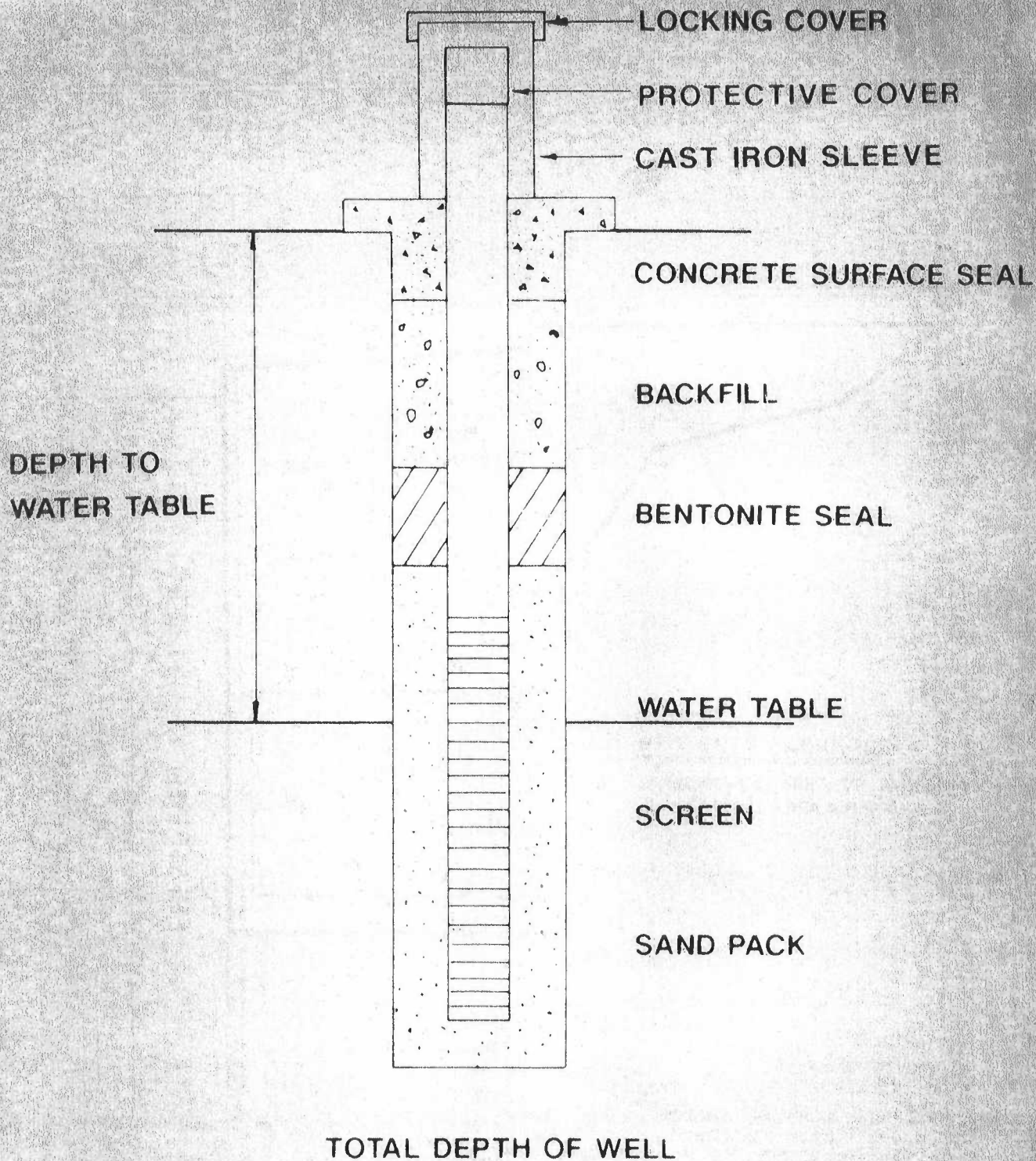

DETAILED WELL CONSTRUCTION
 FOR
 CNC INTERNATIONAL, INC.

GAROFALO
 ENVIRONMENTAL
 SERVICES, INC.

Engineers/Scientists/Environmental Planners
 300 Metro Center Boulevard
 Warwick, Rhode Island 02887
 401-273-6000

AUGUST 3, 1988

NOT TO SCALE

Fig. 4 of

B. NO 3253

DWG NO. E 44-3

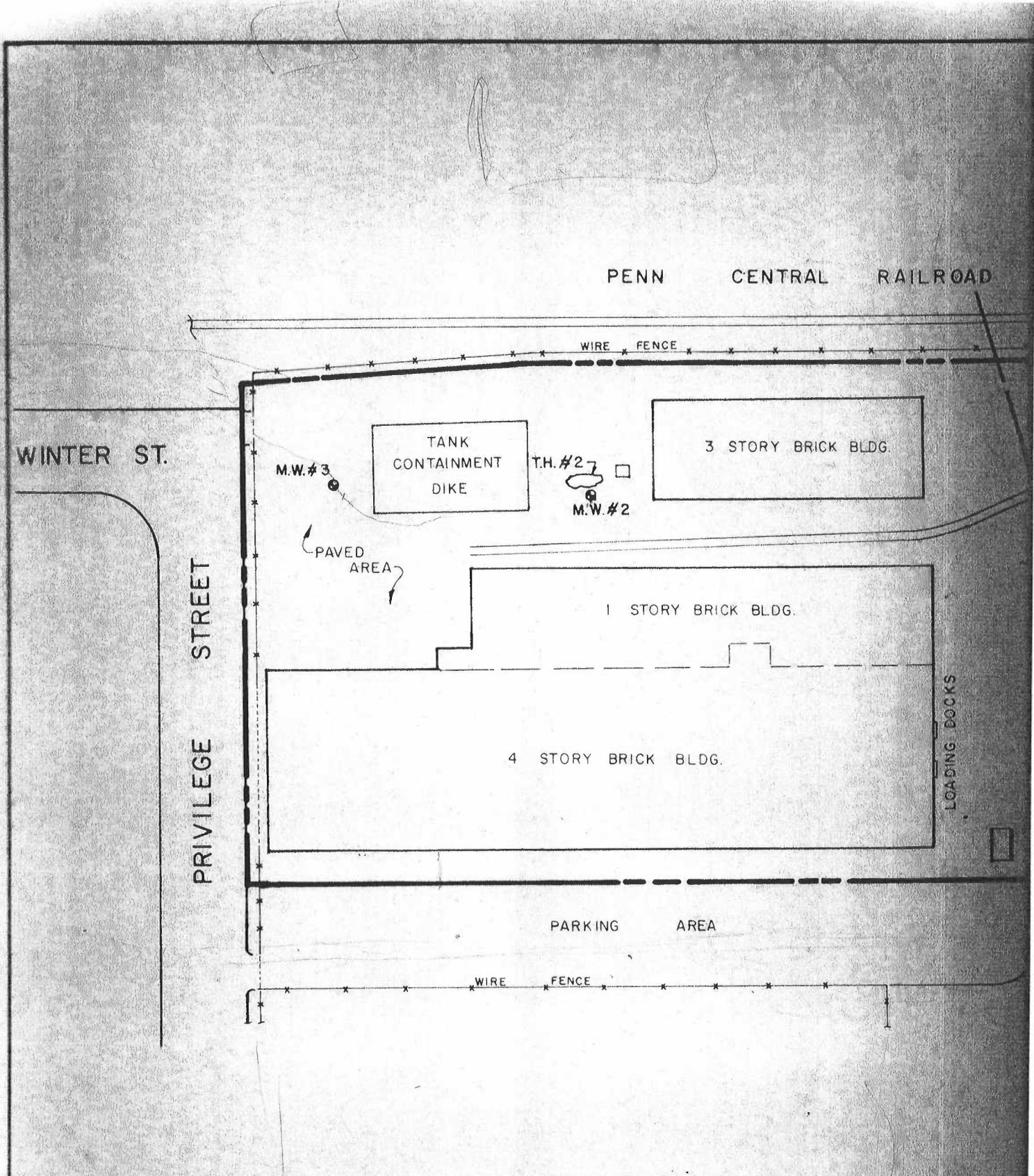

SITE PLAN
 FOR
 CNC INTERNATIONAL, INC.
 20 PRIVILEGE STREET
 WOONSOCKET, R.I.

AUGUST 3, 1988

JOB NO. 3253

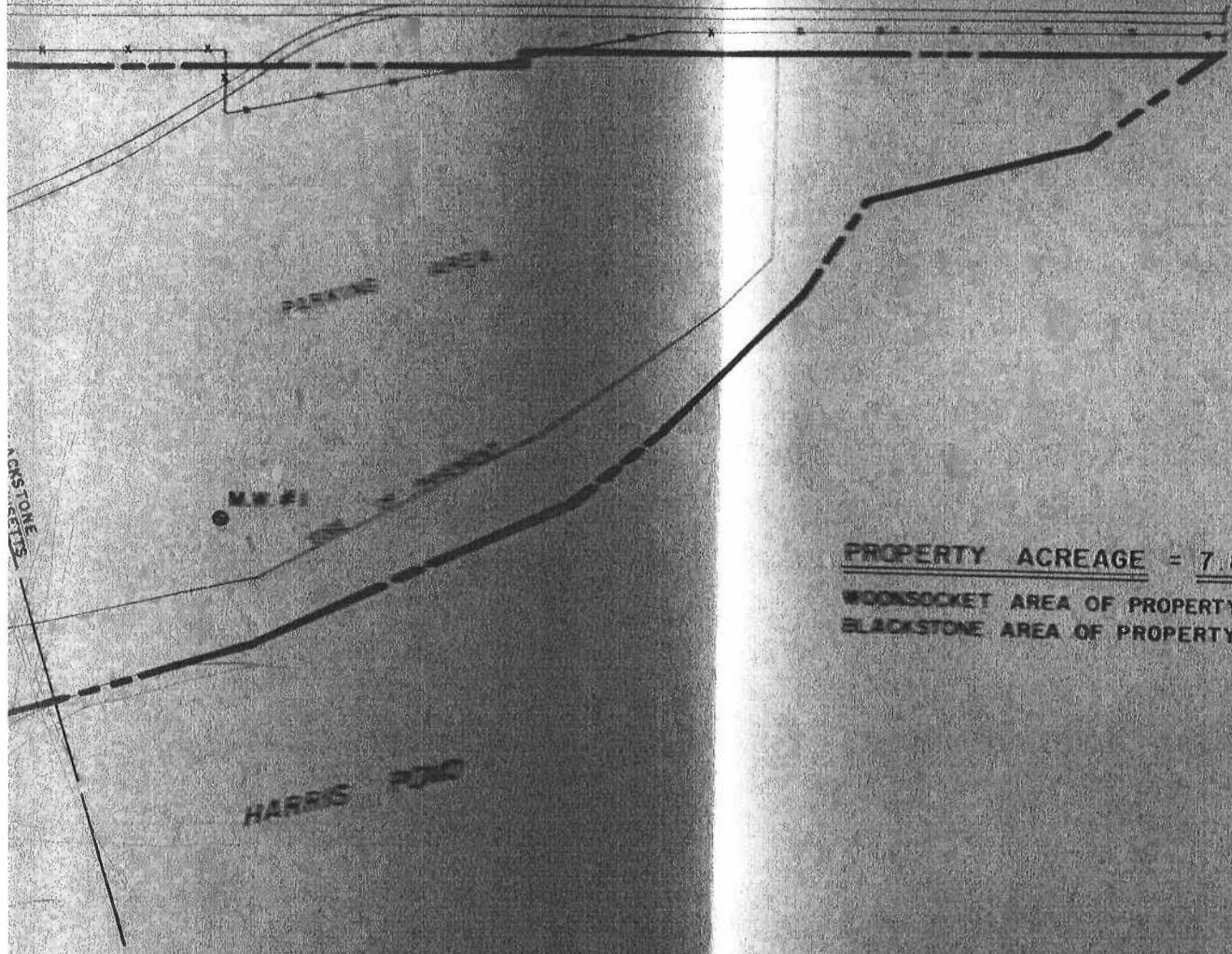

PROPERTY ACREAGE = 7.82 Ac.
WOODSOCKET AREA OF PROPERTY = 5.38 Ac.
BLACKSTONE AREA OF PROPERTY = 2.44 Ac.

NOTE:
 1. REFERENCED FROM HASBRO INDUSTRIES, INC.
 WOODSOCKET FACILITY PLAN, SCALE 1"=20'
 DEV. BY ERNE VOLPE, JULY 1972.
 2. REFERENCED FROM CITY OF WOODSOCKET
 PLAT MAP, SCALE 1"=30', JAN. 1988.

GROUNDEARTH ENVIRONMENTAL SERVICES, INC.

Engineers and Environmental Planners

300 North Main Street, Providence, Rhode Island 02907 (401) 273-3300

SCALE

Fig. 2

DWG. NO. E. 44-1

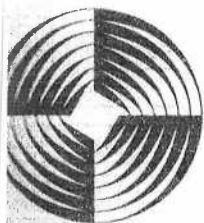

GAROFALO

SOIL STRATA PROFILE
DATA

LOCATION <u>CNC International</u>
DATE <u>25 July 1988</u>
JOB NUMBER <u>3253</u>

MW NO. 1 PIPE INSTALLED: YES LENGTH: 15' CAPPED: YES
 WEATHER CONDITIONS Sunny INSPECTOR(S) LaFramboise Well Drillers
 WATER TABLE APPROXIMATELY AT 8' AIR TEMPERATURE 80 F

DEPTH from - to	TYPE OF SOIL	MOISTURE DENSITY OR CONSIST.	SOIL IDENTIFICATION	
			TEXTURE	COLOR
0' - 5'	G	Moist	Gravel, Sand	Tan
5' - 10'	G	" "	Sand, Gravel	Lt. Brown
10' - 15'	G	Wet	Sand, Gravel	Dk. Brown
15'	IM		Bedrock	

NOTES:

1. 2" pvc pipe with .020 inch slotted openings at bottom ten feet.
2. Soil samples tested for volatile organics using an HNU meter tested < 1ppm.
3. See soil type abbreviations on next page.

TABLE 2
M/E 3

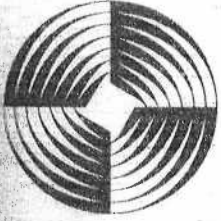

GAROFALO

SOIL STRATA PROFILE
DATA

LOCATION CNC International

DATE 25 July 1988

JOB NUMBER 3253

MW NO. 2 PIPE INSTALLED: YES LENGTH: 17' CAPPED: YES

WEATHER CONDITIONS Sunny INSPECTOR(S) LaFramboise Well Drillers

WATER TABLE APPROXIMATELY AT 7' AIR TEMPERATURE 85 F

DEPTH from - to	TYPE OF SOIL	MOISTURE DENSITY OR CONSIST.	SOIL IDENTIFICATION	
			TEXTURE	COLOR
0' - 1'	F	Moist	Grass, Sand, Stone	Dk. Brown
1' - 3'	F	" "	Brick, Tar, Stone Pot Ash	" " "
3' - 5'	G	" "	Stone, Sand	Lt. Brown
5' - 7'	G	Wet	" " " "	" " "
7' - 10'	FS	Very " "	Fine Sand	Tan
10' - 17'	" "	" " "	" " " "	

NOTES:

1. 2" pvc pipe with .020 inch slotted openings at bottom ten feet.
2. Soil samples tested for volatile organics using an HNU meter tested 10 ppm at 5'-7'. From 0'-5' and 7'-17' less than 1 ppm.
3. See soil type abbreviations on next page.

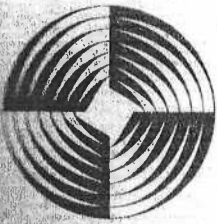

GIROFALO

SOIL STRATA PROFILE
DATA

LOCATION CNC International

DATE 26 July 1988

JOB NUMBER 3253

MW NO. 3 PIPE INSTALLED: YES LENGTH: 17' CAPPED: YES

WEATHER CONDITIONS Sunny INSPECTOR(S) LaFramboise Well
Drillers

WATER TABLE APPROXIMATELY AT 6' AIR TEMPERATURE 85 F

DEPTH from - to	TYPE OF SOIL	MOISTURE DENSITY OR CONSIST.	SOIL IDENTIFICATION	
			TEXTURE	COLOR
0' - 5'	S	Moist	Sand, Stone	Dk. Brown
5' - 10'	"	" "	" " "	" " "
10' - 15'	"	Very Wet	Fine Sand w/Silt	" "

NOTES:

1. 2" pvc pipe with .020 inch slotted openings at bottom ten feet.
2. Soil samples tested for volatile organics using an HNU meter tested <1ppm.
3. See soil type abbreviations on next page.

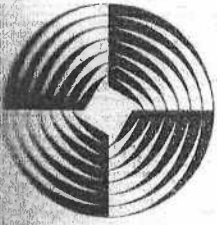

GAROFALO

SOIL STRATA PROFILE
DATA

LOCATION CNC International

DATE 18 August 1988

JOB NUMBER 3253

TEST NO. 2 PIPE INSTALLED: NO LENGTH: _____ CAPPED: No

WEATHER CONDITIONS Sunny INSPECTOR(S) Terri Capuano
Taraco

WATER TABLE APPROXIMATELY AT _____ AIR TEMPERATURE 85 F

DEPTH from - to	TYPE OF SOIL	MOISTURE DENSITY OR CONSIST.	SOIL IDENTIFICATION	
			TEXTURE	COLOR
0' - 5'	F	Dry to Moist	Brick, Granite, Rubber, Tar Paper, Steel, Boulders	Red/ Dk. Brown & Black
5' - 11'	S	Moist	Med. Coarse Sand	Rust Brown

NOTES:

1. Soil samples tested for volatile organics using an HNU meter tested <1ppm.
2. See soil type abbreviations on next page.

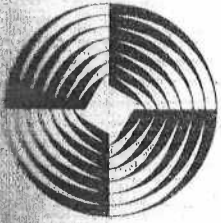

GAROFALO

FIELD ANALYSIS REPORT FORM

JOB NUMBER 3253

INSPECTOR(S) Tammy Looby
Terri Capuano

LOCATION CNC International

DATE 29 July 1988

AIR TEMPERATURE 95 F

TIME 1:45 pm.

MONITORING WELL NO.	WATER TABLE (inches)	pH	TEMPERATURE (C)	CONDUCTIVITY (u mhos/cm)
1	103.2		19°	
2	128.4		20°	
3	97.2		21°	

COMMENTS:



GAROFALO

FIELD ANALYSIS REPORT FORM

JOB NUMBER 3253

INSPECTOR(S) TerriCapuano

LOCATION CNC International

DATE 29 July 1988

AIR TEMPERATURE 85 F

TIME 11:00 a.m.

MONITORING WELL NO.	WATER TABLE (inches)	pH	TEMPERATURE (C)	CONDUCTIVITY (u mhos/cm)
2	156		19°	

COMMENTS:

FIGURE 3 & 4

APPENDIX



R.I. Analytical Laboratories, Inc.

SPECIALIZING IN ENVIRONMENTAL ANALYSIS

231 ELM STREET
WARWICK, R. I. 02888

PHONE: (401) 467-2452

CERTIFICATE OF ANALYSIS

REPORT TO: Garofalo Environmental Services, Inc. DATE RECEIVED 7/29/88
Attn: Mr. Michael Annarummo DATE REPORTED 8/03/88
300 Metro Center Blvd. PURCHASE ORDER NO. _____
Warwick, RI 02888 R.I.A.L. INV. NO. H4081

SAMPLE DESCRIPTION Three (3) soil samples labelled CNC International

Subject samples have been analyzed by our laboratory with the following results:

<u>PARAMETER</u>	<u>(10'-15')</u> <u>MW #1</u>	<u>(5'-7')</u> <u>MW #2</u>	<u>(5'-10')</u> <u>MW #3</u>
Total Petroleum Hydrocarbon	43 ppm	<43 ppm	<43 ppm
Volatile Organic Compounds: (Method #601/602)	----	ND	----

Methodology: Test Methods for Evaluating Solid Waste, Physical/Chemical Methods, U.S. EPA, SW-846, September 1986, Third edition.

Note: A list of volatile organic compounds tested for and their detection limits is attached.

If you have any questions regarding this work or if we may be of further assistance, please contact us.

APPROVED BY Michael S. Rose
Anthony E. Perfotti

FIGURE 3 & 4

APPENDIX

Certificate of Analysis

Buffalo Environmental Services, Inc.

Sample Received: July 29, 1988

Reported: August 3, 1988

Number H40B1

Page 2 of 2

VOLATILE ORGANIC COMPOUNDS

Method 601/602 (water/wastewater)
Method 8010/8020 (soil/oil/solids)

chloromethane
bromomethane
vinyl chloride
dichlorodifluoromethane
chloroethane
methylene chloride
trichlorofluoromethane
1,1-dichloroethylene
1,1-dichloroethane
trans-1,2-dichloroethylene
chloroform
1,2-dichloroethane
1,1,1-trichloroethane
carbon tetrachloride
bromodichloromethane
1,2-dichloropropane
cis-1,3-dichloropropylene
trichloroethylene
trans-1,3-dichloropropylene
1,1,2-trichloroethane
dibromochloromethane
bromoform
tetrachloroethylene
1,1,2,2-tetrachloroethane
chlorobenzene
2-chloroethyl vinyl ether
dichlorobenzenes
benzene
toluene
ethylbenzene
xylenes

Detection Limit: 1 ppm

RI ANALYTICAL LABORATORIES, INC.

FIGURE 3 & 4

APPENDIX



R.I. Analytical Laboratories, Inc.

SPECIALIZING IN ENVIRONMENTAL ANALYSIS

231 ELM STREET
WARWICK, R. I. 02888

PHONE: (401) 467-2452

CERTIFICATE OF ANALYSIS

ORDER TO: Garofalo Environmental Services, Inc. DATE RECEIVED 8/22/88
Attn: Jon Maver DATE REPORTED 8/24/88
300 Metro Center Blvd. PURCHASE ORDER NO. _____
Warwick, RI 02888 R.I.A.L. INV. NO. H4358
 FILE DESCRIPTION Two (2) soil samples labelled CNC International

Subject samples have been analyzed by our laboratory with the following results:

<u>PARAMETER</u>	<u>SAMPLE #2 (0-5')</u>	<u>SAMPLE #2 (5'-11')</u>
Volatile Organic Compounds: (Method #601/602)	ND	ND

Note: A list of volatile organic compounds tested for and their detection limits is attached.

If you have any questions regarding this work or if we may be of further assistance, please contact us.

APPROVED BY 

FIGURE 3 & 4

APPENDIX

Certificate of Analysis

Barofalo Environmental Services, Inc.

Date Received: August 22, 1988

Date Reported: August 22, 1988

Number H4358

page 2 of 2

VOLATILE ORGANIC COMPOUNDS

Method 601/602 (water/wastewater)
Method 8010/8020 (soil/oil/solids)

chloromethane
bromomethane
vinyl chloride
dichlorodifluoromethane
chloroethane
methylene chloride
trichlorofluoromethane
1,1-dichloroethylene
1,1-dichloroethane
trans-1,2-dichloroethylene
chloroform
1,2-dichloroethane
1,1,1-trichloroethane
carbon tetrachloride
bromodichloromethane
1,2-dichloropropane
cis-1,3-dichloropropylene
trichloroethylene
trans-1,3-dichloropropylene
1,1,2-trichloroethane
dibromochloromethane
bromoform
tetrachloroethylene
1,1,2,2-tetrachloroethane
chlorobenzene
2-chloroethyl vinyl ether
dichlorobenzenes
benzene
toluene
ethylbenzene
xylenes

Detection Limit: 1 ppm

RI ANALYTICAL LABORATORIES, INC.

FIGURE 3 & 4

APPENDIX



R.I. Analytical Laboratories, Inc.

SPECIALIZING IN ENVIRONMENTAL ANALYSIS

231 ELM STREET
WARWICK, R. I. 02888

PHONE: (401) 467-2452

CERTIFICATE OF ANALYSIS

REPORT TO: Garofalo Environmental Services, Inc. DATE RECEIVED 7/29/88
 Attn: John Mayer DATE REPORTED 8/12/88
300 Metro Center Blvd. PURCHASE ORDER NO. _____
Warwick, RI 02888 R.I.A.L. INV. NO. H4080

SAMPLE DESCRIPTION Three (3) water samples labelled CNC International

Subject samples have been analyzed by our laboratory with the following results:

Parameter	MW #1	MW #2	MW #3
pH	7.2 SU	7.8 SU	7.9 SU
Specific Conductance (µmhos/cm)	127	220	600
Metals (soluble):			
Antimony	<0.20 mg/l	<0.20 mg/l	<0.20 mg/l
Arsenic	<0.01 "	<0.01 "	<0.01 "
Beryllium	<0.005 "	<0.005 "	<0.005 "
Cadmium	<0.005 "	<0.005 "	<0.005 "
Chromium (total)	<0.05 "	<0.05 "	<0.05 "
Copper	0.02 "	<0.02 "	0.04 "
Lead	0.09 "	<0.05 "	<0.05 "
Mercury	0.0010 "	0.0006 "	<0.0005 "
Nickel	<0.04 "	<0.04 "	<0.04 "
Selenium	<0.01 "	<0.01 "	<0.01 "
Silver	<0.01 "	<0.01 "	<0.01 "
Thallium	<0.10 "	<0.10 "	<0.10 "
Zinc	0.009 "	<0.005 "	<0.005 "

Polychlorinated Biphenyls
 ND ND ND
 Detection Limit: 5ppb
Volatile Organic Compounds:
 1,1,1-trichloroethane ND 4 ppb ND

Methodology: Guidelines Establishing Testing Procedures For The Analysis of Pollutants, 40CFR, Part 136, July 1986.

Note: A list of volatile organic compounds tested for and their detection limits is attached.

If you have any questions regarding this work or if we may be of further assistance, please contact us.

APPROVED BY 
 Anthony E. Perratti

FIGURE 3 & 4

APPENDIX

Certificate of Analysis

Garofalo Environmental Services, Inc.

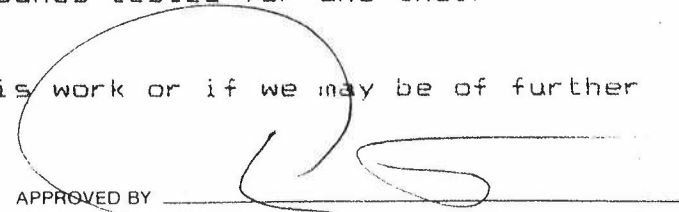
August 12, 1988

Number H4080

page 2 of 2

VOLATILE ORGANIC COMPOUNDS

Method 601/602 (water/wastewater)

Method 8010/8020 (soil/oil/solids)

chloromethane
bromomethane
vinyl chloride
dichlorodifluoromethane
chloroethane
methylene chloride
trichlorofluoromethane
1,1-dichloroethylene
1,1-dichloroethane
trans-1,2-dichloroethylene
chloroform
1,2-dichloroethane
1,1,1-trichloroethane
carbon tetrachloride
bromodichloromethane
1,2-dichloropropane
cis-1,3-dichloropropylene
trichloroethylene
trans-1,3-dichloropropylene
1,1,2-trichloroethane
dibromochloromethane
bromoform
tetrachloroethylene
1,1,2,2-tetrachloroethane
chlorobenzene
2-chloroethyl vinyl ether
dichlorobenzenes
benzene
toluene
ethylbenzene
xylenes

Detection Limit: 1 ppb

RI ANALYTICAL LABORATORIES, INC.



R.I. Analytical Laboratories, Inc.

SPECIALIZING IN ENVIRONMENTAL ANALYSIS

231 ELM STREET
WARWICK, R. I. 02888

PHONE: (401) 467-2452

CERTIFICATE OF ANALYSIS

REPORT TO: Garofalo Environmental Services, Inc. DATE RECEIVED 8/04/88
Attn: John Mayer DATE REPORTED 8/12/88
300 Metro Center Blvd. PURCHASE ORDER NO. _____
Warwick, RI 02888 R.I.A.L. INV. NO. H4140
SAMPLE DESCRIPTION One (1) water sample labelled CNC International

Subject sample has been analyzed by our laboratory with the following results:

PARAMETER

MW #2

Volatile Organic Compounds:

1,1,1-trichloroethane

4 ppb

Note: A list of volatile organic compounds tested for and their detection limits is attached.

If you have any questions regarding this work or if we may be of further assistance, please contact us.

APPROVED BY _____

FIGURE 3 & 4

APPENDIX

Certificate of Analysis

Garofalo Environmental Services, Inc.

Date Received: August 4, 1988

Date Reported: August 12, 1988

Number H4140

page 2 of 2

VOLATILE ORGANIC COMPOUNDS

Method 601/602 (water/wastewater)

Method 8010/8020 (soil/oil/solids)

chloromethane
bromomethane
vinyl chloride
dichlorodifluoromethane
chloroethane
methylene chloride
trichlorofluoromethane
1,1-dichloroethylene
1,1-dichloroethane
trans-1,2-dichloroethylene
chloroform
1,2-dichloroethane
1,1,1-trichloroethane
carbon tetrachloride
bromodichloromethane
1,2-dichloropropane
cis-1,3-dichloropropylene
trichloroethylene
trans-1,3-dichloropropylene
1,1,2-trichloroethane
dibromochloromethane
bromoform
tetrachloroethylene
1,1,2,2-tetrachloroethane
chlorobenzene
2-chloroethyl vinyl ether
dichlorobenzenes
benzene
toluene
ethylbenzene
xylenes

Detection Limit: 1 ppb

RI ANALYTICAL LABORATORIES, INC.

Appendix E

Environmental Database Search
Environmental Data Resources, Inc.



20 Privilege Street
20 Privilege Street
Woonsocket, RI 02895

Inquiry Number: 5759910.2s
August 21, 2019

The EDR Radius Map™ Report with GeoCheck®



6 Armstrong Road, 4th floor
Shelton, CT 06484
Toll Free: 800.352.0050
www.edrnet.com

TABLE OF CONTENTS

<u>SECTION</u>	<u>PAGE</u>
Executive Summary	ES1
Overview Map	2
Detail Map	3
Map Findings Summary	4
Map Findings	8
Orphan Summary	188
Government Records Searched/Data Currency Tracking	GR-1
 <u>GEOCHECK ADDENDUM</u>	
Physical Setting Source Addendum	A-1
Physical Setting Source Summary	A-2
Physical Setting SSURGO Soil Map	A-5
Physical Setting Source Map	A-15
Physical Setting Source Map Findings	A-17
Physical Setting Source Records Searched	PSGR-1

Thank you for your business.
Please contact EDR at 1-800-352-0050
with any questions or comments.

Disclaimer - Copyright and Trademark Notice

This Report contains certain information obtained from a variety of public and other sources reasonably available to Environmental Data Resources, Inc. It cannot be concluded from this Report that coverage information for the target and surrounding properties does not exist from other sources. **NO WARRANTY EXPRESSED OR IMPLIED, IS MADE WHATSOEVER IN CONNECTION WITH THIS REPORT. ENVIRONMENTAL DATA RESOURCES, INC. SPECIFICALLY DISCLAIMS THE MAKING OF ANY SUCH WARRANTIES, INCLUDING WITHOUT LIMITATION, MERCHANTABILITY OR FITNESS FOR A PARTICULAR USE OR PURPOSE. ALL RISK IS ASSUMED BY THE USER. IN NO EVENT SHALL ENVIRONMENTAL DATA RESOURCES, INC. BE LIABLE TO ANYONE, WHETHER ARISING OUT OF ERRORS OR OMISSIONS, NEGLIGENCE, ACCIDENT OR ANY OTHER CAUSE, FOR ANY LOSS OF DAMAGE, INCLUDING, WITHOUT LIMITATION, SPECIAL, INCIDENTAL, CONSEQUENTIAL, OR EXEMPLARY DAMAGES. ANY LIABILITY ON THE PART OF ENVIRONMENTAL DATA RESOURCES, INC. IS STRICTLY LIMITED TO A REFUND OF THE AMOUNT PAID FOR THIS REPORT.** Purchaser accepts this Report "AS IS". Any analyses, estimates, ratings, environmental risk levels or risk codes provided in this Report are provided for illustrative purposes only, and are not intended to provide, nor should they be interpreted as providing any facts regarding, or prediction or forecast of, any environmental risk for any property. Only a Phase I Environmental Site Assessment performed by an environmental professional can provide information regarding the environmental risk for any property. Additionally, the information provided in this Report is not to be construed as legal advice.

Copyright 2019 by Environmental Data Resources, Inc. All rights reserved. Reproduction in any media or format, in whole or in part, of any report or map of Environmental Data Resources, Inc., or its affiliates, is prohibited without prior written permission.

EDR and its logos (including Sanborn and Sanborn Map) are trademarks of Environmental Data Resources, Inc. or its affiliates. All other trademarks used herein are the property of their respective owners.

EXECUTIVE SUMMARY

A search of available environmental records was conducted by Environmental Data Resources, Inc (EDR). The report was designed to assist parties seeking to meet the search requirements of EPA's Standards and Practices for All Appropriate Inquiries (40 CFR Part 312), the ASTM Standard Practice for Environmental Site Assessments (E 1527-13), the ASTM Standard Practice for Environmental Site Assessments for Forestland or Rural Property (E 2247-16), the ASTM Standard Practice for Limited Environmental Due Diligence: Transaction Screen Process (E 1528-14) or custom requirements developed for the evaluation of environmental risk associated with a parcel of real estate.

TARGET PROPERTY INFORMATION

ADDRESS

20 PRIVILEGE STREET
WOONSOCKET, RI 02895

COORDINATES

Latitude (North): 42.0156990 - 42° 0' 56.51"
Longitude (West): 71.5110180 - 71° 30' 39.66"
Universal Transverse Mercator: Zone 19
UTM X (Meters): 292081.8
UTM Y (Meters): 4654356.5
Elevation: 171 ft. above sea level

USGS TOPOGRAPHIC MAP ASSOCIATED WITH TARGET PROPERTY

Target Property Map: 5645758 BLACKSTONE, MA
Version Date: 2012

Northeast Map: 5646203 FRANKLIN, MA
Version Date: 2012

AERIAL PHOTOGRAPHY IN THIS REPORT

Portions of Photo from: 20140718
Source: USDA

MAPPED SITES SUMMARY

Target Property Address:
20 PRIVILEGE STREET
WOONSOCKET, RI 02895

Click on Map ID to see full detail.

MAP ID	SITE NAME	ADDRESS	DATABASE ACRONYMS	RELATIVE ELEVATION	DIST (ft. & mi.) DIRECTION
A1	20 PRIVILAGE STREET	20 PRIVILAGE STREET	RI SPILLS 90		TP
A2	C.N.C. INTERNATIONAL	20 PRIVILEGE ST	RI SPILLS, RI AIRS		TP
A3	CNC INTERNATIONAL, L	20 PRIVILEGE ST	RCRA-SQG, RI UST, ICIS, FINDS, ECHO, RI MANIFEST,...		TP
A4	C.N.C. INTL. LTD. PT	20 PRIVILEGE ST.	TSCA		TP
A5	CNC INTL LTD	20 PRIVILEGE ST	FTTS, HIST FTTS		TP
A6	KAR KRAFT SYSTEMS, L	20 PRIVILEGE STREET	FINDS		TP
A7	C.N.C. INTERNATIONAL	20 PRIVILEGE ST	RI AIRS		TP
A8	CNC INTERNATIONAL, L	20 PRIVILEGE ST.	RI AST		TP
A9	CNC INTERNATIONAL LT	20 PRIVILEGE ST	TSCA		TP
A10	CNC INTL LTD	20 PRIVILEGE ST	FTTS, HIST FTTS		TP
A11		20 PRIVILEGE	RI SPILLS		TP
B12	DELTA TRANSPORTATION	28 PRIVILEGE ST	RI UST	Lower	275, 0.052, South
B13	SERVICE TRANSPORT GR	28 PRIVILEGE ST	RCRA-SQG	Lower	275, 0.052, South
B14	SERVICE TRANSPORT GR	28 PRIVILAGE STREET	RI SWF/LF	Lower	275, 0.052, South
B15	HERRICK & WHITE LIMI	5 PRIVILEGE ST	RCRA NonGen / NLR, FINDS, ECHO	Lower	315, 0.060, SSW
B16	LINCOLN-TEXTILE	5 PRIVILEGE ST	RI UST	Lower	315, 0.060, SSW
B17	D & J SALVAGE	5 PRIVILEGE ST	RCRA NonGen / NLR	Lower	315, 0.060, SSW
B18	DAVES IMPORTS	55 PRIVILEGE ST	RCRA NonGen / NLR, FINDS, ECHO	Lower	357, 0.068, SSE
C19	PRIVILEGE STREET USE	95 PRIVILEGE ST	RCRA NonGen / NLR, FINDS, ECHO	Lower	486, 0.092, SE
C20	MARTINELLI & SONS	100 PRIVILEGE ST	RI AST	Lower	535, 0.101, SE
C21	FAIRLAWN OIL	100 PRIVILEGE STREET	RI LUST, RI SPILLS	Lower	535, 0.101, SE
C22	MARTINELLI'S AND SON	100 PRIVILEGE ST	RI UST	Lower	535, 0.101, SE
C23	ST CLAIR OIL COMPANY	100 PRIVILEGE ST	EDR Hist Auto	Lower	535, 0.101, SE
24	RICKS SERVICE STATIO	726 WINTER ST	EDR Hist Auto	Higher	561, 0.106, SSW
25	BERNARD J. LAMBERT	724 NORTH MAIN	RI UST	Higher	898, 0.170, WSW
D26	BERNIERS AUTO BODY	620 POND ST	RCRA-SQG, FINDS, ECHO, RI MANIFEST	Lower	904, 0.171, SSW
D27	RICK'S CAR WASH	621 POND ST	RI UST	Lower	963, 0.182, South
D28	RICK'S CARWASH	621 POND STREET	RI LUST	Lower	963, 0.182, South
E29	BERNARD J. LAMBERT	650 NORTH MAIN ST	RI UST	Higher	1030, 0.195, SW
E30	SANDY'S TOWING & REP	633 WINTER ST	RI UST	Higher	1033, 0.196, SW
E31	SANDYS TOWING & REPA	633 WINTER ST	RCRA-SQG, RI LUST, FINDS, ECHO, RI MANIFEST	Higher	1033, 0.196, SW
F32	CABINET GALLERY LTD	245 PRIVILEGE ST	RCRA-SQG	Lower	1126, 0.213, ESE
F33	EAST PENN MANUFACTUR	245 PRIVILEGE ST	RI UST	Lower	1126, 0.213, ESE
34	CHICKEN POWER	601 WINTER ST	RI UST	Higher	1158, 0.219, SW
G35	PENGUIN ENTERPRISES	581 NORTH MAIN STREE	RI LUST	Higher	1194, 0.226, SW
G36	PENGUIN ENTERPRISES	581 NORTH MAIN ST	RI UST	Higher	1194, 0.226, SW
G37	NORTH MAIN REALTY, L	565 NORTH MAIN ST.	RCRA NonGen / NLR	Higher	1239, 0.235, SW
G38	NORTH MAIN REALTY, L	565 NORTH MAIN ST	RI UST	Higher	1239, 0.235, SW
39	WOONSOCKET GLASS & M	500 POND STREET	RI LUST	Higher	1327, 0.251, SSW

MAPPED SITES SUMMARY

Target Property Address:
 20 PRIVILEGE STREET
 WOONSOCKET, RI 02895

Click on Map ID to see full detail.

MAP ID	SITE NAME	ADDRESS	DATABASE ACRONYMS	RELATIVE ELEVATION	DIST (ft. & mi.) DIRECTION
40	DELTA ELECTRIC MOTOR	182 FARM ST	RI SHWS, RCRA NonGen / NLR, FINDS, ECHO, RI...	Higher	1825, 0.346, WSW
41	DESMOND MILLS	308 EAST SCHOOL STRE	RI LUST, RI AIRS	Lower	1922, 0.364, SSE
42	CORNELL ENTERPRISES	44 HAZEL STREET	SEMS-ARCHIVE, RI SHWS, PRP	Lower	2033, 0.385, SE
43	HEDCO PROPERTY (FORM	313 POND STREET	RI SHWS	Lower	2212, 0.419, South
44	MELETT ESTATE	304 PROSPECT STREET	RI LUST	Higher	2564, 0.486, SW
45	PRECISION COATING	1 SHORR CT	RI SHWS, RI AUL, RI AIRS	Higher	2619, 0.496, SSW
46	SLOWICK BROTHERS GAR	23 ELBOW STREET	RI SHWS	Lower	2923, 0.554, SE
47	REPLACEMENT AUTO PAR	1099 SOCIAL ST	RI SHWS, RCRA NonGen / NLR, FINDS, ECHO, RI...	Higher	2923, 0.554, East
H48	GIGUERE AND MERCAND	25 MOUNT CALM ST	MA SHWS, MA RELEASE	Higher	2996, 0.567, NE
H49	LGDG HOLDINGS, INC.	25 MONTCALM AVE	MA SHWS, MA LUST, MA UST, MA RELEASE	Higher	2996, 0.567, NE
50	122 N MAIN LLC	122 NORTH MAIN STREE	RI SHWS	Lower	3142, 0.595, SSW
51	ROSECRAFT INC	685 SOCIAL ST	RI SHWS, RI LUST, RI AUL, RI BROWNFIELDS, RCRA...	Lower	3182, 0.603, SE
52	ALAN LADIEU	5 DIANA ST	MA SHWS, MA RELEASE	Higher	3196, 0.605, ENE
53	MILL WOONSOCKET ASSO	96 MILL STREET	RI SHWS, RI LUST, RI AUL	Higher	3416, 0.647, ESE
54	ZHANG RETAIL FACILIT	401 CLINTON STREET	RI SHWS	Lower	3516, 0.666, SSE
55	7+40 TO 16+20	PULASKI BLVD	MA SHWS, MA RELEASE	Higher	3683, 0.698, ENE
56	TIRE PROS INC	160 CLINTON ST	RI SHWS, RI UST, RI AUL, RCRA NonGen / NLR, FINDS,...	Lower	3818, 0.723, South
57	CAPEWAY YARNS (SEE S	168 FLORENCE DRIVE	RI SHWS, RI LUST, RI AUL	Lower	4016, 0.761, SSE
58	PLOT 2 LOT 150	7 ELMWOOD AVE	MA SHWS, MA RELEASE	Higher	4176, 0.791, NE
59	PETRO OIL	81 PULASKI	MA SHWS, MA RELEASE	Higher	4301, 0.815, ENE
60	PROVIDENCE-WORCESTER	1 DEPOT SQUARE	RI SHWS	Lower	4492, 0.851, South
61	BLACKSTONE VALLEY GA	FRONT AND COURT STS	EDR MGP	Lower	4507, 0.854, South
62	WOONSOCKET JUNIOR HI	357 PARK PLACE	RI SHWS, RI LUST	Lower	4509, 0.854, SSE
I63	CONSOLIDATED AUTO SC	104 VILLA NOVA STREE	RI SHWS, RI BROWNFIELDS	Lower	4593, 0.870, SSE
I64	ACS INDUSTRIES INC	71 VILLANOVA ST.	RI SHWS, RI LUST, RI UST, RI AUL, RI BROWNFIELDS,...	Lower	4632, 0.877, SSE
65	ANDOLA FIBER	706 DIAMOND HILL ROA	RI SHWS, RI AUL	Higher	4669, 0.884, East
66	CUMBERLAND FARMS	1 MAIN ST	MA SHWS, MA RELEASE	Lower	4686, 0.887, West
67	BLACKSTONE VALLEY GA	FRONT AND COURT STS	EDR MGP	Lower	4754, 0.900, South
J68	BLACKSTONE VALLEY EL	HAMLET AVE & FRONT S	RI SHWS	Lower	4908, 0.930, South
J69	BLACKSTONE VALLEY GA	HAMLET AVE & FRONT S	RI SHWS	Lower	4908, 0.930, South
70	HANORA SPINNING INC.	159 SINGLETON ST	RI SHWS, RI LUST, RI SPILLS, RI AIRS	Lower	4943, 0.936, WSW
71	NATIONAL CHROMIUM CO	185 ALLEN ST.	RI SHWS, RI UST, RI AUL, RCRA NonGen / NLR, FINDS,...	Lower	5251, 0.995, South

EXECUTIVE SUMMARY

TARGET PROPERTY SEARCH RESULTS

The target property was identified in the following records. For more information on this property see page 8 of the attached EDR Radius Map report:

Site	Database(s)	EPA ID
20 PRIVILAGE STREET 20 PRIVILAGE STREET WOONSOCKET, RI 02895	RI SPILLS 90 Site Id: 99-348	N/A
C.N.C. INTERNATIONAL 20 PRIVILEGE ST WOONSOCKET, RI 02895	RI SPILLS Report Number: 348 RI AIRS Facility Id: AIR1849	N/A
CNC INTERNATIONAL, L 20 PRIVILEGE ST WOONSOCKET, RI 02895	RCRA-SQG EPA ID:: RID987489770 RI UST Facility Id: UST-2812 Tank Status: Permanently Closed ICIS FRS ID:: 110035831222 FINDS Registry ID:: 110035831222 ECHO Registry ID: 110035831222 RI MANIFEST EPA Id: RID987489770 Manifest Document Number: RI10002908 NY MANIFEST EPA ID: RID987489770	RID987489770
C.N.C. INTL. LTD. PT 20 PRIVILEGE ST. WOONSOCKET, RI 02895	TSCA Chemical Number: 93823	N/A
CNC INTL LTD 20 PRIVILEGE ST WOONSOCKET, RI 2895	FTTS Database: FTTS INSP, Date of Government Version: 04/09/2009 HIST FTTS Database: HIST FTTS INSP, Date of Government Version: 10/19/2006	N/A
KAR KRAFT SYSTEMS, L 20 PRIVILEGE STREET WOONSOCKET, RI 02895	FINDS Registry ID:: 110070276899	N/A
C.N.C. INTERNATIONAL 20 PRIVILEGE ST WOONSOCKET, RI 02895	RI AIRS	N/A

EXECUTIVE SUMMARY

Facility Id: 747
Facility Id: AIR1849

CNC INTERNATIONAL, L
20 PRIVILEGE ST.
WOONSOCKET, RI

RI AST
Facility ID: 390004
Tank Status: E-In Use
Tank Status: C-Permanently Closed

N/A

CNC INTERNATIONAL LT
20 PRIVILEGE ST
WOONSOCKET, RI 02895

TSCA
Chemical Number: 1854268

N/A

CNC INTL LTD
20 PRIVILEGE ST
WOONSOCKET, RI 2895

FTTS
Database: FTTS INSP, Date of Government Version: 04/09/2009
HIST FTTS
Database: HIST FTTS INSP, Date of Government Version: 10/19/2006

N/A

20 PRIVILEGE
20 PRIVILEGE
WOONSOCKET, RI

RI SPILLS
Report Number: 38

N/A

DATABASES WITH NO MAPPED SITES

No mapped sites were found in EDR's search of available ("reasonably ascertainable ") government records either on the target property or within the search radius around the target property for the following databases:

STANDARD ENVIRONMENTAL RECORDS

Federal NPL site list

NPL..... National Priority List
Proposed NPL..... Proposed National Priority List Sites
NPL LIENS..... Federal Superfund Liens

Federal Delisted NPL site list

Delisted NPL..... National Priority List Deletions

Federal CERCLIS list

FEDERAL FACILITY..... Federal Facility Site Information listing

EXECUTIVE SUMMARY

SEMS..... Superfund Enterprise Management System

Federal RCRA CORRACTS facilities list

CORRACTS..... Corrective Action Report

Federal RCRA non-CORRACTS TSD facilities list

RCRA-TSDF..... RCRA - Treatment, Storage and Disposal

Federal RCRA generators list

RCRA-LQG..... RCRA - Large Quantity Generators

RCRA-CESQG..... RCRA - Conditionally Exempt Small Quantity Generator

Federal institutional controls / engineering controls registries

LUCIS..... Land Use Control Information System

US ENG CONTROLS..... Engineering Controls Sites List

US INST CONTROL..... Sites with Institutional Controls

Federal ERNS list

ERNS..... Emergency Response Notification System

State and tribal landfill and/or solid waste disposal site lists

MA SWF/LF..... Solid Waste Facility Database/Transfer Stations

RI LCP..... Landfill Closure Program Sites in RI

State and tribal leaking storage tank lists

INDIAN LUST..... Leaking Underground Storage Tanks on Indian Land

State and tribal registered storage tank lists

FEMA UST..... Underground Storage Tank Listing

MA AST..... Aboveground Storage Tank Database

INDIAN UST..... Underground Storage Tanks on Indian Land

State and tribal voluntary cleanup sites

INDIAN VCP..... Voluntary Cleanup Priority Listing

State and tribal Brownfields sites

MA BROWNFIELDS..... Completed Brownfields Covenants Listing

ADDITIONAL ENVIRONMENTAL RECORDS

Local Brownfield lists

US BROWNFIELDS..... A Listing of Brownfields Sites

Local Lists of Landfill / Solid Waste Disposal Sites

INDIAN ODI..... Report on the Status of Open Dumps on Indian Lands

EXECUTIVE SUMMARY

DEBRIS REGION 9..... Torres Martinez Reservation Illegal Dump Site Locations
ODI..... Open Dump Inventory
IHS OPEN DUMPS..... Open Dumps on Indian Land

Local Lists of Hazardous waste / Contaminated Sites

US HIST CDL..... Delisted National Clandestine Laboratory Register
RI CDL..... Clandestine Drug Lab Information Listing
US CDL..... National Clandestine Laboratory Register

Local Land Records

LIENS 2..... CERCLA Lien Information

Records of Emergency Release Reports

HMIRS..... Hazardous Materials Information Reporting System
MA SPILLS 90..... SPILLS 90 data from FirstSearch

Other Ascertainable Records

FUDS..... Formerly Used Defense Sites
DOD..... Department of Defense Sites
SCRD DRYCLEANERS..... State Coalition for Remediation of Drycleaners Listing
US FIN ASSUR..... Financial Assurance Information
EPA WATCH LIST..... EPA WATCH LIST
2020 COR ACTION..... 2020 Corrective Action Program List
TRIS..... Toxic Chemical Release Inventory System
SSTS..... Section 7 Tracking Systems
ROD..... Records Of Decision
RMP..... Risk Management Plans
RAATS..... RCRA Administrative Action Tracking System
PADS..... PCB Activity Database System
MLTS..... Material Licensing Tracking System
COAL ASH DOE..... Steam-Electric Plant Operation Data
COAL ASH EPA..... Coal Combustion Residues Surface Impoundments List
PCB TRANSFORMER..... PCB Transformer Registration Database
RADINFO..... Radiation Information Database
DOT OPS..... Incident and Accident Data
CONSENT..... Superfund (CERCLA) Consent Decrees
INDIAN RESERV..... Indian Reservations
FUSRAP..... Formerly Utilized Sites Remedial Action Program
UMTRA..... Uranium Mill Tailings Sites
LEAD SMELTERS..... Lead Smelter Sites
US AIRS..... Aerometric Information Retrieval System Facility Subsystem
US MINES..... Mines Master Index File
ABANDONED MINES..... Abandoned Mines
DOCKET HWC..... Hazardous Waste Compliance Docket Listing
UXO..... Unexploded Ordnance Sites
FUELS PROGRAM..... EPA Fuels Program Registered Listing
MA AIRS..... Permitted Facilities Listing
RI ASBESTOS..... ASBESTOS
MA ASBESTOS..... ASBESTOS
RI DRYCLEANERS..... Drycleaner Facility Listing
MA DRYCLEANERS..... Regulated Drycleaning Facilities

EXECUTIVE SUMMARY

RI Financial Assurance.....	Financial Assurance Information
MA Financial Assurance.....	Financial Assurance Information Listing
RI LEAD.....	Lead Inspections Database
MA LEAD.....	Lead Inspection Database
RI NPDES.....	Permit and Facility Data
MA NPDES.....	NPDES Permit Listing

EDR HIGH RISK HISTORICAL RECORDS

EDR Exclusive Records

EDR Hist Cleaner..... EDR Exclusive Historical Cleaners

EDR RECOVERED GOVERNMENT ARCHIVES

Exclusive Recovered Govt. Archives

RI RGA HWS.....	Recovered Government Archive State Hazardous Waste Facilities List
MA RGA HWS.....	Recovered Government Archive State Hazardous Waste Facilities List
RI RGA LF.....	Recovered Government Archive Solid Waste Facilities List
RI RGA LUST.....	Recovered Government Archive Leaking Underground Storage Tank
MA RGA LUST.....	Recovered Government Archive Leaking Underground Storage Tank

SURROUNDING SITES: SEARCH RESULTS

Surrounding sites were identified in the following databases.

Elevations have been determined from the USGS Digital Elevation Model and should be evaluated on a relative (not an absolute) basis. Relative elevation information between sites of close proximity should be field verified. Sites with an elevation equal to or higher than the target property have been differentiated below from sites with an elevation lower than the target property.

Page numbers and map identification numbers refer to the EDR Radius Map report where detailed data on individual sites can be reviewed.

Sites listed in ***bold italics*** are in multiple databases.

Unmappable (orphan) sites are not considered in the foregoing analysis.

STANDARD ENVIRONMENTAL RECORDS

Federal CERCLIS NFRAP site list

SEMS-ARCHIVE: SEMS-ARCHIVE (Superfund Enterprise Management System Archive) tracks sites that have no further interest under the Federal Superfund Program based on available information. The list was formerly known as the CERCLIS-NFRAP, renamed to SEMS ARCHIVE by the EPA in 2015. EPA may perform a minimal level of assessment work at a site while it is archived if site conditions change and/or new information becomes available. Archived sites have been removed and archived from the inventory of SEMS sites. Archived status indicates that, to the best of EPA's knowledge, assessment at a site has been completed and that EPA has determined no further steps will be taken to list the site on the National Priorities List (NPL), unless information indicates this decision was not appropriate or other considerations require a recommendation for listing at a later time. The decision does not necessarily mean that there is no hazard associated with a given site; it only means that, based upon available information, the location is not judged to be potential NPL site.

A review of the SEMS-ARCHIVE list, as provided by EDR, and dated 04/11/2019 has revealed that there

EXECUTIVE SUMMARY

is 1 SEMS-ARCHIVE site within approximately 0.5 miles of the target property.

<u>Lower Elevation</u>	<u>Address</u>	<u>Direction / Distance</u>	<u>Map ID</u>	<u>Page</u>
CORNELL ENTERPRISES Site ID: 0102765 EPA Id: RI0000887000	44 HAZEL STREET	SE 1/4 - 1/2 (0.385 mi.)	42	102

Federal RCRA generators list

RCRA-SQG: RCRAInfo is EPA's comprehensive information system, providing access to data supporting the Resource Conservation and Recovery Act (RCRA) of 1976 and the Hazardous and Solid Waste Amendments (HSWA) of 1984. The database includes selective information on sites which generate, transport, store, treat and/or dispose of hazardous waste as defined by the Resource Conservation and Recovery Act (RCRA). Small quantity generators (SQGs) generate between 100 kg and 1,000 kg of hazardous waste per month.

A review of the RCRA-SQG list, as provided by EDR, and dated 03/25/2019 has revealed that there are 4 RCRA-SQG sites within approximately 0.25 miles of the target property.

<u>Equal/Higher Elevation</u>	<u>Address</u>	<u>Direction / Distance</u>	<u>Map ID</u>	<u>Page</u>
SANDYS TOWING & REPA EPA ID:: RID166428698	633 WINTER ST	SW 1/8 - 1/4 (0.196 mi.)	E31	71

<u>Lower Elevation</u>	<u>Address</u>	<u>Direction / Distance</u>	<u>Map ID</u>	<u>Page</u>
SERVICE TRANSPORT GR EPA ID:: RIR000505933	28 PRIVILEGE ST	S 0 - 1/8 (0.052 mi.)	B13	40
BERNIERS AUTO BODY EPA ID:: RID050320068	620 POND ST	SSW 1/8 - 1/4 (0.171 mi.)	D26	57
CABINET GALLERY LTD EPA ID:: RIR000509570	245 PRIVILEGE ST	ESE 1/8 - 1/4 (0.213 mi.)	F32	82

State- and tribal - equivalent CERCLIS

RI SHWS: This list includes sites that have been investigated under the Federal CERCLIS program (SFA sites) as well as sites that have notified under the state program or have been investigated for hazardous substances (HWM sites).

A review of the RI SHWS list, as provided by EDR, and dated 04/10/2019 has revealed that there are 21 RI SHWS sites within approximately 1 mile of the target property.

<u>Equal/Higher Elevation</u>	<u>Address</u>	<u>Direction / Distance</u>	<u>Map ID</u>	<u>Page</u>
DELTA ELECTRIC MOTOR Facility Status: Active Project Code: DUGG-HWM Siterem Site Number: SR-39-0389	182 FARM ST	WSW 1/4 - 1/2 (0.346 mi.)	40	91
PRECISION COATING Facility Status: Inactive Project Code: RIVI-HWM	1 SHORR CT	SSW 1/4 - 1/2 (0.496 mi.)	45	104

EXECUTIVE SUMMARY

Siterem Site Number: SR-39-1269				
REPLACEMENT AUTO PAR	1099 SOCIAL ST	E 1/2 - 1 (0.554 mi.)	47	105
Facility Status: Active				
Project Code: MFNT-HWM				
Siterem Site Number: SR-39-1851				
MILL WOONSOCKET ASSO	96 MILL STREET	ESE 1/2 - 1 (0.647 mi.)	53	143
Facility Status: Inactive				
Project Code: FMC-HWM				
Siterem Site Number: SR-39-0819				
ANDOLA FIBER	706 DIAMOND HILL ROA	E 1/2 - 1 (0.884 mi.)	65	166
Facility Status: Inactive				
Project Code: ADF-HWM				
Siterem Site Number: SR-39-0060				
Lower Elevation	Address	Direction / Distance	Map ID	Page
CORNELL ENTERPRISES	44 HAZEL STREET	SE 1/4 - 1/2 (0.385 mi.)	42	102
Facility Status: Inactive				
Project Code: CORE-HWM				
Project Code: CORE-SFA				
Siterem Site Number: SR-39-0292				
HEDCO PROPERTY (FORM	313 POND STREET	S 1/4 - 1/2 (0.419 mi.)	43	103
Facility Status: Active				
Project Code: HBF-HWM				
Siterem Site Number: SR-39-1930				
SLOWICK BROTHERS GAR	23 ELBOW STREET	SE 1/2 - 1 (0.554 mi.)	46	105
Facility Status: Inactive				
Project Code: SLOW-HWM				
Siterem Site Number: SR-39-1445				
122 N MAIN LLC	122 NORTH MAIN STREE	SSW 1/2 - 1 (0.595 mi.)	50	126
Facility Status: Active				
Project Code: NML-HWM				
Siterem Site Number: SR-39-1909				
ROSECRAFT INC	685 SOCIAL ST	SE 1/2 - 1 (0.603 mi.)	51	127
Facility Status: Inactive				
Project Code: ROSE-BRF				
Project Code: ROSE-HWM				
Siterem Site Number: SR-39-1288				
ZHANG RETAIL FACILIT	401 CLINTON STREET	SSE 1/2 - 1 (0.666 mi.)	54	144
Facility Status: Active				
Project Code: ZHAN-HWM				
Siterem Site Number: SR-39-1704				
TIRE PROS INC	160 CLINTON ST	S 1/2 - 1 (0.723 mi.)	56	145
Facility Status: Inactive				
Project Code: TPRW-HWM				
Siterem Site Number: SR-39-1541				
CAPEWAY YARNS (SEE S	168 FLORENCE DRIVE	SSE 1/2 - 1 (0.761 mi.)	57	156
Facility Status: Inactive				
Project Code: CWAY-HWM				
Siterem Site Number: SR-39-0213				
PROVIDENCE-WORCESTER	1 DEPOT SQUARE	S 1/2 - 1 (0.851 mi.)	60	160

EXECUTIVE SUMMARY

Facility Status: Inactive
 Project Code: PWCO-SFA
 Siterem Site Number: SR-39-1171

WOONSOCKET JUNIOR HI Facility Status: Active Project Code: WJHS-HWM Siterem Site Number: SR-39-1853	357 PARK PLACE	SSE 1/2 - 1 (0.854 mi.)	62	161
CONSOLIDATED AUTO SC Facility Status: Inactive Project Code: COA-RLF Project Code: COA-SUBC Project Code: COA-HWM Siterem Site Number: SR-39-0286 B Siterem Site Number: SR-39-0286 A	104 VILLA NOVA STREE	SSE 1/2 - 1 (0.870 mi.)	163	161
ACS INDUSTRIES INC Facility Status: Active Facility Status: Inactive Project Code: ACS-SUBC Project Code: ACS-HWM Siterem Site Number: SR-39-0023 B Siterem Site Number: SR-39-0023	71 VILLANOVA ST.	SSE 1/2 - 1 (0.877 mi.)	164	162
BLACKSTONE VALLEY EL Facility Status: Active Project Code: BVES-HWM Siterem Site Number: SR-39-0137 C	HAMLET AVE & FRONT S	S 1/2 - 1 (0.930 mi.)	J68	169
BLACKSTONE VALLEY GA Facility Status: Active Project Code: BVGE-HWM Siterem Site Number: SR-39-0137 B	HAMLET AVE & FRONT S	S 1/2 - 1 (0.930 mi.)	J69	169
HANORA SPINNING INC. Facility Status: Active Project Code: HANO-HWM Siterem Site Number: SR-39-0580	159 SINGLETON ST	WSW 1/2 - 1 (0.936 mi.)	70	169
NATIONAL CHROMIUM CO Facility Status: Inactive Project Code: NCRO-HWM Siterem Site Number: SR-39-0972	185 ALLEN ST.	S 1/2 - 1 (0.995 mi.)	71	172

MA SHWS: Contains information on releases of oil and hazardous materials that have been reported to DEP.

A review of the MA SHWS list, as provided by EDR, and dated 02/28/2019 has revealed that there are 7 MA SHWS sites within approximately 1 mile of the target property.

<u>Equal/Higher Elevation</u>	<u>Address</u>	<u>Direction / Distance</u>	<u>Map ID</u>	<u>Page</u>
GIGUERE AND MERCAND Release Tracking Number: 2-0015323 Current Status: URAM	25 MOUNT CALM ST	NE 1/2 - 1 (0.567 mi.)	H48	115
LGDG HOLDINGS, INC. Release Tracking Number: 2-0013102	25 MONTCALM AVE	NE 1/2 - 1 (0.567 mi.)	H49	116

EXECUTIVE SUMMARY

Release Tracking Number: 2-0017072
Current Status: RAO

ALAN LADIEU Release Tracking Number: 2-0015430 Current Status: RAO	5 DIANA ST	ENE 1/2 - 1 (0.605 mi.)	52	141
7+40 TO 16+20 Release Tracking Number: 2-0010060 Current Status: URAM	PULASKI BLVD	ENE 1/2 - 1 (0.698 mi.)	55	144
PLOT 2 LOT 150 Release Tracking Number: 2-0000684 Current Status: WCSPRM	7 ELMWOOD AVE	NE 1/2 - 1 (0.791 mi.)	58	157
PETRO OIL Release Tracking Number: 2-0016227 Current Status: RAO	81 PULASKI	ENE 1/2 - 1 (0.815 mi.)	59	159

<u>Lower Elevation</u>	<u>Address</u>	<u>Direction / Distance</u>	<u>Map ID</u>	<u>Page</u>
CUMBERLAND FARMS Release Tracking Number: 2-0016791 Current Status: RAO	1 MAIN ST	W 1/2 - 1 (0.887 mi.)	66	166

State and tribal landfill and/or solid waste disposal site lists

RI SWF/LF: The Solid Waste Facilities/Landfill Sites records typically contain an inventory of solid waste disposal facilities or landfills in a particular state. The data come from the Department of Environmental Management's Solid Waste Management Facilities database.

A review of the RI SWF/LF list, as provided by EDR, and dated 04/10/2019 has revealed that there is 1 RI SWF/LF site within approximately 0.5 miles of the target property.

<u>Lower Elevation</u>	<u>Address</u>	<u>Direction / Distance</u>	<u>Map ID</u>	<u>Page</u>
SERVICE TRANSPORT GR Facility Status: Active	28 PRIVALAGE STREET	S 0 - 1/8 (0.052 mi.)	B14	42

State and tribal leaking storage tank lists

RI LUST: The LUST Case List is a summary of UST Facilities in RI with leaking USTs, which includes information on the date of release discovery and the status of the LUST Case (active, soil removal only, or inactive).

A review of the RI LUST list, as provided by EDR, and dated 03/19/2019 has revealed that there are 7 RI LUST sites within approximately 0.5 miles of the target property.

<u>Equal/Higher Elevation</u>	<u>Address</u>	<u>Direction / Distance</u>	<u>Map ID</u>	<u>Page</u>
SANDYS TOWING & REPA Facility Status: Soil Removal Only; No Further Action Required Facility Id: 826	633 WINTER ST	SW 1/8 - 1/4 (0.196 mi.)	E31	71

EXECUTIVE SUMMARY

Project Number: 3932-LS				
PENGUIN ENTERPRISES	581 NORTH MAIN STREET	SW 1/8 - 1/4 (0.226 mi.)	G35	87
Facility Status: Soil Removal Only; No Further Action Required				
Facility Id: 4607				
Project Number: 3972-ST				
WOONSOCKET GLASS & M	500 POND STREET	SSW 1/4 - 1/2 (0.251 mi.)	39	90
Facility Status: Soil Removal Only; No Further Action Required				
Facility Id: 1087				
Project Number: 3916-LS				
MELETT ESTATE	304 PROSPECT STREET	SW 1/4 - 1/2 (0.486 mi.)	44	104
Facility Status: Soil Removal Only; No Further Action Required				
Facility Id: 17074				
Project Number: 3923-ST				

<u>Lower Elevation</u>	<u>Address</u>	<u>Direction / Distance</u>	<u>Map ID</u>	<u>Page</u>
FAIRLAWN OIL	100 PRIVILEGE STREET	SE 0 - 1/8 (0.101 mi.)	C21	54
Facility Status: Soil Removal Only; No Further Action Required				
Facility Id: 1633				
Project Number: 3927-LS				
RICK'S CARWASH	621 POND STREET	S 1/8 - 1/4 (0.182 mi.)	D28	69
Facility Status: Inactive; Investigation/Remed. Complete, No Further Action Required				
Facility Id: 337				
Project Number: 3929-LS				
DESMOND MILLS	308 EAST SCHOOL STRE	SSE 1/4 - 1/2 (0.364 mi.)	41	101
Facility Status: Active; Investigation/Remed. Required				
Facility Id: 326				
Project Number: 3952-ST				

State and tribal registered storage tank lists

RI UST: The UST Master List is a summary of registered UST Facilities in RI, which includes information on abandoned, in use, permanently closed and temporarily closed USTs.

A review of the RI UST list, as provided by EDR, and dated 03/19/2019 has revealed that there are 11 RI UST sites within approximately 0.25 miles of the target property.

<u>Equal/Higher Elevation</u>	<u>Address</u>	<u>Direction / Distance</u>	<u>Map ID</u>	<u>Page</u>
BERNARD J. LAMBERT	724 NORTH MAIN	WSW 1/8 - 1/4 (0.170 mi.)	25	57
Facility Id: UST-1930				
Tank Status: In Use				
BERNARD J. LAMBERT	650 NORTH MAIN ST	SW 1/8 - 1/4 (0.195 mi.)	E29	69
Facility Id: UST-1929				
Tank Status: In Use				
SANDY'S TOWING & REP	633 WINTER ST	SW 1/8 - 1/4 (0.196 mi.)	E30	70
Facility Id: UST-826				
Tank Status: Permanently Closed				
CHICKEN POWER	601 WINTER ST	SW 1/8 - 1/4 (0.219 mi.)	34	87
Facility Id: UST-2106				

EXECUTIVE SUMMARY

Tank Status: Permanently Closed				
PENGUIN ENTERPRISES	581 NORTH MAIN ST	SW 1/8 - 1/4 (0.226 mi.)	G36	88
Facility Id: UST-4607				
Tank Status: Permanently Closed				
NORTH MAIN REALTY, L	565 NORTH MAIN ST	SW 1/8 - 1/4 (0.235 mi.)	G38	90
Facility Id: UST-18822				
Tank Status: Permanently Closed				

<u>Lower Elevation</u>	<u>Address</u>	<u>Direction / Distance</u>	<u>Map ID</u>	<u>Page</u>
DELTA TRANSPORTATION	28 PRIVILEGE ST	S 0 - 1/8 (0.052 mi.)	B12	40
Facility Id: UST-374				
Tank Status: Permanently Closed				
LINCOLN-TEXTILE	5 PRIVILEGE ST	SSW 0 - 1/8 (0.060 mi.)	B16	44
Facility Id: UST-391				
Tank Status: Permanently Closed				
MARTINELLI'S AND SON	100 PRIVILEGE ST	SE 0 - 1/8 (0.101 mi.)	C22	54
Facility Id: UST-1633				
Tank Status: Permanently Closed				
Tank Status: In Use				
RICK'S CAR WASH	621 POND ST	S 1/8 - 1/4 (0.182 mi.)	D27	68
Facility Id: UST-337				
Tank Status: Permanently Closed				
EAST PENN MANUFACTUR	245 PRIVILEGE ST	ESE 1/8 - 1/4 (0.213 mi.)	F33	87
Facility Id: UST-18974				
Tank Status: Permanently Closed				

RI AST: The Aboveground Storage Tank database contains registered ASTs. The data come from the Department of Environmental Management's Master List of AST Facilities & Their Associated Tanks.

A review of the RI AST list, as provided by EDR, and dated 04/03/2019 has revealed that there is 1 RI AST site within approximately 0.25 miles of the target property.

<u>Lower Elevation</u>	<u>Address</u>	<u>Direction / Distance</u>	<u>Map ID</u>	<u>Page</u>
MARTINELLI & SONS	100 PRIVILEGE ST	SE 0 - 1/8 (0.101 mi.)	C20	53
Facility ID: 390022				
Tank Status: O-Other				

State and tribal institutional control / engineering control registries

RI AUL: This list was developed by RIDEM for use as a general reference and are not meant to be legally authoritative source for the location of hazardous materials, nor for the status, condition or permissible use of a site.

A review of the RI AUL list, as provided by EDR, and dated 04/10/2019 has revealed that there is 1 RI AUL site within approximately 0.5 miles of the target property.

<u>Equal/Higher Elevation</u>	<u>Address</u>	<u>Direction / Distance</u>	<u>Map ID</u>	<u>Page</u>
PRECISION COATING	1 SHORR CT	SSW 1/4 - 1/2 (0.496 mi.)	45	104

EXECUTIVE SUMMARY

Siterem Site Number: SR-39-1269

ADDITIONAL ENVIRONMENTAL RECORDS

Other Ascertainable Records

RCRA NonGen / NLR: RCRAInfo is EPA's comprehensive information system, providing access to data supporting the Resource Conservation and Recovery Act (RCRA) of 1976 and the Hazardous and Solid Waste Amendments (HSWA) of 1984. The database includes selective information on sites which generate, transport, store, treat and/or dispose of hazardous waste as defined by the Resource Conservation and Recovery Act (RCRA). Non-Generators do not presently generate hazardous waste.

A review of the RCRA NonGen / NLR list, as provided by EDR, and dated 03/25/2019 has revealed that there are 5 RCRA NonGen / NLR sites within approximately 0.25 miles of the target property.

<u>Equal/Higher Elevation</u>	<u>Address</u>	<u>Direction / Distance</u>	<u>Map ID</u>	<u>Page</u>
NORTH MAIN REALTY, L EPA ID:: RIR000516682	565 NORTH MAIN ST.	SW 1/8 - 1/4 (0.235 mi.)	G37	88
<u>Lower Elevation</u>	<u>Address</u>	<u>Direction / Distance</u>	<u>Map ID</u>	<u>Page</u>
<i>HERRICK & WHITE LIMI</i> EPA ID:: RID084804863	<i>5 PRIVILEGE ST</i>	<i>SSW 0 - 1/8 (0.060 mi.)</i>	<i>B15</i>	<i>42</i>
D & J SALVAGE EPA ID:: RIR000508911	5 PRIVILEGE ST	SSW 0 - 1/8 (0.060 mi.)	B17	44
<i>DAVES IMPORTS</i> EPA ID:: RID194625810	<i>55 PRIVILEGE ST</i>	<i>SSE 0 - 1/8 (0.068 mi.)</i>	<i>B18</i>	<i>47</i>
<i>PRIVILEGE STREET USE</i> EPA ID:: RIR000503144	<i>95 PRIVILEGE ST</i>	<i>SE 0 - 1/8 (0.092 mi.)</i>	<i>C19</i>	<i>48</i>

RI MANIFEST: Hazardous waste manifest information

A review of the RI MANIFEST list, as provided by EDR, and dated 12/31/2017 has revealed that there are 2 RI MANIFEST sites within approximately 0.25 miles of the target property.

<u>Equal/Higher Elevation</u>	<u>Address</u>	<u>Direction / Distance</u>	<u>Map ID</u>	<u>Page</u>
<i>SANDYS TOWING & REPA</i> EPA Id: RID166428698 Manifest Document Number: MAC753787	<i>633 WINTER ST</i>	<i>SW 1/8 - 1/4 (0.196 mi.)</i>	<i>E31</i>	<i>71</i>
<u>Lower Elevation</u>	<u>Address</u>	<u>Direction / Distance</u>	<u>Map ID</u>	<u>Page</u>
<i>BERNIERS AUTO BODY</i> EPA Id: RID050320068 Manifest Document Number: 004325669FLE	<i>620 POND ST</i>	<i>SSW 1/8 - 1/4 (0.171 mi.)</i>	<i>D26</i>	<i>57</i>

EXECUTIVE SUMMARY

EDR HIGH RISK HISTORICAL RECORDS

EDR Exclusive Records

EDR MGP: The EDR Proprietary Manufactured Gas Plant Database includes records of coal gas plants (manufactured gas plants) compiled by EDR's researchers. Manufactured gas sites were used in the United States from the 1800's to 1950's to produce a gas that could be distributed and used as fuel. These plants used whale oil, rosin, coal, or a mixture of coal, oil, and water that also produced a significant amount of waste. Many of the byproducts of the gas production, such as coal tar (oily waste containing volatile and non-volatile chemicals), sludges, oils and other compounds are potentially hazardous to human health and the environment. The byproduct from this process was frequently disposed of directly at the plant site and can remain or spread slowly, serving as a continuous source of soil and groundwater contamination.

A review of the EDR MGP list, as provided by EDR, has revealed that there are 2 EDR MGP sites within approximately 1 mile of the target property.

<u>Lower Elevation</u>	<u>Address</u>	<u>Direction / Distance</u>	<u>Map ID</u>	<u>Page</u>
BLACKSTONE VALLEY GA	FRONT AND COURT STS	S 1/2 - 1 (0.854 mi.)	61	161
BLACKSTONE VALLEY GA	FRONT AND COURT STS	S 1/2 - 1 (0.900 mi.)	67	169

EDR Hist Auto: EDR has searched selected national collections of business directories and has collected listings of potential gas station/filling station/service station sites that were available to EDR researchers. EDR's review was limited to those categories of sources that might, in EDR's opinion, include gas station/filling station/service station establishments. The categories reviewed included, but were not limited to gas, gas station, gasoline station, filling station, auto, automobile repair, auto service station, service station, etc. This database falls within a category of information EDR classifies as "High Risk Historical Records", or HRHR. EDR's HRHR effort presents unique and sometimes proprietary data about past sites and operations that typically create environmental concerns, but may not show up in current government records searches.

A review of the EDR Hist Auto list, as provided by EDR, has revealed that there are 2 EDR Hist Auto sites within approximately 0.125 miles of the target property.

<u>Equal/Higher Elevation</u>	<u>Address</u>	<u>Direction / Distance</u>	<u>Map ID</u>	<u>Page</u>
RICKS SERVICE STATIO	726 WINTER ST	SSW 0 - 1/8 (0.106 mi.)	24	57

<u>Lower Elevation</u>	<u>Address</u>	<u>Direction / Distance</u>	<u>Map ID</u>	<u>Page</u>
ST CLAIR OIL COMPANY	100 PRIVILEGE ST	SE 0 - 1/8 (0.101 mi.)	C23	56

EXECUTIVE SUMMARY

Due to poor or inadequate address information, the following sites were not mapped. Count: 20 records.

<u>Site Name</u>	<u>Database(s)</u>
BLACKSTONE OLD LANDFILL	MA SWF/LF, MA Financial Assurance
GLAS-KRAFT	RI SHWS, RI LUST, RI AUL
NEW ENGLAND INSTRUMENTS (FORMER)	RI SHWS, RI AUL
POLE 16	MA SHWS, MA RELEASE
POLE NO 73	MA SHWS, MA RELEASE
TRANSFORMER SPILL	MA SHWS, MA RELEASE
POLE 11	MA SHWS, MA RELEASE
TANKER ROLLOVER	MA SHWS, MA RELEASE
ST GERMANE TRUCKING TERMINAL	MA SHWS, MA RELEASE
STAMINA MILLS DESIGN	RI SHWS
STAMINA MILLS	RI SHWS
MECHANIC STREET LOCATION	RI SHWS
PINE HILL ROAD (MTBE AREA)	RI SHWS
NORTH SMITHFIELD NIKE LAUNCHER (PR	RI SHWS
BLACKSTONE RIVER BIKEWAY - SEGMENT	RI SHWS
BLACKSTONE RIVER BIKEWAY - SEGMENT	RI SHWS
RI DOT - COURT STREET BRIDGE	RI SHWS
GIRVIN PROPERTY (BLACKSTONE VALLEY	RI SHWS
FELDMAN BUILDING	RI SHWS, RI BROWNFIELDS
DESMOND MILL	RI LUST

OVERVIEW MAP - 5759910.2S

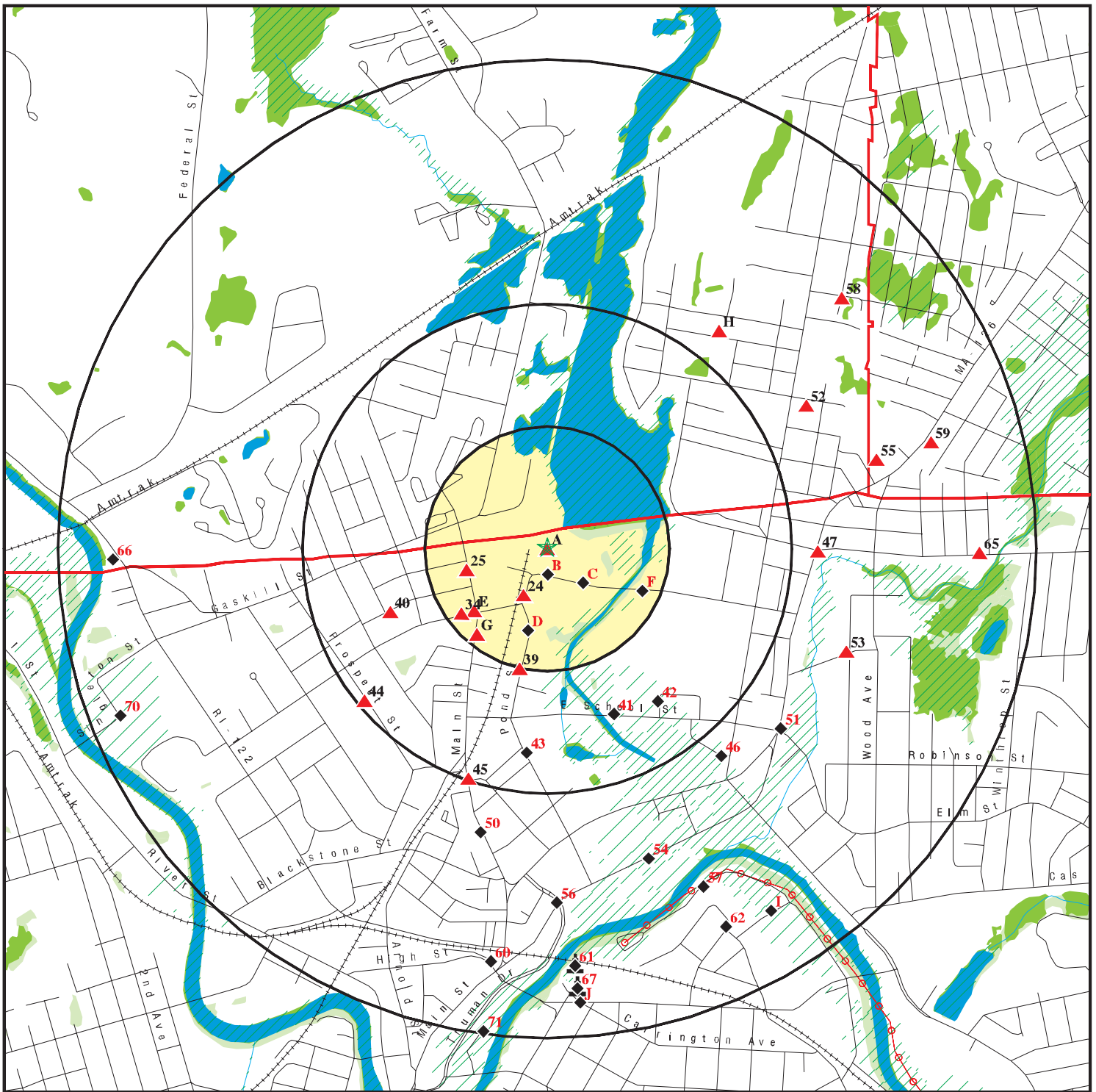

- ★ Target Property
- ▲ Sites at elevations higher than or equal to the target property
- ◆ Sites at elevations lower than the target property
- ▲ Manufactured Gas Plants
- National Priority List Sites
- Dept. Defense Sites
- Indian Reservations BIA
- County Boundary
- Power transmission lines
- ▨ 100-year flood zone
- ▨ 500-year flood zone
- National Wetland Inventory
- State Wetlands

This report includes Interactive Map Layers to display and/or hide map information. The legend includes only those icons for the default map view.

SITE NAME: 20 Privilege Street
 ADDRESS: 20 Privilege Street
 Woonsocket RI 02895
 LAT/LONG: 42.015699 / 71.511018

CLIENT: Fuss & O Neill
 CONTACT: Allen Tevyaw
 INQUIRY #: 5759910.2s
 DATE: August 21, 2019 10:13 am

DETAIL MAP - 5759910.2S

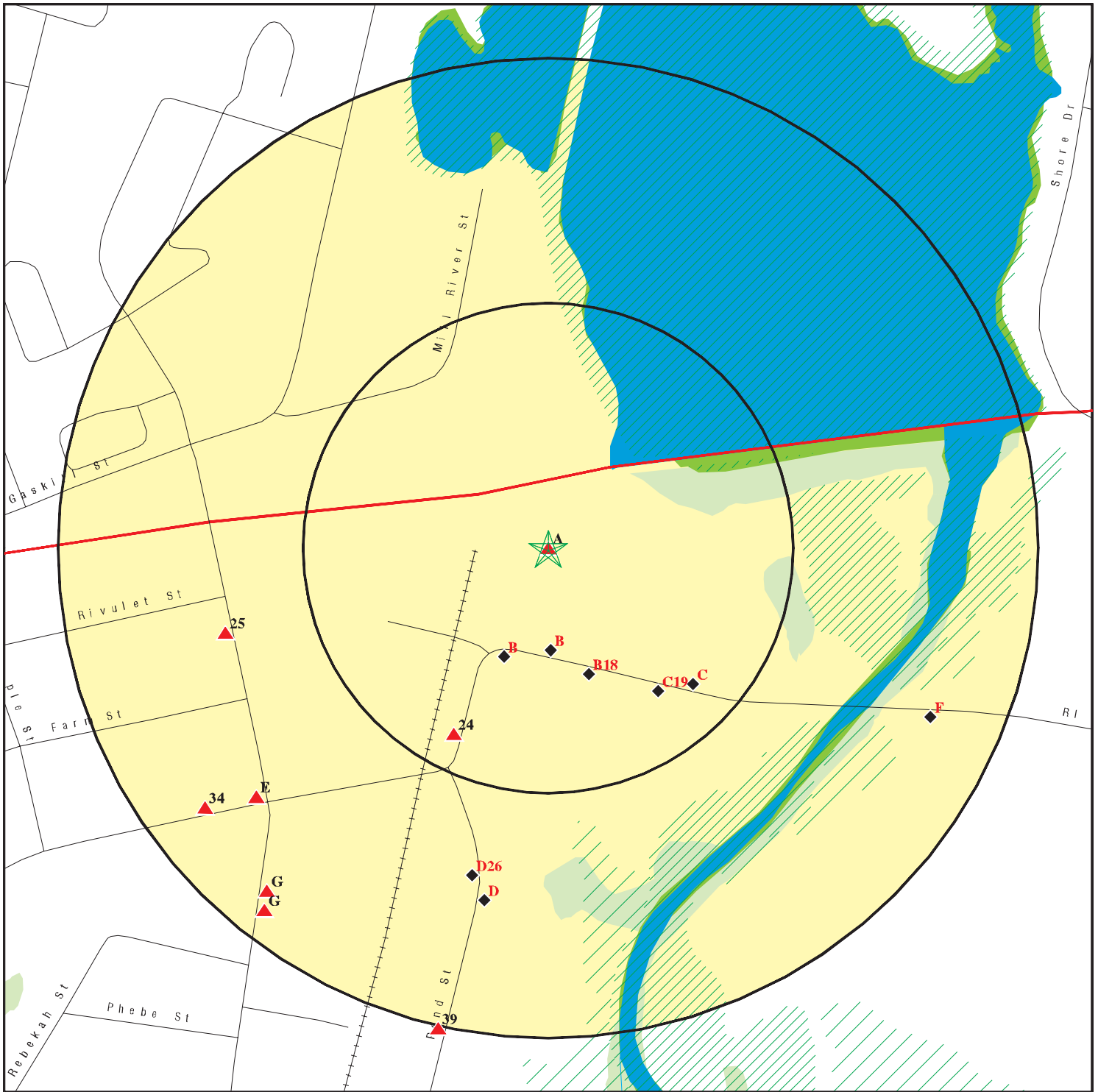

- ★ Target Property
- ▲ Sites at elevations higher than or equal to the target property
- ◆ Sites at elevations lower than the target property
- ▲ Manufactured Gas Plants
- Sensitive Receptors
- National Priority List Sites
- Dept. Defense Sites

- 0 1/16 1/8 1/4 Miles
- Indian Reservations BIA
- County Boundary
- 100-year flood zone
- 500-year flood zone
- National Wetland Inventory
- State Wetlands

This report includes Interactive Map Layers to display and/or hide map information. The legend includes only those icons for the default map view.

SITE NAME: 20 Privilege Street
 ADDRESS: 20 Privilege Street
 Woonsocket RI 02895
 LAT/LONG: 42.015699 / 71.511018

CLIENT: Fuss & O'Neill
 CONTACT: Allen Tevyaw
 INQUIRY #: 5759910.2s
 DATE: August 21, 2019 10:16 am

MAP FINDINGS SUMMARY

Database	Search Distance (Miles)	Target Property	< 1/8	1/8 - 1/4	1/4 - 1/2	1/2 - 1	> 1	Total Plotted
STANDARD ENVIRONMENTAL RECORDS								
<i>Federal NPL site list</i>								
NPL	1.000		0	0	0	0	NR	0
Proposed NPL	1.000		0	0	0	0	NR	0
NPL LIENS	1.000		0	0	0	0	NR	0
<i>Federal Delisted NPL site list</i>								
Delisted NPL	1.000		0	0	0	0	NR	0
<i>Federal CERCLIS list</i>								
FEDERAL FACILITY	0.500		0	0	0	NR	NR	0
SEMS	0.500		0	0	0	NR	NR	0
<i>Federal CERCLIS NFRAP site list</i>								
SEMS-ARCHIVE	0.500		0	0	1	NR	NR	1
<i>Federal RCRA CORRACTS facilities list</i>								
CORRACTS	1.000		0	0	0	0	NR	0
<i>Federal RCRA non-CORRACTS TSD facilities list</i>								
RCRA-TSDF	0.500		0	0	0	NR	NR	0
<i>Federal RCRA generators list</i>								
RCRA-LQG	0.250		0	0	NR	NR	NR	0
RCRA-SQG	0.250	1	1	3	NR	NR	NR	5
RCRA-CESQG	0.250		0	0	NR	NR	NR	0
<i>Federal institutional controls / engineering controls registries</i>								
LUCIS	0.500		0	0	0	NR	NR	0
US ENG CONTROLS	0.500		0	0	0	NR	NR	0
US INST CONTROL	0.500		0	0	0	NR	NR	0
<i>Federal ERNS list</i>								
ERNS	TP		NR	NR	NR	NR	NR	0
<i>State- and tribal - equivalent CERCLIS</i>								
RI SHWS	1.000		0	0	4	17	NR	21
MA SHWS	1.000		0	0	0	7	NR	7
<i>State and tribal landfill and/or solid waste disposal site lists</i>								
RI SWF/LF	0.500		1	0	0	NR	NR	1
MA SWF/LF	0.500		0	0	0	NR	NR	0
RI LCP	0.500		0	0	0	NR	NR	0
<i>State and tribal leaking storage tank lists</i>								
RI LUST	0.500		1	3	3	NR	NR	7

MAP FINDINGS SUMMARY

Database	Search Distance (Miles)	Target Property	< 1/8	1/8 - 1/4	1/4 - 1/2	1/2 - 1	> 1	Total Plotted
MA LUST	0.500		0	0	0	NR	NR	0
INDIAN LUST	0.500		0	0	0	NR	NR	0
State and tribal registered storage tank lists								
FEMA UST	0.250		0	0	NR	NR	NR	0
RI UST	0.250	1	3	8	NR	NR	NR	12
MA UST	0.250		0	0	NR	NR	NR	0
RI AST	0.250	1	1	0	NR	NR	NR	2
MA AST	0.250		0	0	NR	NR	NR	0
INDIAN UST	0.250		0	0	NR	NR	NR	0
State and tribal institutional control / engineering control registries								
RI AUL	0.500		0	0	1	NR	NR	1
State and tribal voluntary cleanup sites								
INDIAN VCP	0.500		0	0	0	NR	NR	0
State and tribal Brownfields sites								
RI BROWNFIELDS	0.500		0	0	0	NR	NR	0
MA BROWNFIELDS	0.500		0	0	0	NR	NR	0
ADDITIONAL ENVIRONMENTAL RECORDS								
Local Brownfield lists								
US BROWNFIELDS	0.500		0	0	0	NR	NR	0
Local Lists of Landfill / Solid Waste Disposal Sites								
INDIAN ODI	0.500		0	0	0	NR	NR	0
DEBRIS REGION 9	0.500		0	0	0	NR	NR	0
ODI	0.500		0	0	0	NR	NR	0
IHS OPEN DUMPS	0.500		0	0	0	NR	NR	0
Local Lists of Hazardous waste / Contaminated Sites								
US HIST CDL	TP		NR	NR	NR	NR	NR	0
RI CDL	TP		NR	NR	NR	NR	NR	0
US CDL	TP		NR	NR	NR	NR	NR	0
Local Land Records								
LIENS 2	TP		NR	NR	NR	NR	NR	0
Records of Emergency Release Reports								
HMIRS	TP		NR	NR	NR	NR	NR	0
RI SPILLS	TP	2	NR	NR	NR	NR	NR	2
MA RELEASE	TP		NR	NR	NR	NR	NR	0
RI SPILLS 90	TP	1	NR	NR	NR	NR	NR	1
MA SPILLS 90	TP		NR	NR	NR	NR	NR	0
Other Ascertainable Records								
RCRA NonGen / NLR	0.250		4	1	NR	NR	NR	5

MAP FINDINGS SUMMARY

Database	Search Distance (Miles)	Target Property	< 1/8	1/8 - 1/4	1/4 - 1/2	1/2 - 1	> 1	Total Plotted
FUDS	1.000		0	0	0	0	NR	0
DOD	1.000		0	0	0	0	NR	0
SCRD DRYCLEANERS	0.500		0	0	0	NR	NR	0
US FIN ASSUR	TP		NR	NR	NR	NR	NR	0
EPA WATCH LIST	TP		NR	NR	NR	NR	NR	0
2020 COR ACTION	0.250		0	0	NR	NR	NR	0
TSCA	TP	2	NR	NR	NR	NR	NR	2
TRIS	TP		NR	NR	NR	NR	NR	0
SSTS	TP		NR	NR	NR	NR	NR	0
ROD	1.000		0	0	0	0	NR	0
RMP	TP		NR	NR	NR	NR	NR	0
RAATS	TP		NR	NR	NR	NR	NR	0
PRP	TP		NR	NR	NR	NR	NR	0
PADS	TP		NR	NR	NR	NR	NR	0
ICIS	TP	1	NR	NR	NR	NR	NR	1
FTTS	TP	2	NR	NR	NR	NR	NR	2
MLTS	TP		NR	NR	NR	NR	NR	0
COAL ASH DOE	TP		NR	NR	NR	NR	NR	0
COAL ASH EPA	0.500		0	0	0	NR	NR	0
PCB TRANSFORMER	TP		NR	NR	NR	NR	NR	0
RADINFO	TP		NR	NR	NR	NR	NR	0
HIST FTTS	TP	2	NR	NR	NR	NR	NR	2
DOT OPS	TP		NR	NR	NR	NR	NR	0
CONSENT	1.000		0	0	0	0	NR	0
INDIAN RESERV	1.000		0	0	0	0	NR	0
FUSRAP	1.000		0	0	0	0	NR	0
UMTRA	0.500		0	0	0	NR	NR	0
LEAD SMELTERS	TP		NR	NR	NR	NR	NR	0
US AIRS	TP		NR	NR	NR	NR	NR	0
US MINES	0.250		0	0	NR	NR	NR	0
ABANDONED MINES	0.250		0	0	NR	NR	NR	0
FINDS	TP	2	NR	NR	NR	NR	NR	2
ECHO	TP	1	NR	NR	NR	NR	NR	1
DOCKET HWC	TP		NR	NR	NR	NR	NR	0
UXO	1.000		0	0	0	0	NR	0
FUELS PROGRAM	0.250		0	0	NR	NR	NR	0
RI AIRS	TP	2	NR	NR	NR	NR	NR	2
MA AIRS	TP		NR	NR	NR	NR	NR	0
RI ASBESTOS	TP		NR	NR	NR	NR	NR	0
MA ASBESTOS	TP		NR	NR	NR	NR	NR	0
RI DRYCLEANERS	0.250		0	0	NR	NR	NR	0
MA DRYCLEANERS	0.250		0	0	NR	NR	NR	0
RI Financial Assurance	TP		NR	NR	NR	NR	NR	0
MA Financial Assurance	TP		NR	NR	NR	NR	NR	0
RI LEAD	TP		NR	NR	NR	NR	NR	0
MA LEAD	TP		NR	NR	NR	NR	NR	0
RI MANIFEST	0.250	1	0	2	NR	NR	NR	3
NY MANIFEST	0.250	1	0	0	NR	NR	NR	1
RI NPDES	TP		NR	NR	NR	NR	NR	0
MA NPDES	TP		NR	NR	NR	NR	NR	0

EDR HIGH RISK HISTORICAL RECORDS

EDR Exclusive Records

EDR MGP	1.000		0	0	0	2	NR	2
---------	-------	--	---	---	---	---	----	---

MAP FINDINGS SUMMARY

Database	Search Distance (Miles)	Target Property	< 1/8	1/8 - 1/4	1/4 - 1/2	1/2 - 1	> 1	Total Plotted
EDR Hist Auto	0.125		2	NR	NR	NR	NR	2
EDR Hist Cleaner	0.125		0	NR	NR	NR	NR	0
<u>EDR RECOVERED GOVERNMENT ARCHIVES</u>								
<i>Exclusive Recovered Govt. Archives</i>								
RI RGA HWS	TP		NR	NR	NR	NR	NR	0
MA RGA HWS	TP		NR	NR	NR	NR	NR	0
RI RGA LF	TP		NR	NR	NR	NR	NR	0
RI RGA LUST	TP		NR	NR	NR	NR	NR	0
MA RGA LUST	TP		NR	NR	NR	NR	NR	0
- Totals --		20	13	17	9	26	0	85

NOTES:

TP = Target Property

NR = Not Requested at this Search Distance

Sites may be listed in more than one database

Map ID
Direction
Distance
Elevation

MAP FINDINGS

Site

Database(s)

EDR ID Number
EPA ID Number

A1
Target
Property

20 PRIVILAGE STREET
20 PRIVILAGE STREET
WOONSOCKET, RI 02895

RI SPILLS 90 **S112449696**
N/A

Site 1 of 11 in cluster A

Actual:
171 ft.

Spills:
Status: Not reported
Contact Name: Not reported
Contact Phone: Not reported
Site ID: 99-348
Secondary ID: Not reported
Cross Street: Not reported
County: PROVIDENCE
Longitude: -71511126
Latitude: 42015684
Elevation: 171

A2
Target
Property

C.N.C. INTERNATIONAL, LP
20 PRIVILEGE ST
WOONSOCKET, RI 02895

RI SPILLS **S104309885**
RI AIRS **N/A**

Site 2 of 11 in cluster A

Actual:
171 ft.

SPILLS:
Report Number: 348
Report Date: 06/22/1999
Material Spilled: Not reported
Inspector: Not reported
Source: TRUCK OF ISOPROPYL ALCO HOL BECOME UNATTACHED AND TANK FALLS TO THE GROUND.
Complaint Number: Not reported
Complaint Date: Not reported
Inspect ID: Not reported
Inspection Date: Not reported
Founded: Not reported
Amount Spilled: Not reported
Units Spilled: Not reported
Nature Of Spill: Not reported
Nature Of Spill 2: Not reported

AIRS:

Facility ID: Not reported
SIC Code: 2843
AIRS Code: Not reported
Ploverid: Not reported
Date Received: Not reported
Invent Year: 2014
Source Classification: Not reported
Total Volatile Organic Compound Emissions (lbs): 2370
Total Haz Air Pollutants Emitted Defined by EPA (lbs): 363
Oxides of Nitrogen Emitted (lbs): 25
Carbon Monoxide Emitted (lbs): 11
Total Particulate Matter Emitted (lbs): 3
Total Oxides of sulfur Emitted (lbs): 43
Mailing Name: Not reported
Mailing Addr1: Not reported
Mailing Addr2: Not reported
Mailing City/State/Zip: Not reported
Num of Employees: Not reported

Map ID
Direction
Distance
Elevation

MAP FINDINGS

Site

Database(s)

EDR ID Number
EPA ID Number

C.N.C. INTERNATIONAL, LP (Continued)

S104309885

Telephone Number:	Not reported
Site ID:	Not reported
PM25:	Not reported
PM10:	Not reported
NH3:	Not reported
Facility ID:	AIR1849
SIC Code:	2843
AIRS Code:	Not reported
Ploverid:	747
Date Received:	01/01/1990
Invent Year:	2012
Source Classification:	Not reported
Total Volatile Organic Compound Emissions (lbs):	Not reported
Total Haz Air Pollutants Emitted Defined by EPA (lbs):	Not reported
Oxides of Nitrogen Emitted (lbs):	Not reported
Carbon Monoxide Emitted (lbs):	Not reported
Total Particulate Matter Emitted (lbs):	Not reported
Total Oxides of sulfur Emitted (lbs):	Not reported
Mailing Name:	BRUCE MOGER
Mailing Addr1:	20 PRIVILEGE ST
Mailing Addr2:	Not reported
Mailing City/State/Zip:	WOONSOCKET, RI 02895
Num of Employees:	9
Telephone Number:	4017696100
Site ID:	Not reported
PM25:	Not reported
PM10:	Not reported
NH3:	Not reported
Facility ID:	AIR1849
SIC Code:	2843
AIRS Code:	Not reported
Ploverid:	747
Date Received:	01/01/1990
Invent Year:	2010
Source Classification:	Not reported
Total Volatile Organic Compound Emissions (lbs):	Not reported
Total Haz Air Pollutants Emitted Defined by EPA (lbs):	Not reported
Oxides of Nitrogen Emitted (lbs):	Not reported
Carbon Monoxide Emitted (lbs):	Not reported
Total Particulate Matter Emitted (lbs):	Not reported
Total Oxides of sulfur Emitted (lbs):	Not reported
Mailing Name:	BRUCE MOGER
Mailing Addr1:	20 PRIVILEGE ST
Mailing Addr2:	Not reported
Mailing City/State/Zip:	WOONSOCKET, RI 02895
Num of Employees:	9
Telephone Number:	4017696100
Site ID:	Not reported
PM25:	Not reported
PM10:	Not reported
NH3:	Not reported
Facility ID:	AIR1849
SIC Code:	2843
AIRS Code:	Not reported

Map ID
 Direction
 Distance
 Elevation

MAP FINDINGS

Site

Database(s)

EDR ID Number
 EPA ID Number

C.N.C. INTERNATIONAL, LP (Continued)

S104309885

Ploverid:	Not reported
Date Received:	Not reported
Invent Year:	Not reported
Source Classification:	Not reported
Total Volatile Organic Compound Emissions (lbs):	Not reported
Total Haz Air Pollutants Emitted Defined by EPA (lbs):	Not reported
Oxides of Nitrogen Emitted (lbs):	Not reported
Carbon Monoxide Emitted (lbs):	Not reported
Total Particulate Matter Emitted (lbs):	Not reported
Total Oxides of sulfur Emitted (lbs):	Not reported
Mailing Name:	BRUCE MOGER
Mailing Addr1:	20 PRIVILEGE ST
Mailing Addr2:	null
Mailing City/State/Zip:	WOONSOCKET, RI 02895
Num of Employees:	11
Telephone Number:	401-769-6100
Site ID:	Not reported
PM25:	Not reported
PM10:	Not reported
NH3:	Not reported
Facility ID:	AIR1849
SIC Code:	2843
AIRS Code:	Not reported
Ploverid:	747
Date Received:	01/01/1990
Invent Year:	2009
Source Classification:	Not reported
Total Volatile Organic Compound Emissions (lbs):	Not reported
Total Haz Air Pollutants Emitted Defined by EPA (lbs):	Not reported
Oxides of Nitrogen Emitted (lbs):	Not reported
Carbon Monoxide Emitted (lbs):	Not reported
Total Particulate Matter Emitted (lbs):	Not reported
Total Oxides of sulfur Emitted (lbs):	Not reported
Mailing Name:	BRUCE MOGER
Mailing Addr1:	20 PRIVILEGE ST
Mailing Addr2:	Not reported
Mailing City/State/Zip:	WOONSOCKET, RI 02895
Num of Employees:	11
Telephone Number:	4017696100
Site ID:	Not reported
PM25:	Not reported
PM10:	Not reported
NH3:	Not reported

**A3
 Target
 Property**

**CNC INTERNATIONAL, LP
 20 PRIVILEGE ST
 WOONSOCKET, RI 02895**

**RCRA-SQG 1000875645
 RI UST RID987489770
 ICIS
 FINDS
 ECHO
 RI MANIFEST
 NY MANIFEST**

**Actual:
 171 ft.**

Site 3 of 11 in cluster A

RCRA-SQG:
 Date form received by agency: 06/23/2008
 Facility name: CNC INTERNATIONAL, LP
 Facility address: 20 PRIVILEGE ST
 WOONSOCKET, RI 02895

Map ID
Direction
Distance
Elevation

MAP FINDINGS

Site

Database(s)

EDR ID Number
EPA ID Number

CNC INTERNATIONAL, LP (Continued)

1000875645

EPA ID: RID987489770
Mailing address: PO BOX 3000
WOONSOCKET, RI 02895
Contact: BRUCE D MOGER
Contact address: Not reported
Not reported
Contact country: US
Contact telephone: 401-769-6100
Contact email: CNCINTLLP@AOL.COM
EPA Region: 01
Land type: Private
Classification: Small Small Quantity Generator
Description: Handler: generates more than 100 and less than 1000 kg of hazardous waste during any calendar month and accumulates less than 6000 kg of hazardous waste at any time; or generates 100 kg or less of hazardous waste during any calendar month, and accumulates more than 1000 kg of hazardous waste at any time

Owner/Operator Summary:

Owner/operator name: CNC INTERNATIONAL LP
Owner/operator address: Not reported
Not reported
Owner/operator country: US
Owner/operator telephone: Not reported
Owner/operator email: Not reported
Owner/operator fax: Not reported
Owner/operator extension: Not reported
Legal status: Private
Owner/Operator Type: Operator
Owner/Op start date: 12/06/1988
Owner/Op end date: Not reported

Owner/operator name: CNC INTERNATIONAL LP
Owner/operator address: 20 PRIVILEGE ST
WOONSOCKET, RI 02895
Owner/operator country: Not reported
Owner/operator telephone: 401-769-6100
Owner/operator email: Not reported
Owner/operator fax: Not reported
Owner/operator extension: Not reported
Legal status: Private
Owner/Operator Type: Owner
Owner/Op start date: Not reported
Owner/Op end date: Not reported

Owner/operator name: CNC INTERNATIONAL LP
Owner/operator address: PRIVILEGE STREET
WOONSOCKET, RI 02895
Owner/operator country: US
Owner/operator telephone: Not reported
Owner/operator email: Not reported
Owner/operator fax: Not reported
Owner/operator extension: Not reported
Legal status: Private
Owner/Operator Type: Owner
Owner/Op start date: 12/06/1988
Owner/Op end date: Not reported

Map ID
Direction
Distance
Elevation

MAP FINDINGS

Site

Database(s)

EDR ID Number
EPA ID Number

CNC INTERNATIONAL, LP (Continued)

1000875645

Handler Activities Summary:

U.S. importer of hazardous waste: No
Mixed waste (haz. and radioactive): No
Recycler of hazardous waste: Yes
Transporter of hazardous waste: No
Treater, storer or disposer of HW: No
Underground injection activity: No
On-site burner exemption: No
Furnace exemption: No
Used oil fuel burner: No
Used oil processor: No
User oil refiner: No
Used oil fuel marketer to burner: No
Used oil Specification marketer: No
Used oil transfer facility: No
Used oil transporter: No

Historical Generators:

Date form received by agency: 01/01/2008
Site name: CNC INTERNATIONAL, LP
Classification: Large Quantity Generator

Date form received by agency: 04/20/2006
Site name: CNC INTERNATIONAL, LP
Classification: Large Quantity Generator

Date form received by agency: 02/20/2004
Site name: CNC INTERNATIONAL, LP
Classification: Large Quantity Generator

Date form received by agency: 02/18/2002
Site name: CNC INTERNATIONAL, LP
Classification: Large Quantity Generator

Date form received by agency: 02/29/2000
Site name: CNC INTERNATIONAL, LP
Classification: Large Quantity Generator

Date form received by agency: 04/23/1993
Site name: C N C INTERNATIONAL L P
Classification: Large Quantity Generator

Hazardous Waste Summary:

. Waste code: D001
. Waste name: IGNITABLE WASTE

. Waste code: D002
. Waste name: CORROSIVE WASTE

. Waste code: D009
. Waste name: MERCURY

. Waste code: D011
. Waste name: SILVER

Map ID
Direction
Distance
Elevation

MAP FINDINGS

Site

Database(s)

EDR ID Number
EPA ID Number

CNC INTERNATIONAL, LP (Continued)

1000875645

- . Waste code: F002
- . Waste name: THE FOLLOWING SPENT HALOGENATED SOLVENTS: TETRACHLOROETHYLENE, METHYLENE CHLORIDE, TRICHLOROETHYLENE, 1,1,1-TRICHLOROETHANE, CHLOROBENZENE, 1,1,2-TRICHLORO-1,2,2-TRIFLUOROETHANE, ORTHO-DICHLOROBENZENE, TRICHLOROFLUOROMETHANE, AND 1,1,2, TRICHLOROETHANE; ALL SPENT SOLVENT MIXTURES/BLENDS CONTAINING, BEFORE USE, A TOTAL OF TEN PERCENT OR MORE (BY VOLUME) OF ONE OR MORE OF THE ABOVE HALOGENATED SOLVENTS OR THOSE SOLVENTS LISTED IN F001, F004, AND F005; AND STILL BOTTOMS FROM THE RECOVERY OF THESE SPENT SOLVENTS AND SPENT SOLVENT MIXTURES.

- . Waste code: F003
- . Waste name: THE FOLLOWING SPENT NONHALOGENATED SOLVENTS: XYLENE, ACETONE, ETHYL ACETATE, ETHYL BENZENE, ETHYL ETHER, METHYL ISOBUTYL KETONE, N-BUTYL ALCOHOL, CYCLOHEXANONE, AND METHANOL; ALL SPENT SOLVENT MIXTURES/BLENDS CONTAINING, BEFORE USE, ONLY THE ABOVE SPENT NONHALOGENATED SOLVENTS; AND ALL SPENT SOLVENT MIXTURES/BLENDS CONTAINING, BEFORE USE, ONE OR MORE OF THE ABOVE NONHALOGENATED SOLVENTS, AND A TOTAL OF TEN PERCENT OR MORE (BY VOLUME) OF ONE OR MORE OF THOSE SOLVENTS LISTED IN F001, F002, F004, AND F005; AND STILL BOTTOMS FROM THE RECOVERY OF THESE SPENT SOLVENTS AND SPENT SOLVENT MIXTURES.

- . Waste code: F005
- . Waste name: THE FOLLOWING SPENT NONHALOGENATED SOLVENTS: TOLUENE, METHYL ETHYL KETONE, CARBON DISULFIDE, ISOBUTANOL, PYRIDINE, BENZENE, 2-ETHOXYETHANOL, AND 2-NITROPROPANE; ALL SPENT SOLVENT MIXTURES/BLENDS CONTAINING, BEFORE USE, A TOTAL OF TEN PERCENT OR MORE (BY VOLUME) OF ONE OR MORE OF THE ABOVE NONHALOGENATED SOLVENTS OR THOSE SOLVENTS LISTED IN F001, F002, OR F004; AND STILL BOTTOMS FROM THE RECOVERY OF THESE SPENT SOLVENTS AND SPENT SOLVENT MIXTURES.

- . Waste code: R010
- . Waste name: WASTE OIL

- . Waste code: U132
- . Waste name: HEXACHLOROPHENE (OR) PHENOL, 2,2'-METHYLENEBIS[3,4,6-TRICHLORO-

Facility Has Received Notices of Violations:

- Regulation violated: Not reported
- Area of violation: TSD IS-Preparedness and Prevention
- Date violation determined: 08/17/2017
- Date achieved compliance: Not reported
- Violation lead agency: State
 - Enforcement action: LETTER OF INTENT TO INITIATE ENFORCEMENT ACTION
 - Enforcement action date: 02/02/2018
 - Enf. disposition status: Not reported
 - Enf. disp. status date: Not reported
 - Enforcement lead agency: State
 - Proposed penalty amount: Not reported
 - Final penalty amount: Not reported
 - Paid penalty amount: Not reported

- Regulation violated: Not reported
- Area of violation: Generators - General
- Date violation determined: 08/17/2017
- Date achieved compliance: Not reported

Map ID
Direction
Distance
Elevation

MAP FINDINGS

Site

Database(s)

EDR ID Number
EPA ID Number

CNC INTERNATIONAL, LP (Continued)

1000875645

Violation lead agency: State
Enforcement action: LETTER OF INTENT TO INITIATE ENFORCEMENT ACTION
Enforcement action date: 02/02/2018
Enf. disposition status: Not reported
Enf. disp. status date: Not reported
Enforcement lead agency: State
Proposed penalty amount: Not reported
Final penalty amount: Not reported
Paid penalty amount: Not reported

Regulation violated: Not reported
Area of violation: Universal Waste - Small Quantity Handlers
Date violation determined: 08/17/2017
Date achieved compliance: Not reported
Violation lead agency: State
Enforcement action: LETTER OF INTENT TO INITIATE ENFORCEMENT ACTION
Enforcement action date: 02/02/2018
Enf. disposition status: Not reported
Enf. disp. status date: Not reported
Enforcement lead agency: State
Proposed penalty amount: Not reported
Final penalty amount: Not reported
Paid penalty amount: Not reported

Regulation violated: Not reported
Area of violation: State Statute or Regulation
Date violation determined: 08/17/2017
Date achieved compliance: Not reported
Violation lead agency: State
Enforcement action: LETTER OF INTENT TO INITIATE ENFORCEMENT ACTION
Enforcement action date: 02/02/2018
Enf. disposition status: Not reported
Enf. disp. status date: Not reported
Enforcement lead agency: State
Proposed penalty amount: Not reported
Final penalty amount: Not reported
Paid penalty amount: Not reported

Regulation violated: Not reported
Area of violation: TSD IS-General Facility Standards
Date violation determined: 11/19/2007
Date achieved compliance: 01/28/2008
Violation lead agency: State
Enforcement action: WRITTEN INFORMAL
Enforcement action date: 12/28/2007
Enf. disposition status: Not reported
Enf. disp. status date: Not reported
Enforcement lead agency: State
Proposed penalty amount: Not reported
Final penalty amount: Not reported
Paid penalty amount: Not reported

Regulation violated: Not reported
Area of violation: Universal Waste - Small Quantity Handlers
Date violation determined: 11/19/2007
Date achieved compliance: 02/06/2008
Violation lead agency: State

Map ID
Direction
Distance
Elevation

MAP FINDINGS

Site

Database(s)

EDR ID Number
EPA ID Number

CNC INTERNATIONAL, LP (Continued)

1000875645

Enforcement action: WRITTEN INFORMAL
Enforcement action date: 12/28/2007
Enf. disposition status: Not reported
Enf. disp. status date: Not reported
Enforcement lead agency: State
Proposed penalty amount: Not reported
Final penalty amount: Not reported
Paid penalty amount: Not reported

Regulation violated: Not reported
Area of violation: TSD IS-Preparedness and Prevention
Date violation determined: 11/19/2007
Date achieved compliance: 01/28/2008
Violation lead agency: State
Enforcement action: WRITTEN INFORMAL
Enforcement action date: 12/28/2007
Enf. disposition status: Not reported
Enf. disp. status date: Not reported
Enforcement lead agency: State
Proposed penalty amount: Not reported
Final penalty amount: Not reported
Paid penalty amount: Not reported

Regulation violated: FR - 50.5, 262.41
Area of violation: Generators - Records/Reporting
Date violation determined: 04/04/2002
Date achieved compliance: 04/22/2002
Violation lead agency: State
Enforcement action: WRITTEN INFORMAL
Enforcement action date: 04/04/2002
Enf. disposition status: Not reported
Enf. disp. status date: Not reported
Enforcement lead agency: State
Proposed penalty amount: Not reported
Final penalty amount: Not reported
Paid penalty amount: Not reported

Regulation violated: SR - 5.02
Area of violation: Generators - Pre-transport
Date violation determined: 03/16/1999
Date achieved compliance: 04/27/1999
Violation lead agency: State
Enforcement action: WRITTEN INFORMAL
Enforcement action date: 06/24/1999
Enf. disposition status: Not reported
Enf. disp. status date: Not reported
Enforcement lead agency: State
Proposed penalty amount: Not reported
Final penalty amount: Not reported
Paid penalty amount: Not reported

Regulation violated: FR - 262.40
Area of violation: Generators - Records/Reporting
Date violation determined: 03/16/1999
Date achieved compliance: 03/17/1999
Violation lead agency: State
Enforcement action: WRITTEN INFORMAL

Map ID
Direction
Distance
Elevation

MAP FINDINGS

Site

Database(s)

EDR ID Number
EPA ID Number

CNC INTERNATIONAL, LP (Continued)

1000875645

Enforcement action date: 06/24/1999
Enf. disposition status: Not reported
Enf. disp. status date: Not reported
Enforcement lead agency: State
Proposed penalty amount: Not reported
Final penalty amount: Not reported
Paid penalty amount: Not reported

Evaluation Action Summary:

Evaluation date: 08/17/2017
Evaluation: COMPLIANCE EVALUATION INSPECTION ON-SITE
Area of violation: Universal Waste - Small Quantity Handlers
Date achieved compliance: Not reported
Evaluation lead agency: State

Evaluation date: 08/17/2017
Evaluation: COMPLIANCE EVALUATION INSPECTION ON-SITE
Area of violation: State Statute or Regulation
Date achieved compliance: Not reported
Evaluation lead agency: State

Evaluation date: 08/17/2017
Evaluation: COMPLIANCE EVALUATION INSPECTION ON-SITE
Area of violation: Generators - General
Date achieved compliance: Not reported
Evaluation lead agency: State

Evaluation date: 08/17/2017
Evaluation: COMPLIANCE EVALUATION INSPECTION ON-SITE
Area of violation: TSD IS-Preparedness and Prevention
Date achieved compliance: Not reported
Evaluation lead agency: State

Evaluation date: 02/06/2008
Evaluation: COMPLIANCE SCHEDULE EVALUATION
Area of violation: Not reported
Date achieved compliance: Not reported
Evaluation lead agency: State

Evaluation date: 01/28/2008
Evaluation: NON-FINANCIAL RECORD REVIEW
Area of violation: Not reported
Date achieved compliance: Not reported
Evaluation lead agency: State

Evaluation date: 11/19/2007
Evaluation: COMPLIANCE EVALUATION INSPECTION ON-SITE
Area of violation: TSD IS-General Facility Standards
Date achieved compliance: 01/28/2008
Evaluation lead agency: State

Evaluation date: 11/19/2007
Evaluation: COMPLIANCE EVALUATION INSPECTION ON-SITE
Area of violation: TSD IS-Preparedness and Prevention
Date achieved compliance: 01/28/2008
Evaluation lead agency: State

Map ID
Direction
Distance
Elevation

MAP FINDINGS

Site

Database(s)

EDR ID Number
EPA ID Number

CNC INTERNATIONAL, LP (Continued)

1000875645

Evaluation date: 11/19/2007
Evaluation: COMPLIANCE EVALUATION INSPECTION ON-SITE
Area of violation: Universal Waste - Small Quantity Handlers
Date achieved compliance: 02/06/2008
Evaluation lead agency: State

Evaluation date: 07/17/2003
Evaluation: COMPLIANCE EVALUATION INSPECTION ON-SITE
Area of violation: Not reported
Date achieved compliance: Not reported
Evaluation lead agency: State

Evaluation date: 04/04/2002
Evaluation: NON-FINANCIAL RECORD REVIEW
Area of violation: Generators - Records/Reporting
Date achieved compliance: 04/22/2002
Evaluation lead agency: State

Evaluation date: 03/16/1999
Evaluation: COMPLIANCE EVALUATION INSPECTION ON-SITE
Area of violation: Generators - Records/Reporting
Date achieved compliance: 03/17/1999
Evaluation lead agency: State

Evaluation date: 03/16/1999
Evaluation: COMPLIANCE EVALUATION INSPECTION ON-SITE
Area of violation: Generators - Pre-transport
Date achieved compliance: 04/27/1999
Evaluation lead agency: State

UST:

Name: CNC INTERNATIONAL LTD PARTNERSHIP
Address: 20 PRIVILEGE ST
City: WOONSOCKET
Facility ID: UST-2812
Facility Class: Industrial

Tank ID: 1
Tank Status: Permanently Closed
Tank Capacity: 3000
Tank Substance: Heating Oil No.6
Date Installed: 10/09/1984

ICIS:

Enforcement Action ID: RI-200126113
FRS ID: 110035831222
Action Name: RIPDES - DMR N/R
Facility Name: CNC INTERNATIONAL, LP
Facility Address: 20 PRIVILEGE STREET
WOONSOCKET, RI 02895
Enforcement Action Type: Letter of Violation/ Warning Letter
Facility County: PROVIDENCE
Program System Acronym: NPDES
Enforcement Action Forum Desc: Administrative - Informal
EA Type Code: LOVWL
Facility SIC Code: 2869
Federal Facility ID: Not reported

Map ID
Direction
Distance
Elevation

MAP FINDINGS

Site

Database(s)

EDR ID Number
EPA ID Number

CNC INTERNATIONAL, LP (Continued)

1000875645

Latitude in Decimal Degrees: 42.012598
Longitude in Decimal Degrees: -71.512006
Permit Type Desc: General Permit Covered Facility
Program System Acronym: RIG250012
Facility NAICS Code: Not reported
Tribal Land Code: Not reported

Enforcement Action ID: RI-200084873
FRS ID: 110035831222
Action Name: RIPDES - NC
Facility Name: CNC INTERNATIONAL, LP
Facility Address: 20 PRIVILEGE STREET
WOONSOCKET, RI 02895

Enforcement Action Type: Letter of Violation/ Warning Letter
Facility County: PROVIDENCE
Program System Acronym: NPDES
Enforcement Action Forum Desc: Administrative - Informal
EA Type Code: LOVWL
Facility SIC Code: 2869
Federal Facility ID: Not reported
Latitude in Decimal Degrees: 42.012598
Longitude in Decimal Degrees: -71.512006
Permit Type Desc: General Permit Covered Facility
Program System Acronym: RIG250012
Facility NAICS Code: Not reported
Tribal Land Code: Not reported

Enforcement Action ID: RI-200084645
FRS ID: 110035831222
Action Name: RIPDES - DMR N/R
Facility Name: CNC INTERNATIONAL, LP
Facility Address: 20 PRIVILEGE STREET
WOONSOCKET, RI 02895

Enforcement Action Type: Letter of Violation/ Warning Letter
Facility County: PROVIDENCE
Program System Acronym: NPDES
Enforcement Action Forum Desc: Administrative - Informal
EA Type Code: LOVWL
Facility SIC Code: 2869
Federal Facility ID: Not reported
Latitude in Decimal Degrees: 42.012598
Longitude in Decimal Degrees: -71.512006
Permit Type Desc: General Permit Covered Facility
Program System Acronym: RIG250012
Facility NAICS Code: Not reported
Tribal Land Code: Not reported

Enforcement Action ID: RI-200076828
FRS ID: 110035831222
Action Name: NC Letter
Facility Name: CNC INTERNATIONAL, LP
Facility Address: 20 PRIVILEGE STREET
WOONSOCKET, RI 02895

Enforcement Action Type: Letter of Violation/ Warning Letter
Facility County: PROVIDENCE
Program System Acronym: NPDES
Enforcement Action Forum Desc: Administrative - Informal

Map ID
Direction
Distance
Elevation

MAP FINDINGS

Site

Database(s)

EDR ID Number
EPA ID Number

CNC INTERNATIONAL, LP (Continued)

1000875645

EA Type Code: LOVWL
Facility SIC Code: 2869
Federal Facility ID: Not reported
Latitude in Decimal Degrees: 42.012598
Longitude in Decimal Degrees: -71.512006
Permit Type Desc: General Permit Covered Facility
Program System Acronym: RIG250012
Facility NAICS Code: Not reported
Tribal Land Code: Not reported

Enforcement Action ID: RI-200051943
FRS ID: 110035831222
Action Name: RIPDES - NC Letter
Facility Name: CNC INTERNATIONAL, LP
Facility Address: 20 PRIVILEGE STREET
WOONSOCKET, RI 02895

Enforcement Action Type: Letter of Violation/ Warning Letter
Facility County: PROVIDENCE
Program System Acronym: NPDES
Enforcement Action Forum Desc: Administrative - Informal
EA Type Code: LOVWL
Facility SIC Code: 2869
Federal Facility ID: Not reported
Latitude in Decimal Degrees: 42.012598
Longitude in Decimal Degrees: -71.512006
Permit Type Desc: General Permit Covered Facility
Program System Acronym: RIG250012
Facility NAICS Code: Not reported
Tribal Land Code: Not reported

Enforcement Action ID: RI-200041921
FRS ID: 110035831222
Action Name: RIPDES - DMR Non-Receipt
Facility Name: CNC INTERNATIONAL, LP
Facility Address: 20 PRIVILEGE STREET
WOONSOCKET, RI 02895

Enforcement Action Type: Letter of Violation/ Warning Letter
Facility County: PROVIDENCE
Program System Acronym: NPDES
Enforcement Action Forum Desc: Administrative - Informal
EA Type Code: LOVWL
Facility SIC Code: 2869
Federal Facility ID: Not reported
Latitude in Decimal Degrees: 42.012598
Longitude in Decimal Degrees: -71.512006
Permit Type Desc: General Permit Covered Facility
Program System Acronym: RIG250012
Facility NAICS Code: Not reported
Tribal Land Code: Not reported

Enforcement Action ID: RI-200037620
FRS ID: 110035831222
Action Name: RIPDES - NC Letter
Facility Name: CNC INTERNATIONAL, LP
Facility Address: 20 PRIVILEGE STREET
WOONSOCKET, RI 02895
Enforcement Action Type: Letter of Violation/ Warning Letter

Map ID
Direction
Distance
Elevation

MAP FINDINGS

Site

Database(s)

EDR ID Number
EPA ID Number

CNC INTERNATIONAL, LP (Continued)

1000875645

Facility County: PROVIDENCE
Program System Acronym: NPDES
Enforcement Action Forum Desc: Administrative - Informal
EA Type Code: LOVWL
Facility SIC Code: 2869
Federal Facility ID: Not reported
Latitude in Decimal Degrees: 42.012598
Longitude in Decimal Degrees: -71.512006
Permit Type Desc: General Permit Covered Facility
Program System Acronym: RIG250012
Facility NAICS Code: Not reported
Tribal Land Code: Not reported

Enforcement Action ID: RI-200036684
FRS ID: 110035831222
Action Name: RIPDES Non-Compliance letter
Facility Name: CNC INTERNATIONAL, LP
Facility Address: 20 PRIVILEGE STREET
WOONSOCKET, RI 02895

Enforcement Action Type: Letter of Violation/ Warning Letter
Facility County: PROVIDENCE
Program System Acronym: NPDES
Enforcement Action Forum Desc: Administrative - Informal
EA Type Code: LOVWL
Facility SIC Code: 2869
Federal Facility ID: Not reported
Latitude in Decimal Degrees: 42.012598
Longitude in Decimal Degrees: -71.512006
Permit Type Desc: General Permit Covered Facility
Program System Acronym: RIG250012
Facility NAICS Code: Not reported
Tribal Land Code: Not reported

Enforcement Action ID: RI-200016389
FRS ID: 110035831222
Action Name: RIPDES - DMR Non-Receipt
Facility Name: CNC INTERNATIONAL, LP
Facility Address: 20 PRIVILEGE STREET
WOONSOCKET, RI 02895

Enforcement Action Type: Letter of Violation/ Warning Letter
Facility County: PROVIDENCE
Program System Acronym: NPDES
Enforcement Action Forum Desc: Administrative - Informal
EA Type Code: LOVWL
Facility SIC Code: 2869
Federal Facility ID: Not reported
Latitude in Decimal Degrees: 42.012598
Longitude in Decimal Degrees: -71.512006
Permit Type Desc: General Permit Covered Facility
Program System Acronym: RIG250012
Facility NAICS Code: Not reported
Tribal Land Code: Not reported

Enforcement Action ID: RI-200014765
FRS ID: 110035831222
Action Name: DMR Non-Receipt
Facility Name: CNC INTERNATIONAL, LP

Map ID
Direction
Distance
Elevation

MAP FINDINGS

Site

Database(s)

EDR ID Number
EPA ID Number

CNC INTERNATIONAL, LP (Continued)

1000875645

Facility Address: 20 PRIVILEGE STREET
WOONSOCKET, RI 02895
Enforcement Action Type: Letter of Violation/ Warning Letter
Facility County: PROVIDENCE
Program System Acronym: NPDES
Enforcement Action Forum Desc: Administrative - Informal
EA Type Code: LOVWL
Facility SIC Code: 2869
Federal Facility ID: Not reported
Latitude in Decimal Degrees: 42.012598
Longitude in Decimal Degrees: -71.512006
Permit Type Desc: General Permit Covered Facility
Program System Acronym: RIG250012
Facility NAICS Code: Not reported
Tribal Land Code: Not reported

Enforcement Action ID: RI-200012133
FRS ID: 110035831222
Action Name: DMR Non-Receipt
Facility Name: CNC INTERNATIONAL, LP
Facility Address: 20 PRIVILEGE STREET
WOONSOCKET, RI 02895
Enforcement Action Type: Letter of Violation/ Warning Letter
Facility County: PROVIDENCE
Program System Acronym: NPDES
Enforcement Action Forum Desc: Administrative - Informal
EA Type Code: LOVWL
Facility SIC Code: 2869
Federal Facility ID: Not reported
Latitude in Decimal Degrees: 42.012598
Longitude in Decimal Degrees: -71.512006
Permit Type Desc: General Permit Covered Facility
Program System Acronym: RIG250012
Facility NAICS Code: Not reported
Tribal Land Code: Not reported

Enforcement Action ID: RI-200009645
FRS ID: 110035831222
Action Name: DMR Non-Receipt
Facility Name: CNC INTERNATIONAL, LP
Facility Address: 20 PRIVILEGE STREET
WOONSOCKET, RI 02895
Enforcement Action Type: Letter of Violation/ Warning Letter
Facility County: PROVIDENCE
Program System Acronym: NPDES
Enforcement Action Forum Desc: Administrative - Informal
EA Type Code: LOVWL
Facility SIC Code: 2869
Federal Facility ID: Not reported
Latitude in Decimal Degrees: 42.012598
Longitude in Decimal Degrees: -71.512006
Permit Type Desc: General Permit Covered Facility
Program System Acronym: RIG250012
Facility NAICS Code: Not reported
Tribal Land Code: Not reported

Enforcement Action ID: RI-200007655

Map ID
Direction
Distance
Elevation

MAP FINDINGS

Site

Database(s)

EDR ID Number
EPA ID Number

CNC INTERNATIONAL, LP (Continued)

1000875645

FRS ID: 110035831222
Action Name: DMR Non-Receipt
Facility Name: CNC INTERNATIONAL, LP
Facility Address: 20 PRIVILEGE STREET
WOONSOCKET, RI 02895
Enforcement Action Type: Letter of Violation/ Warning Letter
Facility County: PROVIDENCE
Program System Acronym: NPDES
Enforcement Action Forum Desc: Administrative - Informal
EA Type Code: LOVWL
Facility SIC Code: 2869
Federal Facility ID: Not reported
Latitude in Decimal Degrees: 42.012598
Longitude in Decimal Degrees: -71.512006
Permit Type Desc: General Permit Covered Facility
Program System Acronym: RIG250012
Facility NAICS Code: Not reported
Tribal Land Code: Not reported

FINDS:

Registry ID: 110035831222

Environmental Interest/Information System

Rhode Island - Permits, Licenses and Other Vital Environmental Records (RI-PLOVER) is the Rhode Island Department of Environmental Management's regulatory programs' information management system.

AFS (Aerometric Information Retrieval System (AIRS) Facility Subsystem) replaces the former Compliance Data System (CDS), the National Emission Data System (NEDS), and the Storage and Retrieval of Aerometric Data (SAROAD). AIRS is the national repository for information concerning airborne pollution in the United States. AFS is used to track emissions and compliance data from industrial plants. AFS data are utilized by states to prepare State Implementation Plans to comply with regulatory programs and by EPA as an input for the estimation of total national emissions. AFS is undergoing a major redesign to support facility operating permits required under Title V of the Clean Air Act.

NCDB (National Compliance Data Base) supports implementation of the Federal Insecticide, Fungicide, and Rodenticide Act (FIFRA) and the Toxic Substances Control Act (TSCA). The system tracks inspections in regions and states with cooperative agreements, enforcement actions, and settlements.

TSCA SUBMITTER

AIR SYNTHETIC MINOR

AIR EMISSIONS CLASSIFICATION UNKNOWN

US EPA TRIS (Toxics Release Inventory System) contains information from facilities on the amounts of over 300 listed toxic chemicals that these facilities release directly to air, water, land, or that are transported off-site.

Map ID
Direction
Distance
Elevation

MAP FINDINGS

Site

Database(s)

EDR ID Number
EPA ID Number

CNC INTERNATIONAL, LP (Continued)

1000875645

US National Pollutant Discharge Elimination System (NPDES) module of the Compliance Information System (ICIS) tracks surface water permits issued under the Clean Water Act. Under NPDES, all facilities that discharge pollutants from any point source into waters of the United States are required to obtain a permit. The permit will likely contain limits on what can be discharged, impose monitoring and reporting requirements, and include other provisions to ensure that the discharge does not adversely affect water quality.

RCRAInfo is a national information system that supports the Resource Conservation and Recovery Act (RCRA) program through the tracking of events and activities related to facilities that generate, transport, and treat, store, or dispose of hazardous waste. RCRAInfo allows RCRA program staff to track the notification, permit, compliance, and corrective action activities required under RCRA.

HAZARDOUS WASTE BIENNIAL REPORTER

[Click this hyperlink](#) while viewing on your computer to access additional FINDS: detail in the EDR Site Report.

ECHO:

Envid: 1000875645
Registry ID: 110035831222
DFR URL: <http://echo.epa.gov/detailed-facility-report?fid=110035831222>

RI MANIFEST:

EPA Id: RID987489770
GEN Cert Date: 8/4/2004
Manifest Document Number: RII0002908
Waste Description: WASTE PETROLLEUM DISTILLATES
TSDf Id: Not reported
TSDf Name: Not reported
Qty: 55
WT/Vol Units: G
TSDf Date: 8/6/2004
Transporter 2 Id: Not reported
Item Number: a
Transporter 2 Name: Not reported
Transporter Name 2: Univar USA Inc.
Transporter EPAID: MAD001764794
Transporter Receipt Date: 8/4/2004
Number Of Containers: 1
Container Type: DM
Waste Code1: D001
Waste Code2: Not reported
Waste Code3: Not reported
Waste Code4: Not reported
Waste Code5: Not reported
Waste Code6: Not reported
Fee Exempt Code: Not reported
Comment: Not reported
Transporter Name 2: Not reported
Company Permit Number: Not reported
Year: Not reported

Map ID
Direction
Distance
Elevation

MAP FINDINGS

Site

Database(s)

EDR ID Number
EPA ID Number

CNC INTERNATIONAL, LP (Continued)

1000875645

Quarter:	Not reported
Transporter Contact Name:	Not reported
Transporter Contact Email:	Not reported
Filing Date:	Not reported
Total Fee:	Not reported
Billing Name:	Not reported
Paid Date:	Not reported
Paid Time:	Not reported
Facility Receipt Date:	Not reported
Fee:	Not reported
Manifest Created Date:	Not reported
Manifest Updated Date:	Not reported
RI MANIFEST:	
Transporter Receipt Date:	3/24/2005
Number Of Containers:	29
Container Type:	G
Waste Code1:	R003
Waste Code2:	Not reported
Waste Code3:	Not reported
Waste Code4:	Not reported
Waste Code5:	Not reported
Waste Code6:	Not reported
Comment:	Not reported
Fee Exempt Code:	Not reported
TSDf Name:	United Oil Recovery Inc
TSDf Id:	RID084802842
Transporter Name 2:	Not reported
Company Permit Number:	Not reported
Year:	Not reported
EPA ID:	RID987489770
Manifest Docket Number:	RIG0250945
Quarter:	Not reported
Waste Description:	NON RCRA / NON DOT REGULATED MATERIAL
Transporter Contact Name:	Not reported
Quantity:	1595
Transporter Contact Email:	Not reported
WT/Vol Units:	DM
Filing Date:	Not reported
Total Fee:	Not reported
Item Number:	17818
Transporter Name:	UNITED INDUSTRIAL SERVICES
Billing Name:	Not reported
Transporter EPA ID:	CTD021816889
Date Paid:	Not reported
Time Paid:	Not reported
GEN Cert Date:	3/24/2005
Facility Receipt Date:	Not reported
Fee:	Not reported
Transporter 2 Receipt Date:	Not reported
Manifest Created Date:	Not reported
TSDf Receipt Date:	3/24/2005
Transporter 2 ID:	Not reported
Manifest Updated Date:	Not reported
Transporter Receipt Date:	8/4/2005
Number Of Containers:	1
Container Type:	dm

Map ID
Direction
Distance
Elevation

MAP FINDINGS

Site

Database(s)

EDR ID Number
EPA ID Number

CNC INTERNATIONAL, LP (Continued)

1000875645

Waste Code1:	R003
Waste Code2:	Not reported
Waste Code3:	Not reported
Waste Code4:	Not reported
Waste Code5:	Not reported
Waste Code6:	Not reported
Comment:	Not reported
Fee Exempt Code:	Not reported
TSDf Name:	Dart Trucking Company, Inc.
TSDf Id:	OHD009865825
Transporter Name 2:	POLLUTION CONTROL
Company Permit Number:	Not reported
Year:	Not reported
EPA ID:	RID987489770
Manifest Docket Number:	RIH0026648
Quarter:	Not reported
Waste Description:	State Regulated Oil Waste
Transporter Contact Name:	Not reported
Quantity:	55
Transporter Contact Email:	Not reported
WT/Vol Units:	G
Filing Date:	Not reported
Total Fee:	Not reported
Item Number:	b
Transporter Name:	Univar USA Inc.
Billing Name:	Not reported
Transporter EPA ID:	MAD001764794
Date Paid:	Not reported
Time Paid:	Not reported
GEN Cert Date:	8/4/2005
Facility Receipt Date:	Not reported
Fee:	Not reported
Transporter 2 Receipt Date:	Not reported
Manifest Created Date:	Not reported
TSDf Receipt Date:	8/5/2005
Transporter 2 ID:	IND000646943
Manifest Updated Date:	Not reported
Transporter Receipt Date:	8/4/2005
Number Of Containers:	7
Container Type:	dm
Waste Code1:	d001
Waste Code2:	Not reported
Waste Code3:	Not reported
Waste Code4:	Not reported
Waste Code5:	Not reported
Waste Code6:	Not reported
Comment:	Not reported
Fee Exempt Code:	Not reported
TSDf Name:	Dart Trucking Company, Inc.
TSDf Id:	OHD009865825
Transporter Name 2:	POLLUTION CONTROL
Company Permit Number:	Not reported
Year:	Not reported
EPA ID:	RID987489770
Manifest Docket Number:	RIH0026648
Quarter:	Not reported

Map ID
Direction
Distance
Elevation

MAP FINDINGS

Site

Database(s)

EDR ID Number
EPA ID Number

CNC INTERNATIONAL, LP (Continued)

1000875645

Waste Description:	Waste Petroleum Distillates & Isopropanol
Transporter Contact Name:	Not reported
Quantity:	385
Transporter Contact Email:	Not reported
WT/Vol Units:	G
Filing Date:	Not reported
Total Fee:	Not reported
Item Number:	a
Transporter Name:	Univar USA Inc.
Billing Name:	Not reported
Transporter EPA ID:	MAD001764794
Date Paid:	Not reported
Time Paid:	Not reported
GEN Cert Date:	8/4/2005
Facility Receipt Date:	Not reported
Fee:	Not reported
Transporter 2 Receipt Date:	Not reported
Manifest Created Date:	Not reported
TSDf Receipt Date:	8/5/2005
Transporter 2 ID:	IND000646943
Manifest Updated Date:	Not reported
Transporter Receipt Date:	8/4/2005
Number Of Containers:	1
Container Type:	dm
Waste Code1:	R003
Waste Code2:	Not reported
Waste Code3:	Not reported
Waste Code4:	Not reported
Waste Code5:	Not reported
Waste Code6:	Not reported
Comment:	Not reported
Fee Exempt Code:	Not reported
TSDf Name:	Dart Trucking Company, Inc.
TSDf Id:	OHD009865825
Transporter Name 2:	POLLUTION CONTROL
Company Permit Number:	Not reported
Year:	Not reported
EPA ID:	RID987489770
Manifest Docket Number:	RIH0026648
Quarter:	Not reported
Waste Description:	State Regulated Oil Waste
Transporter Contact Name:	Not reported
Quantity:	55
Transporter Contact Email:	Not reported
WT/Vol Units:	G
Filing Date:	Not reported
Total Fee:	Not reported
Item Number:	45
Transporter Name:	Univar USA Inc.
Billing Name:	Not reported
Transporter EPA ID:	MAD001764794
Date Paid:	Not reported
Time Paid:	Not reported
GEN Cert Date:	8/4/2005
Facility Receipt Date:	Not reported
Fee:	Not reported

Map ID
Direction
Distance
Elevation

MAP FINDINGS

Site

Database(s)

EDR ID Number
EPA ID Number

CNC INTERNATIONAL, LP (Continued)

1000875645

Transporter 2 Receipt Date:	Not reported
Manifest Created Date:	Not reported
TSDF Receipt Date:	8/5/2005
Transporter 2 ID:	IND000646943
Manifest Updated Date:	Not reported
Transporter Receipt Date:	8/4/2005
Number Of Containers:	7
Container Type:	dm
Waste Code1:	d001
Waste Code2:	Not reported
Waste Code3:	Not reported
Waste Code4:	Not reported
Waste Code5:	Not reported
Waste Code6:	Not reported
Comment:	Not reported
Fee Exempt Code:	Not reported
TSDF Name:	Dart Trucking Company, Inc.
TSDF Id:	OHD009865825
Transporter Name 2:	POLLUTION CONTROL
Company Permit Number:	Not reported
Year:	Not reported
EPA ID:	RID987489770
Manifest Docket Number:	RIH0026648
Quarter:	Not reported
Waste Description:	Waste Petroleum Distillates & Isopropanol
Transporter Contact Name:	Not reported
Quantity:	385
Transporter Contact Email:	Not reported
WT/Vol Units:	G
Filing Date:	Not reported
Total Fee:	Not reported
Item Number:	46
Transporter Name:	Univar USA Inc.
Billing Name:	Not reported
Transporter EPA ID:	MAD001764794
Date Paid:	Not reported
Time Paid:	Not reported
GEN Cert Date:	8/4/2005
Facility Receipt Date:	Not reported
Fee:	Not reported
Transporter 2 Receipt Date:	Not reported
Manifest Created Date:	Not reported
TSDF Receipt Date:	8/5/2005
Transporter 2 ID:	IND000646943
Manifest Updated Date:	Not reported
Transporter Receipt Date:	8/4/2005
Number Of Containers:	1
Container Type:	dm
Waste Code1:	R003
Waste Code2:	Not reported
Waste Code3:	Not reported
Waste Code4:	Not reported
Waste Code5:	Not reported
Waste Code6:	Not reported
Comment:	Not reported

Map ID
Direction
Distance
Elevation

MAP FINDINGS

Site

Database(s)

EDR ID Number
EPA ID Number

CNC INTERNATIONAL, LP (Continued)

1000875645

Fee Exempt Code:	Not reported
TSDf Name:	Dart Trucking Company, Inc.
TSDf Id:	OHD009865825
Transporter Name 2:	POLLUTION CONTROL
Company Permit Number:	Not reported
Year:	Not reported
EPA ID:	RID987489770
Manifest Docket Number:	RIH0026648
Quarter:	Not reported
Waste Description:	State Regulated Oil Waste
Transporter Contact Name:	Not reported
Quantity:	55
Transporter Contact Email:	Not reported
WT/Vol Units:	G
Filing Date:	Not reported
Total Fee:	Not reported
Item Number:	b
Transporter Name:	Univar USA Inc.
Billing Name:	Not reported
Transporter EPA ID:	MAD001764794
Date Paid:	Not reported
Time Paid:	Not reported
GEN Cert Date:	8/4/2005
Facility Receipt Date:	Not reported
Fee:	Not reported
Transporter 2 Receipt Date:	Not reported
Manifest Created Date:	Not reported
TSDf Receipt Date:	8/5/2005
Transporter 2 ID:	IND000646943
Manifest Updated Date:	Not reported
Transporter Receipt Date:	8/4/2005
Number Of Containers:	7
Container Type:	dm
Waste Code1:	d001
Waste Code2:	Not reported
Waste Code3:	Not reported
Waste Code4:	Not reported
Waste Code5:	Not reported
Waste Code6:	Not reported
Comment:	Not reported
Fee Exempt Code:	Not reported
TSDf Name:	Dart Trucking Company, Inc.
TSDf Id:	OHD009865825
Transporter Name 2:	POLLUTION CONTROL
Company Permit Number:	Not reported
Year:	Not reported
EPA ID:	RID987489770
Manifest Docket Number:	RIH0026648
Quarter:	Not reported
Waste Description:	Waste Petroleum Distillates & Isopropanol
Transporter Contact Name:	Not reported
Quantity:	385
Transporter Contact Email:	Not reported
WT/Vol Units:	G
Filing Date:	Not reported
Total Fee:	Not reported

Map ID
Direction
Distance
Elevation

MAP FINDINGS

Site

Database(s)

EDR ID Number
EPA ID Number

CNC INTERNATIONAL, LP (Continued)

1000875645

Item Number: a
Transporter Name: Univar USA Inc.
Billing Name: Not reported
Transporter EPA ID: MAD001764794
Date Paid: Not reported
Time Paid: Not reported
GEN Cert Date: 8/4/2005
Facility Receipt Date: Not reported
Fee: Not reported
Transporter 2 Receipt Date: Not reported
Manifest Created Date: Not reported
TSDf Receipt Date: 8/5/2005
Transporter 2 ID: IND000646943
Manifest Updated Date: Not reported

Transporter Receipt Date: 8/4/2005
Number Of Containers: 1
Container Type: dm
Waste Code1: R003
Waste Code2: Not reported
Waste Code3: Not reported
Waste Code4: Not reported
Waste Code5: Not reported
Waste Code6: Not reported
Comment: Not reported
Fee Exempt Code: Not reported
TSDf Name: Dart Trucking Company, Inc.
TSDf Id: OHD009865825
Transporter Name 2: POLLUTION CONTROL
Company Permit Number: Not reported
Year: Not reported
EPA ID: RID987489770
Manifest Docket Number: RIH0026648
Quarter: Not reported
Waste Description: State Regulated Oil Waste
Transporter Contact Name: Not reported
Quantity: 55
Transporter Contact Email: Not reported
WT/Vol Units: G
Filing Date: Not reported
Total Fee: Not reported
Item Number: 45
Transporter Name: Univar USA Inc.
Billing Name: Not reported
Transporter EPA ID: MAD001764794
Date Paid: Not reported
Time Paid: Not reported
GEN Cert Date: 8/4/2005
Facility Receipt Date: Not reported
Fee: Not reported
Transporter 2 Receipt Date: Not reported
Manifest Created Date: Not reported
TSDf Receipt Date: 8/5/2005
Transporter 2 ID: IND000646943
Manifest Updated Date: Not reported

Transporter Receipt Date: 3/24/2005

Map ID
Direction
Distance
Elevation

MAP FINDINGS

Site

Database(s)

EDR ID Number
EPA ID Number

CNC INTERNATIONAL, LP (Continued)

1000875645

Number Of Containers: 1
Container Type: G
Waste Code1: D001
Waste Code2: F003
Waste Code3: Not reported
Waste Code4: Not reported
Waste Code5: Not reported
Waste Code6: Not reported
Comment: Not reported
Fee Exempt Code: Not reported
TSDf Name: United Oil Recovery Inc
TSDf Id: RID084802842
Transporter Name 2: Not reported
Company Permit Number: Not reported
Year: Not reported
EPA ID: RID987489770
Manifest Docket Number: RIG0250945
Quarter: Not reported
Waste Description: RQ WASTE FLAMMABLE LIQUID NOS
Transporter Contact Name: Not reported
Quantity: 55
Transporter Contact Email: Not reported
WT/Vol Units: DM
Filing Date: Not reported
Total Fee: Not reported
Item Number: a
Transporter Name: UNITED INDUSTRIAL SERVICES
Billing Name: Not reported
Transporter EPA ID: CTD021816889
Date Paid: Not reported
Time Paid: Not reported
GEN Cert Date: 3/24/2005
Facility Receipt Date: Not reported
Fee: Not reported
Transporter 2 Receipt Date: Not reported
Manifest Created Date: Not reported
TSDf Receipt Date: 3/24/2005
Transporter 2 ID: Not reported
Manifest Updated Date: Not reported

Transporter Receipt Date: 3/24/2005
Number Of Containers: 1
Container Type: G
Waste Code1: D001
Waste Code2: F003
Waste Code3: Not reported
Waste Code4: Not reported
Waste Code5: Not reported
Waste Code6: Not reported
Comment: Not reported
Fee Exempt Code: Not reported
TSDf Name: United Oil Recovery Inc
TSDf Id: RID084802842
Transporter Name 2: Not reported
Company Permit Number: Not reported
Year: Not reported
EPA ID: RID987489770

Map ID
Direction
Distance
Elevation

MAP FINDINGS

Site

Database(s)

EDR ID Number
EPA ID Number

CNC INTERNATIONAL, LP (Continued)

1000875645

Manifest Docket Number: RIG0250945
Quarter: Not reported
Waste Description: RQ WASTE FLAMMABLE LIQUID NOS
Transporter Contact Name: Not reported
Quantity: 55
Transporter Contact Email: Not reported
WT/Vol Units: DM
Filing Date: Not reported
Total Fee: Not reported
Item Number: 17819
Transporter Name: UNITED INDUSTRIAL SERVICES
Billing Name: Not reported
Transporter EPA ID: CTD021816889
Date Paid: Not reported
Time Paid: Not reported
GEN Cert Date: 3/24/2005
Facility Receipt Date: Not reported
Fee: Not reported
Transporter 2 Receipt Date: Not reported
Manifest Created Date: Not reported
TSDf Receipt Date: 3/24/2005
Transporter 2 ID: Not reported
Manifest Updated Date: Not reported

Transporter Receipt Date: 8/4/2005
Number Of Containers: 7
Container Type: dm
Waste Code1: d001
Waste Code2: Not reported
Waste Code3: Not reported
Waste Code4: Not reported
Waste Code5: Not reported
Waste Code6: Not reported
Comment: Not reported
Fee Exempt Code: Not reported
TSDf Name: Dart Trucking Company, Inc.
TSDf Id: OHD009865825
Transporter Name 2: POLLUTION CONTROL
Company Permit Number: Not reported
Year: Not reported
EPA ID: RID987489770
Manifest Docket Number: RIH0026648
Quarter: Not reported
Waste Description: Waste Petroleum Distillates & Isopropanol
Transporter Contact Name: Not reported
Quantity: 385
Transporter Contact Email: Not reported
WT/Vol Units: G
Filing Date: Not reported
Total Fee: Not reported
Item Number: 46
Transporter Name: Univar USA Inc.
Billing Name: Not reported
Transporter EPA ID: MAD001764794
Date Paid: Not reported
Time Paid: Not reported
GEN Cert Date: 8/4/2005

Map ID
Direction
Distance
Elevation

MAP FINDINGS

Site

Database(s)

EDR ID Number
EPA ID Number

CNC INTERNATIONAL, LP (Continued)

1000875645

Facility Receipt Date: Not reported
Fee: Not reported
Transporter 2 Receipt Date: Not reported
Manifest Created Date: Not reported
TSDF Receipt Date: 8/5/2005
Transporter 2 ID: IND000646943
Manifest Updated Date: Not reported

[Click this hyperlink](#) while viewing on your computer to access 218 additional RI_MANIFEST: record(s) in the EDR Site Report.

NY MANIFEST:

Name: ENVIRONMENTAL ENERGY SERVICES
Address: 20 PRIVILEGE STREET
City,State,Zip: WOONSOCKET, RI 02895
Country: USA
EPA ID: RID987489770
Facility Status: Not reported
Location Address 1: 20 PRIVELEGE STREET
Code: BP
Location Address 2: Not reported
Total Tanks: Not reported
Location City: WOONSOCKET
Location State: RI
Location Zip: 02895
Location Zip 4: Not reported

NY MANIFEST:

EPAID: RID987489770
Mailing Name: ENVIRONMENTAL ENERGY SERVICES
Mailing Contact: ENVIRONMENTAL ENERGY SERVICES
Mailing Address 1: 5 TURNBERRY LANE
Mailing Address 2: Not reported
Mailing City: SANDY HOOK
Mailing State: CT
Mailing Zip: 06482
Mailing Zip 4: Not reported
Mailing Country: USA
Mailing Phone: 2032700337

NY MANIFEST:

Document ID: Not reported
Manifest Status: Not reported
seq: Not reported
Year: 2015
Trans1 State ID: NJ0000027193
Trans2 State ID: CTD021816889
Generator Ship Date: 10/15/2015
Trans1 Recv Date: 10/15/2015
Trans2 Recv Date: 10/16/2015
TSD Site Recv Date: 10/30/2015
Part A Recv Date: Not reported
Part B Recv Date: Not reported
Generator EPA ID: RID987489770
Trans1 EPA ID: Not reported
Trans2 EPA ID: Not reported

Map ID
Direction
Distance
Elevation

MAP FINDINGS

Site

Database(s)

EDR ID Number
EPA ID Number

CNC INTERNATIONAL, LP (Continued)

1000875645

TSDf ID 1: NYD080469935
TSDf ID 2: Not reported
Manifest Tracking Number: 014391054JJK
Import Indicator: N
Export Indicator: N
Discr Quantity Indicator: N
Discr Type Indicator: N
Discr Residue Indicator: N
Discr Partial Reject Indicator: N
Discr Full Reject Indicator: N
Manifest Ref Number: Not reported
Alt Facility RCRA ID: Not reported
Alt Facility Sign Date: Not reported
MGMT Method Type Code: H050
Waste Code: Not reported
Waste Code: Not reported
Waste Code: Not reported
Waste Code: Not reported
Waste Code: Not reported
Waste Code: Not reported
Quantity: 715
Units: G - Gallons (liquids only)* (8.3 pounds)
Number of Containers: 13
Container Type: DM - Metal drums, barrels
Handling Method: B Incineration, heat recovery, burning.
Specific Gravity: 1
Waste Code: D001
Waste Code 1_2: Not reported
Waste Code 1_3: Not reported
Waste Code 1_4: Not reported
Waste Code 1_5: Not reported
Waste Code 1_6: Not reported

[Click this hyperlink](#) while viewing on your computer to access
-1 additional NY MANIFEST: record(s) in the EDR Site Report.

**A4
Target
Property**

**C.N.C. INTL. LTD. PTNR.
20 PRIVILEGE ST.
WOONSOCKET, RI 02895**

**TSCA 1005926723
N/A**

Site 4 of 11 in cluster A

**Actual:
171 ft.**

TSCA:
Company Name: C.N.C. INTL. LTD. PTNR.
TSCA Address: 20 PRIVILEGE ST.
TSCA Name: C.N.C. INTL. LTD. PTNR.
Manuf./Importer Status: M
Reporting Year: 1994

Chemical Details:
Chem. substance definition: Not reported
EPA inventory flag: Not reported
Former CAS #: 65256-28-2
Preferred CA index name: Octadecanamide, N,N-bis(2-hydroxyethyl)-
Molecular Formula: C22H45NO3
CAS #: 93-82-3
Submitter: Not reported

Map ID
Direction
Distance
Elevation

MAP FINDINGS

Site

Database(s)

EDR ID Number
EPA ID Number

C.N.C. INTL. LTD. PTNR. (Continued)

1005926723

UVCB flag: Not reported

Aggregate Prod Volume Ranges:

CAS #: 93823
Chemical Name: Octadecanamide, N,N-bis(2-hydroxyethyl)-
Range 02: 10K - 500K
Range 86: 10K - 500K
Range 90: 10K - 500K
Range 94: 10K - 500K
Range 98: 10K - 500K

A5 **CNC INTL LTD**
Target **20 PRIVILEGE ST**
Property **WOONSOCKET, RI 2895**

FTTS **1009512524**
HIST FTTS **N/A**

Site 5 of 11 in cluster A

Actual:
171 ft.

FTTS INSP:
Inspection Number: 19990507EPI03 1
Region: 01
Inspection Date: 05/07/99
Inspector: SANDORFI
Violation occurred: No
Investigation Type: EPCRA, Data Quality, SEE Conducted
Investigation Reason: Neutral Scheme, Region
Legislation Code: EPCRA
Facility Function: Manufacturer

HIST FTTS INSP:
Inspection Number: 19990507EPI03 1
Region: 01
Inspection Date: Not reported
Inspector: SANDORFI
Violation occurred: No
Investigation Type: EPCRA, Data Quality, SEE Conducted
Investigation Reason: Neutral Scheme, Region
Legislation Code: EPCRA
Facility Function: Manufacturer

A6 **KAR KRAFT SYSTEMS, LLC**
Target **20 PRIVILEGE STREET**
Property **WOONSOCKET, RI 02895**

FINDS **1024374011**
N/A

Site 6 of 11 in cluster A

Actual:
171 ft.

FINDS:
Registry ID: 110070276899
Environmental Interest/Information System
OSHA ESTABLISHMENT

Map ID
 Direction
 Distance
 Elevation

MAP FINDINGS

Site

Database(s)

EDR ID Number
 EPA ID Number

KAR KRAFT SYSTEMS, LLC (Continued)

1024374011

[Click this hyperlink](#) while viewing on your computer to access additional FINDS: detail in the EDR Site Report.

**A7
 Target
 Property**

**C.N.C. INTERNATIONAL, LP
 20 PRIVILEGE ST
 WOONSOCKET, RI 02895**

**RI AIRS S107732790
 N/A**

Site 7 of 11 in cluster A

**Actual:
 171 ft.**

AIRS:	
Facility ID:	747
SIC Code:	2843
AIRS Code:	Not reported
Ploverid:	Not reported
Date Received:	Not reported
Invent Year:	2017
Source Classification:	Not reported
Total Volatile Organic Compound Emissions (lbs):	2036.09
Total Haz Air Pollutants Emitted Defined by EPA (lbs):	443.56
Oxides of Nitrogen Emitted (lbs):	289.06
Carbon Monoxide Emitted (lbs):	214.21
Total Particulate Matter Emitted (lbs):	26.28
Total Oxides of sulfur Emitted (lbs):	18.84
Mailing Name:	Not reported
Mailing Addr1:	Not reported
Mailing Addr2:	Not reported
Mailing City/State/Zip:	Not reported
Num of Employees:	Not reported
Telephone Number:	Not reported
Site ID:	Not reported
PM25:	22.04
PM10:	23.86
NH3:	Not reported
Facility ID:	AIR1849
SIC Code:	2843
AIRS Code:	Not reported
Ploverid:	Not reported
Date Received:	Not reported
Invent Year:	2002
Source Classification:	10200502
Total Volatile Organic Compound Emissions (lbs):	6
Total Haz Air Pollutants Emitted Defined by EPA (lbs):	0
Oxides of Nitrogen Emitted (lbs):	596
Carbon Monoxide Emitted (lbs):	149
Total Particulate Matter Emitted (lbs):	203
Total Oxides of sulfur Emitted (lbs):	2144
Mailing Name:	Not reported
Mailing Addr1:	Not reported
Mailing Addr2:	Not reported
Mailing City/State/Zip:	Not reported
Num of Employees:	Not reported
Telephone Number:	Not reported
Site ID:	Not reported
PM25:	Not reported
PM10:	Not reported
NH3:	Not reported

Map ID
Direction
Distance
Elevation

MAP FINDINGS

Site

Database(s)

EDR ID Number
EPA ID Number

C.N.C. INTERNATIONAL, LP (Continued)

S107732790

Facility ID: 747
SIC Code: Not reported
AIRS Code: Not reported
Ploverid: Not reported
Date Received: Not reported
Invent Year: Not reported
Source Classification: Not reported
Total Volatile Organic Compound Emissions (lbs): 8135.400
Total Haz Air Pollutants Emitted Defined by EPA (lbs): 257.900
Oxides of Nitrogen Emitted (lbs): 906.000
Carbon Monoxide Emitted (lbs): 227.000
Total Particulate Matter Emitted (lbs): 150.000
Total Oxides of sulfur Emitted (lbs): 3262.000
Mailing Name: Not reported
Mailing Addr1: Not reported
Mailing Addr2: Not reported
Mailing City/State/Zip: Not reported
Num of Employees: Not reported
Telephone Number: Not reported
Site ID: Not reported
PM25: Not reported
PM10: Not reported
NH3: Not reported

Facility ID: AIR1849
SIC Code: 2843
AIRS Code: Not reported
Ploverid: Not reported
Date Received: Not reported
Invent Year: 2002
Source Classification: 30199999
Total Volatile Organic Compound Emissions (lbs): 8728
Total Haz Air Pollutants Emitted Defined by EPA (lbs): 135
Oxides of Nitrogen Emitted (lbs): 0
Carbon Monoxide Emitted (lbs): 0
Total Particulate Matter Emitted (lbs): 0
Total Oxides of sulfur Emitted (lbs): 0
Mailing Name: Not reported
Mailing Addr1: Not reported
Mailing Addr2: Not reported
Mailing City/State/Zip: Not reported
Num of Employees: Not reported
Telephone Number: Not reported
Site ID: Not reported
PM25: Not reported
PM10: Not reported
NH3: Not reported

Map ID
Direction
Distance
Elevation

MAP FINDINGS

Site

Database(s)

EDR ID Number
EPA ID Number

A8
Target
Property

CNC INTERNATIONAL, LP
20 PRIVILEGE ST.
WOONSOCKET, RI

RI AST A100103084
N/A

Site 8 of 11 in cluster A

Actual:
171 ft.

AST:
Name: CNC INTERNATIONAL, LP
Address: 20 PRIVILEGE ST.
Facility Classification: Commercial
Mailing Address: Not reported
Contact Person: Not reported
Facility Telephone: Not reported
Latitude\Longitude: Not reported

Tank id: 1
Tank Status: E-In Use
Number of Gallons: 5100gal
Product Stored: Heating Oil (No. 2)
Date of Installation: Not reported
Tank Construction: Steel
Secondary Containment: Yes

Tank id: 2
Tank Status: C-Permanently Closed
Number of Gallons: 4300gal
Product Stored: Other
Date of Installation: Not reported
Tank Construction: Steel
Secondary Containment: Yes

Tank id: 3
Tank Status: E-In Use
Number of Gallons: 3000gal
Product Stored: Other
Date of Installation: Not reported
Tank Construction: Steel
Secondary Containment: Yes

Tank id: 4
Tank Status: E-In Use
Number of Gallons: 3000gal
Product Stored: Other
Date of Installation: Not reported
Tank Construction: Steel
Secondary Containment: Yes

Tank id: Not reported
Tank Status: C-Permanently Closed
Number of Gallons: 4350gal
Product Stored: Other
Date of Installation: Not reported
Tank Construction: Steel
Secondary Containment: Yes

Map ID
Direction
Distance
Elevation

MAP FINDINGS

Site

Database(s)

EDR ID Number
EPA ID Number

CNC INTERNATIONAL, LP (Continued)

A100103084

Tank id: Not reported
Tank Status: E-In Use
Number of Gallons: 7400gal
Product Stored: Heating Oil (No. 2)
Date of Installation: Not reported
Tank Construction: Steel
Secondary Containment: Yes

A9 CNC INTERNATIONAL LTD PARTNERSHIP
Target 20 PRIVILEGE ST
Property WOONSOCKET, RI 02895

TSCA 1005927384
N/A

Site 9 of 11 in cluster A

**Actual:
171 ft.**

TSCA:
Company Name: C N C INTERNATIONAL LTD PARTNERSHIP
TSCA Address: 20 PRIVILEGE ST
TSCA Name: CNC INTERNATIONAL LTD PARTNERSHIP
Manuf./Importer Status: M
Reporting Year: 1990

Chemical Details:
Chem. substance definition: Not reported
EPA inventory flag: Not reported
Former CAS #: 11114-08-2; 11121-09-8; 28085-71-4; 37220-32-9; 39421-72-2;
53789-46-1; 55963-59-2; 58391-50-7; 60704-28-1; 60918-66-3;
66565-49-9; 66797-50-0; 73767-33-6; 79394-29-9; 79749-18-1;
82905-50-8; 97123-53-0; 115803-94-6; 140161-55-3; 186359-92-2; 211866-
Preferred CA index name: 2-Imidazolidinone, 4,5-dihydroxy-1,3-bis(hydroxymethyl)-
Molecular Formula: C5H10N2O5
CAS #: 1854-26-8
Submitter: N,N'-Dimethylol-4,5-dihydroxyethyleneurea; N,N'-Dimethylolglyoxal
monoureine
UVCB flag: Not reported

Aggregate Prod Volume Ranges:
CAS #: 1854268
Chemical Name: 2-Imidazolidinone, 4,5-dihydroxy-1,3-bis(hydroxymethyl)-
Range 02: >1M - 10M
Range 86: >10M - 50M
Range 90: >10M - 50M
Range 94: >10M - 50M
Range 98: >10M - 50M

A10 CNC INTL LTD
Target 20 PRIVILEGE ST
Property WOONSOCKET, RI 2895

FTTS 1007273706
HIST FTTS N/A

Site 10 of 11 in cluster A

**Actual:
171 ft.**

FTTS INSP:
Inspection Number: 2001071110399 2
Region: 02
Inspection Date: 07/11/01
Inspector: T. ZACHOS

Map ID
Direction
Distance
Elevation

MAP FINDINGS

Site

Database(s)

EDR ID Number
EPA ID Number

CNC INTL LTD (Continued)

1007273706

Violation occurred: No
Investigation Type: Records Review
Investigation Reason: Neutral Scheme, State
Legislation Code: FIFRA
Facility Function: Certified Commercial Applicator

HIST FTTS INSP:

Inspection Number: 2001071110399 2
Region: 02
Inspection Date: Not reported
Inspector: T. ZACHOS
Violation occurred: No
Investigation Type: Records Review
Investigation Reason: Neutral Scheme, State
Legislation Code: FIFRA
Facility Function: Certified Commercial Applicator

**A11
Target
Property**

**20 PRIVILEGE
WOONSOCKET, RI**

**RI SPILLS S105536973
N/A**

Site 11 of 11 in cluster A

**Actual:
171 ft.**

SPILLS:

Report Number: 38
Report Date: 8/22/01
Material Spilled: Not reported
Inspector: Not reported
Source: Not reported
Complaint Number: Not reported
Complaint Date: Not reported
Inspect ID: Not reported
Inspection Date: Not reported
Founded: Not reported
Amount Spilled: Not reported
Units Spilled: Not reported
Nature Of Spill: Oil spill
Nature Of Spill 2: Not reported

Report Number: 38
Report Date: 8/22/01
Material Spilled: Not reported
Inspector: Not reported
Source: Not reported
Complaint Number: Not reported
Complaint Date: Not reported
Inspect ID: Not reported
Inspection Date: Not reported
Founded: Not reported
Amount Spilled: Not reported
Units Spilled: Not reported
Nature Of Spill: Oil spill
Nature Of Spill 2: Not reported

MAP FINDINGS

Map ID
Direction
Distance
Elevation

Site

Database(s)

EDR ID Number
EPA ID Number

B12
South
< 1/8
0.052 mi.
275 ft.

DELTA TRANSPORTATION SERVICES
28 PRIVILEGE ST
WOONSOCKET, RI

RI UST **U001211123**
N/A

Site 1 of 7 in cluster B

Relative:
Lower
Actual:
169 ft.

UST:
Name: DELTA TRANSPORTATION SERVICES
Address: 28 PRIVILEGE ST
City: WOONSOCKET
Facility ID: UST-374
Facility Class: Commercials

Tank ID: 1
Tank Status: Permanently Closed
Tank Capacity: 10000
Tank Substance: Diesel
Date Installed: 04/01/1983

Tank ID: 2
Tank Status: Permanently Closed
Tank Capacity: 2000
Tank Substance: Diesel
Date Installed: 10/09/1984

B13
South
< 1/8
0.052 mi.
275 ft.

SERVICE TRANSPORT GROUP INC
28 PRIVILEGE ST
WOONSOCKET, RI 02895

RCRA-SQG **1009218469**
RIR000505933

Site 2 of 7 in cluster B

Relative:
Lower
Actual:
169 ft.

RCRA-SQG:
Date form received by agency: 12/09/2005
Facility name: SERVICE TRANSPORT GROUP INC
Facility address: 28 PRIVILEGE ST
WOONSOCKET, RI 02895
EPA ID: RIR000505933
Mailing address: PO BOX 2132
BRISTOL, PA 19007
Contact: BARRY D GAUDET
Contact address: PO BOX 2132
BRISTOL, PA 19007
Contact country: US
Contact telephone: 401-766-1824
Contact email: Not reported
EPA Region: 01
Classification: Small Small Quantity Generator
Description: Handler: generates more than 100 and less than 1000 kg of hazardous waste during any calendar month and accumulates less than 6000 kg of hazardous waste at any time; or generates 100 kg or less of hazardous waste during any calendar month, and accumulates more than 1000 kg of hazardous waste at any time

Owner/Operator Summary:
Owner/operator name: BRIAN GAUDET
Owner/operator address: PRIVILEGE ST
WOONSOCKET, RI 02895
Owner/operator country: US

Map ID
Direction
Distance
Elevation

MAP FINDINGS

Site

Database(s)

EDR ID Number
EPA ID Number

SERVICE TRANSPORT GROUP INC (Continued)

1009218469

Owner/operator telephone: 401-766-1824
Owner/operator email: Not reported
Owner/operator fax: Not reported
Owner/operator extension: Not reported
Legal status: Private
Owner/Operator Type: Operator
Owner/Op start date: 04/22/2002
Owner/Op end date: Not reported

Owner/operator name: J K N PROPERTIES
Owner/operator address: PRIVILEGE ST
WOONSOCKET, RI 02895

Owner/operator country: US
Owner/operator telephone: 401-766-1824
Owner/operator email: Not reported
Owner/operator fax: Not reported
Owner/operator extension: Not reported
Legal status: Private
Owner/Operator Type: Owner
Owner/Op start date: 09/15/1999
Owner/Op end date: Not reported

Handler Activities Summary:

U.S. importer of hazardous waste: No
Mixed waste (haz. and radioactive): No
Recycler of hazardous waste: No
Transporter of hazardous waste: No
Treater, storer or disposer of HW: No
Underground injection activity: No
On-site burner exemption: No
Furnace exemption: No
Used oil fuel burner: No
Used oil processor: No
User oil refiner: No
Used oil fuel marketer to burner: No
Used oil Specification marketer: No
Used oil transfer facility: No
Used oil transporter: No

Hazardous Waste Summary:

. Waste code: D001
. Waste name: IGNITABLE WASTE

. Waste code: R010
. Waste name: WASTE OIL

Violation Status: No violations found

MAP FINDINGS

Map ID
Direction
Distance
Elevation

Site

Database(s)

EDR ID Number
EPA ID Number

B14
South
< 1/8
0.052 mi.
275 ft.

SERVICE TRANSPORT GROUP TRANSFER STATION
28 PRIVALAGE STREET
WOONSOCKET, RI

RI SWF/LF **S110043422**
N/A

Site 3 of 7 in cluster B

Relative:
Lower
Actual:
169 ft.

SWF/LF:
Name: SERVICE TRANSPORT GROUP TRANSFER STATION
Address: 28 PRIVALAGE STREET
City,State,Zip: WOONSOCKET, RI
Facility ID: 50
Facility Status: Active
Owner Name: Service Transport Group, Inc.
License Type: Solid Waste Transfer Station License
File Number: WF-470
Alternate File Number: Not reported

B15
SSW
< 1/8
0.060 mi.
315 ft.

HERRICK & WHITE LIMITED
5 PRIVILEGE ST
WOONSOCKET, RI 02895

RCRA NonGen / NLR **1000361055**
FINDS **RID084804863**
ECHO

Site 4 of 7 in cluster B

Relative:
Lower
Actual:
170 ft.

RCRA NonGen / NLR:
Date form received by agency: 09/10/2002
Facility name: HERRICK & WHITE LIMITED
Facility address: 5 PRIVILEGE ST
WOONSOCKET, RI 02895
EPA ID: RID084804863
Mailing address: PRIVILEGE ST
WOONSOCKET, RI 02895
Contact: DON M SENRA
Contact address: PRIVILEGE ST
WOONSOCKET, RI 02895
Contact country: US
Contact telephone: 401-555-5555
Contact email: Not reported
EPA Region: 01
Land type: Private
Classification: Non-Generator
Description: Handler: Non-Generators do not presently generate hazardous waste

Owner/Operator Summary:

Owner/operator name: A & M AUTO PARTS, LLC
Owner/operator address: PRIVILEGE ST
WOONSOCKET, RI 02895
Owner/operator country: US
Owner/operator telephone: 401-555-5555
Owner/operator email: Not reported
Owner/operator fax: Not reported
Owner/operator extension: Not reported
Legal status: Private
Owner/Operator Type: Owner
Owner/Op start date: 10/10/2002
Owner/Op end date: Not reported

Owner/operator name: Not reported
Owner/operator address: OWNERSTREET
OWNERCITY, RI 99999

Map ID
Direction
Distance
Elevation

MAP FINDINGS

Site

Database(s)

EDR ID Number
EPA ID Number

HERRICK & WHITE LIMITED (Continued)

1000361055

Owner/operator country: Not reported
Owner/operator telephone: 401-555-1212
Owner/operator email: Not reported
Owner/operator fax: Not reported
Owner/operator extension: Not reported
Legal status: Private
Owner/Operator Type: Owner
Owner/Op start date: Not reported
Owner/Op end date: Not reported

Owner/operator name: A & M AUTO PARTS
Owner/operator address: PRIVILEGE ST
WOONSOCKET, RI 02895

Owner/operator country: US
Owner/operator telephone: 401-555-5555
Owner/operator email: Not reported
Owner/operator fax: Not reported
Owner/operator extension: Not reported
Legal status: Private
Owner/Operator Type: Operator
Owner/Op start date: 10/10/2002
Owner/Op end date: Not reported

Handler Activities Summary:

U.S. importer of hazardous waste: No
Mixed waste (haz. and radioactive): No
Recycler of hazardous waste: No
Transporter of hazardous waste: No
Treater, storer or disposer of HW: No
Underground injection activity: No
On-site burner exemption: No
Furnace exemption: No
Used oil fuel burner: No
Used oil processor: No
User oil refiner: No
Used oil fuel marketer to burner: No
Used oil Specification marketer: No
Used oil transfer facility: No
Used oil transporter: No

Historical Generators:

Date form received by agency: 05/28/1985
Site name: HERRICK & WHITE LIMITED
Classification: Not a generator, verified

Violation Status: No violations found

Evaluation Action Summary:

Evaluation date: 10/10/2002
Evaluation: FOCUSED COMPLIANCE INSPECTION
Area of violation: Not reported
Date achieved compliance: Not reported
Evaluation lead agency: State

FINDS:

Map ID
 Direction
 Distance
 Elevation

MAP FINDINGS

Site

Database(s)

EDR ID Number
 EPA ID Number

HERRICK & WHITE LIMITED (Continued)

1000361055

Registry ID: 110004909822

Environmental Interest/Information System

RCRAInfo is a national information system that supports the Resource Conservation and Recovery Act (RCRA) program through the tracking of events and activities related to facilities that generate, transport, and treat, store, or dispose of hazardous waste. RCRAInfo allows RCRA program staff to track the notification, permit, compliance, and corrective action activities required under RCRA.

[Click this hyperlink](#) while viewing on your computer to access additional FINDS: detail in the EDR Site Report.

ECHO:

Envid: 1000361055
 Registry ID: 110004909822
 DFR URL: <http://echo.epa.gov/detailed-facility-report?fid=110004909822>

B16
SSW
 < 1/8
 0.060 mi.
 315 ft.

LINCOLN-TEXTILE
5 PRIVILEGE ST
WOONSOCKET, RI
 Site 5 of 7 in cluster B

RI UST **U001211137**
N/A

Relative:
Lower
Actual:
170 ft.

UST:
 Name: LINCOLN-TEXTILE
 Address: 5 PRIVILEGE ST
 City: WOONSOCKET
 Facility ID: UST-391
 Facility Class: Commercials

 Tank ID: 1
Tank Status: Permanently Closed
 Tank Capacity: 5000
 Tank Substance: Heating Oil No.2
 Date Installed: 04/01/1955

B17
SSW
 < 1/8
 0.060 mi.
 315 ft.

D & J SALVAGE
5 PRIVILEGE ST
WOONSOCKET, RI 02895
 Site 6 of 7 in cluster B

RCRA NonGen / NLR **1014927675**
RIR000508911

Relative:
Lower
Actual:
170 ft.

RCRA NonGen / NLR:
 Date form received by agency: 03/05/2010
 Facility name: D & J SALVAGE
 Facility address: 5 PRIVILEGE ST
 WOONSOCKET, RI 02895
 EPA ID: RIR000508911
 Mailing address: PRIVILEGE ST
 WOONSOCKET, RI 02895
 Contact: JAMES MCELROY
 Contact address: PRIVILEGE ST
 WOONSOCKET, RI 02895
 Contact country: US

Map ID
Direction
Distance
Elevation

MAP FINDINGS

Site

Database(s)

EDR ID Number
EPA ID Number

D & J SALVAGE (Continued)

1014927675

Contact telephone: 401-744-0476
Contact email: Not reported
EPA Region: 01
Land type: Private
Classification: Non-Generator
Description: Handler: Non-Generators do not presently generate hazardous waste

Owner/Operator Summary:

Owner/operator name: JAMES MCELROY
Owner/operator address: Not reported
Not reported
Owner/operator country: Not reported
Owner/operator telephone: Not reported
Owner/operator email: Not reported
Owner/operator fax: Not reported
Owner/operator extension: Not reported
Legal status: Private
Owner/Operator Type: Owner
Owner/Op start date: 11/16/2009
Owner/Op end date: Not reported

Owner/operator name: JAMES MCELROY
Owner/operator address: Not reported
Not reported
Owner/operator country: Not reported
Owner/operator telephone: Not reported
Owner/operator email: Not reported
Owner/operator fax: Not reported
Owner/operator extension: Not reported
Legal status: Private
Owner/Operator Type: Operator
Owner/Op start date: 11/16/2009
Owner/Op end date: Not reported

Handler Activities Summary:

U.S. importer of hazardous waste: No
Mixed waste (haz. and radioactive): No
Recycler of hazardous waste: No
Transporter of hazardous waste: No
Treater, storer or disposer of HW: No
Underground injection activity: No
On-site burner exemption: No
Furnace exemption: No
Used oil fuel burner: No
Used oil processor: No
User oil refiner: No
Used oil fuel marketer to burner: No
Used oil Specification marketer: No
Used oil transfer facility: No
Used oil transporter: No

Hazardous Waste Summary:

Facility Has Received Notices of Violations:

Map ID
Direction
Distance
Elevation

MAP FINDINGS

Site

Database(s)

EDR ID Number
EPA ID Number

D & J SALVAGE (Continued)

1014927675

Regulation violated: Not reported
Area of violation: State Statute or Regulation
Date violation determined: 11/16/2009
Date achieved compliance: 02/23/2011
Violation lead agency: State
Enforcement action: WRITTEN INFORMAL
Enforcement action date: 03/05/2010
Enf. disposition status: Not reported
Enf. disp. status date: Not reported
Enforcement lead agency: State
Proposed penalty amount: Not reported
Final penalty amount: Not reported
Paid penalty amount: Not reported

Regulation violated: Not reported
Area of violation: Used Oil - Generators
Date violation determined: 11/16/2009
Date achieved compliance: 02/23/2011
Violation lead agency: State
Enforcement action: WRITTEN INFORMAL
Enforcement action date: 03/05/2010
Enf. disposition status: Not reported
Enf. disp. status date: Not reported
Enforcement lead agency: State
Proposed penalty amount: Not reported
Final penalty amount: Not reported
Paid penalty amount: Not reported

Evaluation Action Summary:

Evaluation date: 03/19/2012
Evaluation: COMPLIANCE EVALUATION INSPECTION ON-SITE
Area of violation: Not reported
Date achieved compliance: Not reported
Evaluation lead agency: State

Evaluation date: 02/24/2011
Evaluation: COMPLIANCE SCHEDULE EVALUATION
Area of violation: Not reported
Date achieved compliance: Not reported
Evaluation lead agency: State

Evaluation date: 11/16/2009
Evaluation: COMPLIANCE EVALUATION INSPECTION ON-SITE
Area of violation: Used Oil - Generators
Date achieved compliance: 02/23/2011
Evaluation lead agency: State

Evaluation date: 11/16/2009
Evaluation: COMPLIANCE EVALUATION INSPECTION ON-SITE
Area of violation: State Statute or Regulation
Date achieved compliance: 02/23/2011
Evaluation lead agency: State

Map ID
Direction
Distance
Elevation

MAP FINDINGS

Site

Database(s)

EDR ID Number
EPA ID Number

B18
SSE
< 1/8
0.068 mi.
357 ft.

DAVES IMPORTS
55 PRIVILEGE ST
WOONSOCKET, RI 02895

Site 7 of 7 in cluster B

RCRA NonGen / NLR
FINDS
ECHO

1000220992
RID194625810

Relative:
Lower

RCRA NonGen / NLR:

Actual:
169 ft.

Date form received by agency: 12/14/1989
Facility name: DAVES IMPORTS
Facility address: 55 PRIVILEGE ST
WOONSOCKET, RI 02895
EPA ID: RID194625810
Mailing address: PRIVILEGE ST
WOONSOCKET, RI 02895
Contact: JOSEPH SYLVESTRE
Contact address: 55 PRIVILEGE ST
WOONSOCKET, RI 02895
Contact country: US
Contact telephone: 401-766-1158
Contact email: Not reported
EPA Region: 01
Classification: Non-Generator
Description: Handler: Non-Generators do not presently generate hazardous waste

Owner/Operator Summary:

Owner/operator name: DAVE & JOE SYLVESTRE
Owner/operator address: OWNERSTREET
OWNERCITY, RI 99999
Owner/operator country: Not reported
Owner/operator telephone: 401-555-1212
Owner/operator email: Not reported
Owner/operator fax: Not reported
Owner/operator extension: Not reported
Legal status: Private
Owner/Operator Type: Owner
Owner/Op start date: Not reported
Owner/Op end date: Not reported

Handler Activities Summary:

U.S. importer of hazardous waste: No
Mixed waste (haz. and radioactive): No
Recycler of hazardous waste: No
Transporter of hazardous waste: No
Treater, storer or disposer of HW: No
Underground injection activity: No
On-site burner exemption: No
Furnace exemption: No
Used oil fuel burner: No
Used oil processor: No
Used oil refiner: No
Used oil fuel marketer to burner: No
Used oil Specification marketer: No
Used oil transfer facility: No
Used oil transporter: No

Hazardous Waste Summary:

. Waste code: D001

Map ID
 Direction
 Distance
 Elevation

MAP FINDINGS

EDR ID Number
 EPA ID Number

DAVES IMPORTS (Continued)

1000220992

Waste name: IGNITABLE WASTE

Violation Status: No violations found

FINDS:

Registry ID: 110004911579

Environmental Interest/Information System

RCRAInfo is a national information system that supports the Resource Conservation and Recovery Act (RCRA) program through the tracking of events and activities related to facilities that generate, transport, and treat, store, or dispose of hazardous waste. RCRAInfo allows RCRA program staff to track the notification, permit, compliance, and corrective action activities required under RCRA.

[Click this hyperlink](#) while viewing on your computer to access additional FINDS: detail in the EDR Site Report.

ECHO:

Envid: 1000220992
 Registry ID: 110004911579
 DFR URL: <http://echo.epa.gov/detailed-facility-report?fid=110004911579>

**C19
 SE
 < 1/8
 0.092 mi.
 486 ft.**

**PRIVILEGE STREET USED AUTO PARTS
 95 PRIVILEGE ST
 WOONSOCKET, RI 02895**

**RCRA NonGen / NLR
 FINDS
 ECHO**

**1010331813
 RIR000503144**

Site 1 of 5 in cluster C

**Relative:
 Lower
 Actual:
 169 ft.**

RCRA NonGen / NLR:
 Date form received by agency: 07/18/2016
 Facility name: PRIVILEGE STREET USED AUTO PARTS
 Facility address: 95 PRIVILEGE ST
 WOONSOCKET, RI 02895
 EPA ID: RIR000503144
 Mailing address: PRIVILEGE ST
 WOONSOCKET, RI 02895
 Contact: DEREK KOPPELMANN
 Contact address: PRIVILEGE ST
 WOONSOCKET, RI 02895
 Contact country: US
 Contact telephone: Not reported
 Contact email: Not reported
 EPA Region: 01
 Land type: Private
 Classification: Non-Generator
 Description: Handler: Non-Generators do not presently generate hazardous waste

Owner/Operator Summary:

Owner/operator name: PRIVILEGE AUTO PARTS
 Owner/operator address: PRIVILEGE ST
 WOONSOCKET, RI 02895
 Owner/operator country: US
 Owner/operator telephone: 401-555-5555
 Owner/operator email: Not reported

Map ID
Direction
Distance
Elevation

MAP FINDINGS

Site

Database(s)

EDR ID Number
EPA ID Number

PRIVILEGE STREET USED AUTO PARTS (Continued)

1010331813

Owner/operator fax: Not reported
Owner/operator extension: Not reported
Legal status: Private
Owner/Operator Type: Operator
Owner/Op start date: 09/10/2002
Owner/Op end date: Not reported

Owner/operator name: PRIVILEGE AUTO PARTS
Owner/operator address: PRIVILEGE ST
WOONSOCKET, RI 02895

Owner/operator country: US
Owner/operator telephone: 401-555-5555
Owner/operator email: Not reported
Owner/operator fax: Not reported
Owner/operator extension: Not reported
Legal status: Private
Owner/Operator Type: Owner
Owner/Op start date: 09/10/2002
Owner/Op end date: Not reported

Handler Activities Summary:

U.S. importer of hazardous waste: No
Mixed waste (haz. and radioactive): No
Recycler of hazardous waste: No
Transporter of hazardous waste: No
Treater, storer or disposer of HW: No
Underground injection activity: No
On-site burner exemption: No
Furnace exemption: No
Used oil fuel burner: No
Used oil processor: No
User oil refiner: No
Used oil fuel marketer to burner: No
Used oil Specification marketer: No
Used oil transfer facility: No
Used oil transporter: No

Historical Generators:

Date form received by agency: 02/28/2007
Site name: PRIVILEGE AUTO PARTS
Classification: Not a generator, verified

Date form received by agency: 06/23/2003
Site name: PRIVILEGE AUTO PARTS
Classification: Small Quantity Generator

Date form received by agency: 04/21/2003
Site name: PRIVILEGE AUTO PARTS
Classification: Large Quantity Generator

Date form received by agency: 09/10/2002
Site name: PRIVILEGE AUTO PARTS
Classification: Small Quantity Generator

Facility Has Received Notices of Violations:

Regulation violated: Not reported

Map ID
Direction
Distance
Elevation

MAP FINDINGS

Site

Database(s)

EDR ID Number
EPA ID Number

PRIVILEGE STREET USED AUTO PARTS (Continued)

1010331813

Area of violation: State Statute or Regulation
Date violation determined: 07/18/2016
Date achieved compliance: Not reported
Violation lead agency: State
Enforcement action: WRITTEN INFORMAL
Enforcement action date: 09/23/2016
Enf. disposition status: Not reported
Enf. disp. status date: Not reported
Enforcement lead agency: State
Proposed penalty amount: Not reported
Final penalty amount: Not reported
Paid penalty amount: Not reported

Regulation violated: Not reported
Area of violation: Used Oil - Generators
Date violation determined: 07/18/2016
Date achieved compliance: Not reported
Violation lead agency: State
Enforcement action: WRITTEN INFORMAL
Enforcement action date: 09/23/2016
Enf. disposition status: Not reported
Enf. disp. status date: Not reported
Enforcement lead agency: State
Proposed penalty amount: Not reported
Final penalty amount: Not reported
Paid penalty amount: Not reported

Regulation violated: Not reported
Area of violation: Universal Waste - Small Quantity Handlers
Date violation determined: 03/27/2014
Date achieved compliance: 04/08/2014
Violation lead agency: State
Enforcement action: WRITTEN INFORMAL
Enforcement action date: 05/06/2014
Enf. disposition status: Not reported
Enf. disp. status date: Not reported
Enforcement lead agency: State
Proposed penalty amount: Not reported
Final penalty amount: Not reported
Paid penalty amount: Not reported

Regulation violated: Not reported
Area of violation: Used Oil - Generators
Date violation determined: 03/27/2014
Date achieved compliance: 04/08/2014
Violation lead agency: State
Enforcement action: WRITTEN INFORMAL
Enforcement action date: 05/06/2014
Enf. disposition status: Not reported
Enf. disp. status date: Not reported
Enforcement lead agency: State
Proposed penalty amount: Not reported
Final penalty amount: Not reported
Paid penalty amount: Not reported

Regulation violated: Not reported
Area of violation: State Statute or Regulation

Map ID
Direction
Distance
Elevation

MAP FINDINGS

Site

Database(s)

EDR ID Number
EPA ID Number

PRIVILEGE STREET USED AUTO PARTS (Continued)

1010331813

Date violation determined: 03/27/2014
Date achieved compliance: 04/08/2014
Violation lead agency: State
Enforcement action: WRITTEN INFORMAL
Enforcement action date: 05/06/2014
Enf. disposition status: Not reported
Enf. disp. status date: Not reported
Enforcement lead agency: State
Proposed penalty amount: Not reported
Final penalty amount: Not reported
Paid penalty amount: Not reported

Regulation violated: FR - 5.08, 262.11
Area of violation: Generators - General
Date violation determined: 12/19/2002
Date achieved compliance: 02/05/2003
Violation lead agency: State
Enforcement action: WRITTEN INFORMAL
Enforcement action date: 12/19/2002
Enf. disposition status: Not reported
Enf. disp. status date: Not reported
Enforcement lead agency: State
Proposed penalty amount: Not reported
Final penalty amount: Not reported
Paid penalty amount: Not reported

Regulation violated: FR - 5.08, 262.11
Area of violation: Generators - General
Date violation determined: 12/19/2002
Date achieved compliance: 02/05/2003
Violation lead agency: State
Enforcement action: WRITTEN INFORMAL
Enforcement action date: 05/06/2014
Enf. disposition status: Not reported
Enf. disp. status date: Not reported
Enforcement lead agency: State
Proposed penalty amount: Not reported
Final penalty amount: Not reported
Paid penalty amount: Not reported

Evaluation Action Summary:
Evaluation date: 04/14/2017
Evaluation: CASE DEVELOPMENT INSPECTION
Area of violation: Not reported
Date achieved compliance: Not reported
Evaluation lead agency: State

Evaluation date: 07/18/2016
Evaluation: COMPLIANCE EVALUATION INSPECTION ON-SITE
Area of violation: State Statute or Regulation
Date achieved compliance: Not reported
Evaluation lead agency: State

Evaluation date: 07/18/2016
Evaluation: COMPLIANCE EVALUATION INSPECTION ON-SITE
Area of violation: Used Oil - Generators
Date achieved compliance: Not reported

Map ID
Direction
Distance
Elevation

MAP FINDINGS

Site

Database(s)

EDR ID Number
EPA ID Number

PRIVILEGE STREET USED AUTO PARTS (Continued)

1010331813

Evaluation lead agency: State

Evaluation date: 04/08/2014
Evaluation: COMPLIANCE SCHEDULE EVALUATION
Area of violation: Not reported
Date achieved compliance: Not reported
Evaluation lead agency: State

Evaluation date: 03/27/2014
Evaluation: COMPLIANCE EVALUATION INSPECTION ON-SITE
Area of violation: State Statute or Regulation
Date achieved compliance: 04/08/2014
Evaluation lead agency: State

Evaluation date: 03/27/2014
Evaluation: COMPLIANCE EVALUATION INSPECTION ON-SITE
Area of violation: Used Oil - Generators
Date achieved compliance: 04/08/2014
Evaluation lead agency: State

Evaluation date: 03/27/2014
Evaluation: COMPLIANCE EVALUATION INSPECTION ON-SITE
Area of violation: Universal Waste - Small Quantity Handlers
Date achieved compliance: 04/08/2014
Evaluation lead agency: State

Evaluation date: 02/05/2003
Evaluation: NON-FINANCIAL RECORD REVIEW
Area of violation: Not reported
Date achieved compliance: Not reported
Evaluation lead agency: State

Evaluation date: 12/19/2002
Evaluation: FOCUSED COMPLIANCE INSPECTION
Area of violation: Generators - General
Date achieved compliance: 02/05/2003
Evaluation lead agency: State

FINDS:

Registry ID: 110031292456

Environmental Interest/Information System

US National Pollutant Discharge Elimination System (NPDES) module of the Compliance Information System (ICIS) tracks surface water permits issued under the Clean Water Act. Under NPDES, all facilities that discharge pollutants from any point source into waters of the United States are required to obtain a permit. The permit will likely contain limits on what can be discharged, impose monitoring and reporting requirements, and include other provisions to ensure that the discharge does not adversely affect water quality.

RCRAInfo is a national information system that supports the Resource Conservation and Recovery Act (RCRA) program through the tracking of events and activities related to facilities that generate, transport, and treat, store, or dispose of hazardous waste. RCRAInfo allows RCRA program staff to track the notification, permit, compliance, and corrective action activities required under RCRA.

Map ID
Direction
Distance
Elevation

MAP FINDINGS

Site

Database(s)

EDR ID Number
EPA ID Number

PRIVILEGE STREET USED AUTO PARTS (Continued)

1010331813

[Click this hyperlink](#) while viewing on your computer to access additional FINDS: detail in the EDR Site Report.

ECHO:

Envid: 1010331813
Registry ID: 110031292456
DFR URL: <http://echo.epa.gov/detailed-facility-report?fid=110031292456>

**C20
SE
< 1/8
0.101 mi.
535 ft.**

**MARTINELLI & SONS
100 PRIVILEGE ST
WOONSOCKET, RI**

**RI AST A100415020
N/A**

Site 2 of 5 in cluster C

**Relative:
Lower
Actual:
166 ft.**

AST:

Name: MARTINELLI & SONS
Address: 100 PRIVILEGE ST
Facility Classification: Commercial
Mailing Address: 36 Beechwood Rd, Bellingham, MA 02019
Contact Person: Richard J Martinelli/Roland Martinelli
Facility Telephone: 508-883-6926
Latitude\Longitude: Not reported

Tank id: 1
Tank Status: O-Other
Number of Gallons: 30,000gal
Product Stored: Heating Oil (No. 2)
Date of Installation: Not reported
Tank Construction: Steel
Secondary Containment: Yes

Tank id: 2
Tank Status: O-Other
Number of Gallons: 30,000gal
Product Stored: Heating Oil (No. 2)
Date of Installation: Not reported
Tank Construction: Steel
Secondary Containment: Yes

Tank id: 3
Tank Status: O-Other
Number of Gallons: 30,000gal
Product Stored: Heating Oil (No. 2)
Date of Installation: Not reported
Tank Construction: Steel
Secondary Containment: Yes

Map ID
Direction
Distance
Elevation

MAP FINDINGS

Site

Database(s) EDR ID Number
EPA ID Number

C21
SE
< 1/8
0.101 mi.
535 ft.

FAIRLAWN OIL
100 PRIVILEGE STREET
WOONSOCKET, RI

Site 3 of 5 in cluster C

RI LUST S104306946
RI SPILLS N/A

Relative:
Lower
Actual:
166 ft.

LUST:

Name: FAIRLAWN OIL
Address: 100 PRIVILEGE STREET
City,State,Zip: WOONSOCKET, RI
Project Number: 3927-LS
Project Date: 12/08/1995
Facility Id: 1633
Fstatus Decode: Soil Removal Only; No Further Action Required
Facility Status: Soil Removal Only; No Further Action Required

SPILLS:

Report Number: 3896
Report Date: 12/15/1989
Material Spilled: #2 Oil
Inspector: Squires
Source: Not reported
Complaint Number: Not reported
Complaint Date: Not reported
Inspect ID: Not reported
Inspection Date: Not reported
Founded: Not reported
Amount Spilled: Not reported
Units Spilled: Not reported
Nature Of Spill: Not reported
Nature Of Spill 2: Not reported

C22
SE
< 1/8
0.101 mi.
535 ft.

MARTINELLI'S AND SON
100 PRIVILEGE ST
WOONSOCKET, RI

Site 4 of 5 in cluster C

RI UST U001892503
N/A

Relative:
Lower
Actual:
166 ft.

UST:

Name: MARTINELLI'S AND SON
Address: 100 PRIVILEGE ST
City: WOONSOCKET
Facility ID: UST-1633
Facility Class: Gasoline Station

Tank ID: 1
Tank Status: Permanently Closed
Tank Capacity: 10000
Tank Substance: Gasoline
Date Installed: 07/01/1981

Tank ID: 10
Tank Status: Permanently Closed
Tank Capacity: 20000
Tank Substance: Heating Oil No.2
Date Installed: 07/01/1971

Map ID
Direction
Distance
Elevation

MAP FINDINGS

Site

Database(s)

EDR ID Number
EPA ID Number

MARTINELLI'S AND SON (Continued)

U001892503

Tank ID: 11
Tank Status: In Use
Tank Capacity: 10000
Tank Substance: Gasoline
Date Installed: 05/29/1998

Tank ID: 12
Tank Status: In Use
Tank Capacity: 5000
Tank Substance: Gasoline
Date Installed: 05/29/1998

Tank ID: 13
Tank Status: In Use
Tank Capacity: 5000
Tank Substance: Diesel
Date Installed: 05/29/1998

Tank ID: 2
Tank Status: Permanently Closed
Tank Capacity: 10000
Tank Substance: Gasoline
Date Installed: 07/01/1981

Tank ID: 3
Tank Status: Permanently Closed
Tank Capacity: 6000
Tank Substance: Diesel
Date Installed: 07/01/1974

Tank ID: 4
Tank Status: Permanently Closed
Tank Capacity: 10000
Tank Substance: Kerosene
Date Installed: 07/01/1971

Tank ID: 5
Tank Status: Permanently Closed
Tank Capacity: 10000
Tank Substance: Kerosene
Date Installed: 07/01/1971

Tank ID: 6
Tank Status: Permanently Closed
Tank Capacity: 10000
Tank Substance: Heating Oil No.2
Date Installed: 07/01/1971

Tank ID: 7

Map ID
 Direction
 Distance
 Elevation

MAP FINDINGS

Site

Database(s)

EDR ID Number
 EPA ID Number

MARTINELLI'S AND SON (Continued)

U001892503

Tank Status: Permanently Closed
 Tank Capacity: 10000
 Tank Substance: Heating Oil No.2
 Date Installed: 07/01/1971

Tank ID: 8
Tank Status: Permanently Closed
 Tank Capacity: 10000
 Tank Substance: Heating Oil No.2
 Date Installed: 07/01/1971

Tank ID: 9
Tank Status: Permanently Closed
 Tank Capacity: 10000
 Tank Substance: Heating Oil No.2
 Date Installed: 07/01/1971

C23
SE
 < 1/8
 0.101 mi.
 535 ft.

ST CLAIR OIL COMPANY INC
100 PRIVILEGE ST
WOONSOCKET, RI 02895

EDR Hist Auto 1020567651
N/A

Site 5 of 5 in cluster C

Relative:
Lower

EDR Hist Auto

Actual:
166 ft.

Year:	Name:	Type:
1975	ST CLAIR OIL COMPANY INC	Gasoline Service Stations
1976	ST CLAIR OIL COMPANY INC	Gasoline Service Stations
1977	ST CLAIR OIL COMPANY INC	Gasoline Service Stations
1978	ST CLAIR OIL COMPANY INC	Gasoline Service Stations
1979	ST CLAIR OIL COMPANY INC	Gasoline Service Stations
1980	ST CLAIR OIL COMPANY INC	Petroleum Products, NEC
1982	ST CLAIR OIL COMPANY INC	Petroleum Products, NEC
1983	ST CLAIR OIL COMPANY INC	Petroleum Products, NEC
1985	ST CLAIR OIL COMPANY INC	Petroleum Products, NEC
1986	ST CLAIR OIL COMPANY INC	Petroleum Products, NEC
1987	ST CLAIR OIL COMPANY INC	Petroleum Products, NEC
1988	ST CLAIR OIL COMPANY INC	Petroleum Products, NEC
1989	ST CLAIR OIL COMPANY INC	Petroleum Products, NEC, NEC
1990	ST CLAIR OIL COMPANY INC	Petroleum Products, NEC, NEC
1991	ST CLAIR OIL COMPANY INC	Petroleum Products, NEC, NEC
1992	ST CLAIR OIL COMPANY INC	Petroleum Products, NEC, NEC
1993	ST CLAIR OIL COMPANY INC	Petroleum Products, NEC, NEC
1994	ST CLAIR OIL COMPANY INC	Petroleum Products, NEC, NEC
1995	ST CLAIR OIL COMPANY INC	Petroleum Products, NEC, NEC
1996	ST CLAIR OIL COMPANY INC	Petroleum Products, NEC, NEC
1997	ST CLAIR OIL COMPANY INC	Petroleum Products, NEC, NEC
1998	ST CLAIR OIL COMPANY INC	Petroleum Products, NEC, NEC
1999	ST CLAIR OIL COMPANY INC	Petroleum Products, NEC, NEC
2000	ST CLAIR OIL COMPANY INC	Petroleum Products, NEC, NEC
2001	ST CLAIR OIL COMPANY INC	Petroleum Products, NEC, NEC
2002	ST CLAIR OIL COMPANY INC	Petroleum Products, NEC, NEC
2003	ST CLAIR OIL COMPANY INC	Petroleum Products, NEC, NEC
2004	SAINT CLAIR OIL COMPANY INC	Petroleum Products, NEC, NEC
2005	SAINT CLAIR OIL COMPANY INC	Petroleum Products, NEC, NEC
2006	SAINT CLAIR OIL COMPANY INC	Petroleum Products, NEC, NEC

Map ID
 Direction
 Distance
 Elevation

MAP FINDINGS

Site

Database(s)

EDR ID Number
 EPA ID Number

ST CLAIR OIL COMPANY INC (Continued)

1020567651

2007	FAIR LAWN OIL	Petroleum Products, NEC, NEC
2008	FAIR LAWN OIL	Petroleum Products, NEC, NEC
2009	FAIR LAWN OIL	Petroleum Products, NEC, NEC
2010	FAIR LAWN OIL	Petroleum Products, NEC, NEC
2011	FAIR LAWN OIL	Petroleum Products, NEC, NEC
2012	FAIR LAWN OIL	Petroleum Products, NEC, NEC
2013	FAIR LAWN OIL	Petroleum Products, NEC, NEC
2014	FAIR LAWN OIL	Petroleum Products, NEC, NEC

24
SSW
 < 1/8
 0.106 mi.
 561 ft.

RICKS SERVICE STATION INC
726 WINTER ST
WOONSOCKET, RI 02895

EDR Hist Auto **1021131071**
N/A

Relative: EDR Hist Auto
Higher

Actual:	Year:	Name:	Type:
171 ft.	1997	RICKS SERVICE STATION INC	Gasoline Service Stations
	1998	RICKS SERVICE STATION INC	Gasoline Service Stations

25
WSW
 1/8-1/4
 0.170 mi.
 898 ft.

BERNARD J. LAMBERT
724 NORTH MAIN
WOONSOCKET, RI

RI UST **U003208006**
N/A

Relative: UST:
Higher

Name:	BERNARD J. LAMBERT
Address:	724 NORTH MAIN
City:	WOONSOCKET
Facility ID:	UST-1930
Facility Class:	Private Residence

Tank ID:	1
Tank Status:	In Use
Tank Capacity:	1800
Tank Substance:	Heating Oil No.2
Date Installed:	10/09/1984

D26
SSW
 1/8-1/4
 0.171 mi.
 904 ft.

BERNIERS AUTO BODY
620 POND ST
WOONSOCKET, RI 02895

RCRA-SQG **1000315732**
FINDS **RID050320068**
ECHO
RI MANIFEST

Relative: RCRA-SQG:
Lower

Date form received by agency: 11/01/1985

Actual:

Facility name:	BERNIERS AUTO BODY
Facility address:	620 POND ST WOONSOCKET, RI 02895
EPA ID:	RID050320068
Mailing address:	POND ST WOONSOCKET, RI 02895
Contact:	KEVIN PATRAS

Map ID
Direction
Distance
Elevation

MAP FINDINGS

Site

Database(s)

EDR ID Number
EPA ID Number

BERNIERS AUTO BODY (Continued)

1000315732

Contact address: 620 POND ST
WOONSOCKET, RI 02895
Contact country: US
Contact telephone: 401-762-5252
Contact email: Not reported
EPA Region: 01
Classification: Small Small Quantity Generator
Description: Handler: generates more than 100 and less than 1000 kg of hazardous waste during any calendar month and accumulates less than 6000 kg of hazardous waste at any time; or generates 100 kg or less of hazardous waste during any calendar month, and accumulates more than 1000 kg of hazardous waste at any time

Owner/Operator Summary:

Owner/operator name: ROLAND PATRAS
Owner/operator address: 32 BOUVIER AVENUE
MANVILLE, RI 02838
Owner/operator country: Not reported
Owner/operator telephone: 401-766-7896
Owner/operator email: Not reported
Owner/operator fax: Not reported
Owner/operator extension: Not reported
Legal status: Private
Owner/Operator Type: Owner
Owner/Op start date: Not reported
Owner/Op end date: Not reported

Handler Activities Summary:

U.S. importer of hazardous waste: No
Mixed waste (haz. and radioactive): No
Recycler of hazardous waste: No
Transporter of hazardous waste: No
Treater, storer or disposer of HW: No
Underground injection activity: No
On-site burner exemption: No
Furnace exemption: No
Used oil fuel burner: No
Used oil processor: No
User oil refiner: No
Used oil fuel marketer to burner: No
Used oil Specification marketer: No
Used oil transfer facility: No
Used oil transporter: No

Hazardous Waste Summary:

. Waste code: D001
. Waste name: IGNITABLE WASTE

. Waste code: F003
. Waste name: THE FOLLOWING SPENT NONHALOGENATED SOLVENTS: XYLENE, ACETONE, ETHYL ACETATE, ETHYL BENZENE, ETHYL ETHER, METHYL ISOBUTYL KETONE, N-BUTYL ALCOHOL, CYCLOHEXANONE, AND METHANOL; ALL SPENT SOLVENT MIXTURES/BLENDS CONTAINING, BEFORE USE, ONLY THE ABOVE SPENT NONHALOGENATED SOLVENTS; AND ALL SPENT SOLVENT MIXTURES/BLENDS CONTAINING, BEFORE USE, ONE OR MORE OF THE ABOVE NONHALOGENATED

Map ID
Direction
Distance
Elevation

MAP FINDINGS

Site

Database(s)

EDR ID Number
EPA ID Number

BERNIERS AUTO BODY (Continued)

1000315732

SOLVENTS, AND A TOTAL OF TEN PERCENT OR MORE (BY VOLUME) OF ONE OR MORE OF THOSE SOLVENTS LISTED IN F001, F002, F004, AND F005; AND STILL BOTTOMS FROM THE RECOVERY OF THESE SPENT SOLVENTS AND SPENT SOLVENT MIXTURES.

. Waste code: F005
. Waste name: THE FOLLOWING SPENT NONHALOGENATED SOLVENTS: TOLUENE, METHYL ETHYL KETONE, CARBON DISULFIDE, ISOBUTANOL, PYRIDINE, BENZENE, 2-ETHOXYETHANOL, AND 2-NITROPROPANE; ALL SPENT SOLVENT MIXTURES/BLENDS CONTAINING, BEFORE USE, A TOTAL OF TEN PERCENT OR MORE (BY VOLUME) OF ONE OR MORE OF THE ABOVE NONHALOGENATED SOLVENTS OR THOSE SOLVENTS LISTED IN F001, F002, OR F004; AND STILL BOTTOMS FROM THE RECOVERY OF THESE SPENT SOLVENTS AND SPENT SOLVENT MIXTURES.

Violation Status: No violations found

FINDS:

Registry ID: 110004907263

Environmental Interest/Information System

Rhode Island - Permits, Licenses and Other Vital Environmental Records (RI-PLOVER) is the Rhode Island Department of Environmental Management's regulatory programs' information management system.

AIR EMISSIONS CLASSIFICATION UNKNOWN

RCRAInfo is a national information system that supports the Resource Conservation and Recovery Act (RCRA) program through the tracking of events and activities related to facilities that generate, transport, and treat, store, or dispose of hazardous waste. RCRAInfo allows RCRA program staff to track the notification, permit, compliance, and corrective action activities required under RCRA.

[Click this hyperlink](#) while viewing on your computer to access additional FINDS: detail in the EDR Site Report.

ECHO:

Envid: 1000315732
Registry ID: 110004907263
DFR URL: <http://echo.epa.gov/detailed-facility-report?fid=110004907263>

RI MANIFEST:

EPA Id: RID050320068
GEN Cert Date: 9/13/2011
Manifest Document Number: 004325669FLE
Waste Description: RQ WASTE PAINT RELATED MATERIAL
TSDf Id: RID084802842
TSDf Name: SAFETY-KLEEN SYSTEMS INC.
Qty: 210
WT/Vol Units: P
TSDf Date: 9/13/2011
Transporter 2 Id: Not reported
Item Number: 1
Transporter 2 Name: Not reported
Transporter Name 2: SAFETY-KLEEN SYSTEMS INC.

Map ID
Direction
Distance
Elevation

MAP FINDINGS

Site

Database(s)

EDR ID Number
EPA ID Number

BERNIERS AUTO BODY (Continued)

1000315732

Transporter EPAID: TXR000050930
Transporter Receipt Date: 9/13/2011
Number Of Containers: 1
Container Type: DM
Waste Code1: F005
Waste Code2: F003
Waste Code3: D001
Waste Code4: Not reported
Waste Code5: Not reported
Waste Code6: Not reported
Fee Exempt Code: Not reported
Comment: Not reported
Transporter Name 2: Not reported
Company Permit Number: Not reported
Year: Not reported
Quarter: Not reported
Transporter Contact Name: Not reported
Transporter Contact Email: Not reported
Filing Date: Not reported
Total Fee: Not reported
Billing Name: Not reported
Paid Date: Not reported
Paid Time: Not reported
Facility Receipt Date: Not reported
Fee: Not reported
Manifest Created Date: Not reported
Manifest Updated Date: Not reported

RI MANIFEST:

Transporter Receipt Date: 07/25/2017
Number Of Containers: 1
Container Type: DM
Waste Code1: F003
Waste Code2: F005
Waste Code3: D001
Waste Code4: D018
Waste Code5: Not reported
Waste Code6: Not reported
Comment: Not reported
Fee Exempt Code: Not reported
TSD Name: Safety-Kleen Systems, Inc.
TSD Id: ILD980613913
Transporter Name 2: Clean Harbors Environmental Serv
Company Permit Number: 484
Year: 2017
EPA ID: RID050320068
Manifest Docket Number: 006119236SKS
Quarter: q3
Waste Description: RQ, UN1263, WASTE PAINT RELATED MATERIAL, 3, PG II
Transporter Contact Name: Terri Cowans
Quantity: 214
Transporter Contact Email: terri.cowans@safety-kleen.com
WT/Vol Units: P
Filing Date: 10/30/2017
Total Fee: \$2,003.71
Item Number: 1
Transporter Name: Safety-Kleen Systems, Inc.
Billing Name: Clean Harbors

Map ID
Direction
Distance
Elevation

MAP FINDINGS

Site

Database(s)

EDR ID Number
EPA ID Number

BERNIERS AUTO BODY (Continued)

1000315732

Transporter EPA ID: TXR000081205
Date Paid: 10/30/2017
Time Paid: 2:16PM
GEN Cert Date: 07/25/2017
Facility Receipt Date: 08/07/2017
Fee: \$4.92
Transporter 2 Receipt Date: 07/26/2017
Manifest Created Date: 10/30/2017
TSDf Receipt Date: Not reported
Transporter 2 ID: MAD039322250
Manifest Updated Date: 10/30/2017

Transporter Receipt Date: 7/17/2012
Number Of Containers: 1
Container Type: DM
Waste Code1: F005
Waste Code2: F003
Waste Code3: D001
Waste Code4: Not reported
Waste Code5: Not reported
Waste Code6: Not reported
Comment: Not reported
Fee Exempt Code: Not reported
TSDf Name: SAFETY-KLEEN SYSTEMS INC.
TSDf Id: RID084802842
Transporter Name 2: Not reported
Company Permit Number: Not reported
Year: Not reported
EPA ID: RID050320068
Manifest Docket Number: 003275163SKS
Quarter: Not reported
Waste Description: UN1263 WASTE PAINT RELATED MATERIAL
Transporter Contact Name: Not reported
Quantity: 30
Transporter Contact Email: Not reported
WT/Vol Units: G
Filing Date: Not reported
Total Fee: Not reported
Item Number: 1
Transporter Name: SAFETY-KLEEN SYSTEMS INC.
Billing Name: Not reported
Transporter EPA ID: TXR000050930
Date Paid: Not reported
Time Paid: Not reported
GEN Cert Date: 7/17/2012
Facility Receipt Date: Not reported
Fee: Not reported
Transporter 2 Receipt Date: Not reported
Manifest Created Date: Not reported
TSDf Receipt Date: 7/17/2012
Transporter 2 ID: Not reported
Manifest Updated Date: Not reported

Transporter Receipt Date: 7/17/2012
Number Of Containers: 1
Container Type: DM
Waste Code1: F005

Map ID
Direction
Distance
Elevation

MAP FINDINGS

Site

Database(s)

EDR ID Number
EPA ID Number

BERNIERS AUTO BODY (Continued)

1000315732

Waste Code2: F003
Waste Code3: D001
Waste Code4: Not reported
Waste Code5: Not reported
Waste Code6: Not reported
Comment: Not reported
Fee Exempt Code: Not reported
TSD Name: SAFETY-KLEEN SYSTEMS INC.
TSD ID: RID084802842
Transporter Name 2: Not reported
Company Permit Number: Not reported
Year: Not reported
EPA ID: RID050320068
Manifest Docket Number: 003275163SKS
Quarter: Not reported
Waste Description: UN1263 WASTE PAINT RELATED MATERIAL
Transporter Contact Name: Not reported
Quantity: 30
Transporter Contact Email: Not reported
WT/Vol Units: G
Filing Date: Not reported
Total Fee: Not reported
Item Number: 1
Transporter Name: SAFETY-KLEEN SYSTEMS INC.
Billing Name: Not reported
Transporter EPA ID: TXR000050930
Date Paid: Not reported
Time Paid: Not reported
GEN Cert Date: 7/17/2012
Facility Receipt Date: Not reported
Fee: Not reported
Transporter 2 Receipt Date: Not reported
Manifest Created Date: Not reported
TSD Receipt Date: 7/17/2012
Transporter 2 ID: Not reported
Manifest Updated Date: Not reported

Transporter Receipt Date: 9/13/2011
Number Of Containers: 1
Container Type: DM
Waste Code1: F005
Waste Code2: F003
Waste Code3: D001
Waste Code4: Not reported
Waste Code5: Not reported
Waste Code6: Not reported
Comment: Not reported
Fee Exempt Code: Not reported
TSD Name: SAFETY-KLEEN SYSTEMS INC.
TSD ID: RID084802842
Transporter Name 2: Not reported
Company Permit Number: Not reported
Year: Not reported
EPA ID: RID050320068
Manifest Docket Number: 004325669FLE
Quarter: Not reported
Waste Description: RQ WASTE PAINT RELATED MATERIAL

Map ID
Direction
Distance
Elevation

MAP FINDINGS

Site

Database(s)

EDR ID Number
EPA ID Number

BERNIERS AUTO BODY (Continued)

1000315732

Transporter Contact Name:	Not reported
Quantity:	210
Transporter Contact Email:	Not reported
WT/Vol Units:	P
Filing Date:	Not reported
Total Fee:	Not reported
Item Number:	1
Transporter Name:	SAFETY-KLEEN SYSTEMS INC.
Billing Name:	Not reported
Transporter EPA ID:	TXR000050930
Date Paid:	Not reported
Time Paid:	Not reported
GEN Cert Date:	9/13/2011
Facility Receipt Date:	Not reported
Fee:	Not reported
Transporter 2 Receipt Date:	Not reported
Manifest Created Date:	Not reported
TSDf Receipt Date:	9/13/2011
Transporter 2 ID:	Not reported
Manifest Updated Date:	Not reported
Transporter Receipt Date:	3/31/2011
Number Of Containers:	1
Container Type:	DM
Waste Code1:	F005
Waste Code2:	F003
Waste Code3:	D001
Waste Code4:	Not reported
Waste Code5:	Not reported
Waste Code6:	Not reported
Comment:	Not reported
Fee Exempt Code:	Not reported
TSDf Name:	SAFETY-KLEEN SYSTEMS INC.
TSDf Id:	RID084802842
Transporter Name 2:	Not reported
Company Permit Number:	Not reported
Year:	Not reported
EPA ID:	RID050320068
Manifest Docket Number:	003595694fle
Quarter:	Not reported
Waste Description:	RQ WASTE PAINT RELATED MATERIAL
Transporter Contact Name:	Not reported
Quantity:	216
Transporter Contact Email:	Not reported
WT/Vol Units:	P
Filing Date:	Not reported
Total Fee:	Not reported
Item Number:	1
Transporter Name:	SAFETY-KLEEN SYSTEMS INC.
Billing Name:	Not reported
Transporter EPA ID:	TXR000050930
Date Paid:	Not reported
Time Paid:	Not reported
GEN Cert Date:	3/31/2011
Facility Receipt Date:	Not reported
Fee:	Not reported
Transporter 2 Receipt Date:	Not reported

Map ID
Direction
Distance
Elevation

MAP FINDINGS

Site

Database(s)

EDR ID Number
EPA ID Number

BERNIERS AUTO BODY (Continued)

1000315732

Manifest Created Date:	Not reported
TSDf Receipt Date:	3/31/2011
Transporter 2 ID:	Not reported
Manifest Updated Date:	Not reported
Transporter Receipt Date:	9/30/2010
Number Of Containers:	1
Container Type:	DM
Waste Code1:	D001
Waste Code2:	D018
Waste Code3:	D035
Waste Code4:	Not reported
Waste Code5:	Not reported
Waste Code6:	Not reported
Comment:	Not reported
Fee Exempt Code:	Not reported
TSDf Name:	SAFETY-KLEEN SYSTEMS INC.
TSDf Id:	RID084802842
Transporter Name 2:	Not reported
Company Permit Number:	Not reported
Year:	Not reported
EPA ID:	RID050320068
Manifest Docket Number:	003354783fle
Quarter:	Not reported
Waste Description:	RQ WASTE PAINT RELATED MATERIAL
Transporter Contact Name:	Not reported
Quantity:	216
Transporter Contact Email:	Not reported
WT/Vol Units:	P
Filing Date:	Not reported
Total Fee:	Not reported
Item Number:	1
Transporter Name:	SAFETY-KLEEN SYSTEMS INC.
Billing Name:	Not reported
Transporter EPA ID:	TXR000050930
Date Paid:	Not reported
Time Paid:	Not reported
GEN Cert Date:	9/30/2010
Facility Receipt Date:	Not reported
Fee:	Not reported
Transporter 2 Receipt Date:	Not reported
Manifest Created Date:	Not reported
TSDf Receipt Date:	9/30/2010
Transporter 2 ID:	Not reported
Manifest Updated Date:	Not reported
Transporter Receipt Date:	9/30/2010
Number Of Containers:	1
Container Type:	DM
Waste Code1:	D001
Waste Code2:	D018
Waste Code3:	D035
Waste Code4:	Not reported
Waste Code5:	Not reported
Waste Code6:	Not reported
Comment:	Not reported
Fee Exempt Code:	Not reported

Map ID
Direction
Distance
Elevation

MAP FINDINGS

Site

Database(s)

EDR ID Number
EPA ID Number

BERNIERS AUTO BODY (Continued)

1000315732

TSDf Name:	SAFETY-KLEEN SYSTEMS INC.
TSDf Id:	RID084802842
Transporter Name 2:	Not reported
Company Permit Number:	Not reported
Year:	Not reported
EPA ID:	RID050320068
Manifest Docket Number:	003354783fle
Quarter:	Not reported
Waste Description:	RQ WASTE PAINT RELATED MATERIAL
Transporter Contact Name:	Not reported
Quantity:	216
Transporter Contact Email:	Not reported
WT/Vol Units:	P
Filing Date:	Not reported
Total Fee:	Not reported
Item Number:	1
Transporter Name:	SAFETY-KLEEN SYSTEMS INC.
Billing Name:	Not reported
Transporter EPA ID:	TXR000050930
Date Paid:	Not reported
Time Paid:	Not reported
GEN Cert Date:	9/30/2010
Facility Receipt Date:	Not reported
Fee:	Not reported
Transporter 2 Receipt Date:	Not reported
Manifest Created Date:	Not reported
TSDf Receipt Date:	9/30/2010
Transporter 2 ID:	Not reported
Manifest Updated Date:	Not reported
Transporter Receipt Date:	4/28/2008
Number Of Containers:	0
Container Type:	Not reported
Waste Code1:	F005F003D001D018
Waste Code2:	Not reported
Waste Code3:	Not reported
Waste Code4:	Not reported
Waste Code5:	Not reported
Waste Code6:	Not reported
Comment:	Not reported
Fee Exempt Code:	Not reported
TSDf Name:	SAFETY-KLEEN SYSTEMS, INC.
TSDf Id:	MAD000846006
Transporter Name 2:	Not reported
Company Permit Number:	Not reported
Year:	Not reported
EPA ID:	RID050320068
Manifest Docket Number:	001196672SKS
Quarter:	Not reported
Waste Description:	WASTE PAINT RELATED MATERIAL,3,UN1263,
Transporter Contact Name:	Not reported
Quantity:	224
Transporter Contact Email:	Not reported
WT/Vol Units:	P
Filing Date:	Not reported
Total Fee:	Not reported
Item Number:	1

Map ID
Direction
Distance
Elevation

MAP FINDINGS

Site

Database(s)

EDR ID Number
EPA ID Number

BERNIERS AUTO BODY (Continued)

1000315732

Transporter Name:	SAFETY-KLEEN SYSTEMS, INC.
Billing Name:	Not reported
Transporter EPA ID:	TXR000050930
Date Paid:	Not reported
Time Paid:	Not reported
GEN Cert Date:	4/28/2008
Facility Receipt Date:	Not reported
Fee:	Not reported
Transporter 2 Receipt Date:	Not reported
Manifest Created Date:	Not reported
TSDF Receipt Date:	4/28/2008
Transporter 2 ID:	Not reported
Manifest Updated Date:	Not reported
Transporter Receipt Date:	4/28/2008
Number Of Containers:	0
Container Type:	Not reported
Waste Code1:	F005F003D001D018
Waste Code2:	Not reported
Waste Code3:	Not reported
Waste Code4:	Not reported
Waste Code5:	Not reported
Waste Code6:	Not reported
Comment:	Not reported
Fee Exempt Code:	Not reported
TSDF Name:	SAFETY-KLEEN SYSTEMS, INC.
TSDF Id:	MAD000846006
Transporter Name 2:	Not reported
Company Permit Number:	Not reported
Year:	Not reported
EPA ID:	RID050320068
Manifest Docket Number:	001196672SKS
Quarter:	Not reported
Waste Description:	WASTE PAINT RELATED MATERIAL,3,UN1263,
Transporter Contact Name:	Not reported
Quantity:	224
Transporter Contact Email:	Not reported
WT/Vol Units:	P
Filing Date:	Not reported
Total Fee:	Not reported
Item Number:	1
Transporter Name:	SAFETY-KLEEN SYSTEMS, INC.
Billing Name:	Not reported
Transporter EPA ID:	TXR000050930
Date Paid:	Not reported
Time Paid:	Not reported
GEN Cert Date:	4/28/2008
Facility Receipt Date:	Not reported
Fee:	Not reported
Transporter 2 Receipt Date:	Not reported
Manifest Created Date:	Not reported
TSDF Receipt Date:	4/28/2008
Transporter 2 ID:	Not reported
Manifest Updated Date:	Not reported
Transporter Receipt Date:	11/28/2007
Number Of Containers:	0

Map ID
Direction
Distance
Elevation

MAP FINDINGS

Site

Database(s)

EDR ID Number
EPA ID Number

BERNIERS AUTO BODY (Continued)

1000315732

Container Type:	Not reported
Waste Code1:	F005F003D001D018
Waste Code2:	Not reported
Waste Code3:	Not reported
Waste Code4:	Not reported
Waste Code5:	Not reported
Waste Code6:	Not reported
Comment:	Not reported
Fee Exempt Code:	Not reported
TSDf Name:	SAFETY-KLEEN SYSTEMS, INC.
TSDf Id:	MAD000846006
Transporter Name 2:	Not reported
Company Permit Number:	Not reported
Year:	Not reported
EPA ID:	RID050320068
Manifest Docket Number:	000903345SKS
Quarter:	Not reported
Waste Description:	WASTE PAINT RELATED MATERIAL,3,UN1263,
Transporter Contact Name:	Not reported
Quantity:	216
Transporter Contact Email:	Not reported
WT/Vol Units:	P
Filing Date:	Not reported
Total Fee:	Not reported
Item Number:	1
Transporter Name:	SAFETY-KLEEN SYSTEMS, INC.
Billing Name:	Not reported
Transporter EPA ID:	TXR000050930
Date Paid:	Not reported
Time Paid:	Not reported
GEN Cert Date:	11/28/2007
Facility Receipt Date:	Not reported
Fee:	Not reported
Transporter 2 Receipt Date:	Not reported
Manifest Created Date:	Not reported
TSDf Receipt Date:	11/28/2007
Transporter 2 ID:	Not reported
Manifest Updated Date:	Not reported
Transporter Receipt Date:	11/28/2007
Number Of Containers:	0
Container Type:	Not reported
Waste Code1:	F005F003D001D018
Waste Code2:	Not reported
Waste Code3:	Not reported
Waste Code4:	Not reported
Waste Code5:	Not reported
Waste Code6:	Not reported
Comment:	Not reported
Fee Exempt Code:	Not reported
TSDf Name:	SAFETY-KLEEN SYSTEMS, INC.
TSDf Id:	MAD000846006
Transporter Name 2:	Not reported
Company Permit Number:	Not reported
Year:	Not reported
EPA ID:	RID050320068
Manifest Docket Number:	000903345SKS

Map ID
Direction
Distance
Elevation

MAP FINDINGS

Site

Database(s)

EDR ID Number
EPA ID Number

BERNIERS AUTO BODY (Continued)

1000315732

Quarter: Not reported
Waste Description: WASTE PAINT RELATED MATERIAL,3,UN1263,
Transporter Contact Name: Not reported
Quantity: 216
Transporter Contact Email: Not reported
WT/Vol Units: P
Filing Date: Not reported
Total Fee: Not reported
Item Number: 1
Transporter Name: SAFETY-KLEEN SYSTEMS, INC.
Billing Name: Not reported
Transporter EPA ID: TXR000050930
Date Paid: Not reported
Time Paid: Not reported
GEN Cert Date: 11/28/2007
Facility Receipt Date: Not reported
Fee: Not reported
Transporter 2 Receipt Date: Not reported
Manifest Created Date: Not reported
TSDf Receipt Date: 11/28/2007
Transporter 2 ID: Not reported
Manifest Updated Date: Not reported

[Click this hyperlink](#) while viewing on your computer to access
35 additional RI_MANIFEST: record(s) in the EDR Site Report.

D27
South
1/8-1/4
0.182 mi.
963 ft.

RICK'S CAR WASH
621 POND ST
WOONSOCKET, RI
Site 2 of 3 in cluster D

RI UST **U001211105**
N/A

Relative:
Lower
Actual:
160 ft.

UST:
Name: RICK'S CAR WASH
Address: 621 POND ST
City: WOONSOCKET
Facility ID: UST-337
Facility Class: Commercials

Tank ID: 1
Tank Status: Permanently Closed
Tank Capacity: 10000
Tank Substance: Gasoline
Date Installed: 03/01/1968

Tank ID: 2
Tank Status: Permanently Closed
Tank Capacity: 10000
Tank Substance: Gasoline
Date Installed: 03/01/1968

Tank ID: 3
Tank Status: Permanently Closed
Tank Capacity: 10000
Tank Substance: Gasoline

Map ID
Direction
Distance
Elevation

MAP FINDINGS

Site

Database(s)

EDR ID Number
EPA ID Number

RICK'S CAR WASH (Continued)

U001211105

Date Installed: 03/01/1968

Tank ID: 4
Tank Status: Permanently Closed
Tank Capacity: 6000
Tank Substance: Diesel
Date Installed: 03/01/1975

Tank ID: 5
Tank Status: Permanently Closed
Tank Capacity: 3000
Tank Substance: Heating Oil No.2
Date Installed: 03/01/1968

D28
South
1/8-1/4
0.182 mi.
963 ft.

RICK'S CARWASH
621 POND STREET
WOONSOCKET, RI
Site 3 of 3 in cluster D

RI LUST S102068438
N/A

Relative:
Lower
Actual:
160 ft.

LUST:
Name: RICK'S CARWASH
Address: 621 POND STREET
City,State,Zip: WOONSOCKET, RI
Project Number: 3929-LS
Project Date: 01/17/1996
Facility Id: 337
Fstatus Decode: Inactive; Investigation/Remed. Complete, No Further Action Required
Facility Status: Inactive; Investigation/Remed. Complete, No Further Action Required

E29
SW
1/8-1/4
0.195 mi.
1030 ft.

BERNARD J. LAMBERT
650 NORTH MAIN ST
WOONSOCKET, RI
Site 1 of 3 in cluster E

RI UST U003208005
N/A

Relative:
Higher
Actual:
188 ft.

UST:
Name: BERNARD J. LAMBERT
Address: 650 NORTH MAIN ST
City: WOONSOCKET
Facility ID: UST-1929
Facility Class: Private Residence

Tank ID: 1
Tank Status: In Use
Tank Capacity: 4000
Tank Substance: Heating Oil No.2
Date Installed: 10/09/1984

MAP FINDINGS

Map ID
 Direction
 Distance
 Elevation

Site

Database(s)

EDR ID Number
 EPA ID Number

E30
SW
1/8-1/4
0.196 mi.
1033 ft.

SANDY'S TOWING & REPAIRING INC.
633 WINTER ST
WOONSOCKET, RI
Site 2 of 3 in cluster E

RI UST **U003114100**
 N/A

Relative:
Higher
Actual:
188 ft.

UST:
 Name: SANDY'S TOWING & REPAIRING INC.
 Address: 633 WINTER ST
 City: WOONSOCKET
 Facility ID: UST-826
 Facility Class: Commercials

Tank ID: 1
Tank Status: Permanently Closed
 Tank Capacity: 3000
 Tank Substance: Gasoline
 Date Installed: 04/01/1950

Tank ID: 2
Tank Status: Permanently Closed
 Tank Capacity: 300
 Tank Substance: Waste Oil
 Date Installed: 04/01/1950

Tank ID: 3
Tank Status: Permanently Closed
 Tank Capacity: 3000
 Tank Substance: Gasoline
 Date Installed: 04/01/1950

Tank ID: 4
Tank Status: Permanently Closed
 Tank Capacity: 3000
 Tank Substance: Gasoline
 Date Installed: 04/01/1950

Tank ID: 5
Tank Status: Permanently Closed
 Tank Capacity: 3000
 Tank Substance: Gasoline
 Date Installed: 04/01/1950

Tank ID: 6
Tank Status: Permanently Closed
 Tank Capacity: 500
 Tank Substance: Heating Oil No.2
 Date Installed: 10/09/1984

Map ID
 Direction
 Distance
 Elevation

MAP FINDINGS

Site

Database(s)

EDR ID Number
 EPA ID Number

E31
SW
1/8-1/4
0.196 mi.
1033 ft.

SANDYS TOWING & REPAIRING INC
633 WINTER ST
WOONSOCKET, RI 02895

Site 3 of 3 in cluster E

RCRA-SQG 1000194977
RI LUST RID166428698
FINDS
ECHO
RI MANIFEST

Relative:
Higher

RCRA-SQG:

Actual:
188 ft.

Date form received by agency: 10/04/1988
 Facility name: SANDYS TOWING & REPAIRING INC
 Facility address: 633 WINTER ST
 WOONSOCKET, RI 02895
 EPA ID: RID166428698
 Mailing address: WINTER ST
 WOONSOCKET, RI 02895
 Contact: DANDRA GAGNON
 Contact address: 633 WINTER ST
 WOONSOCKET, RI 02895
 Contact country: US
 Contact telephone: 401-765-4411
 Contact email: Not reported
 EPA Region: 01
 Land type: Facility is not located on Indian land. Additional information is not known.
 Classification: Small Small Quantity Generator
 Description: Handler: generates more than 100 and less than 1000 kg of hazardous waste during any calendar month and accumulates less than 6000 kg of hazardous waste at any time; or generates 100 kg or less of hazardous waste during any calendar month, and accumulates more than 1000 kg of hazardous waste at any time

Owner/Operator Summary:

Owner/operator name: SANDRA GAGNON
 Owner/operator address: OWNERSTREET
 OWNERCITY, RI 99999
 Owner/operator country: Not reported
 Owner/operator telephone: 401-555-1212
 Owner/operator email: Not reported
 Owner/operator fax: Not reported
 Owner/operator extension: Not reported
 Legal status: Private
 Owner/Operator Type: Owner
 Owner/Op start date: Not reported
 Owner/Op end date: Not reported

Handler Activities Summary:

U.S. importer of hazardous waste: No
 Mixed waste (haz. and radioactive): No
 Recycler of hazardous waste: No
 Transporter of hazardous waste: No
 Treater, storer or disposer of HW: No
 Underground injection activity: No
 On-site burner exemption: No
 Furnace exemption: No
 Used oil fuel burner: No
 Used oil processor: No
 User oil refiner: No
 Used oil fuel marketer to burner: No
 Used oil Specification marketer: No
 Used oil transfer facility: No

Map ID
Direction
Distance
Elevation

MAP FINDINGS

Site

Database(s)

EDR ID Number
EPA ID Number

SANDYS TOWING & REPAIRING INC (Continued)

1000194977

Used oil transporter: No

Hazardous Waste Summary:

. Waste code: D001
. Waste name: IGNITABLE WASTE

Facility Has Received Notices of Violations:

Regulation violated: Not reported
Area of violation: Used Oil - Generators
Date violation determined: 04/09/2013
Date achieved compliance: 11/08/2013
Violation lead agency: State
Enforcement action: WRITTEN INFORMAL
Enforcement action date: 10/24/2013
Enf. disposition status: Not reported
Enf. disp. status date: Not reported
Enforcement lead agency: State
Proposed penalty amount: Not reported
Final penalty amount: Not reported
Paid penalty amount: Not reported

Regulation violated: Not reported
Area of violation: State Statute or Regulation
Date violation determined: 04/09/2013
Date achieved compliance: 11/08/2013
Violation lead agency: State
Enforcement action: WRITTEN INFORMAL
Enforcement action date: 10/24/2013
Enf. disposition status: Not reported
Enf. disp. status date: Not reported
Enforcement lead agency: State
Proposed penalty amount: Not reported
Final penalty amount: Not reported
Paid penalty amount: Not reported

Regulation violated: Not reported
Area of violation: Universal Waste - Small Quantity Handlers
Date violation determined: 04/09/2013
Date achieved compliance: 11/08/2013
Violation lead agency: State
Enforcement action: WRITTEN INFORMAL
Enforcement action date: 10/24/2013
Enf. disposition status: Not reported
Enf. disp. status date: Not reported
Enforcement lead agency: State
Proposed penalty amount: Not reported
Final penalty amount: Not reported
Paid penalty amount: Not reported

Evaluation Action Summary:

Evaluation date: 11/08/2013
Evaluation: COMPLIANCE SCHEDULE EVALUATION
Area of violation: Not reported
Date achieved compliance: Not reported
Evaluation lead agency: State

Map ID
Direction
Distance
Elevation

MAP FINDINGS

Site

Database(s)

EDR ID Number
EPA ID Number

SANDYS TOWING & REPAIRING INC (Continued)

1000194977

Evaluation date: 04/09/2013
Evaluation: COMPLIANCE EVALUATION INSPECTION ON-SITE
Area of violation: Universal Waste - Small Quantity Handlers
Date achieved compliance: 11/08/2013
Evaluation lead agency: State

Evaluation date: 04/09/2013
Evaluation: COMPLIANCE EVALUATION INSPECTION ON-SITE
Area of violation: State Statute or Regulation
Date achieved compliance: 11/08/2013
Evaluation lead agency: State

Evaluation date: 04/09/2013
Evaluation: COMPLIANCE EVALUATION INSPECTION ON-SITE
Area of violation: Used Oil - Generators
Date achieved compliance: 11/08/2013
Evaluation lead agency: State

LUST:

Name: SANDY'S TOWING
Address: 633 WINTER STREET
City,State,Zip: WOONSOCKET, RI
Project Number: 3932-LS
Project Date: 04/09/1996
Facility Id: 826
Fstatus Decode: Soil Removal Only; No Further Action Required
Facility Status: Soil Removal Only; No Further Action Required

FINDS:

Registry ID: 110004911445

Environmental Interest/Information System

RCRAInfo is a national information system that supports the Resource Conservation and Recovery Act (RCRA) program through the tracking of events and activities related to facilities that generate, transport, and treat, store, or dispose of hazardous waste. RCRAInfo allows RCRA program staff to track the notification, permit, compliance, and corrective action activities required under RCRA.

[Click this hyperlink](#) while viewing on your computer to access additional FINDS: detail in the EDR Site Report.

ECHO:

Envid: 1000194977
Registry ID: 110004911445
DFR URL: <http://echo.epa.gov/detailed-facility-report?fid=110004911445>

RI MANIFEST:

EPA Id: RID166428698
GEN Cert Date: 2/28/1989
Manifest Document Number: MAC753787
Waste Description: PET NAP
TSDF Id: MAD000846006
TSDF Name: SK

Map ID
Direction
Distance
Elevation

MAP FINDINGS

Site

Database(s)

EDR ID Number
EPA ID Number

SANDYS TOWING & REPAIRING INC (Continued)

1000194977

Qty:	45
WT/Vol Units:	P
TSDf Date:	Not reported
Transporter 2 Id:	Not reported
Item Number:	1
Transporter 2 Name:	Not reported
Transporter Name 2:	SK
Transporter EPAID:	ILD000805911
Transporter Receipt Date:	Not reported
Number Of Containers:	0
Container Type:	Not reported
Waste Code1:	D001
Waste Code2:	Not reported
Waste Code3:	Not reported
Waste Code4:	Not reported
Waste Code5:	Not reported
Waste Code6:	Not reported
Fee Exempt Code:	Not reported
Comment:	Not reported
Transporter Name 2:	Not reported
Company Permit Number:	Not reported
Year:	Not reported
Quarter:	Not reported
Transporter Contact Name:	Not reported
Transporter Contact Email:	Not reported
Filing Date:	Not reported
Total Fee:	Not reported
Billing Name:	Not reported
Paid Date:	Not reported
Paid Time:	Not reported
Facility Receipt Date:	Not reported
Fee:	Not reported
Manifest Created Date:	Not reported
Manifest Updated Date:	Not reported
RI MANIFEST:	
Transporter Receipt Date:	8/27/2012
Number Of Containers:	1
Container Type:	DM
Waste Code1:	D006
Waste Code2:	D007
Waste Code3:	D008
Waste Code4:	Not reported
Waste Code5:	Not reported
Waste Code6:	Not reported
Comment:	Not reported
Fee Exempt Code:	Not reported
TSDf Name:	SAFETY-KLEEN SYSTEMS INC.
TSDf Id:	RID084802842
Transporter Name 2:	Not reported
Company Permit Number:	Not reported
Year:	Not reported
EPA ID:	RID166428698
Manifest Docket Number:	003312864SKS
Quarter:	Not reported
Waste Description:	UN3082 HAZARDOUS WASTE LIQUID N.O.S.
Transporter Contact Name:	Not reported
Quantity:	25

Map ID
Direction
Distance
Elevation

MAP FINDINGS

Site

Database(s)

EDR ID Number
EPA ID Number

SANDYS TOWING & REPAIRING INC (Continued)

1000194977

Transporter Contact Email:	Not reported
WT/Vol Units:	G
Filing Date:	Not reported
Total Fee:	Not reported
Item Number:	1
Transporter Name:	SAFETY-KLEEN SYSTEMS INC.
Billing Name:	Not reported
Transporter EPA ID:	TXR000050930
Date Paid:	Not reported
Time Paid:	Not reported
GEN Cert Date:	8/27/2012
Facility Receipt Date:	Not reported
Fee:	Not reported
Transporter 2 Receipt Date:	Not reported
Manifest Created Date:	Not reported
TSDf Receipt Date:	8/27/2012
Transporter 2 ID:	Not reported
Manifest Updated Date:	Not reported
Transporter Receipt Date:	8/27/2012
Number Of Containers:	1
Container Type:	DM
Waste Code1:	D006
Waste Code2:	D007
Waste Code3:	D008
Waste Code4:	Not reported
Waste Code5:	Not reported
Waste Code6:	Not reported
Comment:	Not reported
Fee Exempt Code:	Not reported
TSDf Name:	SAFETY-KLEEN SYSTEMS INC.
TSDf Id:	RID084802842
Transporter Name 2:	Not reported
Company Permit Number:	Not reported
Year:	Not reported
EPA ID:	RID166428698
Manifest Docket Number:	003312864SKS
Quarter:	Not reported
Waste Description:	UN3082 HAZARDOUS WASTE LIQUID N.O.S.
Transporter Contact Name:	Not reported
Quantity:	25
Transporter Contact Email:	Not reported
WT/Vol Units:	G
Filing Date:	Not reported
Total Fee:	Not reported
Item Number:	1
Transporter Name:	SAFETY-KLEEN SYSTEMS INC.
Billing Name:	Not reported
Transporter EPA ID:	TXR000050930
Date Paid:	Not reported
Time Paid:	Not reported
GEN Cert Date:	8/27/2012
Facility Receipt Date:	Not reported
Fee:	Not reported
Transporter 2 Receipt Date:	Not reported
Manifest Created Date:	Not reported
TSDf Receipt Date:	8/27/2012

Map ID
Direction
Distance
Elevation

MAP FINDINGS

Site

Database(s)

EDR ID Number
EPA ID Number

SANDYS TOWING & REPAIRING INC (Continued)

1000194977

Transporter 2 ID:	Not reported
Manifest Updated Date:	Not reported
Transporter Receipt Date:	Not reported
Number Of Containers:	0
Container Type:	Not reported
Waste Code1:	D001
Waste Code2:	D039
Waste Code3:	Not reported
Waste Code4:	Not reported
Waste Code5:	Not reported
Waste Code6:	Not reported
Comment:	Not reported
Fee Exempt Code:	Not reported
TSDf Name:	SAFETY KLEEN CORP 2 022 02
TSDf Id:	MAD088978143
Transporter Name 2:	Not reported
Company Permit Number:	Not reported
Year:	Not reported
EPA ID:	RID166428698
Manifest Docket Number:	MAH054035
Quarter:	Not reported
Waste Description:	PET NAPHTHA
Transporter Contact Name:	Not reported
Quantity:	8
Transporter Contact Email:	Not reported
WT/Vol Units:	G
Filing Date:	Not reported
Total Fee:	Not reported
Item Number:	1
Transporter Name:	SAFETY KLEEN CORP
Billing Name:	Not reported
Transporter EPA ID:	ILD984908202
Date Paid:	Not reported
Time Paid:	Not reported
GEN Cert Date:	1/21/1994
Facility Receipt Date:	Not reported
Fee:	Not reported
Transporter 2 Receipt Date:	Not reported
Manifest Created Date:	Not reported
TSDf Receipt Date:	Not reported
Transporter 2 ID:	Not reported
Manifest Updated Date:	Not reported
Transporter Receipt Date:	Not reported
Number Of Containers:	0
Container Type:	Not reported
Waste Code1:	D001
Waste Code2:	D039
Waste Code3:	Not reported
Waste Code4:	Not reported
Waste Code5:	Not reported
Waste Code6:	Not reported
Comment:	Not reported
Fee Exempt Code:	Not reported
TSDf Name:	SAFETY KLEEN CORP 202203
TSDf Id:	MAD000846006

Map ID
Direction
Distance
Elevation

MAP FINDINGS

Site

Database(s)

EDR ID Number
EPA ID Number

SANDYS TOWING & REPAIRING INC (Continued)

1000194977

Transporter Name 2:	Not reported
Company Permit Number:	Not reported
Year:	Not reported
EPA ID:	RID166428698
Manifest Docket Number:	MAH047271
Quarter:	Not reported
Waste Description:	PETROLEUM NAPHTHA
Transporter Contact Name:	Not reported
Quantity:	8
Transporter Contact Email:	Not reported
WT/Vol Units:	G
Filing Date:	Not reported
Total Fee:	Not reported
Item Number:	1
Transporter Name:	SAFETY KLEEN CORP
Billing Name:	Not reported
Transporter EPA ID:	ILD984908202
Date Paid:	Not reported
Time Paid:	Not reported
GEN Cert Date:	2/18/1994
Facility Receipt Date:	Not reported
Fee:	Not reported
Transporter 2 Receipt Date:	Not reported
Manifest Created Date:	Not reported
TSDf Receipt Date:	Not reported
Transporter 2 ID:	Not reported
Manifest Updated Date:	Not reported
Transporter Receipt Date:	Not reported
Number Of Containers:	0
Container Type:	Not reported
Waste Code1:	D001
Waste Code2:	D039
Waste Code3:	Not reported
Waste Code4:	Not reported
Waste Code5:	Not reported
Waste Code6:	Not reported
Comment:	Not reported
Fee Exempt Code:	Not reported
TSDf Name:	SAFETY KLEEN CORP 202203
TSDf Id:	MAD000846006
Transporter Name 2:	Not reported
Company Permit Number:	Not reported
Year:	Not reported
EPA ID:	RID166428698
Manifest Docket Number:	MAH067145
Quarter:	Not reported
Waste Description:	PET NAP
Transporter Contact Name:	Not reported
Quantity:	7
Transporter Contact Email:	Not reported
WT/Vol Units:	G
Filing Date:	Not reported
Total Fee:	Not reported
Item Number:	1
Transporter Name:	SAFETY KLEEN CORP
Billing Name:	Not reported

Map ID
Direction
Distance
Elevation

MAP FINDINGS

Site

Database(s)

EDR ID Number
EPA ID Number

SANDYS TOWING & REPAIRING INC (Continued)

1000194977

Transporter EPA ID:	ILD984908202
Date Paid:	Not reported
Time Paid:	Not reported
GEN Cert Date:	5/10/1994
Facility Receipt Date:	Not reported
Fee:	Not reported
Transporter 2 Receipt Date:	Not reported
Manifest Created Date:	Not reported
TSDf Receipt Date:	Not reported
Transporter 2 ID:	Not reported
Manifest Updated Date:	Not reported
Transporter Receipt Date:	Not reported
Number Of Containers:	0
Container Type:	Not reported
Waste Code1:	D001
Waste Code2:	D039
Waste Code3:	Not reported
Waste Code4:	Not reported
Waste Code5:	Not reported
Waste Code6:	Not reported
Comment:	Not reported
Fee Exempt Code:	Not reported
TSDf Name:	SAFETY KLEEN CORP 202203
TSDf Id:	MAD000846006
Transporter Name 2:	Not reported
Company Permit Number:	Not reported
Year:	Not reported
EPA ID:	RID166428698
Manifest Docket Number:	MAH082282
Quarter:	Not reported
Waste Description:	PETROLEUM NAPHTHA
Transporter Contact Name:	Not reported
Quantity:	8
Transporter Contact Email:	Not reported
WT/Vol Units:	G
Filing Date:	Not reported
Total Fee:	Not reported
Item Number:	1
Transporter Name:	SAFETY KLEEN CORP
Billing Name:	Not reported
Transporter EPA ID:	ILD984908202
Date Paid:	Not reported
Time Paid:	Not reported
GEN Cert Date:	4/13/1994
Facility Receipt Date:	Not reported
Fee:	Not reported
Transporter 2 Receipt Date:	Not reported
Manifest Created Date:	Not reported
TSDf Receipt Date:	Not reported
Transporter 2 ID:	Not reported
Manifest Updated Date:	Not reported
Transporter Receipt Date:	Not reported
Number Of Containers:	0
Container Type:	Not reported
Waste Code1:	D001

Map ID
Direction
Distance
Elevation

MAP FINDINGS

Site

Database(s)

EDR ID Number
EPA ID Number

SANDYS TOWING & REPAIRING INC (Continued)

1000194977

Waste Code2:	D039
Waste Code3:	Not reported
Waste Code4:	Not reported
Waste Code5:	Not reported
Waste Code6:	Not reported
Comment:	Not reported
Fee Exempt Code:	Not reported
TSD Name:	SAFETY KLEEN CORP 202203
TSD ID:	MAD000846006
Transporter Name 2:	Not reported
Company Permit Number:	Not reported
Year:	Not reported
EPA ID:	RID166428698
Manifest Docket Number:	MAH052404
Quarter:	Not reported
Waste Description:	PETROLEUM NAPHTHA
Transporter Contact Name:	Not reported
Quantity:	8
Transporter Contact Email:	Not reported
WT/Vol Units:	G
Filing Date:	Not reported
Total Fee:	Not reported
Item Number:	1
Transporter Name:	SAFETY KLEEN CORP
Billing Name:	Not reported
Transporter EPA ID:	ILD984908202
Date Paid:	Not reported
Time Paid:	Not reported
GEN Cert Date:	3/14/1994
Facility Receipt Date:	Not reported
Fee:	Not reported
Transporter 2 Receipt Date:	Not reported
Manifest Created Date:	Not reported
TSD Receipt Date:	Not reported
Transporter 2 ID:	Not reported
Manifest Updated Date:	Not reported
Transporter Receipt Date:	Not reported
Number Of Containers:	0
Container Type:	Not reported
Waste Code1:	D039
Waste Code2:	D006
Waste Code3:	Not reported
Waste Code4:	Not reported
Waste Code5:	Not reported
Waste Code6:	Not reported
Comment:	Not reported
Fee Exempt Code:	Not reported
TSD Name:	SAFETY KLEEN CORP 202203
TSD ID:	MAD000846006
Transporter Name 2:	Not reported
Company Permit Number:	Not reported
Year:	Not reported
EPA ID:	RID166428698
Manifest Docket Number:	MAH083632
Quarter:	Not reported
Waste Description:	PETROLEUM NAPHTHA

Map ID
Direction
Distance
Elevation

MAP FINDINGS

Site

Database(s)

EDR ID Number
EPA ID Number

SANDYS TOWING & REPAIRING INC (Continued)

1000194977

Transporter Contact Name:	Not reported
Quantity:	12
Transporter Contact Email:	Not reported
WT/Vol Units:	G
Filing Date:	Not reported
Total Fee:	Not reported
Item Number:	1
Transporter Name:	SAFETY KLEEN CORP
Billing Name:	Not reported
Transporter EPA ID:	ILD984908202
Date Paid:	Not reported
Time Paid:	Not reported
GEN Cert Date:	8/5/1994
Facility Receipt Date:	Not reported
Fee:	Not reported
Transporter 2 Receipt Date:	Not reported
Manifest Created Date:	Not reported
TSDf Receipt Date:	Not reported
Transporter 2 ID:	Not reported
Manifest Updated Date:	Not reported
Transporter Receipt Date:	Not reported
Number Of Containers:	0
Container Type:	Not reported
Waste Code1:	D001
Waste Code2:	D039
Waste Code3:	Not reported
Waste Code4:	Not reported
Waste Code5:	Not reported
Waste Code6:	Not reported
Comment:	Not reported
Fee Exempt Code:	Not reported
TSDf Name:	SAFETY KLEEN CORP 202203
TSDf Id:	MAD000846006
Transporter Name 2:	Not reported
Company Permit Number:	Not reported
Year:	Not reported
EPA ID:	RID166428698
Manifest Docket Number:	MAH052404
Quarter:	Not reported
Waste Description:	PETROLEUM NAPHTHA
Transporter Contact Name:	Not reported
Quantity:	8
Transporter Contact Email:	Not reported
WT/Vol Units:	G
Filing Date:	Not reported
Total Fee:	Not reported
Item Number:	1
Transporter Name:	SAFETY KLEEN CORP
Billing Name:	Not reported
Transporter EPA ID:	ILD984908202
Date Paid:	Not reported
Time Paid:	Not reported
GEN Cert Date:	3/14/1994
Facility Receipt Date:	Not reported
Fee:	Not reported
Transporter 2 Receipt Date:	Not reported

Map ID
Direction
Distance
Elevation

MAP FINDINGS

Site

Database(s)

EDR ID Number
EPA ID Number

SANDYS TOWING & REPAIRING INC (Continued)

1000194977

Manifest Created Date:	Not reported
TSDf Receipt Date:	Not reported
Transporter 2 ID:	Not reported
Manifest Updated Date:	Not reported
Transporter Receipt Date:	Not reported
Number Of Containers:	0
Container Type:	Not reported
Waste Code1:	D039
Waste Code2:	D006
Waste Code3:	Not reported
Waste Code4:	Not reported
Waste Code5:	Not reported
Waste Code6:	Not reported
Comment:	Not reported
Fee Exempt Code:	Not reported
TSDf Name:	SAFETY KLEEN CORP 202203
TSDf Id:	MAD000846006
Transporter Name 2:	Not reported
Company Permit Number:	Not reported
Year:	Not reported
EPA ID:	RID166428698
Manifest Docket Number:	MAH083632
Quarter:	Not reported
Waste Description:	PETROLEUM NAPHTHA
Transporter Contact Name:	Not reported
Quantity:	12
Transporter Contact Email:	Not reported
WT/Vol Units:	G
Filing Date:	Not reported
Total Fee:	Not reported
Item Number:	1
Transporter Name:	SAFETY KLEEN CORP
Billing Name:	Not reported
Transporter EPA ID:	ILD984908202
Date Paid:	Not reported
Time Paid:	Not reported
GEN Cert Date:	8/5/1994
Facility Receipt Date:	Not reported
Fee:	Not reported
Transporter 2 Receipt Date:	Not reported
Manifest Created Date:	Not reported
TSDf Receipt Date:	Not reported
Transporter 2 ID:	Not reported
Manifest Updated Date:	Not reported
Transporter Receipt Date:	Not reported
Number Of Containers:	0
Container Type:	Not reported
Waste Code1:	D001
Waste Code2:	D039
Waste Code3:	Not reported
Waste Code4:	Not reported
Waste Code5:	Not reported
Waste Code6:	Not reported
Comment:	Not reported
Fee Exempt Code:	Not reported

Map ID
Direction
Distance
Elevation

MAP FINDINGS

Site

Database(s)

EDR ID Number
EPA ID Number

SANDYS TOWING & REPAIRING INC (Continued)

1000194977

TSDF Name: SAFETY KLEEN CORP 202203
TSDF Id: MAD000846006
Transporter Name 2: Not reported
Company Permit Number: Not reported
Year: Not reported
EPA ID: RID166428698
Manifest Docket Number: MAH067145
Quarter: Not reported
Waste Description: PET NAP
Transporter Contact Name: Not reported
Quantity: 7
Transporter Contact Email: Not reported
WT/Vol Units: G
Filing Date: Not reported
Total Fee: Not reported
Item Number: 1
Transporter Name: SAFETY KLEEN CORP
Billing Name: Not reported
Transporter EPA ID: ILD984908202
Date Paid: Not reported
Time Paid: Not reported
GEN Cert Date: 5/10/1994
Facility Receipt Date: Not reported
Fee: Not reported
Transporter 2 Receipt Date: Not reported
Manifest Created Date: Not reported
TSDF Receipt Date: Not reported
Transporter 2 ID: Not reported
Manifest Updated Date: Not reported

[Click this hyperlink](#) while viewing on your computer to access
36 additional RI_MANIFEST: record(s) in the EDR Site Report.

F32
ESE
1/8-1/4
0.213 mi.
1126 ft.

CABINET GALLERY LTD
245 PRIVILEGE ST
WOONSOCKET, RI 02895
Site 1 of 2 in cluster F

RCRA-SQG 1014473340
RIR000509570

Relative:
Lower
Actual:
141 ft.

RCRA-SQG:
Date form received by agency: 03/18/2011
Facility name: CABINET GALLERY LTD
Facility address: 245 PRIVILEGE ST
WOONSOCKET, RI 02895
EPA ID: RIR000509570
Mailing address: PO BOX 336
WOONSOCKET, RI 02895
Contact: ROGER E LANDRY
Contact address: PRIVILEGE ST
WOONSOCKET, RI 02895
Contact country: US
Contact telephone: 401-762-4300
Contact email: Not reported
EPA Region: 01
Land type: Private
Classification: Small Small Quantity Generator
Description: Handler: generates more than 100 and less than 1000 kg of hazardous

Map ID
Direction
Distance
Elevation

MAP FINDINGS

Site

Database(s)

EDR ID Number
EPA ID Number

CABINET GALLERY LTD (Continued)

1014473340

waste during any calendar month and accumulates less than 6000 kg of hazardous waste at any time; or generates 100 kg or less of hazardous waste during any calendar month, and accumulates more than 1000 kg of hazardous waste at any time

Owner/Operator Summary:

Owner/operator name: CABINET GALLERY
Owner/operator address: Not reported
Not reported
Owner/operator country: US
Owner/operator telephone: Not reported
Owner/operator email: Not reported
Owner/operator fax: Not reported
Owner/operator extension: Not reported
Legal status: Private
Owner/Operator Type: Operator
Owner/Op start date: 01/01/1984
Owner/Op end date: Not reported

Owner/operator name: SEAQUEST LLC
Owner/operator address: Not reported
Not reported
Owner/operator country: US
Owner/operator telephone: Not reported
Owner/operator email: Not reported
Owner/operator fax: Not reported
Owner/operator extension: Not reported
Legal status: Private
Owner/Operator Type: Owner
Owner/Op start date: 01/01/2002
Owner/Op end date: Not reported

Handler Activities Summary:

U.S. importer of hazardous waste: No
Mixed waste (haz. and radioactive): No
Recycler of hazardous waste: No
Transporter of hazardous waste: No
Treater, storer or disposer of HW: No
Underground injection activity: No
On-site burner exemption: No
Furnace exemption: No
Used oil fuel burner: No
Used oil processor: No
User oil refiner: No
Used oil fuel marketer to burner: No
Used oil Specification marketer: No
Used oil transfer facility: No
Used oil transporter: No

Hazardous Waste Summary:

. Waste code: F003
. Waste name: THE FOLLOWING SPENT NONHALOGENATED SOLVENTS: XYLENE, ACETONE, ETHYL ACETATE, ETHYL BENZENE, ETHYL ETHER, METHYL ISOBUTYL KETONE, N-BUTYL ALCOHOL, CYCLOHEXANONE, AND METHANOL; ALL SPENT SOLVENT MIXTURES/BLENDS CONTAINING, BEFORE USE, ONLY THE ABOVE SPENT

Map ID
Direction
Distance
Elevation

MAP FINDINGS

Site

Database(s)

EDR ID Number
EPA ID Number

CABINET GALLERY LTD (Continued)

1014473340

NONHALOGENATED SOLVENTS; AND ALL SPENT SOLVENT MIXTURES/BLENDS CONTAINING, BEFORE USE, ONE OR MORE OF THE ABOVE NONHALOGENATED SOLVENTS, AND A TOTAL OF TEN PERCENT OR MORE (BY VOLUME) OF ONE OR MORE OF THOSE SOLVENTS LISTED IN F001, F002, F004, AND F005; AND STILL BOTTOMS FROM THE RECOVERY OF THESE SPENT SOLVENTS AND SPENT SOLVENT MIXTURES.

Facility Has Received Notices of Violations:

Regulation violated: Not reported
Area of violation: Generators - Pre-transport
Date violation determined: 05/05/2011
Date achieved compliance: 05/24/2011
Violation lead agency: State
Enforcement action: LETTER OF INTENT TO INITIATE ENFORCEMENT ACTION
Enforcement action date: 07/11/2011
Enf. disposition status: Not reported
Enf. disp. status date: Not reported
Enforcement lead agency: State
Proposed penalty amount: Not reported
Final penalty amount: Not reported
Paid penalty amount: Not reported

Regulation violated: Not reported
Area of violation: State Statute or Regulation
Date violation determined: 05/05/2011
Date achieved compliance: 05/16/2011
Violation lead agency: State
Enforcement action: LETTER OF INTENT TO INITIATE ENFORCEMENT ACTION
Enforcement action date: 07/11/2011
Enf. disposition status: Not reported
Enf. disp. status date: Not reported
Enforcement lead agency: State
Proposed penalty amount: Not reported
Final penalty amount: Not reported
Paid penalty amount: Not reported

Regulation violated: Not reported
Area of violation: TSD IS-Contingency Plan and Emergency Procedures
Date violation determined: 05/05/2011
Date achieved compliance: 05/24/2011
Violation lead agency: State
Enforcement action: LETTER OF INTENT TO INITIATE ENFORCEMENT ACTION
Enforcement action date: 07/11/2011
Enf. disposition status: Not reported
Enf. disp. status date: Not reported
Enforcement lead agency: State
Proposed penalty amount: Not reported
Final penalty amount: Not reported
Paid penalty amount: Not reported

Regulation violated: Not reported
Area of violation: TSD - Container Use and Management
Date violation determined: 05/05/2011
Date achieved compliance: 05/24/2011
Violation lead agency: State
Enforcement action: LETTER OF INTENT TO INITIATE ENFORCEMENT ACTION
Enforcement action date: 07/11/2011

Map ID
Direction
Distance
Elevation

MAP FINDINGS

Site

Database(s)

EDR ID Number
EPA ID Number

CABINET GALLERY LTD (Continued)

1014473340

Enf. disposition status: Not reported
Enf. disp. status date: Not reported
Enforcement lead agency: State
Proposed penalty amount: Not reported
Final penalty amount: Not reported
Paid penalty amount: Not reported

Regulation violated: Not reported
Area of violation: TSD IS-Container Use and Management
Date violation determined: 05/05/2011
Date achieved compliance: 05/24/2011
Violation lead agency: State
Enforcement action: LETTER OF INTENT TO INITIATE ENFORCEMENT ACTION
Enforcement action date: 07/11/2011
Enf. disposition status: Not reported
Enf. disp. status date: Not reported
Enforcement lead agency: State
Proposed penalty amount: Not reported
Final penalty amount: Not reported
Paid penalty amount: Not reported

Regulation violated: Not reported
Area of violation: Generators - Pre-transport
Date violation determined: 05/05/2011
Date achieved compliance: 07/28/2011
Violation lead agency: State
Enforcement action: LETTER OF INTENT TO INITIATE ENFORCEMENT ACTION
Enforcement action date: 07/11/2011
Enf. disposition status: Not reported
Enf. disp. status date: Not reported
Enforcement lead agency: State
Proposed penalty amount: Not reported
Final penalty amount: Not reported
Paid penalty amount: Not reported

Regulation violated: Not reported
Area of violation: TSD IS-Container Use and Management
Date violation determined: 05/05/2011
Date achieved compliance: 07/28/2011
Violation lead agency: State
Enforcement action: LETTER OF INTENT TO INITIATE ENFORCEMENT ACTION
Enforcement action date: 07/11/2011
Enf. disposition status: Not reported
Enf. disp. status date: Not reported
Enforcement lead agency: State
Proposed penalty amount: Not reported
Final penalty amount: Not reported
Paid penalty amount: Not reported

Regulation violated: Not reported
Area of violation: TSD IS-General Facility Standards
Date violation determined: 05/05/2011
Date achieved compliance: 05/24/2011
Violation lead agency: State
Enforcement action: LETTER OF INTENT TO INITIATE ENFORCEMENT ACTION
Enforcement action date: 07/11/2011
Enf. disposition status: Not reported

Map ID
Direction
Distance
Elevation

MAP FINDINGS

Site

Database(s)

EDR ID Number
EPA ID Number

CABINET GALLERY LTD (Continued)

1014473340

Enf. disp. status date: Not reported
Enforcement lead agency: State
Proposed penalty amount: Not reported
Final penalty amount: Not reported
Paid penalty amount: Not reported

Evaluation Action Summary:

Evaluation date: 07/28/2011
Evaluation: COMPLIANCE SCHEDULE EVALUATION
Area of violation: Not reported
Date achieved compliance: Not reported
Evaluation lead agency: State

Evaluation date: 05/05/2011
Evaluation: COMPLIANCE EVALUATION INSPECTION ON-SITE
Area of violation: TSD IS-General Facility Standards
Date achieved compliance: 05/24/2011
Evaluation lead agency: State

Evaluation date: 05/05/2011
Evaluation: COMPLIANCE EVALUATION INSPECTION ON-SITE
Area of violation: TSD - Container Use and Management
Date achieved compliance: 05/24/2011
Evaluation lead agency: State

Evaluation date: 05/05/2011
Evaluation: COMPLIANCE EVALUATION INSPECTION ON-SITE
Area of violation: Generators - Pre-transport
Date achieved compliance: 05/24/2011
Evaluation lead agency: State

Evaluation date: 05/05/2011
Evaluation: COMPLIANCE EVALUATION INSPECTION ON-SITE
Area of violation: Generators - Pre-transport
Date achieved compliance: 07/28/2011
Evaluation lead agency: State

Evaluation date: 05/05/2011
Evaluation: COMPLIANCE EVALUATION INSPECTION ON-SITE
Area of violation: TSD IS-Container Use and Management
Date achieved compliance: 05/24/2011
Evaluation lead agency: State

Evaluation date: 05/05/2011
Evaluation: COMPLIANCE EVALUATION INSPECTION ON-SITE
Area of violation: TSD IS-Container Use and Management
Date achieved compliance: 07/28/2011
Evaluation lead agency: State

Evaluation date: 05/05/2011
Evaluation: COMPLIANCE EVALUATION INSPECTION ON-SITE
Area of violation: TSD IS-Contingency Plan and Emergency Procedures
Date achieved compliance: 05/24/2011
Evaluation lead agency: State

Evaluation date: 05/05/2011
Evaluation: COMPLIANCE EVALUATION INSPECTION ON-SITE

MAP FINDINGS

Map ID
 Direction
 Distance
 Elevation

Site

Database(s)

EDR ID Number
 EPA ID Number

CABINET GALLERY LTD (Continued)

1014473340

Area of violation: State Statute or Regulation
 Date achieved compliance: 05/16/2011
 Evaluation lead agency: State

F33
ESE
1/8-1/4
0.213 mi.
1126 ft.

EAST PENN MANUFACTURING CO., INC.
245 PRIVILEGE ST
WOONSOCKET, RI
Site 2 of 2 in cluster F

RI UST **U003859527**
N/A

Relative:
Lower
Actual:
141 ft.

UST:
 Name: EAST PENN MANUFACTURING CO., INC.
 Address: 245 PRIVILEGE ST
 City: WOONSOCKET
 Facility ID: UST-18974
 Facility Class: Commercials

 Tank ID: 1
Tank Status: Permanently Closed
 Tank Capacity: 500
 Tank Substance: Heating Oil No.2
 Date Installed: 10/09/1984

34
SW
1/8-1/4
0.219 mi.
1158 ft.

CHICKEN POWER
601 WINTER ST
WOONSOCKET, RI

RI UST **U001212297**
N/A

Relative:
Higher
Actual:
195 ft.

UST:
 Name: CHICKEN POWER
 Address: 601 WINTER ST
 City: WOONSOCKET
 Facility ID: UST-2106
 Facility Class: Commercials

 Tank ID: 1
Tank Status: Permanently Closed
 Tank Capacity: 500
 Tank Substance: Heating Oil No.2
 Date Installed: 10/09/1984

G35
SW
1/8-1/4
0.226 mi.
1194 ft.

PENGUIN ENTERPRISES
581 NORTH MAIN STREET
WOONSOCKET, RI
Site 1 of 4 in cluster G

RI LUST **S117552777**
N/A

Relative:
Higher
Actual:
191 ft.

LUST:
 Name: PENGUIN ENTERPRISES
 Address: 581 NORTH MAIN STREET
 City,State,Zip: WOONSOCKET, RI
 Project Number: 3972-ST
 Project Date: 06/19/2014
 Facility Id: 4607
 Fstatus Decode: Soil Removal Only; No Further Action Required

Map ID
Direction
Distance
Elevation

MAP FINDINGS

Site

Database(s)

EDR ID Number
EPA ID Number

PENGUIN ENTERPRISES (Continued)

S117552777

Facility Status: Soil Removal Only; No Further Action Required

G36
SW
1/8-1/4
0.226 mi.
1194 ft.

PENGUIN ENTERPRISES
581 NORTH MAIN ST
WOONSOCKET, RI
Site 2 of 4 in cluster G

RI UST **U004222761**
N/A

Relative:
Higher
Actual:
191 ft.

UST:
Name: PENGUIN ENTERPRISES
Address: 581 NORTH MAIN ST
City: WOONSOCKET
Facility ID: UST-4607
Facility Class: Commercials

Tank ID: 1
Tank Status: Permanently Closed
Tank Capacity: 2000
Tank Substance: Heating Oil No.2
Date Installed: 10/09/1984

G37
SW
1/8-1/4
0.235 mi.
1239 ft.

NORTH MAIN REALTY, LLC
565 NORTH MAIN ST.
WOONSOCKET, RI 02895
Site 3 of 4 in cluster G

RCRA NonGen / NLR **1024893806**
RIR000516682

Relative:
Higher
Actual:
191 ft.

RCRA NonGen / NLR:
Date form received by agency: 05/10/2018
Facility name: NORTH MAIN REALTY, LLC
Facility address: 565 NORTH MAIN ST.
WOONSOCKET, RI 02895
EPA ID: RIR000516682
Mailing address: NORTH MAIN ST.
WOONSOCKET, RI 02895
Contact: Not reported
Contact address: Not reported
Not reported
Contact country: Not reported
Contact telephone: Not reported
Contact email: Not reported
EPA Region: 01
Land type: Private
Classification: Non-Generator
Description: Handler: Non-Generators do not presently generate hazardous waste

Handler Activities Summary:

U.S. importer of hazardous waste: No
Mixed waste (haz. and radioactive): No
Recycler of hazardous waste: No
Transporter of hazardous waste: No
Treater, storer or disposer of HW: No
Underground injection activity: No
On-site burner exemption: No
Furnace exemption: No
Used oil fuel burner: No

Map ID
Direction
Distance
Elevation

MAP FINDINGS

Site

Database(s)

EDR ID Number
EPA ID Number

NORTH MAIN REALTY, LLC (Continued)

1024893806

Used oil processor: No
User oil refiner: No
Used oil fuel marketer to burner: No
Used oil Specification marketer: No
Used oil transfer facility: No
Used oil transporter: No

Hazardous Waste Summary:

Facility Has Received Notices of Violations:

Regulation violated: Not reported
Area of violation: State Statute or Regulation
Date violation determined: 05/10/2018
Date achieved compliance: Not reported
Violation lead agency: State
Enforcement action: WRITTEN INFORMAL
Enforcement action date: 10/29/2018
Enf. disposition status: Not reported
Enf. disp. status date: Not reported
Enforcement lead agency: State
Proposed penalty amount: Not reported
Final penalty amount: Not reported
Paid penalty amount: Not reported

Regulation violated: Not reported
Area of violation: Used Oil - Generators
Date violation determined: 05/10/2018
Date achieved compliance: Not reported
Violation lead agency: State
Enforcement action: WRITTEN INFORMAL
Enforcement action date: 10/29/2018
Enf. disposition status: Not reported
Enf. disp. status date: Not reported
Enforcement lead agency: State
Proposed penalty amount: Not reported
Final penalty amount: Not reported
Paid penalty amount: Not reported

Regulation violated: Not reported
Area of violation: Generators - General
Date violation determined: 05/10/2018
Date achieved compliance: Not reported
Violation lead agency: State
Enforcement action: WRITTEN INFORMAL
Enforcement action date: 10/29/2018
Enf. disposition status: Not reported
Enf. disp. status date: Not reported
Enforcement lead agency: State
Proposed penalty amount: Not reported
Final penalty amount: Not reported
Paid penalty amount: Not reported

Evaluation Action Summary:

Evaluation date: 05/10/2018
Evaluation: COMPLIANCE EVALUATION INSPECTION ON-SITE

Map ID
Direction
Distance
Elevation

MAP FINDINGS

Site

Database(s)

EDR ID Number
EPA ID Number

NORTH MAIN REALTY, LLC (Continued)

1024893806

Area of violation: Generators - General
Date achieved compliance: Not reported
Evaluation lead agency: State

Evaluation date: 05/10/2018
Evaluation: COMPLIANCE EVALUATION INSPECTION ON-SITE
Area of violation: Used Oil - Generators
Date achieved compliance: Not reported
Evaluation lead agency: State

Evaluation date: 05/10/2018
Evaluation: COMPLIANCE EVALUATION INSPECTION ON-SITE
Area of violation: State Statute or Regulation
Date achieved compliance: Not reported
Evaluation lead agency: State

G38
SW
1/8-1/4
0.235 mi.
1239 ft.

NORTH MAIN REALTY, LLC
565 NORTH MAIN ST
WOONSOCKET, RI
Site 4 of 4 in cluster G

RI UST **U003755035**
N/A

Relative:
Higher
Actual:
191 ft.

UST:
Name: NORTH MAIN REALTY, LLC
Address: 565 NORTH MAIN ST
City: WOONSOCKET
Facility ID: UST-18822
Facility Class: Commercials

Tank ID: 1
Tank Status: Permanently Closed
Tank Capacity: 5000
Tank Substance: Unknown
Date Installed: 10/09/1984

39
SSW
1/4-1/2
0.251 mi.
1327 ft.

WOONSOCKET GLASS & MIRROR
500 POND STREET
WOONSOCKET, RI

RI LUST **S103247669**
N/A

Relative:
Higher
Actual:
171 ft.

LUST:
Name: WOONSOCKET GLASS & MIRROR
Address: 500 POND STREET
City,State,Zip: WOONSOCKET, RI
Project Number: 3916-LS
Project Date: 03/16/1994
Facility Id: 1087
Fstatus Decode: Soil Removal Only; No Further Action Required
Facility Status: Soil Removal Only; No Further Action Required

Map ID
Direction
Distance
Elevation

MAP FINDINGS

Site

Database(s)

EDR ID Number
EPA ID Number

40
WSW
1/4-1/2
0.346 mi.
1825 ft.

DELTA ELECTRIC MOTOR CO
182 FARM ST
WOONSOCKET, RI 02895

RI SHWS 1000395076
RCRA NonGen / NLR RID982203390
FINDS
ECHO
RI MANIFEST

Relative:
Higher
Actual:
212 ft.

SHWS:
Name: DUGGAN PROPERTY
Address: 182 FARM STREET
City,State,Zip: WOONSOCKET, RI
Project Code: DUGG-HWM
Siterem Site Number: SR-39-0389
Facility Status: Active
Project Code Desc: DUGG-HWM
Project Date: 12/20/2006

RCRA NonGen / NLR:

Date form received by agency: 07/11/2016
Facility name: DELTA ELECTRIC MOTOR CO
Facility address: 182 FARM ST
WOONSOCKET, RI 02895
EPA ID: RID982203390
Mailing address: FARM ST
WOONSOCKET, RI 02895
Contact: WALTER TETREULT
Contact address: 182 FARM ST
WOONSOCKET, RI 02895
Contact country: US
Contact telephone: 401-766-6618
Contact email: Not reported
EPA Region: 01
Classification: Non-Generator
Description: Handler: Non-Generators do not presently generate hazardous waste

Owner/Operator Summary:

Owner/operator name: ERNEST LHEUREUX
Owner/operator address: OWNERSTREET
OWNERCITY, RI 99999
Owner/operator country: Not reported
Owner/operator telephone: 401-555-1212
Owner/operator email: Not reported
Owner/operator fax: Not reported
Owner/operator extension: Not reported
Legal status: Private
Owner/Operator Type: Owner
Owner/Op start date: Not reported
Owner/Op end date: Not reported

Handler Activities Summary:

U.S. importer of hazardous waste: No
Mixed waste (haz. and radioactive): No
Recycler of hazardous waste: No
Transporter of hazardous waste: No
Treater, storer or disposer of HW: No
Underground injection activity: No
On-site burner exemption: No
Furnace exemption: No
Used oil fuel burner: No

Map ID
Direction
Distance
Elevation

MAP FINDINGS

Site

Database(s)

EDR ID Number
EPA ID Number

DELTA ELECTRIC MOTOR CO (Continued)

1000395076

Used oil processor: No
User oil refiner: No
Used oil fuel marketer to burner: No
Used oil Specification marketer: No
Used oil transfer facility: No
Used oil transporter: No

Historical Generators:

Date form received by agency: 05/15/1987
Site name: DELTA ELECTRIC MOTOR CO
Classification: Small Quantity Generator

Violation Status: No violations found

FINDS:

Registry ID: 110004916146

Environmental Interest/Information System

RCRAInfo is a national information system that supports the Resource Conservation and Recovery Act (RCRA) program through the tracking of events and activities related to facilities that generate, transport, and treat, store, or dispose of hazardous waste. RCRAInfo allows RCRA program staff to track the notification, permit, compliance, and corrective action activities required under RCRA.

[Click this hyperlink](#) while viewing on your computer to access additional FINDS: detail in the EDR Site Report.

ECHO:

Envid: 1000395076
Registry ID: 110004916146
DFR URL: <http://echo.epa.gov/detailed-facility-report?fid=110004916146>

RI MANIFEST:

EPA Id: RID982203390
GEN Cert Date: 6/22/1994
Manifest Document Number: MAH070876
Waste Description: PETROLEUM NAPHTHA
TSDf Id: MAD000846006
TSDf Name: SAFETY KLEEN CORP 202203
Qty: 13
WT/Vol Units: G
TSDf Date: Not reported
Transporter 2 Id: Not reported
Item Number: 1
Transporter 2 Name: Not reported
Transporter Name 2: SAFETY KLEEN CORP
Transporter EPAID: ILD984908202
Transporter Receipt Date: Not reported
Number Of Containers: 0
Container Type: Not reported
Waste Code1: D001
Waste Code2: D039
Waste Code3: Not reported

Map ID
Direction
Distance
Elevation

MAP FINDINGS

Site

Database(s)

EDR ID Number
EPA ID Number

DELTA ELECTRIC MOTOR CO (Continued)

1000395076

Waste Code4:	Not reported
Waste Code5:	Not reported
Waste Code6:	Not reported
Fee Exempt Code:	Not reported
Comment:	Not reported
Transporter Name 2:	Not reported
Company Permit Number:	Not reported
Year:	Not reported
Quarter:	Not reported
Transporter Contact Name:	Not reported
Transporter Contact Email:	Not reported
Filing Date:	Not reported
Total Fee:	Not reported
Billing Name:	Not reported
Paid Date:	Not reported
Paid Time:	Not reported
Facility Receipt Date:	Not reported
Fee:	Not reported
Manifest Created Date:	Not reported
Manifest Updated Date:	Not reported
RI MANIFEST:	
Transporter Receipt Date:	Not reported
Number Of Containers:	0
Container Type:	Not reported
Waste Code1:	D001
Waste Code2:	D039
Waste Code3:	Not reported
Waste Code4:	Not reported
Waste Code5:	Not reported
Waste Code6:	Not reported
Comment:	Not reported
Fee Exempt Code:	Not reported
TSDf Name:	SAFETY KLEEN CORP 2 022 02
TSDf Id:	MAD088978143
Transporter Name 2:	Not reported
Company Permit Number:	Not reported
Year:	Not reported
EPA ID:	RID982203390
Manifest Docket Number:	MAH047758
Quarter:	Not reported
Waste Description:	PET NAPHTHA
Transporter Contact Name:	Not reported
Quantity:	13
Transporter Contact Email:	Not reported
WT/Vol Units:	G
Filing Date:	Not reported
Total Fee:	Not reported
Item Number:	1
Transporter Name:	SAFETY KLEEN CORP
Billing Name:	Not reported
Transporter EPA ID:	ILD984908202
Date Paid:	Not reported
Time Paid:	Not reported
GEN Cert Date:	1/11/1994
Facility Receipt Date:	Not reported
Fee:	Not reported
Transporter 2 Receipt Date:	Not reported

Map ID
Direction
Distance
Elevation

MAP FINDINGS

Site

Database(s)

EDR ID Number
EPA ID Number

DELTA ELECTRIC MOTOR CO (Continued)

1000395076

Manifest Created Date:	Not reported
TSDf Receipt Date:	Not reported
Transporter 2 ID:	Not reported
Manifest Updated Date:	Not reported
Transporter Receipt Date:	Not reported
Number Of Containers:	0
Container Type:	Not reported
Waste Code1:	D001
Waste Code2:	D039
Waste Code3:	Not reported
Waste Code4:	Not reported
Waste Code5:	Not reported
Waste Code6:	Not reported
Comment:	Not reported
Fee Exempt Code:	Not reported
TSDf Name:	SAFETY KLEEN CORP 202203
TSDf Id:	MAD000846006
Transporter Name 2:	Not reported
Company Permit Number:	Not reported
Year:	Not reported
EPA ID:	RID982203390
Manifest Docket Number:	MAH070876
Quarter:	Not reported
Waste Description:	PETROLEUM NAPHTHA
Transporter Contact Name:	Not reported
Quantity:	13
Transporter Contact Email:	Not reported
WT/Vol Units:	G
Filing Date:	Not reported
Total Fee:	Not reported
Item Number:	1
Transporter Name:	SAFETY KLEEN CORP
Billing Name:	Not reported
Transporter EPA ID:	ILD984908202
Date Paid:	Not reported
Time Paid:	Not reported
GEN Cert Date:	6/22/1994
Facility Receipt Date:	Not reported
Fee:	Not reported
Transporter 2 Receipt Date:	Not reported
Manifest Created Date:	Not reported
TSDf Receipt Date:	Not reported
Transporter 2 ID:	Not reported
Manifest Updated Date:	Not reported
Transporter Receipt Date:	Not reported
Number Of Containers:	0
Container Type:	Not reported
Waste Code1:	D001
Waste Code2:	D039
Waste Code3:	Not reported
Waste Code4:	Not reported
Waste Code5:	Not reported
Waste Code6:	Not reported
Comment:	Not reported
Fee Exempt Code:	Not reported

Map ID
Direction
Distance
Elevation

MAP FINDINGS

Site

Database(s)

EDR ID Number
EPA ID Number

DELTA ELECTRIC MOTOR CO (Continued)

1000395076

TSDf Name:	SAFETY KLEEN CORP 202203
TSDf Id:	MAD000846006
Transporter Name 2:	Not reported
Company Permit Number:	Not reported
Year:	Not reported
EPA ID:	RID982203390
Manifest Docket Number:	MAH070876
Quarter:	Not reported
Waste Description:	PETROLEUM NAPHTHA
Transporter Contact Name:	Not reported
Quantity:	13
Transporter Contact Email:	Not reported
WT/Vol Units:	G
Filing Date:	Not reported
Total Fee:	Not reported
Item Number:	1
Transporter Name:	SAFETY KLEEN CORP
Billing Name:	Not reported
Transporter EPA ID:	ILD984908202
Date Paid:	Not reported
Time Paid:	Not reported
GEN Cert Date:	6/22/1994
Facility Receipt Date:	Not reported
Fee:	Not reported
Transporter 2 Receipt Date:	Not reported
Manifest Created Date:	Not reported
TSDf Receipt Date:	Not reported
Transporter 2 ID:	Not reported
Manifest Updated Date:	Not reported
Transporter Receipt Date:	Not reported
Number Of Containers:	0
Container Type:	Not reported
Waste Code1:	D001
Waste Code2:	D039
Waste Code3:	Not reported
Waste Code4:	Not reported
Waste Code5:	Not reported
Waste Code6:	Not reported
Comment:	Not reported
Fee Exempt Code:	Not reported
TSDf Name:	SAFETY KLEEN CORP 2 022 02
TSDf Id:	MAD088978143
Transporter Name 2:	Not reported
Company Permit Number:	Not reported
Year:	Not reported
EPA ID:	RID982203390
Manifest Docket Number:	MAH047758
Quarter:	Not reported
Waste Description:	PET NAPHTHA
Transporter Contact Name:	Not reported
Quantity:	13
Transporter Contact Email:	Not reported
WT/Vol Units:	G
Filing Date:	Not reported
Total Fee:	Not reported
Item Number:	1

Map ID
Direction
Distance
Elevation

MAP FINDINGS

Site

Database(s)

EDR ID Number
EPA ID Number

DELTA ELECTRIC MOTOR CO (Continued)

1000395076

Transporter Name: SAFETY KLEEN CORP
Billing Name: Not reported
Transporter EPA ID: ILD984908202
Date Paid: Not reported
Time Paid: Not reported
GEN Cert Date: 1/11/1994
Facility Receipt Date: Not reported
Fee: Not reported
Transporter 2 Receipt Date: Not reported
Manifest Created Date: Not reported
TSDf Receipt Date: Not reported
Transporter 2 ID: Not reported
Manifest Updated Date: Not reported

Transporter Receipt Date: Not reported
Number Of Containers: 0
Container Type: Not reported
Waste Code1: F003
Waste Code2: Not reported
Waste Code3: Not reported
Waste Code4: Not reported
Waste Code5: Not reported
Waste Code6: Not reported
Comment: Not reported
Fee Exempt Code: Not reported
TSDf Name: POLLU SOLU
TSDf Id: VTD982766537
Transporter Name 2: Not reported
Company Permit Number: Not reported
Year: Not reported
EPA ID: RID982203390
Manifest Docket Number: VT0037220
Quarter: Not reported
Waste Description: METHANOL/MEK
Transporter Contact Name: Not reported
Quantity: 170
Transporter Contact Email: Not reported
WT/Vol Units: G
Filing Date: Not reported
Total Fee: Not reported
Item Number: 1

Transporter Name: JET LINE
Billing Name: Not reported
Transporter EPA ID: MAD062179890
Date Paid: Not reported
Time Paid: Not reported
GEN Cert Date: 12/3/1991
Facility Receipt Date: Not reported
Fee: Not reported
Transporter 2 Receipt Date: Not reported
Manifest Created Date: Not reported
TSDf Receipt Date: Not reported
Transporter 2 ID: Not reported
Manifest Updated Date: Not reported

Transporter Receipt Date: Not reported
Number Of Containers: 0

Map ID
Direction
Distance
Elevation

MAP FINDINGS

Site

Database(s)

EDR ID Number
EPA ID Number

DELTA ELECTRIC MOTOR CO (Continued)

1000395076

Container Type:	Not reported
Waste Code1:	F003
Waste Code2:	Not reported
Waste Code3:	Not reported
Waste Code4:	Not reported
Waste Code5:	Not reported
Waste Code6:	Not reported
Comment:	Not reported
Fee Exempt Code:	Not reported
TSDf Name:	POLLU SOLU
TSDf Id:	VTD982766537
Transporter Name 2:	Not reported
Company Permit Number:	Not reported
Year:	Not reported
EPA ID:	RID982203390
Manifest Docket Number:	VT0037220
Quarter:	Not reported
Waste Description:	METHANOL/MEK
Transporter Contact Name:	Not reported
Quantity:	170
Transporter Contact Email:	Not reported
WT/Vol Units:	G
Filing Date:	Not reported
Total Fee:	Not reported
Item Number:	1
Transporter Name:	JET LINE
Billing Name:	Not reported
Transporter EPA ID:	MAD062179890
Date Paid:	Not reported
Time Paid:	Not reported
GEN Cert Date:	12/3/1991
Facility Receipt Date:	Not reported
Fee:	Not reported
Transporter 2 Receipt Date:	Not reported
Manifest Created Date:	Not reported
TSDf Receipt Date:	Not reported
Transporter 2 ID:	Not reported
Manifest Updated Date:	Not reported
Transporter Receipt Date:	Not reported
Number Of Containers:	0
Container Type:	Not reported
Waste Code1:	D001
Waste Code2:	Not reported
Waste Code3:	Not reported
Waste Code4:	Not reported
Waste Code5:	Not reported
Waste Code6:	Not reported
Comment:	Not reported
Fee Exempt Code:	Not reported
TSDf Name:	SK
TSDf Id:	MAD000846006
Transporter Name 2:	Not reported
Company Permit Number:	Not reported
Year:	Not reported
EPA ID:	RID982203390
Manifest Docket Number:	MAC539074

Map ID
Direction
Distance
Elevation

MAP FINDINGS

Site

Database(s)

EDR ID Number
EPA ID Number

DELTA ELECTRIC MOTOR CO (Continued)

1000395076

Quarter:	Not reported
Waste Description:	PET NAP
Transporter Contact Name:	Not reported
Quantity:	80
Transporter Contact Email:	Not reported
WT/Vol Units:	P
Filing Date:	Not reported
Total Fee:	Not reported
Item Number:	1
Transporter Name:	SK
Billing Name:	Not reported
Transporter EPA ID:	ILD000805911
Date Paid:	Not reported
Time Paid:	Not reported
GEN Cert Date:	3/9/1988
Facility Receipt Date:	Not reported
Fee:	Not reported
Transporter 2 Receipt Date:	Not reported
Manifest Created Date:	Not reported
TSDf Receipt Date:	Not reported
Transporter 2 ID:	Not reported
Manifest Updated Date:	Not reported
Transporter Receipt Date:	Not reported
Number Of Containers:	0
Container Type:	Not reported
Waste Code1:	D001
Waste Code2:	Not reported
Waste Code3:	Not reported
Waste Code4:	Not reported
Waste Code5:	Not reported
Waste Code6:	Not reported
Comment:	Not reported
Fee Exempt Code:	Not reported
TSDf Name:	SK
TSDf Id:	MAD000846006
Transporter Name 2:	Not reported
Company Permit Number:	Not reported
Year:	Not reported
EPA ID:	RID982203390
Manifest Docket Number:	MAC549415
Quarter:	Not reported
Waste Description:	PET NAP
Transporter Contact Name:	Not reported
Quantity:	80
Transporter Contact Email:	Not reported
WT/Vol Units:	P
Filing Date:	Not reported
Total Fee:	Not reported
Item Number:	1
Transporter Name:	SK
Billing Name:	Not reported
Transporter EPA ID:	ILD000805911
Date Paid:	Not reported
Time Paid:	Not reported
GEN Cert Date:	1/27/1988
Facility Receipt Date:	Not reported

Map ID
Direction
Distance
Elevation

MAP FINDINGS

Site

Database(s)

EDR ID Number
EPA ID Number

DELTA ELECTRIC MOTOR CO (Continued)

1000395076

Fee:	Not reported
Transporter 2 Receipt Date:	Not reported
Manifest Created Date:	Not reported
TSDf Receipt Date:	Not reported
Transporter 2 ID:	Not reported
Manifest Updated Date:	Not reported
Transporter Receipt Date:	Not reported
Number Of Containers:	0
Container Type:	Not reported
Waste Code1:	D001
Waste Code2:	Not reported
Waste Code3:	Not reported
Waste Code4:	Not reported
Waste Code5:	Not reported
Waste Code6:	Not reported
Comment:	Not reported
Fee Exempt Code:	Not reported
TSDf Name:	SK
TSDf Id:	MAD000846006
Transporter Name 2:	Not reported
Company Permit Number:	Not reported
Year:	Not reported
EPA ID:	RID982203390
Manifest Docket Number:	MAC530638
Quarter:	Not reported
Waste Description:	PET NAP
Transporter Contact Name:	Not reported
Quantity:	80
Transporter Contact Email:	Not reported
WT/Vol Units:	P
Filing Date:	Not reported
Total Fee:	Not reported
Item Number:	1
Transporter Name:	SK
Billing Name:	Not reported
Transporter EPA ID:	ILD000805911
Date Paid:	Not reported
Time Paid:	Not reported
GEN Cert Date:	4/29/1988
Facility Receipt Date:	Not reported
Fee:	Not reported
Transporter 2 Receipt Date:	Not reported
Manifest Created Date:	Not reported
TSDf Receipt Date:	Not reported
Transporter 2 ID:	Not reported
Manifest Updated Date:	Not reported
Transporter Receipt Date:	Not reported
Number Of Containers:	0
Container Type:	Not reported
Waste Code1:	D001
Waste Code2:	Not reported
Waste Code3:	Not reported
Waste Code4:	Not reported
Waste Code5:	Not reported
Waste Code6:	Not reported

Map ID
Direction
Distance
Elevation

MAP FINDINGS

Site

Database(s)

EDR ID Number
EPA ID Number

DELTA ELECTRIC MOTOR CO (Continued)

1000395076

Comment:	Not reported
Fee Exempt Code:	Not reported
TSDf Name:	SK
TSDf Id:	MAD000846006
Transporter Name 2:	Not reported
Company Permit Number:	Not reported
Year:	Not reported
EPA ID:	RID982203390
Manifest Docket Number:	MAC549415
Quarter:	Not reported
Waste Description:	PET NAP
Transporter Contact Name:	Not reported
Quantity:	80
Transporter Contact Email:	Not reported
WT/Vol Units:	P
Filing Date:	Not reported
Total Fee:	Not reported
Item Number:	1
Transporter Name:	SK
Billing Name:	Not reported
Transporter EPA ID:	ILD000805911
Date Paid:	Not reported
Time Paid:	Not reported
GEN Cert Date:	1/27/1988
Facility Receipt Date:	Not reported
Fee:	Not reported
Transporter 2 Receipt Date:	Not reported
Manifest Created Date:	Not reported
TSDf Receipt Date:	Not reported
Transporter 2 ID:	Not reported
Manifest Updated Date:	Not reported
Transporter Receipt Date:	Not reported
Number Of Containers:	0
Container Type:	Not reported
Waste Code1:	D001
Waste Code2:	Not reported
Waste Code3:	Not reported
Waste Code4:	Not reported
Waste Code5:	Not reported
Waste Code6:	Not reported
Comment:	Not reported
Fee Exempt Code:	Not reported
TSDf Name:	SK
TSDf Id:	MAD000846006
Transporter Name 2:	Not reported
Company Permit Number:	Not reported
Year:	Not reported
EPA ID:	RID982203390
Manifest Docket Number:	MAC530638
Quarter:	Not reported
Waste Description:	PET NAP
Transporter Contact Name:	Not reported
Quantity:	80
Transporter Contact Email:	Not reported
WT/Vol Units:	P
Filing Date:	Not reported

Map ID
 Direction
 Distance
 Elevation

MAP FINDINGS

Site

Database(s)

EDR ID Number
 EPA ID Number

DELTA ELECTRIC MOTOR CO (Continued)

1000395076

Total Fee:	Not reported
Item Number:	1
Transporter Name:	SK
Billing Name:	Not reported
Transporter EPA ID:	ILD000805911
Date Paid:	Not reported
Time Paid:	Not reported
GEN Cert Date:	4/29/1988
Facility Receipt Date:	Not reported
Fee:	Not reported
Transporter 2 Receipt Date:	Not reported
Manifest Created Date:	Not reported
TSDf Receipt Date:	Not reported
Transporter 2 ID:	Not reported
Manifest Updated Date:	Not reported

[Click this hyperlink](#) while viewing on your computer to access
 2 additional RI_MANIFEST: record(s) in the EDR Site Report.

41
SSE
1/4-1/2
0.364 mi.
1922 ft.

DESMOND MILLS
308 EAST SCHOOL STREET
WOONSOCKET, RI

RI LUST S107998620
RI AIRS N/A

Relative:
Lower
Actual:
132 ft.

LUST:
 Name: DESMOND MILLS
 Address: 308 EAST SCHOOL STREET
 City,State,Zip: WOONSOCKET, RI
 Project Number: 3952-ST
 Project Date: 05/20/2002
 Facility Id: 326
 Fstatus Decode: Active; Investigation/Remed. Required
Facility Status: Active; Investigation/Remed. Required

AIRS:
 Facility ID: 15425
 SIC Code: 2434
 AIRS Code: Not reported
 Ploverid: Not reported
 Date Received: Not reported
 Invent Year: 2017
 Source Classification: Not reported
 Total Volatile Organic Compound Emissions (lbs): 1170.24
 Total Haz Air Pollutants Emitted Defined by EPA (lbs): 0
 Oxides of Nitrogen Emitted (lbs): 0
 Carbon Monoxide Emitted (lbs): 0
 Total Particulate Matter Emitted (lbs): 0
 Total Oxides of sulfur Emitted (lbs): 0
 Mailing Name: Not reported
 Mailing Addr1: Not reported
 Mailing Addr2: Not reported
 Mailing City/State/Zip: Not reported
 Num of Employees: Not reported
 Telephone Number: Not reported
 Site ID: Not reported

Map ID
 Direction
 Distance
 Elevation

MAP FINDINGS

Site

Database(s)

EDR ID Number
 EPA ID Number

DESMOND MILLS (Continued)

S107998620

PM25: 0
 PM10: 0
 NH3: Not reported

42
SE
1/4-1/2
0.385 mi.
2033 ft.

CORNELL ENTERPRISES
44 HAZEL STREET
WOONSOCKET, RI 02895

SEMS-ARCHIVE **1003011894**
RI SHWS **RI0000887000**
PRP

Relative:
Lower
Actual:
139 ft.

SEMS Archive:
 Site ID: 0102765
 EPA ID: RI0000887000
 Cong District: 01
 FIPS Code: 44007
 FF: N
 NPL: Not on the NPL
 Non NPL Status: Removal Only Site (No Site Assessment Work Needed)

SEMS Archive Detail:

Region: 01
 Site ID: 0102765
 EPA ID: RI0000887000
 Site Name: CORNELL ENTERPRISES
 NPL: N
 FF: N
 OU: 00
 Action Code: VS
 Action Name: ARCH SITE
 SEQ: 1
 Start Date: Not reported
 Finish Date: 1996-08-06 04:00:00
 Qual: Not reported
 Current Action Lead: EPA Perf In-Hse

Region: 01
 Site ID: 0102765
 EPA ID: RI0000887000
 Site Name: CORNELL ENTERPRISES
 NPL: N
 FF: N
 OU: 00
 Action Code: RS
 Action Name: RV ASSESS
 SEQ: 1
 Start Date: 1994-09-30 04:00:00
 Finish Date: 1994-10-11 04:00:00
 Qual: C
 Current Action Lead: EPA Perf

Region: 01
 Site ID: 0102765
 EPA ID: RI0000887000
 Site Name: CORNELL ENTERPRISES
 NPL: N
 FF: N
 OU: 00
 Action Code: BB

Map ID
Direction
Distance
Elevation

MAP FINDINGS

Site

Database(s)

EDR ID Number
EPA ID Number

CORNELL ENTERPRISES (Continued)

1003011894

Action Name: PRP RV
SEQ: 1
Start Date: 1995-03-01 05:00:00
Finish Date: 1995-06-16 04:00:00
Qual: C
Current Action Lead: EPA Ovrsght

SHWS:

Name: CORNELL ENTERPRISE
Address: 44 HAZEL STREET
City,State,Zip: WOONSOCKET, RI
Project Code: CORE-HWM
Siterem Site Number: SR-39-0292
Facility Status: Inactive
Project Code Desc: CORE-HWM
Project Date: 02/05/1991

Name: CORNELL ENTERPRISE
Address: 44 HAZEL STREET
City,State,Zip: WOONSOCKET, RI
Project Code: CORE-SFA
Siterem Site Number: SR-39-0292
Facility Status: Inactive
Project Code Desc: CORE-SFA
Project Date: 09/30/1994

PRP:

PRP Name: ABBOTT, RICHARD
CORNELL ENTERPRISES, INC.

43
South
1/4-1/2
0.419 mi.
2212 ft.

HEDCO PROPERTY (FORMER)
313 POND STREET
WOONSOCKET, RI

RI SHWS S123692904
N/A

Relative:
Lower
Actual:
146 ft.

SHWS:

Name: HEDCO PROPERTY (FORMER)
Address: 313 POND STREET
City,State,Zip: WOONSOCKET, RI
Project Code: HBF-HWM
Siterem Site Number: SR-39-1930
Facility Status: Active
Project Code Desc: HBF-HWM
Project Date: 01/22/2019

Map ID
Direction
Distance
Elevation

MAP FINDINGS

Site

Database(s)

EDR ID Number
EPA ID Number

44
SW
1/4-1/2
0.486 mi.
2564 ft.

MELETT ESTATE
304 PROSPECT STREET
WOONSOCKET, RI

RI LUST **S109578551**
N/A

Relative:
Higher
Actual:
231 ft.

LUST:
Name: MELETT ESTATE
Address: 304 PROSPECT STREET
City,State,Zip: WOONSOCKET, RI
Project Number: 3923-ST
Project Date: 05/01/1995
Facility Id: 17074
Fstatus Decode: Soil Removal Only; No Further Action Required
Facility Status: Soil Removal Only; No Further Action Required

45
SSW
1/4-1/2
0.496 mi.
2619 ft.

PRECISION COATING
1 SHORR CT
WOONSOCKET, RI

RI SHWS **S108652129**
RI AUL **N/A**
RI AIRS

Relative:
Higher
Actual:
172 ft.

SHWS:
Name: RIVERSIDE INDUSTRIES (FORMER)
Address: 1 SHORR COURT
City,State,Zip: WOONSOCKET, RI
Project Code: RIVI-HWM
Siterem Site Number: SR-39-1269
Facility Status: Inactive
Project Code Desc: RIVI-HWM
Project Date: 05/09/2006

AUL:
Name: RIVERSIDE INDUSTRIES (FORMER)
Address: 1 SHORR COURT
City,State,Zip: WOONSOCKET, RI
ELUR Date: 01/03/2007
Count Of Town: 1
Facility Size (Acres): 1.038
Project Code: RIVI-HWM
SA Date: Not reported
Plat: 13A
Lot: 36
Siterem Site Number:SR-39-1269

AIRS:
Facility ID: 757
SIC Code: 3471
AIRS Code: Not reported
Ploverid: Not reported
Date Received: Not reported
Invent Year: 2017
Source Classification: Not reported
Total Volatile Organic Compound Emiisions (lbs): 3573.3
Total Haz Air Pollutants Emitted Defined by EPA (lbs): 498.57
Oxides of Nitrogen Emitted (lbs): 1426.54
Carbon Monoxide Emitted (lbs): 1165.01
Total Particulate Matter Emitted (lbs): 105.61
Total Oxides of sulfur Emitted (lbs): 7.96

Map ID
Direction
Distance
Elevation

MAP FINDINGS

Site

Database(s)

EDR ID Number
EPA ID Number

PRECISION COATING (Continued)

S108652129

Mailing Name: Not reported
Mailing Addr1: Not reported
Mailing Addr2: Not reported
Mailing City/State/Zip: Not reported
Num of Employees: Not reported
Telephone Number: Not reported
Site ID: Not reported
PM25: 98.8
PM10: 105.61
NH3: Not reported

46
SE
1/2-1
0.554 mi.
2923 ft.

SLOWICK BROTHERS GARAGE
23 ELBOW STREET
WOONSOCKET, RI

RI SHWS S104943082
N/A

Relative:
Lower
Actual:
131 ft.

SHWS:
Name: SLOWICK BROTHERS GARAGE
Address: 23 ELBOW STREET
City,State,Zip: WOONSOCKET, RI
Project Code: SLOW-HWM
Siterem Site Number: SR-39-1445
Facility Status: Inactive
Project Code Desc: SLOW-HWM
Project Date: 11/24/2000

47
East
1/2-1
0.554 mi.
2923 ft.

REPLACEMENT AUTO PARTS
1099 SOCIAL ST
WOONSOCKET, RI 02895

RI SHWS 1000275766
RCRA NonGen / NLR RID982755043
FINDS
ECHO
RI MANIFEST

Relative:
Higher
Actual:
195 ft.

SHWS:
Name: MANN FAMILY NOMINEE TRUST PROPERTY
Address: 1099 SOCIAL STREET
City,State,Zip: WOONSOCKET, RI
Project Code: MFNT-HWM
Siterem Site Number: SR-39-1851
Facility Status: Active
Project Code Desc: MFNT-HWM
Project Date: 08/11/2017

RCRA NonGen / NLR:

Date form received by agency: 07/11/2016
Facility name: REPLACEMENT AUTO PARTS
Facility address: 1099 SOCIAL ST
WOONSOCKET, RI 02895
EPA ID: RID982755043
Mailing address: PO BOX 519
WOONSOCKET, RI 02895
Contact: MARC MANN
Contact address: PO BOX 519
WOONSOCKET, RI 02895
Contact country: US
Contact telephone: 401-769-7628

Map ID
Direction
Distance
Elevation

MAP FINDINGS

Site

Database(s)

EDR ID Number
EPA ID Number

REPLACEMENT AUTO PARTS (Continued)

1000275766

Contact email: Not reported
EPA Region: 01
Classification: Non-Generator
Description: Handler: Non-Generators do not presently generate hazardous waste

Owner/Operator Summary:

Owner/operator name: MANN MARC
Owner/operator address: OWNERSTREET
OWNERCITY, RI 99999
Owner/operator country: Not reported
Owner/operator telephone: 401-555-1212
Owner/operator email: Not reported
Owner/operator fax: Not reported
Owner/operator extension: Not reported
Legal status: Private
Owner/Operator Type: Owner
Owner/Op start date: Not reported
Owner/Op end date: Not reported

Handler Activities Summary:

U.S. importer of hazardous waste: No
Mixed waste (haz. and radioactive): No
Recycler of hazardous waste: No
Transporter of hazardous waste: No
Treater, storer or disposer of HW: No
Underground injection activity: No
On-site burner exemption: No
Furnace exemption: No
Used oil fuel burner: No
Used oil processor: No
User oil refiner: No
Used oil fuel marketer to burner: No
Used oil Specification marketer: No
Used oil transfer facility: No
Used oil transporter: No

Historical Generators:

Date form received by agency: 01/10/1989
Site name: REPLACEMENT AUTO PARTS
Classification: Small Quantity Generator

Violation Status: No violations found

FINDS:

Registry ID: 110070149458

Environmental Interest/Information System

Rhode Island - Permits, Licenses and Other Vital Environmental Records (RI-PLOVER) is the Rhode Island Department of Environmental Management's regulatory programs' information management system.

Registry ID: 110004918901

Environmental Interest/Information System

RCRAInfo is a national information system that supports the Resource

Map ID
Direction
Distance
Elevation

MAP FINDINGS

Site

Database(s)

EDR ID Number
EPA ID Number

REPLACEMENT AUTO PARTS (Continued)

1000275766

Conservation and Recovery Act (RCRA) program through the tracking of events and activities related to facilities that generate, transport, and treat, store, or dispose of hazardous waste. RCRAInfo allows RCRA program staff to track the notification, permit, compliance, and corrective action activities required under RCRA.

[Click this hyperlink](#) while viewing on your computer to access additional FINDS: detail in the EDR Site Report.

ECHO:

Envid: 1000275766
Registry ID: 110004918901
DFR URL: <http://echo.epa.gov/detailed-facility-report?fid=110004918901>

RI MANIFEST:

EPA Id: RID982755043
GEN Cert Date: 2/17/1994
Manifest Document Number: MAH050541
Waste Description: CRSYLIC ACID
TSDf Id: MAD000846006
TSDf Name: SAFETY KLEEN CORP 202203
Qty: 24
WT/Vol Units: G
TSDf Date: Not reported
Transporter 2 Id: Not reported
Item Number: 1
Transporter 2 Name: Not reported
Transporter Name 2: SAFETY KLEEN CORP
Transporter EPAID: ILD984908202
Transporter Receipt Date: Not reported
Number Of Containers: 0
Container Type: Not reported
Waste Code1: D006
Waste Code2: D018
Waste Code3: Not reported
Waste Code4: Not reported
Waste Code5: Not reported
Waste Code6: Not reported
Fee Exempt Code: Not reported
Comment: Not reported
Transporter Name 2: Not reported
Company Permit Number: Not reported
Year: Not reported
Quarter: Not reported
Transporter Contact Name: Not reported
Transporter Contact Email: Not reported
Filing Date: Not reported
Total Fee: Not reported
Billing Name: Not reported
Paid Date: Not reported
Paid Time: Not reported
Facility Receipt Date: Not reported
Fee: Not reported
Manifest Created Date: Not reported
Manifest Updated Date: Not reported

Map ID
Direction
Distance
Elevation

MAP FINDINGS

Site

Database(s)

EDR ID Number
EPA ID Number

REPLACEMENT AUTO PARTS (Continued)

1000275766

RI MANIFEST:

Transporter Receipt Date: 3/17/2004
Number Of Containers: 0
Container Type: Not reported
Waste Code1: D001
Waste Code2: D018
Waste Code3: D039
Waste Code4: Not reported
Waste Code5: Not reported
Waste Code6: Not reported
Comment: Not reported
Fee Exempt Code: Not reported
TSDf Name: Not reported
TSDf Id: Not reported
Transporter Name 2: Not reported
Company Permit Number: Not reported
Year: Not reported
EPA ID: RID982755043
Manifest Docket Number: MAQ795973
Quarter: Not reported
Waste Description: WASTE COMBUSTIBLE LIQUID, N.O.S.
Transporter Contact Name: Not reported
Quantity: 51
Transporter Contact Email: Not reported
WT/Vol Units: G
Filing Date: Not reported
Total Fee: Not reported
Item Number: 1
Transporter Name: SAFETY-KLEEN SYSTEMS, INC
Billing Name: Not reported
Transporter EPA ID: TXR000050930
Date Paid: Not reported
Time Paid: Not reported
GEN Cert Date: 3/17/2004
Facility Receipt Date: Not reported
Fee: Not reported
Transporter 2 Receipt Date: Not reported
Manifest Created Date: Not reported
TSDf Receipt Date: 3/17/2004
Transporter 2 ID: Not reported
Manifest Updated Date: Not reported

Transporter Receipt Date: 3/17/2004
Number Of Containers: 0
Container Type: Not reported
Waste Code1: D001
Waste Code2: D018
Waste Code3: D039
Waste Code4: Not reported
Waste Code5: Not reported
Waste Code6: Not reported
Comment: Not reported
Fee Exempt Code: Not reported
TSDf Name: Not reported
TSDf Id: Not reported
Transporter Name 2: Not reported
Company Permit Number: Not reported

Map ID
Direction
Distance
Elevation

MAP FINDINGS

Site

Database(s)

EDR ID Number
EPA ID Number

REPLACEMENT AUTO PARTS (Continued)

1000275766

Year: Not reported
EPA ID: RID982755043
Manifest Docket Number: MAQ795973
Quarter: Not reported
Waste Description: WASTE COMBUSTIBLE LIQUID, N.O.S.
Transporter Contact Name: Not reported
Quantity: 51
Transporter Contact Email: Not reported
WT/Vol Units: G
Filing Date: Not reported
Total Fee: Not reported
Item Number: 1
Transporter Name: SAFETY-KLEEN SYSTEMS, INC
Billing Name: Not reported
Transporter EPA ID: TXR000050930
Date Paid: Not reported
Time Paid: Not reported
GEN Cert Date: 3/17/2004
Facility Receipt Date: Not reported
Fee: Not reported
Transporter 2 Receipt Date: Not reported
Manifest Created Date: Not reported
TSDf Receipt Date: 3/17/2004
Transporter 2 ID: Not reported
Manifest Updated Date: Not reported

Transporter Receipt Date: 3/6/2003
Number Of Containers: 0
Container Type: Not reported
Waste Code1: D001
Waste Code2: D018
Waste Code3: D039
Waste Code4: Not reported
Waste Code5: Not reported
Waste Code6: Not reported
Comment: Not reported
Fee Exempt Code: Not reported
TSDf Name: Not reported
TSDf Id: Not reported
Transporter Name 2: Not reported
Company Permit Number: Not reported
Year: Not reported
EPA ID: RID982755043
Manifest Docket Number: MAQ277814
Quarter: Not reported
Waste Description: WASTE COMBUSTIBLE LIQUID, N.O.S.
Transporter Contact Name: Not reported
Quantity: 51
Transporter Contact Email: Not reported
WT/Vol Units: G
Filing Date: Not reported
Total Fee: Not reported
Item Number: 2
Transporter Name: SAFETY-KLEEN SYSTEMS, INC
Billing Name: Not reported
Transporter EPA ID: TXR000050930
Date Paid: Not reported

Map ID
Direction
Distance
Elevation

MAP FINDINGS

Site

Database(s)

EDR ID Number
EPA ID Number

REPLACEMENT AUTO PARTS (Continued)

1000275766

Time Paid:	Not reported
GEN Cert Date:	3/6/2003
Facility Receipt Date:	Not reported
Fee:	Not reported
Transporter 2 Receipt Date:	Not reported
Manifest Created Date:	Not reported
TSDF Receipt Date:	3/6/2003
Transporter 2 ID:	Not reported
Manifest Updated Date:	Not reported
Transporter Receipt Date:	9/19/2003
Number Of Containers:	0
Container Type:	Not reported
Waste Code1:	D001
Waste Code2:	D018
Waste Code3:	D039
Waste Code4:	Not reported
Waste Code5:	Not reported
Waste Code6:	Not reported
Comment:	Not reported
Fee Exempt Code:	Not reported
TSDF Name:	Not reported
TSDF Id:	Not reported
Transporter Name 2:	Not reported
Company Permit Number:	Not reported
Year:	Not reported
EPA ID:	RID982755043
Manifest Docket Number:	MAQ740995
Quarter:	Not reported
Waste Description:	WASTE COMBUSTIBLE LIQUID, N.O.S.
Transporter Contact Name:	Not reported
Quantity:	51
Transporter Contact Email:	Not reported
WT/Vol Units:	G
Filing Date:	Not reported
Total Fee:	Not reported
Item Number:	1
Transporter Name:	SAFETY-KLEEN SYSTEMS, INC
Billing Name:	Not reported
Transporter EPA ID:	TXR000050930
Date Paid:	Not reported
Time Paid:	Not reported
GEN Cert Date:	9/19/2003
Facility Receipt Date:	Not reported
Fee:	Not reported
Transporter 2 Receipt Date:	Not reported
Manifest Created Date:	Not reported
TSDF Receipt Date:	9/19/2003
Transporter 2 ID:	Not reported
Manifest Updated Date:	Not reported
Transporter Receipt Date:	9/19/2003
Number Of Containers:	0
Container Type:	Not reported
Waste Code1:	D001
Waste Code2:	D018
Waste Code3:	D039

Map ID
Direction
Distance
Elevation

MAP FINDINGS

Site

Database(s)

EDR ID Number
EPA ID Number

REPLACEMENT AUTO PARTS (Continued)

1000275766

Waste Code4:	Not reported
Waste Code5:	Not reported
Waste Code6:	Not reported
Comment:	Not reported
Fee Exempt Code:	Not reported
TSD Name:	Not reported
TSD ID:	Not reported
Transporter Name 2:	Not reported
Company Permit Number:	Not reported
Year:	Not reported
EPA ID:	RID982755043
Manifest Docket Number:	MAQ740995
Quarter:	Not reported
Waste Description:	WASTE COMBUSTIBLE LIQUID, N.O.S.
Transporter Contact Name:	Not reported
Quantity:	51
Transporter Contact Email:	Not reported
WT/Vol Units:	G
Filing Date:	Not reported
Total Fee:	Not reported
Item Number:	1
Transporter Name:	SAFETY-KLEEN SYSTEMS, INC
Billing Name:	Not reported
Transporter EPA ID:	TXR000050930
Date Paid:	Not reported
Time Paid:	Not reported
GEN Cert Date:	9/19/2003
Facility Receipt Date:	Not reported
Fee:	Not reported
Transporter 2 Receipt Date:	Not reported
Manifest Created Date:	Not reported
TSD Receipt Date:	9/19/2003
Transporter 2 ID:	Not reported
Manifest Updated Date:	Not reported
Transporter Receipt Date:	3/6/2003
Number Of Containers:	0
Container Type:	Not reported
Waste Code1:	D001
Waste Code2:	D018
Waste Code3:	D039
Waste Code4:	Not reported
Waste Code5:	Not reported
Waste Code6:	Not reported
Comment:	Not reported
Fee Exempt Code:	Not reported
TSD Name:	Not reported
TSD ID:	Not reported
Transporter Name 2:	Not reported
Company Permit Number:	Not reported
Year:	Not reported
EPA ID:	RID982755043
Manifest Docket Number:	MAQ277814
Quarter:	Not reported
Waste Description:	WASTE COMBUSTIBLE LIQUID, N.O.S.
Transporter Contact Name:	Not reported
Quantity:	51

Map ID
Direction
Distance
Elevation

MAP FINDINGS

Site

Database(s)

EDR ID Number
EPA ID Number

REPLACEMENT AUTO PARTS (Continued)

1000275766

Transporter Contact Email:	Not reported
WT/Vol Units:	G
Filing Date:	Not reported
Total Fee:	Not reported
Item Number:	2
Transporter Name:	SAFETY-KLEEN SYSTEMS, INC
Billing Name:	Not reported
Transporter EPA ID:	TXR000050930
Date Paid:	Not reported
Time Paid:	Not reported
GEN Cert Date:	3/6/2003
Facility Receipt Date:	Not reported
Fee:	Not reported
Transporter 2 Receipt Date:	Not reported
Manifest Created Date:	Not reported
TSDf Receipt Date:	3/6/2003
Transporter 2 ID:	Not reported
Manifest Updated Date:	Not reported
Transporter Receipt Date:	Not reported
Number Of Containers:	0
Container Type:	Not reported
Waste Code1:	D006
Waste Code2:	D018
Waste Code3:	Not reported
Waste Code4:	Not reported
Waste Code5:	Not reported
Waste Code6:	Not reported
Comment:	Not reported
Fee Exempt Code:	Not reported
TSDf Name:	SAFETY KLEEN CORP 202203
TSDf Id:	MAD000846006
Transporter Name 2:	Not reported
Company Permit Number:	Not reported
Year:	Not reported
EPA ID:	RID982755043
Manifest Docket Number:	MAH050541
Quarter:	Not reported
Waste Description:	CRSYLIC ACID
Transporter Contact Name:	Not reported
Quantity:	24
Transporter Contact Email:	Not reported
WT/Vol Units:	G
Filing Date:	Not reported
Total Fee:	Not reported
Item Number:	1
Transporter Name:	SAFETY KLEEN CORP
Billing Name:	Not reported
Transporter EPA ID:	ILD984908202
Date Paid:	Not reported
Time Paid:	Not reported
GEN Cert Date:	2/17/1994
Facility Receipt Date:	Not reported
Fee:	Not reported
Transporter 2 Receipt Date:	Not reported
Manifest Created Date:	Not reported
TSDf Receipt Date:	Not reported

Map ID
Direction
Distance
Elevation

MAP FINDINGS

Site

Database(s)

EDR ID Number
EPA ID Number

REPLACEMENT AUTO PARTS (Continued)

1000275766

Transporter 2 ID:	Not reported
Manifest Updated Date:	Not reported
Transporter Receipt Date:	Not reported
Number Of Containers:	0
Container Type:	Not reported
Waste Code1:	D001
Waste Code2:	D039
Waste Code3:	Not reported
Waste Code4:	Not reported
Waste Code5:	Not reported
Waste Code6:	Not reported
Comment:	Not reported
Fee Exempt Code:	Not reported
TSDf Name:	SAFETY KLEEN CORP 202203
TSDf Id:	MAD000846006
Transporter Name 2:	Not reported
Company Permit Number:	Not reported
Year:	Not reported
EPA ID:	RID982755043
Manifest Docket Number:	MAH065162
Quarter:	Not reported
Waste Description:	PET NAP
Transporter Contact Name:	Not reported
Quantity:	83
Transporter Contact Email:	Not reported
WT/Vol Units:	G
Filing Date:	Not reported
Total Fee:	Not reported
Item Number:	1
Transporter Name:	SAFETY KLEEN CORP
Billing Name:	Not reported
Transporter EPA ID:	ILD984908202
Date Paid:	Not reported
Time Paid:	Not reported
GEN Cert Date:	6/10/1994
Facility Receipt Date:	Not reported
Fee:	Not reported
Transporter 2 Receipt Date:	Not reported
Manifest Created Date:	Not reported
TSDf Receipt Date:	Not reported
Transporter 2 ID:	Not reported
Manifest Updated Date:	Not reported
Transporter Receipt Date:	Not reported
Number Of Containers:	0
Container Type:	Not reported
Waste Code1:	D001
Waste Code2:	D039
Waste Code3:	Not reported
Waste Code4:	Not reported
Waste Code5:	Not reported
Waste Code6:	Not reported
Comment:	Not reported
Fee Exempt Code:	Not reported
TSDf Name:	SAFETY KLEEN CORP 202203
TSDf Id:	MAD000846006

Map ID
Direction
Distance
Elevation

MAP FINDINGS

Site

Database(s)

EDR ID Number
EPA ID Number

REPLACEMENT AUTO PARTS (Continued)

1000275766

Transporter Name 2:	Not reported
Company Permit Number:	Not reported
Year:	Not reported
EPA ID:	RID982755043
Manifest Docket Number:	MAH065162
Quarter:	Not reported
Waste Description:	PET NAP
Transporter Contact Name:	Not reported
Quantity:	83
Transporter Contact Email:	Not reported
WT/Vol Units:	G
Filing Date:	Not reported
Total Fee:	Not reported
Item Number:	1
Transporter Name:	SAFETY KLEEN CORP
Billing Name:	Not reported
Transporter EPA ID:	ILD984908202
Date Paid:	Not reported
Time Paid:	Not reported
GEN Cert Date:	6/10/1994
Facility Receipt Date:	Not reported
Fee:	Not reported
Transporter 2 Receipt Date:	Not reported
Manifest Created Date:	Not reported
TSDf Receipt Date:	Not reported
Transporter 2 ID:	Not reported
Manifest Updated Date:	Not reported
Transporter Receipt Date:	Not reported
Number Of Containers:	0
Container Type:	Not reported
Waste Code1:	D006
Waste Code2:	D018
Waste Code3:	Not reported
Waste Code4:	Not reported
Waste Code5:	Not reported
Waste Code6:	Not reported
Comment:	Not reported
Fee Exempt Code:	Not reported
TSDf Name:	SAFETY KLEEN CORP 202203
TSDf Id:	MAD000846006
Transporter Name 2:	Not reported
Company Permit Number:	Not reported
Year:	Not reported
EPA ID:	RID982755043
Manifest Docket Number:	MAH050541
Quarter:	Not reported
Waste Description:	CRSYLIC ACID
Transporter Contact Name:	Not reported
Quantity:	24
Transporter Contact Email:	Not reported
WT/Vol Units:	G
Filing Date:	Not reported
Total Fee:	Not reported
Item Number:	1
Transporter Name:	SAFETY KLEEN CORP
Billing Name:	Not reported

Map ID
Direction
Distance
Elevation

MAP FINDINGS

Site

Database(s)

EDR ID Number
EPA ID Number

REPLACEMENT AUTO PARTS (Continued)

1000275766

Transporter EPA ID: ILD984908202
Date Paid: Not reported
Time Paid: Not reported
GEN Cert Date: 2/17/1994
Facility Receipt Date: Not reported
Fee: Not reported
Transporter 2 Receipt Date: Not reported
Manifest Created Date: Not reported
TSDf Receipt Date: Not reported
Transporter 2 ID: Not reported
Manifest Updated Date: Not reported

[Click this hyperlink](#) while viewing on your computer to access additional RI_MANIFEST: detail in the EDR Site Report.

H48
NE
1/2-1
0.567 mi.
2996 ft.

GIGUERE AND MERCAND OIL SERVICE
25 MOUNT CALM ST
BLACKSTONE, MA 01504
Site 1 of 2 in cluster H

MA SHWS S106775935
MA RELEASE N/A

Relative:
Higher
Actual:
194 ft.

SHWS:
Facility ID: 2-0015323
Source Type: Not reported
Release Town: BLACKSTONE
Notification Date: 07/09/2004
Category: TWO HR
Associated ID: Not reported
Current Status: URAM
Status Date: 07/09/2004
Phase: Not reported
Response Action Outcome: Not reported
Oil Or Haz Material: Oil

Release:
Release Tracking Number/Current Status: 2-0015323 / URAM
Primary ID: Not reported
Official City: BLACKSTONE
Notification: 07/09/2004
Category: TWO HR
Status Date: 07/09/2004
Phase: Not reported
Response Action Outcome: -
Oil / Haz Material Type: Oil

Click here to access the MA DEP site for this facility:

Actions:

Action Type: Utility-related Abatement Measure
Action Status: Notice of Intent to Conduct a URAM
Action Date: 7/9/2004
Response Action Outcome: Not reported

Action Type: Release Disposition
Action Status: Reportable Release under MGL 21E
Action Date: 7/9/2004

Map ID
Direction
Distance
Elevation

MAP FINDINGS

Site

Database(s)

EDR ID Number
EPA ID Number

GIGUERE AND MERCAND OIL SERVICE (Continued)

S106775935

Response Action Outcome: Not reported

Chemicals:

Chemical: UNKNOWN CHEMICAL OF TYPE - OIL
Quantity: Not reported

**H49
NE
1/2-1
0.567 mi.
2996 ft.**

**LGDG HOLDINGS, INC.
25 MONTCALM AVE
BLACKSTONE, MA 01504**

**MA SHWS U003655397
MA LUST N/A
MA UST
MA RELEASE**

Site 2 of 2 in cluster H

**Relative:
Higher**

SHWS:

Facility ID: 2-0013102
Source Type: PIPE
Release Town: BLACKSTONE
Notification Date: 12/30/1999
Category: 72 HR
Associated ID: Not reported
Current Status: RAO
Status Date: 11/17/2003
Phase: PHASE II
Response Action Outcome: A2
Oil Or Haz Material: Oil

**Actual:
194 ft.**

Facility ID: 2-0017072
Source Type: TANKER
Release Town: BLACKSTONE
Notification Date: 05/05/2008
Category: TWO HR
Associated ID: Not reported
Current Status: RAO
Status Date: 07/03/2008
Phase: Not reported
Response Action Outcome: A1
Oil Or Haz Material: Oil

LUST:

Facility:

Current Status: Not reported
Release Tracking Number/Current Status: 2-0000683 / WCSPRM
Status Date: 02/24/1999
Source Type: UST
Release Town: BLACKSTONE
Notification Date: 10/20/1989
Category: NONE
Associated ID: Not reported
Phase: Not reported
Response Action Outcome: -
Oil Or Haz Material: Not reported

Location Type: FUEL DEPOT
Source: UST

Map ID
Direction
Distance
Elevation

MAP FINDINGS

Site

Database(s)

EDR ID Number
EPA ID Number

LGDG HOLDINGS, INC. (Continued)

U003655397

[Click here to access the MA DEP site for this facility:](#)

Chemicals:

Chemical: VIRGIN OIL
Quantity: Not reported

Actions:

Action Type: A Notice sent to a Potentially Responsible Party (PRP)
Action Status: A MassDEP piece of correspondence was issued (approvals, NORs, etc.)
Action Date: 10/20/1989
Response Action Outcome: Not reported

Action Type: Release Disposition
Action Status: Valid Transition Site
Action Date: 10/20/1989
Response Action Outcome: Not reported

Action Type: TREGS
Action Status: WAVSIG
Action Date: 2/24/1994
Response Action Outcome: Not reported

Action Type: TREGS
Action Status: WCSPRM
Action Date: 2/24/1999
Response Action Outcome: Not reported

Action Type: TREGS
Action Status: WAVACC
Action Date: 3/30/1994
Response Action Outcome: Not reported

Action Type: TREGS
Action Status: WAVREC
Action Date: 7/29/1993
Response Action Outcome: Not reported

UST:

Facility:

Name: LGDG HOLDINGS, INC.
Address: 25 MONTCALM AVE
City,State,Zip: BLACKSTONE, MA 01504
Facility ID: 16050
Owner Id: 2774
Owner: LGDG HOLDINGS, INC
Owner Address: 25 Montcalm Avenue
Owner City,St,Zip: BLACKSTONE, MA 01504
Telephone: 4014589870
Description: Bulk Storage Fuel
Facility address 2: PO Box 215
Owner address 2: PO BOX 215
Latitude: 42.02216
Longitude: -71.50418

Map ID
Direction
Distance
Elevation

MAP FINDINGS

Site

Database(s)

EDR ID Number
EPA ID Number

LGDG HOLDINGS, INC. (Continued)

U003655397

Contact name: Louise Giguere LeBlanc
Contact address1: 25 Montcalm Avenue
Contact address2: PO Box 215
Contact city: Blackstone
Contact state: MA
Contact zip: 01504
Contact email: louise@gmoil.com
Update: 2018-04-05 00:00:00
Update by: Not reported
Fac status: OPEN

Tank ID: 1
Tank Status: In Use
Status Date: Not reported
Date Installed: 10/17/1986
Capacity: 20000.00000
Contents: Bulk Heati
Tank Usage: Bulk Oil a
Tank Leak Detection: In-Tank Monitoring System
Pipe Leak Detection: Quarterly visual inspection and annual product line tightness test
Latitude: 42.02214
Longitude: -71.50336
Tank construct: Single-walled non-corrodible (including "composite") material (cathodic protection not required)
Pipe construct: Single-walled non-corrodible material (No corrosion protection required)
Ptype: European suction system
Number of compartment: Not reported
Pipe install date: 10/17/1986
Pipe leak install date: Not reported
Submersible sump: N
Submersible sump install date: Not reported
Turbine sump: N
Turbine sump sensor: N
Intermediate sump: N
Intermediate sump sensor: N
Spill bucket installed date: Not reported
Spill bucket sensor: N
Overfill protect install: Not reported
Overfill protect type: Automatic shut-off valve
Automatic line leak detect: Not reported
Tank corrosion type: Not reported
Leak corrosion type: Not reported

Tank ID: 2
Tank Status: In Use
Status Date: Not reported
Date Installed: 10/17/1986
Capacity: 20000.00000
Contents: Bulk Heati
Tank Usage: Bulk Oil a
Tank Leak Detection: In-Tank Monitoring System
Pipe Leak Detection: Quarterly visual inspection and annual product line tightness test
Latitude: 42.02207
Longitude: -71.50339
Tank construct: Single-walled non-corrodible (including "composite") material (cathodic protection not required)
Pipe construct: Single-walled non-corrodible material (No corrosion protection required)

Map ID
Direction
Distance
Elevation

MAP FINDINGS

Site

Database(s)

EDR ID Number
EPA ID Number

LGDG HOLDINGS, INC. (Continued)

U003655397

Ptype: European suction system
Number of compartment: Not reported
Pipe install date: 10/17/1986
Pipe leak install date: Not reported
Submersible sump: N
Submersible sump install date: Not reported
Turbine sump: N
Turbine sump sensor: N
Intermediate sump: N
Intermediate sump sensor: N
Spill bucket installed date: Not reported
Spill bucket sensor: N
Overfill protect install: Not reported
Overfill protect type: Automatic shut-off valve
Automatic line leak detect: Not reported
Tank corrosion type: Not reported
Leak corrosion type: Not reported

Tank ID: 3
Tank Status: In Use
Status Date: Not reported
Date Installed: 10/17/1986
Capacity: 20000.00000
Contents: Bulk Heati
Tank Usage: Bulk Oil a
Tank Leak Detection: In-Tank Monitoring System
Pipe Leak Detection: Quarterly visual inspection and annual product line tightness test
Latitude: 42.02204
Longitude: -71.50335
Tank construct: Single-walled non-corrodible (including "composite") material (cathodic protection not required)
Pipe construct: Single-walled non-corrodible material (No corrosion protection required)
Ptype: European suction system
Number of compartment: Not reported
Pipe install date: 10/17/1986
Pipe leak install date: Not reported
Submersible sump: N
Submersible sump install date: Not reported
Turbine sump: N
Turbine sump sensor: N
Intermediate sump: N
Intermediate sump sensor: N
Spill bucket installed date: Not reported
Spill bucket sensor: N
Overfill protect install: Not reported
Overfill protect type: Automatic shut-off valve
Automatic line leak detect: Not reported
Tank corrosion type: Not reported
Leak corrosion type: Not reported

Tank ID: 4
Tank Status: In Use
Status Date: Not reported
Date Installed: 10/17/1986
Capacity: 3000.00000
Contents: Diesel

Map ID
Direction
Distance
Elevation

MAP FINDINGS

Site

Database(s)

EDR ID Number
EPA ID Number

LGDG HOLDINGS, INC. (Continued)

U003655397

Tank Usage: Motor Vehi
Tank Leak Detection: In-Tank Monitoring System
Pipe Leak Detection: Quarterly visual inspection and annual product line tightness test
Latitude: 42.02200
Longitude: -71.50343
Tank construct: Single-walled non-corrodible (including "composite") material (cathodic protection not required)
Pipe construct: Single-walled non-corrodible material (No corrosion protection required)
Ptype: European suction system
Number of compartment: Not reported
Pipe install date: 10/17/1986
Pipe leak install date: Not reported
Submersible sump: N
Submersible sump install date: Not reported
Turbine sump: N
Turbine sump sensor: N
Intermediate sump: N
Intermediate sump sensor: N
Spill bucket installed date: Not reported
Spill bucket sensor: N
Overfill protect install: Not reported
Overfill protect type: Automatic shut-off valve
Automatic line leak detect: Not reported
Tank corrosion type: Not reported
Leak corrosion type: Not reported

Tank ID: 5
Tank Status: Tank Closure In-Plac
Status Date: 09/01/2011
Date Installed: 10/17/1986
Capacity: 4000.00000
Contents: Gasoline
Tank Usage: Motor Vehi
Tank Leak Detection: In-Tank Monitoring System
Pipe Leak Detection: Quarterly visual inspection and annual product line tightness test
Latitude: Not reported
Longitude: Not reported
Tank construct: Single-walled metal tank (cathodic protection required)
Pipe construct: Single-walled non-corrodible material (No corrosion protection required)
Ptype: Not reported
Number of compartment: Not reported
Pipe install date: Not reported
Pipe leak install date: Not reported
Submersible sump: N
Submersible sump install date: Not reported
Turbine sump: N
Turbine sump sensor: N
Intermediate sump: N
Intermediate sump sensor: N
Spill bucket installed date: Not reported
Spill bucket sensor: N
Overfill protect install: Not reported
Overfill protect type: Not reported
Automatic line leak detect: Not reported
Tank corrosion type: Not reported
Leak corrosion type: Not reported

Map ID
Direction
Distance
Elevation

MAP FINDINGS

Site

Database(s)

EDR ID Number
EPA ID Number

LGDG HOLDINGS, INC. (Continued)

U003655397

Tank ID: 6
Tank Status: In Use
Status Date: Not reported
Date Installed: 10/17/1986
Capacity: 3000.00000
Contents: Bulk Heati
Tank Usage: Bulk Oil a
Tank Leak Detection: In-Tank Monitoring System
Pipe Leak Detection: Quarterly visual inspection and annual product line tightness test
Latitude: 42.02200
Longitude: -71.50336
Tank construct: Single-walled non-corrodible (including "composite") material (cathodic protection not required)
Pipe construct: Single-walled non-corrodible material (No corrosion protection required)
Ptype: European suction system
Number of compartment: Not reported
Pipe install date: 10/17/1986
Pipe leak install date: Not reported
Submersible sump: N
Submersible sump install date: Not reported
Turbine sump: N
Turbine sump sensor: N
Intermediate sump: N
Intermediate sump sensor: N
Spill bucket installed date: Not reported
Spill bucket sensor: N
Overfill protect install: Not reported
Overfill protect type: Automatic shut-off valve
Automatic line leak detect: Not reported
Tank corrosion type: Not reported
Leak corrosion type: Not reported

Release:

Release Tracking Number/Current Status: 2-0000683 / WCSPRM
Primary ID: Not reported
Official City: BLACKSTONE
Notification: 10/20/1989
Category: NONE
Status Date: 02/24/1999
Phase: Not reported
Response Action Outcome: -
Oil / Haz Material Type: Not reported

Click here to access the MA DEP site for this facility:

Actions:

Action Type: A Notice sent to a Potentially Responsible Party (PRP)
Action Status: A MassDEP piece of correspondence was issued (approvals, NORs, etc.)
Action Date: 10/20/1989
Response Action Outcome: Not reported

Action Type: Release Disposition
Action Status: Valid Transition Site
Action Date: 10/20/1989
Response Action Outcome: Not reported

Action Type: TREGS

Map ID
Direction
Distance
Elevation

MAP FINDINGS

Site

Database(s)

EDR ID Number
EPA ID Number

LGDG HOLDINGS, INC. (Continued)

U003655397

Action Status: WAVSIG
Action Date: 2/24/1994
Response Action Outcome: Not reported

Action Type: TREGS
Action Status: WCSPRM
Action Date: 2/24/1999
Response Action Outcome: Not reported

Action Type: TREGS
Action Status: WAVACC
Action Date: 3/30/1994
Response Action Outcome: Not reported

Action Type: TREGS
Action Status: WAVREC
Action Date: 7/29/1993
Response Action Outcome: Not reported

Chemicals:

Chemical: VIRGIN OIL
Quantity: Not reported
Location Type: FUEL DEPOT
Source: UST

Release Tracking Number/Current Status: 2-0013102 / RAO
Primary ID: Not reported
Official City: BLACKSTONE
Notification: 12/30/1999
Category: 72 HR
Status Date: 11/17/2003
Phase: PHASE II
Response Action Outcome: A2 - A permanent solution has been achieved. Contamination has not been reduced to background.
Oil / Haz Material Type: Oil

Click here to access the MA DEP site for this facility:

Actions:

Action Type: Tier Classification
Action Status: Tier 2 Classification
Action Date: 1/2/2001
Response Action Outcome: A permanent solution has been achieved. Contamination has not been reduced to background.

Action Type: Tier Classification
Action Status: Transmittal, Notice, or Notification Received
Action Date: 1/2/2001
Response Action Outcome: A permanent solution has been achieved. Contamination has not been reduced to background.

Action Type: Phase 1
Action Status: Completion Statement Received
Action Date: 1/2/2001
Response Action Outcome: A permanent solution has been achieved. Contamination has not been reduced to background.

Map ID
Direction
Distance
Elevation

MAP FINDINGS

Site

Database(s)

EDR ID Number
EPA ID Number

LGDG HOLDINGS, INC. (Continued)

U003655397

Action Type: Phase 2
Action Status: Scope of Work Received
Action Date: 1/9/2001
Response Action Outcome: A permanent solution has been achieved. Contamination has not been reduced to background.

Action Type: Immediate Response Action
Action Status: Status or Interim Report Received
Action Date: 10/27/2000
Response Action Outcome: A permanent solution has been achieved. Contamination has not been reduced to background.

Action Type: Response Action Outcome - RAO
Action Status: RAO Statement Received
Action Date: 11/17/2003
Response Action Outcome: A permanent solution has been achieved. Contamination has not been reduced to background.

Action Type: Release Abatement Measure
Action Status: Status or Interim Report Received
Action Date: 11/20/2002
Response Action Outcome: A permanent solution has been achieved. Contamination has not been reduced to background.

Action Type: Phase 3
Action Status: Notice of Delay in Meeting RA Deadline Received
Action Date: 11/27/2002
Response Action Outcome: A permanent solution has been achieved. Contamination has not been reduced to background.

Action Type: Phase 2
Action Status: Notice of Delay in Meeting RA Deadline Received
Action Date: 11/27/2002
Response Action Outcome: A permanent solution has been achieved. Contamination has not been reduced to background.

Action Type: Response Action Outcome - RAO
Action Status: Level I - Technical Screen Audit
Action Date: 11/28/2003
Response Action Outcome: A permanent solution has been achieved. Contamination has not been reduced to background.

Action Type: Release Abatement Measure
Action Status: Level I - Technical Screen Audit
Action Date: 12/23/2002
Response Action Outcome: A permanent solution has been achieved. Contamination has not been reduced to background.

Action Type: Immediate Response Action
Action Status: Oral Approval of Plan or Action
Action Date: 12/30/1999
Response Action Outcome: A permanent solution has been achieved. Contamination has not been reduced to background.

Action Type: Release Disposition
Action Status: Reportable Release under MGL 21E
Action Date: 12/30/1999

Map ID
Direction
Distance
Elevation

MAP FINDINGS

Site

Database(s)

EDR ID Number
EPA ID Number

LGDG HOLDINGS, INC. (Continued)

U003655397

Response Action Outcome:	A permanent solution has been achieved. Contamination has not been reduced to background.
Action Type:	A Notice sent to a Potentially Responsible Party (PRP)
Action Status:	A MassDEP piece of correspondence was issued (approvals, NORs, etc.)
Action Date:	2/10/2000
Response Action Outcome:	A permanent solution has been achieved. Contamination has not been reduced to background.
Action Type:	RNF
Action Status:	Reportable Release under MGL 21E
Action Date:	2/28/2000
Response Action Outcome:	A permanent solution has been achieved. Contamination has not been reduced to background.
Action Type:	Immediate Response Action
Action Status:	Written Plan Received
Action Date:	2/28/2000
Response Action Outcome:	A permanent solution has been achieved. Contamination has not been reduced to background.
Action Type:	Immediate Response Action
Action Status:	Completion Statement Received
Action Date:	3/23/2001
Response Action Outcome:	A permanent solution has been achieved. Contamination has not been reduced to background.
Action Type:	Release Abatement Measure
Action Status:	Status or Interim Report Received
Action Date:	5/15/2002
Response Action Outcome:	A permanent solution has been achieved. Contamination has not been reduced to background.
Action Type:	Immediate Response Action
Action Status:	Status or Interim Report Received
Action Date:	6/10/2003
Response Action Outcome:	A permanent solution has been achieved. Contamination has not been reduced to background.
Action Type:	Release Abatement Measure
Action Status:	Status or Interim Report Received
Action Date:	6/29/2001
Response Action Outcome:	A permanent solution has been achieved. Contamination has not been reduced to background.
Action Type:	Release Abatement Measure
Action Status:	Written Plan Received
Action Date:	6/29/2001
Response Action Outcome:	A permanent solution has been achieved. Contamination has not been reduced to background.
Action Type:	Utility-related Abatement Measure
Action Status:	NPERTN
Action Date:	7/16/2004
Response Action Outcome:	A permanent solution has been achieved. Contamination has not been reduced to background.

Map ID
Direction
Distance
Elevation

MAP FINDINGS

Site

Database(s)

EDR ID Number
EPA ID Number

LGDG HOLDINGS, INC. (Continued)

U003655397

Action Type: Immediate Response Action
Action Status: Status or Interim Report Received
Action Date: 7/27/2000
Response Action Outcome: A permanent solution has been achieved. Contamination has not been reduced to background.

Action Type: RLFA
Action Status: FOLOFF
Action Date: 8/8/2000
Response Action Outcome: A permanent solution has been achieved. Contamination has not been reduced to background.

Chemicals:
Chemical: FUEL OIL #2
Quantity: 18 inches
Location Type: COMMERCIAL
Source: PIPE

Release Tracking Number/Current Status: 2-0017072 / RAO
Primary ID: Not reported
Official City: BLACKSTONE
Notification: 05/05/2008
Category: TWO HR
Status Date: 07/03/2008
Phase: Not reported
Response Action Outcome: A1 - A permanent solution has been achieved. Contamination has been reduced to background or a threat of release has been eliminated.
Oil / Haz Material Type: Oil

[Click here to access the MA DEP site for this facility:](#)

Actions:
Action Type: A Notice sent to a Potentially Responsible Party (PRP)
Action Status: FLDISS
Action Date: 5/5/2008
Response Action Outcome: A permanent solution has been achieved. Contamination has been reduced to background or a threat of release has been eliminated.

Action Type: Immediate Response Action
Action Status: Oral Approval of Plan or Action
Action Date: 5/5/2008
Response Action Outcome: A permanent solution has been achieved. Contamination has been reduced to background or a threat of release has been eliminated.

Action Type: RLFA
Action Status: FLDD1A
Action Date: 5/5/2008
Response Action Outcome: A permanent solution has been achieved. Contamination has been reduced to background or a threat of release has been eliminated.

Action Type: Release Disposition
Action Status: Reportable Release under MGL 21E
Action Date: 5/5/2008
Response Action Outcome: A permanent solution has been achieved. Contamination has been reduced to background or a threat of release has been eliminated.

Map ID
 Direction
 Distance
 Elevation

MAP FINDINGS

Site

Database(s)

EDR ID Number
 EPA ID Number

LGDG HOLDINGS, INC. (Continued)

U003655397

Action Type: A Notice sent to a Potentially Responsible Party (PRP)
 Action Status: A MassDEP piece of correspondence was issued (approvals, NORs, etc.
 Action Date: 6/16/2008
 Response Action Outcome: A permanent solution has been achieved. Contamination has been reduced to background or a threat of release has been eliminated.

Action Type: RNFE
 Action Status: Transmittal, Notice, or Notification Received
 Action Date: 7/3/2008
 Response Action Outcome: A permanent solution has been achieved. Contamination has been reduced to background or a threat of release has been eliminated.

Action Type: Response Action Outcome - RAO
 Action Status: RAO Statement Received
 Action Date: 7/3/2008
 Response Action Outcome: A permanent solution has been achieved. Contamination has been reduced to background or a threat of release has been eliminated.

Action Type: Response Action Outcome - RAO
 Action Status: Level I - Technical Screen Audit
 Action Date: 8/6/2008
 Response Action Outcome: A permanent solution has been achieved. Contamination has been reduced to background or a threat of release has been eliminated.

Chemicals:
 Chemical: #2 FUEL OIL
 Quantity: 12 gallons
 Location Type: ROADWAY
 Source: TANKER

50
SSW
1/2-1
0.595 mi.
3142 ft.

122 N MAIN LLC
122 NORTH MAIN STREET
WOONSOCKET, RI

RI SHWS S123438091
N/A

Relative:
Lower
Actual:
156 ft.

SHWS:
 Name: 122 N MAIN LLC
 Address: 122 NORTH MAIN STREET
 City,State,Zip: WOONSOCKET, RI
 Project Code: NML-HWM
 Siterem Site Number: SR-39-1909
Facility Status: Active
 Project Code Desc: NML-HWM
 Project Date: 08/30/2018

Map ID
Direction
Distance
Elevation

MAP FINDINGS

Site

Database(s)

EDR ID Number
EPA ID Number

51
SE
1/2-1
0.603 mi.
3182 ft.

ROSECRAFT INC
685 SOCIAL ST
WOONSOCKET, RI 02895

RI SHWS 1000201038
RI LUST RID980671028
RI AUL
RI BROWNFIELDS
RCRA NonGen / NLR
RI MANIFEST
NY MANIFEST

Relative:
Lower

Actual:
146 ft.

SHWS:

Name: ROSECRAFT
Address: 685 SOCIAL STREET
City,State,Zip: WOONSOCKET, RI
Project Code: ROSE-BRF
Siterem Site Number: SR-39-1288
Facility Status: Inactive
Project Code Desc: ROSE-BRF
Project Date: Not reported

Name: ROSECRAFT
Address: 685 SOCIAL STREET
City,State,Zip: WOONSOCKET, RI
Project Code: ROSE-HWM
Siterem Site Number: SR-39-1288
Facility Status: Inactive
Project Code Desc: ROSE-HWM
Project Date: Not reported

LUST:

Name: ROSECRAFT FACILITY (FORMER)
Address: 685 SOCIAL STREET
City,State,Zip: WOONSOCKET, RI
Project Number: 3961-ST
Project Date: 05/04/2006
Facility Id: 19100
Fstatus Decode: Inactive; Investigation/Remed. Complete, No Further Action Required
Facility Status: Inactive; Investigation/Remed. Complete, No Further Action Required

AUL:

Name: ROSECRAFT
Address: 685 SOCIAL STREET
City,State,Zip: WOONSOCKET, RI
ELUR Date: 09/29/2008
Count Of Town: 1
Facility Size (Acres): 2.600
Project Code: ROSE-HWM
SA Date: Not reported
Plat: 21E
Lot: 222
Siterem Site Number: SR-39-1288

BROWNFIELDS:

Project: ROSE-BRF
Status: I
Project Date: Not reported

RCRA NonGen / NLR:

Date form received by agency: 08/23/1983

Map ID
Direction
Distance
Elevation

MAP FINDINGS

Site

Database(s)

EDR ID Number
EPA ID Number

ROSECRAFT INC (Continued)

1000201038

Facility name: ROSECRAFT INC
Facility address: 685 SOCIAL ST
WOONSOCKET, RI 02895
EPA ID: RID980671028
Mailing address: SOCIAL ST
WOONSOCKET, RI 02895
Contact: BOB VIENS
Contact address: 685 SOCIAL ST
WOONSOCKET, RI 02895
Contact country: US
Contact telephone: 401-766-4893
Contact email: Not reported
EPA Region: 01
Land type: Private
Classification: Non-Generator
Description: Handler: Non-Generators do not presently generate hazardous waste

Owner/Operator Summary:

Owner/operator name: Not reported
Owner/operator address: OWNERSTREET
OWNERCITY, RI 99999
Owner/operator country: Not reported
Owner/operator telephone: 401-555-1212
Owner/operator email: Not reported
Owner/operator fax: Not reported
Owner/operator extension: Not reported
Legal status: Private
Owner/Operator Type: Owner
Owner/Op start date: Not reported
Owner/Op end date: Not reported

Handler Activities Summary:

U.S. importer of hazardous waste: No
Mixed waste (haz. and radioactive): No
Recycler of hazardous waste: No
Transporter of hazardous waste: No
Treater, storer or disposer of HW: No
Underground injection activity: No
On-site burner exemption: No
Furnace exemption: No
Used oil fuel burner: No
Used oil processor: No
User oil refiner: No
Used oil fuel marketer to burner: No
Used oil Specification marketer: No
Used oil transfer facility: No
Used oil transporter: No

Hazardous Waste Summary:

. Waste code: NONE
. Waste name: None

Facility Has Received Notices of Violations:

Regulation violated: Not reported

Map ID
Direction
Distance
Elevation

MAP FINDINGS

Site

Database(s)

EDR ID Number
EPA ID Number

ROSECRAFT INC (Continued)

1000201038

Area of violation: LDR - General
Date violation determined: 04/14/1989
Date achieved compliance: 10/28/1991
Violation lead agency: State
Enforcement action: Not reported
Enforcement action date: Not reported
Enf. disposition status: Not reported
Enf. disp. status date: Not reported
Enforcement lead agency: Not reported
Proposed penalty amount: Not reported
Final penalty amount: Not reported
Paid penalty amount: Not reported

Regulation violated: Not reported
Area of violation: Generators - General
Date violation determined: 04/14/1989
Date achieved compliance: 08/07/1989
Violation lead agency: State
Enforcement action: WRITTEN INFORMAL
Enforcement action date: 04/21/1989
Enf. disposition status: Not reported
Enf. disp. status date: Not reported
Enforcement lead agency: State
Proposed penalty amount: Not reported
Final penalty amount: Not reported
Paid penalty amount: Not reported

Regulation violated: Not reported
Area of violation: Formal Enforcement Agreement or Order
Date violation determined: 10/08/1986
Date achieved compliance: 02/19/1999
Violation lead agency: State
Enforcement action: Not reported
Enforcement action date: Not reported
Enf. disposition status: Not reported
Enf. disp. status date: Not reported
Enforcement lead agency: Not reported
Proposed penalty amount: Not reported
Final penalty amount: Not reported
Paid penalty amount: Not reported

Regulation violated: Not reported
Area of violation: Formal Enforcement Agreement or Order
Date violation determined: 10/08/1986
Date achieved compliance: 02/19/1999
Violation lead agency: State
Enforcement action: FINAL 3008(A) COMPLIANCE ORDER
Enforcement action date: 10/28/1986
Enf. disposition status: Not reported
Enf. disp. status date: Not reported
Enforcement lead agency: State
Proposed penalty amount: Not reported
Final penalty amount: Not reported
Paid penalty amount: Not reported

Regulation violated: Not reported
Area of violation: Generators - General

Map ID
Direction
Distance
Elevation

MAP FINDINGS

Site

Database(s)

EDR ID Number
EPA ID Number

ROSECRAFT INC (Continued)

1000201038

Date violation determined: 03/22/1985
Date achieved compliance: 02/19/1999
Violation lead agency: State
Enforcement action: WRITTEN INFORMAL
Enforcement action date: 03/26/1985
Enf. disposition status: Not reported
Enf. disp. status date: Not reported
Enforcement lead agency: State
Proposed penalty amount: Not reported
Final penalty amount: Not reported
Paid penalty amount: Not reported

Evaluation Action Summary:

Evaluation date: 02/19/1999
Evaluation: NON-FINANCIAL RECORD REVIEW
Area of violation: Generators - General
Date achieved compliance: 02/19/1999
Evaluation lead agency: State

Evaluation date: 02/19/1999
Evaluation: NON-FINANCIAL RECORD REVIEW
Area of violation: Formal Enforcement Agreement or Order
Date achieved compliance: 02/19/1999
Evaluation lead agency: State

Evaluation date: 08/07/1989
Evaluation: COMPLIANCE SCHEDULE EVALUATION
Area of violation: Not reported
Date achieved compliance: Not reported
Evaluation lead agency: State

Evaluation date: 04/14/1989
Evaluation: COMPLIANCE EVALUATION INSPECTION ON-SITE
Area of violation: Generators - General
Date achieved compliance: 08/07/1989
Evaluation lead agency: State

Evaluation date: 04/14/1989
Evaluation: COMPLIANCE EVALUATION INSPECTION ON-SITE
Area of violation: LDR - General
Date achieved compliance: 10/28/1991
Evaluation lead agency: State

Evaluation date: 10/08/1986
Evaluation: COMPLIANCE SCHEDULE EVALUATION
Area of violation: Formal Enforcement Agreement or Order
Date achieved compliance: 02/19/1999
Evaluation lead agency: State

Evaluation date: 03/22/1985
Evaluation: COMPLIANCE EVALUATION INSPECTION ON-SITE
Area of violation: Generators - General
Date achieved compliance: 02/19/1999
Evaluation lead agency: State

RI MANIFEST:

EPA Id: RID980671028

Map ID
Direction
Distance
Elevation

MAP FINDINGS

Site

Database(s)

EDR ID Number
EPA ID Number

ROSECRAFT INC (Continued)

1000201038

GEN Cert Date: 5/27/1987
Manifest Document Number: RIA0011269
Waste Description: FLAM LIQ
TSDf Id: RID084802842
TSDf Name: CHEM PAK
Qty: 220
WT/Vol Units: G
TSDf Date: Not reported
Transporter 2 Id: Not reported
Item Number: 2
Transporter 2 Name: Not reported
Transporter Name 2: JET LINE
Transporter EPAID: MAD062179890
Transporter Receipt Date: Not reported
Number Of Containers: 0
Container Type: Not reported
Waste Code1: D001
Waste Code2: Not reported
Waste Code3: Not reported
Waste Code4: Not reported
Waste Code5: Not reported
Waste Code6: Not reported
Fee Exempt Code: Not reported
Comment: Not reported
Transporter Name 2: Not reported
Company Permit Number: Not reported
Year: Not reported
Quarter: Not reported
Transporter Contact Name: Not reported
Transporter Contact Email: Not reported
Filing Date: Not reported
Total Fee: Not reported
Billing Name: Not reported
Paid Date: Not reported
Paid Time: Not reported
Facility Receipt Date: Not reported
Fee: Not reported
Manifest Created Date: Not reported
Manifest Updated Date: Not reported

RI MANIFEST:

Transporter Receipt Date: Not reported
Number Of Containers: 0
Container Type: Not reported
Waste Code1: F005
Waste Code2: Not reported
Waste Code3: Not reported
Waste Code4: Not reported
Waste Code5: Not reported
Waste Code6: Not reported
Comment: Not reported
Fee Exempt Code: Not reported
TSDf Name: CHEM CONSERV
TSDf Id: GAD093380814
Transporter Name 2: Not reported
Company Permit Number: Not reported
Year: Not reported
EPA ID: RID980671028

Map ID
Direction
Distance
Elevation

MAP FINDINGS

Site

Database(s)

EDR ID Number
EPA ID Number

ROSECRAFT INC (Continued)

1000201038

Manifest Docket Number:	RIB0020661
Quarter:	Not reported
Waste Description:	ACETONE/XYLENE
Transporter Contact Name:	Not reported
Quantity:	55
Transporter Contact Email:	Not reported
WT/Vol Units:	G
Filing Date:	Not reported
Total Fee:	Not reported
Item Number:	1
Transporter Name:	PFROMMER
Billing Name:	Not reported
Transporter EPA ID:	PAD008781072
Date Paid:	Not reported
Time Paid:	Not reported
GEN Cert Date:	9/30/1992
Facility Receipt Date:	Not reported
Fee:	Not reported
Transporter 2 Receipt Date:	Not reported
Manifest Created Date:	Not reported
TSDf Receipt Date:	Not reported
Transporter 2 ID:	Not reported
Manifest Updated Date:	Not reported
Transporter Receipt Date:	Not reported
Number Of Containers:	0
Container Type:	Not reported
Waste Code1:	F003
Waste Code2:	Not reported
Waste Code3:	Not reported
Waste Code4:	Not reported
Waste Code5:	Not reported
Waste Code6:	Not reported
Comment:	Not reported
Fee Exempt Code:	Not reported
TSDf Name:	CHEM CONSERV
TSDf Id:	GAD093380814
Transporter Name 2:	Not reported
Company Permit Number:	Not reported
Year:	Not reported
EPA ID:	RID980671028
Manifest Docket Number:	RIB0020660
Quarter:	Not reported
Waste Description:	PAINT
Transporter Contact Name:	Not reported
Quantity:	440
Transporter Contact Email:	Not reported
WT/Vol Units:	G
Filing Date:	Not reported
Total Fee:	Not reported
Item Number:	1
Transporter Name:	PFROMMER
Billing Name:	Not reported
Transporter EPA ID:	PAD008781072
Date Paid:	Not reported
Time Paid:	Not reported
GEN Cert Date:	9/30/1992

Map ID
Direction
Distance
Elevation

MAP FINDINGS

Site

Database(s)

EDR ID Number
EPA ID Number

ROSECRAFT INC (Continued)

1000201038

Facility Receipt Date:	Not reported
Fee:	Not reported
Transporter 2 Receipt Date:	Not reported
Manifest Created Date:	Not reported
TSDF Receipt Date:	Not reported
Transporter 2 ID:	Not reported
Manifest Updated Date:	Not reported
Transporter Receipt Date:	Not reported
Number Of Containers:	0
Container Type:	Not reported
Waste Code1:	F005
Waste Code2:	Not reported
Waste Code3:	Not reported
Waste Code4:	Not reported
Waste Code5:	Not reported
Waste Code6:	Not reported
Comment:	Not reported
Fee Exempt Code:	Not reported
TSDF Name:	CHEM CONSERV
TSDF Id:	GAD093380814
Transporter Name 2:	Not reported
Company Permit Number:	Not reported
Year:	Not reported
EPA ID:	RID980671028
Manifest Docket Number:	RIB0020661
Quarter:	Not reported
Waste Description:	ACETONE/XYLENE
Transporter Contact Name:	Not reported
Quantity:	55
Transporter Contact Email:	Not reported
WT/Vol Units:	G
Filing Date:	Not reported
Total Fee:	Not reported
Item Number:	1
Transporter Name:	PFROMMER
Billing Name:	Not reported
Transporter EPA ID:	PAD008781072
Date Paid:	Not reported
Time Paid:	Not reported
GEN Cert Date:	9/30/1992
Facility Receipt Date:	Not reported
Fee:	Not reported
Transporter 2 Receipt Date:	Not reported
Manifest Created Date:	Not reported
TSDF Receipt Date:	Not reported
Transporter 2 ID:	Not reported
Manifest Updated Date:	Not reported
Transporter Receipt Date:	Not reported
Number Of Containers:	0
Container Type:	Not reported
Waste Code1:	F003
Waste Code2:	Not reported
Waste Code3:	Not reported
Waste Code4:	Not reported
Waste Code5:	Not reported

Map ID
Direction
Distance
Elevation

MAP FINDINGS

Site

Database(s)

EDR ID Number
EPA ID Number

ROSECRAFT INC (Continued)

1000201038

Waste Code6:	Not reported
Comment:	Not reported
Fee Exempt Code:	Not reported
TSDf Name:	CHEM CONSERV
TSDf Id:	GAD093380814
Transporter Name 2:	Not reported
Company Permit Number:	Not reported
Year:	Not reported
EPA ID:	RID980671028
Manifest Docket Number:	RIB0020660
Quarter:	Not reported
Waste Description:	PAINT
Transporter Contact Name:	Not reported
Quantity:	440
Transporter Contact Email:	Not reported
WT/Vol Units:	G
Filing Date:	Not reported
Total Fee:	Not reported
Item Number:	1
Transporter Name:	PFROMMER
Billing Name:	Not reported
Transporter EPA ID:	PAD008781072
Date Paid:	Not reported
Time Paid:	Not reported
GEN Cert Date:	9/30/1992
Facility Receipt Date:	Not reported
Fee:	Not reported
Transporter 2 Receipt Date:	Not reported
Manifest Created Date:	Not reported
TSDf Receipt Date:	Not reported
Transporter 2 ID:	Not reported
Manifest Updated Date:	Not reported
Transporter Receipt Date:	Not reported
Number Of Containers:	0
Container Type:	Not reported
Waste Code1:	F003
Waste Code2:	Not reported
Waste Code3:	Not reported
Waste Code4:	Not reported
Waste Code5:	Not reported
Waste Code6:	Not reported
Comment:	Not reported
Fee Exempt Code:	Not reported
TSDf Name:	FRONTIER
TSDf Id:	NYD043815703
Transporter Name 2:	Not reported
Company Permit Number:	Not reported
Year:	Not reported
EPA ID:	RID980671028
Manifest Docket Number:	NYA7460487
Quarter:	Not reported
Waste Description:	FLAM LIQ
Transporter Contact Name:	Not reported
Quantity:	55
Transporter Contact Email:	Not reported
WT/Vol Units:	G

Map ID
Direction
Distance
Elevation

MAP FINDINGS

Site

Database(s)

EDR ID Number
EPA ID Number

ROSECRAFT INC (Continued)

1000201038

Filing Date:	Not reported
Total Fee:	Not reported
Item Number:	2
Transporter Name:	JET LINE
Billing Name:	Not reported
Transporter EPA ID:	MAD062179890
Date Paid:	Not reported
Time Paid:	Not reported
GEN Cert Date:	6/6/1990
Facility Receipt Date:	Not reported
Fee:	Not reported
Transporter 2 Receipt Date:	Not reported
Manifest Created Date:	Not reported
TSDf Receipt Date:	Not reported
Transporter 2 ID:	Not reported
Manifest Updated Date:	Not reported
Transporter Receipt Date:	Not reported
Number Of Containers:	0
Container Type:	Not reported
Waste Code1:	F003
Waste Code2:	Not reported
Waste Code3:	Not reported
Waste Code4:	Not reported
Waste Code5:	Not reported
Waste Code6:	Not reported
Comment:	Not reported
Fee Exempt Code:	Not reported
TSDf Name:	CHEM PAK
TSDf Id:	RID084802842
Transporter Name 2:	Not reported
Company Permit Number:	Not reported
Year:	Not reported
EPA ID:	RID980671028
Manifest Docket Number:	RIB0005562
Quarter:	Not reported
Waste Description:	PAINTS
Transporter Contact Name:	Not reported
Quantity:	275
Transporter Contact Email:	Not reported
WT/Vol Units:	G
Filing Date:	Not reported
Total Fee:	Not reported
Item Number:	1
Transporter Name:	GM GANNON
Billing Name:	Not reported
Transporter EPA ID:	RID051508034
Date Paid:	Not reported
Time Paid:	Not reported
GEN Cert Date:	6/22/1990
Facility Receipt Date:	Not reported
Fee:	Not reported
Transporter 2 Receipt Date:	Not reported
Manifest Created Date:	Not reported
TSDf Receipt Date:	Not reported
Transporter 2 ID:	Not reported
Manifest Updated Date:	Not reported

Map ID
Direction
Distance
Elevation

MAP FINDINGS

Site

Database(s)

EDR ID Number
EPA ID Number

ROSECRAFT INC (Continued)

1000201038

Transporter Receipt Date: Not reported
Number Of Containers: 0
Container Type: Not reported
Waste Code1: F002
Waste Code2: Not reported
Waste Code3: Not reported
Waste Code4: Not reported
Waste Code5: Not reported
Waste Code6: Not reported
Comment: Not reported
Fee Exempt Code: Not reported
TSDf Name: PETRO-CHEM
TSDf Id: MID980615298
Transporter Name 2: SOLV DISTILL
Company Permit Number: Not reported
Year: Not reported
EPA ID: RID980671028
Manifest Docket Number: MI1711491
Quarter: Not reported
Waste Description: FLAM LIQ
Transporter Contact Name: Not reported
Quantity: 110
Transporter Contact Email: Not reported
WT/Vol Units: G
Filing Date: Not reported
Total Fee: Not reported
Item Number: 3
Transporter Name: JOHN
Billing Name: Not reported
Transporter EPA ID: PAD008781072
Date Paid: Not reported
Time Paid: Not reported
GEN Cert Date: 11/28/1990
Facility Receipt Date: Not reported
Fee: Not reported
Transporter 2 Receipt Date: Not reported
Manifest Created Date: Not reported
TSDf Receipt Date: Not reported
Transporter 2 ID: MID980684088
Manifest Updated Date: Not reported

Transporter Receipt Date: Not reported
Number Of Containers: 0
Container Type: Not reported
Waste Code1: F003
Waste Code2: Not reported
Waste Code3: Not reported
Waste Code4: Not reported
Waste Code5: Not reported
Waste Code6: Not reported
Comment: Not reported
Fee Exempt Code: Not reported
TSDf Name: PETRO-CHEM
TSDf Id: MID980615298
Transporter Name 2: SOLV DISTILL
Company Permit Number: Not reported
Year: Not reported

Map ID
Direction
Distance
Elevation

MAP FINDINGS

Site

Database(s)

EDR ID Number
EPA ID Number

ROSECRAFT INC (Continued)

1000201038

EPA ID: RID980671028
Manifest Docket Number: MI1711491
Quarter: Not reported
Waste Description: PAINT
Transporter Contact Name: Not reported
Quantity: 220
Transporter Contact Email: Not reported
WT/Vol Units: G
Filing Date: Not reported
Total Fee: Not reported
Item Number: 2
Transporter Name: JOHN
Billing Name: Not reported
Transporter EPA ID: PAD008781072
Date Paid: Not reported
Time Paid: Not reported
GEN Cert Date: 11/28/1990
Facility Receipt Date: Not reported
Fee: Not reported
Transporter 2 Receipt Date: Not reported
Manifest Created Date: Not reported
TSDf Receipt Date: Not reported
Transporter 2 ID: MID980684088
Manifest Updated Date: Not reported

Transporter Receipt Date: Not reported
Number Of Containers: 0
Container Type: Not reported
Waste Code1: F003
Waste Code2: Not reported
Waste Code3: Not reported
Waste Code4: Not reported
Waste Code5: Not reported
Waste Code6: Not reported
Comment: Not reported
Fee Exempt Code: Not reported
TSDf Name: PETRO-CHEM
TSDf Id: MID980615298
Transporter Name 2: SOLV DISTILL
Company Permit Number: Not reported
Year: Not reported
EPA ID: RID980671028
Manifest Docket Number: MI1711491
Quarter: Not reported
Waste Description: PAINT MAT
Transporter Contact Name: Not reported
Quantity: 55
Transporter Contact Email: Not reported
WT/Vol Units: G
Filing Date: Not reported
Total Fee: Not reported
Item Number: 1
Transporter Name: JOHN
Billing Name: Not reported
Transporter EPA ID: PAD008781072
Date Paid: Not reported
Time Paid: Not reported

Map ID
Direction
Distance
Elevation

MAP FINDINGS

Site

Database(s)

EDR ID Number
EPA ID Number

ROSECRAFT INC (Continued)

1000201038

GEN Cert Date:	11/28/1990
Facility Receipt Date:	Not reported
Fee:	Not reported
Transporter 2 Receipt Date:	Not reported
Manifest Created Date:	Not reported
TSDf Receipt Date:	Not reported
Transporter 2 ID:	MID980684088
Manifest Updated Date:	Not reported
Transporter Receipt Date:	Not reported
Number Of Containers:	0
Container Type:	Not reported
Waste Code1:	F003
Waste Code2:	Not reported
Waste Code3:	Not reported
Waste Code4:	Not reported
Waste Code5:	Not reported
Waste Code6:	Not reported
Comment:	Not reported
Fee Exempt Code:	Not reported
TSDf Name:	FRONTIER
TSDf Id:	NYD043815703
Transporter Name 2:	Not reported
Company Permit Number:	Not reported
Year:	Not reported
EPA ID:	RID980671028
Manifest Docket Number:	NYBF301305
Quarter:	Not reported
Waste Description:	PAINT
Transporter Contact Name:	Not reported
Quantity:	385
Transporter Contact Email:	Not reported
WT/Vol Units:	G
Filing Date:	Not reported
Total Fee:	Not reported
Item Number:	1
Transporter Name:	GEN CHEM
Billing Name:	Not reported
Transporter EPA ID:	MAD019371079
Date Paid:	Not reported
Time Paid:	Not reported
GEN Cert Date:	1/16/1990
Facility Receipt Date:	Not reported
Fee:	Not reported
Transporter 2 Receipt Date:	Not reported
Manifest Created Date:	Not reported
TSDf Receipt Date:	Not reported
Transporter 2 ID:	Not reported
Manifest Updated Date:	Not reported
Transporter Receipt Date:	Not reported
Number Of Containers:	0
Container Type:	Not reported
Waste Code1:	F005
Waste Code2:	Not reported
Waste Code3:	Not reported
Waste Code4:	Not reported

Map ID
Direction
Distance
Elevation

MAP FINDINGS

Site

Database(s)

EDR ID Number
EPA ID Number

ROSECRAFT INC (Continued)

1000201038

Waste Code5:	Not reported
Waste Code6:	Not reported
Comment:	Not reported
Fee Exempt Code:	Not reported
TSDf Name:	FRONTIER
TSDf Id:	NYD043815703
Transporter Name 2:	Not reported
Company Permit Number:	Not reported
Year:	Not reported
EPA ID:	RID980671028
Manifest Docket Number:	NYB3013056
Quarter:	Not reported
Waste Description:	PAINT
Transporter Contact Name:	Not reported
Quantity:	385
Transporter Contact Email:	Not reported
WT/Vol Units:	G
Filing Date:	Not reported
Total Fee:	Not reported
Item Number:	1
Transporter Name:	GEN CHEM
Billing Name:	Not reported
Transporter EPA ID:	MAD019371079
Date Paid:	Not reported
Time Paid:	Not reported
GEN Cert Date:	1/16/1990
Facility Receipt Date:	Not reported
Fee:	Not reported
Transporter 2 Receipt Date:	Not reported
Manifest Created Date:	Not reported
TSDf Receipt Date:	Not reported
Transporter 2 ID:	Not reported
Manifest Updated Date:	Not reported

[Click this hyperlink](#) while viewing on your computer to access 74 additional RI_MANIFEST: record(s) in the EDR Site Report.

NY MANIFEST:

Name:	ROSECRAFT
Address:	685 SOCIAL ST
City,State,Zip:	WOONSOCKET, RI 02895
Country:	USA
EPA ID:	RID980671028
Facility Status:	Not reported
Location Address 1:	685 SOCIAL STREET
Code:	BP
Location Address 2:	Not reported
Total Tanks:	Not reported
Location City:	WOONSOCKET
Location State:	RI
Location Zip:	02895
Location Zip 4:	Not reported

NY MANIFEST:

EPAID:	RID980671028
Mailing Name:	ROSECRAFT

Map ID
Direction
Distance
Elevation

MAP FINDINGS

Site

Database(s)

EDR ID Number
EPA ID Number

ROSECRAFT INC (Continued)

1000201038

Mailing Contact: ROSECRAFT
Mailing Address 1: 685 SOCIAL STREET
Mailing Address 2: Not reported
Mailing City: WOONSOCKET
Mailing State: RI
Mailing Zip: 02895
Mailing Zip 4: Not reported
Mailing Country: USA
Mailing Phone: 4017664893

NY MANIFEST:

Document ID: NYA7460487
Manifest Status: K
seq: Not reported
Year: 1990
Trans1 State ID: MA588486
Trans2 State ID: MA588491
Generator Ship Date: 06/06/1990
Trans1 Recv Date: 06/06/1990
Trans2 Recv Date: 06/06/1990
TSD Site Recv Date: 06/07/1990
Part A Recv Date: 07/18/1990
Part B Recv Date: 07/24/1990
Generator EPA ID: RID980671028
Trans1 EPA ID: MAD062179890
Trans2 EPA ID: MAD062179890
TSDF ID 1: NYD043815703
TSDF ID 2: Not reported
Manifest Tracking Number: Not reported
Import Indicator: Not reported
Export Indicator: Not reported
Discr Quantity Indicator: Not reported
Discr Type Indicator: Not reported
Discr Residue Indicator: Not reported
Discr Partial Reject Indicator: Not reported
Discr Full Reject Indicator: Not reported
Manifest Ref Number: Not reported
Alt Facility RCRA ID: Not reported
Alt Facility Sign Date: Not reported
MGMT Method Type Code: Not reported
Waste Code: D001 - NON-LISTED IGNITABLE WASTES
Waste Code: Not reported
Waste Code: Not reported
Waste Code: Not reported
Waste Code: Not reported
Waste Code: Not reported
Quantity: 00110
Units: G - Gallons (liquids only)* (8.3 pounds)
Number of Containers: 002
Container Type: DM - Metal drums, barrels
Handling Method: B Incineration, heat recovery, burning.
Specific Gravity: 100
Waste Code: F003 - UNKNOWN
Waste Code: Not reported
Waste Code: Not reported
Waste Code: Not reported
Waste Code: Not reported

Map ID
Direction
Distance
Elevation

MAP FINDINGS

Site

Database(s)

EDR ID Number
EPA ID Number

ROSECRAFT INC (Continued)

1000201038

Quantity: 00055
Units: G - Gallons (liquids only)* (8.3 pounds)
Number of Containers: 001
Container Type: DM - Metal drums, barrels
Handling Method: B Incineration, heat recovery, burning.
Specific Gravity: 100

[Click this hyperlink](#) while viewing on your computer to access
-1 additional NY MANIFEST: record(s) in the EDR Site Report.

52
ENE
1/2-1
0.605 mi.
3196 ft.

ALAN LADIEU
5 DIANA ST
BLACKSTONE, MA 01504

MA SHWS S106617394
MA RELEASE N/A

Relative:
Higher
Actual:
190 ft.

SHWS:
Facility ID: 2-0015430
Source Type: UNKNOWN
Release Town: BLACKSTONE
Notification Date: 10/09/2004
Category: TWO HR
Associated ID: Not reported
Current Status: RAO
Status Date: 10/03/2005
Phase: Not reported
Response Action Outcome: A2
Oil Or Haz Material: Oil

Release:
Release Tracking Number/Current Status: 2-0015430 / RAO
Primary ID: Not reported
Official City: BLACKSTONE
Notification: 10/09/2004
Category: TWO HR
Status Date: 10/03/2005
Phase: Not reported
Response Action Outcome: A2 - A permanent solution has been achieved. Contamination has not been reduced to background.
Oil / Haz Material Type: Oil

Click here to access the MA DEP site for this facility:

Actions:
Action Type: Response Action Outcome - RAO
Action Status: Level I - Technical Screen Audit
Action Date: 10/13/2005
Response Action Outcome: A permanent solution has been achieved. Contamination has not been reduced to background.

Action Type: RLFA
Action Status: FOLOFF
Action Date: 10/21/2004
Response Action Outcome: A permanent solution has been achieved. Contamination has not been reduced to background.

Map ID
Direction
Distance
Elevation

MAP FINDINGS

Site

Database(s)

EDR ID Number
EPA ID Number

ALAN LADIEU (Continued)

S106617394

Action Type:	RLFA
Action Status:	FOLOFF
Action Date:	10/22/2004
Response Action Outcome:	A permanent solution has been achieved. Contamination has not been reduced to background.
Action Type:	Response Action Outcome - RAO
Action Status:	RAO Statement Received
Action Date:	10/3/2005
Response Action Outcome:	A permanent solution has been achieved. Contamination has not been reduced to background.
Action Type:	Immediate Response Action
Action Status:	Completion Statement Received
Action Date:	10/3/2005
Response Action Outcome:	A permanent solution has been achieved. Contamination has not been reduced to background.
Action Type:	A Notice sent to a Potentially Responsible Party (PRP)
Action Status:	FLDISS
Action Date:	10/9/2004
Response Action Outcome:	A permanent solution has been achieved. Contamination has not been reduced to background.
Action Type:	Immediate Response Action
Action Status:	IRA Assessment Only
Action Date:	10/9/2004
Response Action Outcome:	A permanent solution has been achieved. Contamination has not been reduced to background.
Action Type:	Release Disposition
Action Status:	Reportable Release under MGL 21E
Action Date:	10/9/2004
Response Action Outcome:	A permanent solution has been achieved. Contamination has not been reduced to background.
Action Type:	RLFA
Action Status:	FOLOFF
Action Date:	11/2/2004
Response Action Outcome:	A permanent solution has been achieved. Contamination has not been reduced to background.
Action Type:	A Notice sent to a Potentially Responsible Party (PRP)
Action Status:	A MassDEP piece of correspondence was issued (approvals, NORs, etc.
Action Date:	11/3/2004
Response Action Outcome:	A permanent solution has been achieved. Contamination has not been reduced to background.
Action Type:	Immediate Response Action
Action Status:	Level I - Technical Screen Audit
Action Date:	12/15/2005
Response Action Outcome:	A permanent solution has been achieved. Contamination has not been reduced to background.
Action Type:	Immediate Response Action
Action Status:	Written Plan Received
Action Date:	12/3/2004

Map ID
Direction
Distance
Elevation

MAP FINDINGS

Site

Database(s)

EDR ID Number
EPA ID Number

ALAN LADIEU (Continued)

S106617394

Response Action Outcome: A permanent solution has been achieved. Contamination has not been reduced to background.

Action Type: RNF
Action Status: Reportable Release under MGL 21E
Action Date: 12/3/2004

Response Action Outcome: A permanent solution has been achieved. Contamination has not been reduced to background.

Action Type: Immediate Response Action
Action Status: Status or Interim Report Received
Action Date: 2/16/2005
Response Action Outcome: A permanent solution has been achieved. Contamination has not been reduced to background.

Action Type: Immediate Response Action
Action Status: Status or Interim Report Received
Action Date: 8/10/2005
Response Action Outcome: A permanent solution has been achieved. Contamination has not been reduced to background.

Action Type: A Notice sent to a Potentially Responsible Party (PRP)
Action Status: ALSNT
Action Date: 8/25/2005
Response Action Outcome: A permanent solution has been achieved. Contamination has not been reduced to background.

Action Type: Response Action Outcome - RAO
Action Status: Fee Received - FMCRA Use Only
Action Date: 9/30/2005
Response Action Outcome: A permanent solution has been achieved. Contamination has not been reduced to background.

Chemicals:
Chemical: #2 FUEL OIL
Quantity: 0.5 inches
Location Type: RESIDENTIAL
Source: UNKNOWN

53
ESE
1/2-1
0.647 mi.
3416 ft.

MILL WOONSOCKET ASSOCIATES
96 MILL STREET
WOONSOCKET, RI

RI SHWS S105082196
RI LUST N/A
RI AUL

Relative:
Higher
Actual:
184 ft.

SHWS:
Name: MILL WOONSOCKET ASSOCIATES
Address: 96 MILL STREET
City,State,Zip: WOONSOCKET, RI
Project Code: FMC-HWM
Siterem Site Number: SR-39-0819
Facility Status: Inactive
Project Code Desc: FMC-HWM
Project Date: 07/10/2000

LUST:
Name: MILL WOONSOCKET ASSOCIATES

Map ID
Direction
Distance
Elevation

MAP FINDINGS

Site

Database(s)

EDR ID Number
EPA ID Number

MILL WOONSOCKET ASSOCIATES (Continued)

S105082196

Address: 96 MILL STREET
City,State,Zip: WOONSOCKET, RI
Project Number: 3949-ST
Project Date: 04/30/2001
Facility Id: 1905
Fstatus Decode: Inactive; Investigation/Remed. Complete, No Further Action Required
Facility Status: Inactive; Investigation/Remed. Complete, No Further Action Required

AUL:

Name: MILL WOONSOCKET ASSOCIATES
Address: 96 MILL STREET
City,State,Zip: WOONSOCKET, RI
ELUR Date: 08/16/2004
Count Of Town: 1
Facility Size (Acres): 9.800
Project Code: FMC-HWM
SA Date: 07/12/2002
Plat: 35
Lot: 115
Siterem Site Number: SR-39-0819

54
SSE
1/2-1
0.666 mi.
3516 ft.

ZHANG RETAIL FACILITY
401 CLINTON STREET
WOONSOCKET, RI

RI SHWS S109578361
N/A

Relative:
Lower
Actual:
124 ft.

SHWS:
Name: ZHANG RETAIL FACILITY
Address: 401 CLINTON STREET
City,State,Zip: WOONSOCKET, RI
Project Code: ZHAN-HWM
Siterem Site Number: SR-39-1704
Facility Status: Active
Project Code Desc: ZHAN-HWM
Project Date: 02/09/2009

55
ENE
1/2-1
0.698 mi.
3683 ft.

7+40 TO 16+20
PULASKI BLVD
BELLINGHAM, MA 02019

MA SHWS S103811059
MA RELEASE N/A

Relative:
Higher
Actual:
199 ft.

SHWS:
Facility ID: 2-0010060
Source Type: Not reported
Release Town: BELLINGHAM
Notification Date: 11/01/1993
Category: 120 DY
Associated ID: Not reported
Current Status: URAM
Status Date: 11/01/1993
Phase: Not reported
Response Action Outcome: Not reported
Oil Or Haz Material: Oil

Map ID
Direction
Distance
Elevation

MAP FINDINGS

Site

Database(s)

EDR ID Number
EPA ID Number

7+40 TO 16+20 (Continued)

S103811059

Release:

Release Tracking Number/Current Status: 2-0010060 / URAM
Primary ID: Not reported
Official City: BELLINGHAM
Notification: 11/01/1993
Category: 120 DY
Status Date: 11/01/1993
Phase: Not reported
Response Action Outcome: -
Oil / Haz Material Type: Oil

[Click here to access the MA DEP site for this facility:](#)

Actions:

Action Type: Release Disposition
Action Status: Reportable Release under MGL 21E
Action Date: 11/1/1993
Response Action Outcome: Not reported

Action Type: Utility-related Abatement Measure
Action Status: Notice of Intent to Conduct a URAM
Action Date: 11/1/1993
Response Action Outcome: Not reported

Action Type: RNF
Action Status: Reportable Release under MGL 21E
Action Date: 11/9/1993
Response Action Outcome: Not reported

Action Type: Utility-related Abatement Measure
Action Status: Completion Statement Received
Action Date: 9/19/1995
Response Action Outcome: Not reported

Chemicals:

Chemical: PETROLEUM
Quantity: Not reported
Chemical: #2 FUEL OIL
Quantity: 697 parts per million
Chemical: GASOLINE
Quantity: 100 parts per million

56
South
1/2-1
0.723 mi.
3818 ft.
Relative:
Lower
Actual:
139 ft.

TIRE PROS INC
160 CLINTON ST
WOONSOCKET, RI 02895

SHWS:

Name: TIRE PROS (FORMER) - WOONSOCKET
Address: 160 CLINTON STREET
City,State,Zip: WOONSOCKET, RI
Project Code: TPRW-HWM
Siterem Site Number: SR-39-1541

RI SHWS 1000198167
RI UST RID037104395
RI AUL
RCRA NonGen / NLR
FINDS
ECHO
RI MANIFEST

Map ID
Direction
Distance
Elevation

MAP FINDINGS

Site

Database(s)

EDR ID Number
EPA ID Number

TIRE PROS INC (Continued)

1000198167

Facility Status: Inactive
Project Code Desc: TPRW-HWM
Project Date: 09/18/2009

UST:

Name: TIRE PRO
Address: 160 CLINTON ST
City: WOONSOCKET
Facility ID: UST-18131
Facility Class: Commercials

Tank ID: 1
Tank Status: Permanently Closed
Tank Capacity: 3500
Tank Substance: Waste Oil
Date Installed: 10/09/1984

AUL:

Name: TIRE PROS (FORMER) - WOONSOCKET
Address: 160 CLINTON STREET
City,State,Zip: WOONSOCKET, RI
ELUR Date: 03/08/2010
Count Of Town: 1
Facility Size (Acres): 0.270
Project Code: TPRW-HWM
SA Date: Not reported
Plat: 14C, Block 171
Lot: 14
Siterem Site Number:SR-39-1541

RCRA NonGen / NLR:

Date form received by agency:07/11/2016
Facility name: TIRE PROS INC
Facility address: 160 CLINTON ST
WOONSOCKET, RI 02895
EPA ID: RID037104395
Mailing address: CLINTON ST
WOONSOCKET, RI 02895
Contact: JAMES P MELVIN SR
Contact address: 160 CLINTON ST
WOONSOCKET, RI 02895
Contact country: US
Contact telephone: 401-762-4700
Contact email: Not reported
EPA Region: 01
Classification: Non-Generator
Description: Handler: Non-Generators do not presently generate hazardous waste

Owner/Operator Summary:

Owner/operator name: JOSEPH APICHELLA
Owner/operator address: OWNERSTREET
OWNERCITY, RI 99999
Owner/operator country: Not reported
Owner/operator telephone: 401-555-1212
Owner/operator email: Not reported

Map ID
Direction
Distance
Elevation

MAP FINDINGS

Site

Database(s)

EDR ID Number
EPA ID Number

TIRE PROS INC (Continued)

1000198167

Owner/operator fax: Not reported
Owner/operator extension: Not reported
Legal status: Private
Owner/Operator Type: Owner
Owner/Op start date: Not reported
Owner/Op end date: Not reported

Handler Activities Summary:

U.S. importer of hazardous waste: No
Mixed waste (haz. and radioactive): No
Recycler of hazardous waste: No
Transporter of hazardous waste: No
Treater, storer or disposer of HW: No
Underground injection activity: No
On-site burner exemption: No
Furnace exemption: No
Used oil fuel burner: No
Used oil processor: No
User oil refiner: No
Used oil fuel marketer to burner: No
Used oil Specification marketer: No
Used oil transfer facility: No
Used oil transporter: No

Historical Generators:

Date form received by agency: 02/22/1987
Site name: TIRE PROS INC
Classification: Small Quantity Generator

Hazardous Waste Summary:

. Waste code: D001
. Waste name: IGNITABLE WASTE

Violation Status: No violations found

FINDS:

Registry ID: 110004906344

Environmental Interest/Information System

RCRAInfo is a national information system that supports the Resource Conservation and Recovery Act (RCRA) program through the tracking of events and activities related to facilities that generate, transport, and treat, store, or dispose of hazardous waste. RCRAInfo allows RCRA program staff to track the notification, permit, compliance, and corrective action activities required under RCRA.

[Click this hyperlink](#) while viewing on your computer to access additional FINDS: detail in the EDR Site Report.

ECHO:

Envid: 1000198167
Registry ID: 110004906344
DFR URL: <http://echo.epa.gov/detailed-facility-report?fid=110004906344>

Map ID
Direction
Distance
Elevation

MAP FINDINGS

Site

Database(s)

EDR ID Number
EPA ID Number

TIRE PROS INC (Continued)

1000198167

RI MANIFEST:

EPA Id: RID037104395
GEN Cert Date: 11/1/1988
Manifest Document Number: MAC626381
Waste Description: PET NAP
TSDf Id: MAD000846006
TSDf Name: SK
Qty: 45
WT/Vol Units: P
TSDf Date: Not reported
Transporter 2 Id: Not reported
Item Number: 1
Transporter 2 Name: Not reported
Transporter Name 2: SK
Transporter EPAID: ILD000805911
Transporter Receipt Date: Not reported
Number Of Containers: 0
Container Type: Not reported
Waste Code1: D001
Waste Code2: Not reported
Waste Code3: Not reported
Waste Code4: Not reported
Waste Code5: Not reported
Waste Code6: Not reported
Fee Exempt Code: Not reported
Comment: Not reported
Transporter Name 2: Not reported
Company Permit Number: Not reported
Year: Not reported
Quarter: Not reported
Transporter Contact Name: Not reported
Transporter Contact Email: Not reported
Filing Date: Not reported
Total Fee: Not reported
Billing Name: Not reported
Paid Date: Not reported
Paid Time: Not reported
Facility Receipt Date: Not reported
Fee: Not reported
Manifest Created Date: Not reported
Manifest Updated Date: Not reported

RI MANIFEST:

Transporter Receipt Date: 4/16/2004
Number Of Containers: Not reported
Container Type: Not reported
Waste Code1: D001
Waste Code2: D039
Waste Code3: Not reported
Waste Code4: Not reported
Waste Code5: Not reported
Waste Code6: Not reported
Comment: Not reported
Fee Exempt Code: Not reported
TSDf Name: UNITED OIL RECOVERY, INC.
TSDf Id: RID084802842
Transporter Name 2: Not reported

Map ID
Direction
Distance
Elevation

MAP FINDINGS

Site

Database(s)

EDR ID Number
EPA ID Number

TIRE PROS INC (Continued)

1000198167

Company Permit Number:	Not reported
Year:	Not reported
EPA ID:	RID037104395
Manifest Docket Number:	RIG0233481
Quarter:	Not reported
Waste Description:	RQ, WASTE PETROLEUM DISTILLATE NOS
Transporter Contact Name:	Not reported
Quantity:	15
Transporter Contact Email:	Not reported
WT/Vol Units:	G
Filing Date:	Not reported
Total Fee:	Not reported
Item Number:	1
Transporter Name:	UNITED INDUSTRIAL SERVICES
Billing Name:	Not reported
Transporter EPA ID:	CTD021816889
Date Paid:	Not reported
Time Paid:	Not reported
GEN Cert Date:	4/16/2004
Facility Receipt Date:	Not reported
Fee:	Not reported
Transporter 2 Receipt Date:	Not reported
Manifest Created Date:	Not reported
TSDf Receipt Date:	4/16/2004
Transporter 2 ID:	Not reported
Manifest Updated Date:	Not reported
Transporter Receipt Date:	4/16/2004
Number Of Containers:	Not reported
Container Type:	Not reported
Waste Code1:	D001
Waste Code2:	D039
Waste Code3:	Not reported
Waste Code4:	Not reported
Waste Code5:	Not reported
Waste Code6:	Not reported
Comment:	Not reported
Fee Exempt Code:	Not reported
TSDf Name:	UNITED OIL RECOVERY, INC.
TSDf Id:	RID084802842
Transporter Name 2:	Not reported
Company Permit Number:	Not reported
Year:	Not reported
EPA ID:	RID037104395
Manifest Docket Number:	RIG0233481
Quarter:	Not reported
Waste Description:	RQ, WASTE PETROLEUM DISTILLATE NOS
Transporter Contact Name:	Not reported
Quantity:	15
Transporter Contact Email:	Not reported
WT/Vol Units:	G
Filing Date:	Not reported
Total Fee:	Not reported
Item Number:	1
Transporter Name:	UNITED INDUSTRIAL SERVICES
Billing Name:	Not reported
Transporter EPA ID:	CTD021816889

Map ID
Direction
Distance
Elevation

MAP FINDINGS

Site

Database(s)

EDR ID Number
EPA ID Number

TIRE PROS INC (Continued)

1000198167

Date Paid:	Not reported
Time Paid:	Not reported
GEN Cert Date:	4/16/2004
Facility Receipt Date:	Not reported
Fee:	Not reported
Transporter 2 Receipt Date:	Not reported
Manifest Created Date:	Not reported
TSDf Receipt Date:	4/16/2004
Transporter 2 ID:	Not reported
Manifest Updated Date:	Not reported
Transporter Receipt Date:	11/4/2003
Number Of Containers:	0
Container Type:	Not reported
Waste Code1:	D001
Waste Code2:	D039
Waste Code3:	Not reported
Waste Code4:	Not reported
Waste Code5:	Not reported
Waste Code6:	Not reported
Comment:	Not reported
Fee Exempt Code:	Not reported
TSDf Name:	Not reported
TSDf Id:	Not reported
Transporter Name 2:	Not reported
Company Permit Number:	Not reported
Year:	Not reported
EPA ID:	RID037104395
Manifest Docket Number:	RIG0229560
Quarter:	Not reported
Waste Description:	RQ, WASTE PETROLEUM DISTILLATE NOS
Transporter Contact Name:	Not reported
Quantity:	16
Transporter Contact Email:	Not reported
WT/Vol Units:	G
Filing Date:	Not reported
Total Fee:	Not reported
Item Number:	1
Transporter Name:	UNITED INDUSTRIAL SERVICES
Billing Name:	Not reported
Transporter EPA ID:	CTD021816889
Date Paid:	Not reported
Time Paid:	Not reported
GEN Cert Date:	11/4/2003
Facility Receipt Date:	Not reported
Fee:	Not reported
Transporter 2 Receipt Date:	Not reported
Manifest Created Date:	Not reported
TSDf Receipt Date:	11/4/2003
Transporter 2 ID:	Not reported
Manifest Updated Date:	Not reported
Transporter Receipt Date:	8/11/2003
Number Of Containers:	0
Container Type:	Not reported
Waste Code1:	D001
Waste Code2:	D039

Map ID
Direction
Distance
Elevation

MAP FINDINGS

Site

Database(s)

EDR ID Number
EPA ID Number

TIRE PROS INC (Continued)

1000198167

Waste Code3:	Not reported
Waste Code4:	Not reported
Waste Code5:	Not reported
Waste Code6:	Not reported
Comment:	Not reported
Fee Exempt Code:	Not reported
TSDf Name:	Not reported
TSDf Id:	Not reported
Transporter Name 2:	Not reported
Company Permit Number:	Not reported
Year:	Not reported
EPA ID:	RID037104395
Manifest Docket Number:	RIG0224587
Quarter:	Not reported
Waste Description:	RQ, WASTE PETROLEUM DISTILLATE NOS
Transporter Contact Name:	Not reported
Quantity:	16
Transporter Contact Email:	Not reported
WT/Vol Units:	G
Filing Date:	Not reported
Total Fee:	Not reported
Item Number:	1
Transporter Name:	UNITED INDUSTRIAL SERVICES
Billing Name:	Not reported
Transporter EPA ID:	CTD021816889
Date Paid:	Not reported
Time Paid:	Not reported
GEN Cert Date:	8/11/2003
Facility Receipt Date:	Not reported
Fee:	Not reported
Transporter 2 Receipt Date:	Not reported
Manifest Created Date:	Not reported
TSDf Receipt Date:	8/11/2003
Transporter 2 ID:	Not reported
Manifest Updated Date:	Not reported
Transporter Receipt Date:	8/11/2003
Number Of Containers:	0
Container Type:	Not reported
Waste Code1:	D001
Waste Code2:	D039
Waste Code3:	Not reported
Waste Code4:	Not reported
Waste Code5:	Not reported
Waste Code6:	Not reported
Comment:	Not reported
Fee Exempt Code:	Not reported
TSDf Name:	Not reported
TSDf Id:	Not reported
Transporter Name 2:	Not reported
Company Permit Number:	Not reported
Year:	Not reported
EPA ID:	RID037104395
Manifest Docket Number:	RIG0224587
Quarter:	Not reported
Waste Description:	RQ, WASTE PETROLEUM DISTILLATE NOS
Transporter Contact Name:	Not reported

Map ID
Direction
Distance
Elevation

MAP FINDINGS

Site

Database(s)

EDR ID Number
EPA ID Number

TIRE PROS INC (Continued)

1000198167

Quantity:	16
Transporter Contact Email:	Not reported
WT/Vol Units:	G
Filing Date:	Not reported
Total Fee:	Not reported
Item Number:	1
Transporter Name:	UNITED INDUSTRIAL SERVICES
Billing Name:	Not reported
Transporter EPA ID:	CTD021816889
Date Paid:	Not reported
Time Paid:	Not reported
GEN Cert Date:	8/11/2003
Facility Receipt Date:	Not reported
Fee:	Not reported
Transporter 2 Receipt Date:	Not reported
Manifest Created Date:	Not reported
TSDf Receipt Date:	8/11/2003
Transporter 2 ID:	Not reported
Manifest Updated Date:	Not reported
Transporter Receipt Date:	11/4/2003
Number Of Containers:	0
Container Type:	Not reported
Waste Code1:	D001
Waste Code2:	D039
Waste Code3:	Not reported
Waste Code4:	Not reported
Waste Code5:	Not reported
Waste Code6:	Not reported
Comment:	Not reported
Fee Exempt Code:	Not reported
TSDf Name:	Not reported
TSDf Id:	Not reported
Transporter Name 2:	Not reported
Company Permit Number:	Not reported
Year:	Not reported
EPA ID:	RID037104395
Manifest Docket Number:	RIG0229560
Quarter:	Not reported
Waste Description:	RQ, WASTE PETROLEUM DISTILLATE NOS
Transporter Contact Name:	Not reported
Quantity:	16
Transporter Contact Email:	Not reported
WT/Vol Units:	G
Filing Date:	Not reported
Total Fee:	Not reported
Item Number:	1
Transporter Name:	UNITED INDUSTRIAL SERVICES
Billing Name:	Not reported
Transporter EPA ID:	CTD021816889
Date Paid:	Not reported
Time Paid:	Not reported
GEN Cert Date:	11/4/2003
Facility Receipt Date:	Not reported
Fee:	Not reported
Transporter 2 Receipt Date:	Not reported
Manifest Created Date:	Not reported

Map ID
Direction
Distance
Elevation

MAP FINDINGS

Site

Database(s)

EDR ID Number
EPA ID Number

TIRE PROS INC (Continued)

1000198167

TSDf Receipt Date:	11/4/2003
Transporter 2 ID:	Not reported
Manifest Updated Date:	Not reported
Transporter Receipt Date:	Not reported
Number Of Containers:	0
Container Type:	Not reported
Waste Code1:	D001
Waste Code2:	Not reported
Waste Code3:	Not reported
Waste Code4:	Not reported
Waste Code5:	Not reported
Waste Code6:	Not reported
Comment:	Not reported
Fee Exempt Code:	Not reported
TSDf Name:	SK
TSDf Id:	MAD000846006
Transporter Name 2:	Not reported
Company Permit Number:	Not reported
Year:	Not reported
EPA ID:	RID037104395
Manifest Docket Number:	MAC839979
Quarter:	Not reported
Waste Description:	PET NAP
Transporter Contact Name:	Not reported
Quantity:	45
Transporter Contact Email:	Not reported
WT/Vol Units:	P
Filing Date:	Not reported
Total Fee:	Not reported
Item Number:	1
Transporter Name:	SK
Billing Name:	Not reported
Transporter EPA ID:	ILD000805911
Date Paid:	Not reported
Time Paid:	Not reported
GEN Cert Date:	5/23/1990
Facility Receipt Date:	Not reported
Fee:	Not reported
Transporter 2 Receipt Date:	Not reported
Manifest Created Date:	Not reported
TSDf Receipt Date:	Not reported
Transporter 2 ID:	Not reported
Manifest Updated Date:	Not reported
Transporter Receipt Date:	Not reported
Number Of Containers:	0
Container Type:	Not reported
Waste Code1:	D001
Waste Code2:	Not reported
Waste Code3:	Not reported
Waste Code4:	Not reported
Waste Code5:	Not reported
Waste Code6:	Not reported
Comment:	Not reported
Fee Exempt Code:	Not reported
TSDf Name:	SK

Map ID
Direction
Distance
Elevation

MAP FINDINGS

Site

Database(s)

EDR ID Number
EPA ID Number

TIRE PROS INC (Continued)

1000198167

TSDf Id:	MAD000846006
Transporter Name 2:	Not reported
Company Permit Number:	Not reported
Year:	Not reported
EPA ID:	RID037104395
Manifest Docket Number:	MAC847695
Quarter:	Not reported
Waste Description:	PET NAP
Transporter Contact Name:	Not reported
Quantity:	45
Transporter Contact Email:	Not reported
WT/Vol Units:	P
Filing Date:	Not reported
Total Fee:	Not reported
Item Number:	1
Transporter Name:	SK
Billing Name:	Not reported
Transporter EPA ID:	ILD000805911
Date Paid:	Not reported
Time Paid:	Not reported
GEN Cert Date:	4/19/1990
Facility Receipt Date:	Not reported
Fee:	Not reported
Transporter 2 Receipt Date:	Not reported
Manifest Created Date:	Not reported
TSDf Receipt Date:	Not reported
Transporter 2 ID:	Not reported
Manifest Updated Date:	Not reported
Transporter Receipt Date:	Not reported
Number Of Containers:	0
Container Type:	Not reported
Waste Code1:	D001
Waste Code2:	Not reported
Waste Code3:	Not reported
Waste Code4:	Not reported
Waste Code5:	Not reported
Waste Code6:	Not reported
Comment:	Not reported
Fee Exempt Code:	Not reported
TSDf Name:	SK
TSDf Id:	MAD000846006
Transporter Name 2:	Not reported
Company Permit Number:	Not reported
Year:	Not reported
EPA ID:	RID037104395
Manifest Docket Number:	MAC981675
Quarter:	Not reported
Waste Description:	PET NAP
Transporter Contact Name:	Not reported
Quantity:	45
Transporter Contact Email:	Not reported
WT/Vol Units:	P
Filing Date:	Not reported
Total Fee:	Not reported
Item Number:	1
Transporter Name:	SK

Map ID
Direction
Distance
Elevation

MAP FINDINGS

Site

Database(s)

EDR ID Number
EPA ID Number

TIRE PROS INC (Continued)

1000198167

Billing Name:	Not reported
Transporter EPA ID:	ILD051060408
Date Paid:	Not reported
Time Paid:	Not reported
GEN Cert Date:	1/31/1990
Facility Receipt Date:	Not reported
Fee:	Not reported
Transporter 2 Receipt Date:	Not reported
Manifest Created Date:	Not reported
TSDf Receipt Date:	Not reported
Transporter 2 ID:	Not reported
Manifest Updated Date:	Not reported
Transporter Receipt Date:	Not reported
Number Of Containers:	0
Container Type:	Not reported
Waste Code1:	D001
Waste Code2:	Not reported
Waste Code3:	Not reported
Waste Code4:	Not reported
Waste Code5:	Not reported
Waste Code6:	Not reported
Comment:	Not reported
Fee Exempt Code:	Not reported
TSDf Name:	SK
TSDf Id:	MAD000846006
Transporter Name 2:	Not reported
Company Permit Number:	Not reported
Year:	Not reported
EPA ID:	RID037104395
Manifest Docket Number:	MAC847695
Quarter:	Not reported
Waste Description:	PET NAP
Transporter Contact Name:	Not reported
Quantity:	45
Transporter Contact Email:	Not reported
WT/Vol Units:	P
Filing Date:	Not reported
Total Fee:	Not reported
Item Number:	1
Transporter Name:	SK
Billing Name:	Not reported
Transporter EPA ID:	ILD000805911
Date Paid:	Not reported
Time Paid:	Not reported
GEN Cert Date:	4/19/1990
Facility Receipt Date:	Not reported
Fee:	Not reported
Transporter 2 Receipt Date:	Not reported
Manifest Created Date:	Not reported
TSDf Receipt Date:	Not reported
Transporter 2 ID:	Not reported
Manifest Updated Date:	Not reported
Transporter Receipt Date:	Not reported
Number Of Containers:	0
Container Type:	Not reported

Map ID
 Direction
 Distance
 Elevation

MAP FINDINGS

Site

Database(s)

EDR ID Number
 EPA ID Number

TIRE PROS INC (Continued)

1000198167

Waste Code1: R010
 Waste Code2: Not reported
 Waste Code3: Not reported
 Waste Code4: Not reported
 Waste Code5: Not reported
 Waste Code6: Not reported
 Comment: Not reported
 Fee Exempt Code: Not reported
 TSDf Name: TWM
 TSDf Id: NHD980521843
 Transporter Name 2: Not reported
 Company Permit Number: Not reported
 Year: Not reported
 EPA ID: RID037104395
 Manifest Docket Number: NHC0017367
 Quarter: Not reported
 Waste Description: OILS
 Transporter Contact Name: Not reported
 Quantity: 150
 Transporter Contact Email: Not reported
 WT/Vol Units: G
 Filing Date: Not reported
 Total Fee: Not reported
 Item Number: 1
 Transporter Name: WESTERN
 Billing Name: Not reported
 Transporter EPA ID: RID980906580
 Date Paid: Not reported
 Time Paid: Not reported
 GEN Cert Date: 2/22/1990
 Facility Receipt Date: Not reported
 Fee: Not reported
 Transporter 2 Receipt Date: Not reported
 Manifest Created Date: Not reported
 TSDf Receipt Date: Not reported
 Transporter 2 ID: Not reported
 Manifest Updated Date: Not reported

[Click this hyperlink](#) while viewing on your computer to access
 52 additional RI_MANIFEST: record(s) in the EDR Site Report.

57
 SSE
 1/2-1
 0.761 mi.
 4016 ft.

CAPEWAY YARNS (SEE SR-39-0023)
168 FLORENCE DRIVE
WOONSOCKET, RI

RI SHWS S106114120
RI LUST N/A
RI AUL

Relative:
Lower
Actual:
114 ft.

SHWS:
 Name: CAPEWAY YARNS (SEE SR-39-0023)
 Address: 168 FLORENCE DRIVE
 City,State,Zip: WOONSOCKET, RI
 Project Code: CWAY-HWM
 Siterem Site Number: SR-39-0213
Facility Status: Inactive
 Project Code Desc: CWAY-HWM
 Project Date: 10/31/2003

Map ID
Direction
Distance
Elevation

MAP FINDINGS

Site

Database(s)

EDR ID Number
EPA ID Number

CAPEWAY YARNS (SEE SR-39-0023) (Continued)

S106114120

LUST:

Name: CAPEWAY DYE (FORMER FLORENCE DYE)
Address: 168 FLORENCE DRIVE
City,State,Zip: WOONSOCKET, RI
Project Number: 3960-ST
Project Date: 06/09/2005
Facility Id: 3521
Fstatus Decode: Inactive; Investigation/Remed. Complete, No Further Action Required
Facility Status: Inactive; Investigation/Remed. Complete, No Further Action Required

AUL:

Name: CAPEWAY YARNS (SEE SR-39-0023)
Address: 168 FLORENCE DRIVE
City,State,Zip: WOONSOCKET, RI
ELUR Date: 12/30/2009
Count Of Town: 1
Facility Size (Acres): 1
Project Code: CWAY-HWM
SA Date: Not reported
Plat: 27
Lot: 63
Siterem Site Number:SR-39-0213

58
NE
1/2-1
0.791 mi.
4176 ft.

PLOT 2 LOT 150
7 ELMWOOD AVE
BLACKSTONE, MA 01504

MA SHWS S100828243
MA RELEASE N/A

Relative:
Higher

SHWS:

Facility ID: 2-0000684
Source Type: UNCONTAIN
Release Town: BLACKSTONE
Notification Date: 12/07/1989
Category: NONE
Associated ID: Not reported
Current Status: WCSPRM
Status Date: 11/25/1992
Phase: Not reported
Response Action Outcome: Not reported
Oil Or Haz Material: Oil

Actual:
201 ft.

Release:

Release Tracking Number/Current Status: 2-0000684 / WCSPRM
Primary ID: Not reported
Official City: BLACKSTONE
Notification: 12/07/1989
Category: NONE
Status Date: 11/25/1992
Phase: Not reported
Response Action Outcome: -
Oil / Haz Material Type: Oil

Click here to access the MA DEP site for this facility:

Map ID
Direction
Distance
Elevation

MAP FINDINGS

Site

Database(s)

EDR ID Number
EPA ID Number

PLOT 2 LOT 150 (Continued)

S100828243

Actions:

Action Type: A Notice sent to a Potentially Responsible Party (PRP)
Action Status: A MassDEP piece of correspondence was issued (approvals, NORs, etc.)
Action Date: 10/25/1989
Response Action Outcome: Not reported

Action Type: TREGS
Action Status: WAVSIG
Action Date: 11/15/1990
Response Action Outcome: Not reported

Action Type: TREGS
Action Status: WAVREC
Action Date: 11/2/1989
Response Action Outcome: Not reported

Action Type: TREGS
Action Status: WCSPRM
Action Date: 11/25/1992
Response Action Outcome: Not reported

Action Type: TREGS
Action Status: WAVACC
Action Date: 11/29/1990
Response Action Outcome: Not reported

Action Type: A Notice sent to a Potentially Responsible Party (PRP)
Action Status: A MassDEP piece of correspondence was issued (approvals, NORs, etc.)
Action Date: 12/7/1989
Response Action Outcome: Not reported

Action Type: Release Disposition
Action Status: Valid Transition Site
Action Date: 12/7/1989
Response Action Outcome: Not reported

Action Type: An activity type that is related to an Audit
Action Status: NOA
Action Date: 6/24/1994
Response Action Outcome: Not reported

Chemicals:

Chemical: PETROLEUM
Quantity: Not reported
Location Type: OPENSOURCE
Source: UNCONTAIN

Map ID
Direction
Distance
Elevation

MAP FINDINGS

Site

Database(s)

EDR ID Number
EPA ID Number

59
ENE
1/2-1
0.815 mi.
4301 ft.

PETRO OIL
81 PULASKI
BELLINGHAM, MA 02019

MA SHWS S108034569
MA RELEASE N/A

Relative:
Higher
Actual:
196 ft.

SHWS:
Facility ID: 2-0016227
Source Type: Not reported
Release Town: BELLINGHAM
Notification Date: 05/08/2006
Category: 120 DY
Associated ID: Not reported
Current Status: RAO
Status Date: 09/13/2006
Phase: Not reported
Response Action Outcome: A2
Oil Or Haz Material: Oil

Release:

Release Tracking Number/Current Status: 2-0016227 / RAO
Primary ID: Not reported
Official City: BELLINGHAM
Notification: 05/08/2006
Category: 120 DY
Status Date: 09/13/2006
Phase: Not reported
Response Action Outcome: A2 - A permanent solution has been achieved. Contamination has not been reduced to background.
Oil / Haz Material Type: Oil

Click here to access the MA DEP site for this facility:

Actions:

Action Type: Release Abatement Measure
Action Status: Written Plan Received
Action Date: 5/12/2006
Response Action Outcome: A permanent solution has been achieved. Contamination has not been reduced to background.

Action Type: Release Abatement Measure
Action Status: Fee Received - FMCRA Use Only
Action Date: 5/16/2006
Response Action Outcome: A permanent solution has been achieved. Contamination has not been reduced to background.

Action Type: Release Abatement Measure
Action Status: Level I - Technical Screen Audit
Action Date: 5/22/2006
Response Action Outcome: A permanent solution has been achieved. Contamination has not been reduced to background.

Action Type: A Notice sent to a Potentially Responsible Party (PRP)
Action Status: A MassDEP piece of correspondence was issued (approvals, NORs, etc.)
Action Date: 5/30/2006
Response Action Outcome: A permanent solution has been achieved. Contamination has not been reduced to background.

Map ID
 Direction
 Distance
 Elevation

MAP FINDINGS

Site

Database(s)

EDR ID Number
 EPA ID Number

PETRO OIL (Continued)

S108034569

Action Type: RNF
 Action Status: Reportable Release under MGL 21E
 Action Date: 5/8/2006
 Response Action Outcome: A permanent solution has been achieved. Contamination has not been reduced to background.

Action Type: Release Disposition
 Action Status: Reportable Release under MGL 21E
 Action Date: 5/8/2006
 Response Action Outcome: A permanent solution has been achieved. Contamination has not been reduced to background.

Action Type: Release Abatement Measure
 Action Status: Completion Statement Received
 Action Date: 9/13/2006
 Response Action Outcome: A permanent solution has been achieved. Contamination has not been reduced to background.

Action Type: Response Action Outcome - RAO
 Action Status: RAO Statement Received
 Action Date: 9/13/2006
 Response Action Outcome: A permanent solution has been achieved. Contamination has not been reduced to background.

Action Type: Response Action Outcome - RAO
 Action Status: Level I - Technical Screen Audit
 Action Date: 9/14/2006
 Response Action Outcome: A permanent solution has been achieved. Contamination has not been reduced to background.

Action Type: Response Action Outcome - RAO
 Action Status: Fee Received - FMCRA Use Only
 Action Date: 9/15/2006
 Response Action Outcome: A permanent solution has been achieved. Contamination has not been reduced to background.

Chemicals:
 Chemical: C9 THRU C18 ALIPHATIC HYDROCARBONS
 Quantity: 8900 parts per million
 Chemical: C19 THRU C36 ALIPHATIC HYDROCARBONS
 Quantity: 3800 parts per million
 Chemical: C11 THRU C22 AROMATIC HYDROCARBONS
 Quantity: 3200 parts per million

60
 South
 1/2-1
 0.851 mi.
 4492 ft.

PROVIDENCE-WORCESTER COMPANY
1 DEPOT SQUARE
WOONSOCKET, RI

RI SHWS S103247573
N/A

Relative:
Lower
Actual:
162 ft.

SHWS:
 Name: PROVIDENCE-WORCESTER COMPANY
 Address: 1 DEPOT SQUARE
 City,State,Zip: WOONSOCKET, RI
 Project Code: PWCO-SFA
 Siterem Site Number: SR-39-1171
Facility Status: Inactive

MAP FINDINGS

Map ID
 Direction
 Distance
 Elevation

Site

Database(s)

EDR ID Number
 EPA ID Number

PROVIDENCE-WORCESTER COMPANY (Continued)

S103247573

Project Code Desc: PWCO-SFA
 Project Date: 06/01/1988

61
 South
 1/2-1
 0.854 mi.
 4507 ft.

**BLACKSTONE VALLEY GAS AND ELECTRIC
 FRONT AND COURT STS
 WOONSOCKET, RI 02895**

**EDR MGP 1008408950
 N/A**

**Relative:
 Lower
 Actual:
 136 ft.**

Manufactured Gas Plants:
 Alternate Name:WOONSOCKET GAS CO. No additional information available

62
 SSE
 1/2-1
 0.854 mi.
 4509 ft.

**WOONSOCKET JUNIOR HIGH SCHOOL
 357 PARK PLACE
 WOONSOCKET, RI**

**RI SHWS U001212774
 RI LUST N/A**

**Relative:
 Lower
 Actual:
 155 ft.**

SHWS:
 Name: WOONSOCKET JUNIOR HIGH SCHOOL
 Address: 357 PARK PLACE
 City,State,Zip: WOONSOCKET, RI
 Project Code: WJHS-HWM
 Siterem Site Number: SR-39-1853
Facility Status: Active
 Project Code Desc: WJHS-HWM
 Project Date: 06/25/2013

LUST:
 Name: WOONSOCKET JUNIOR HIGH SCHOOL
 Address: 357 PARK PLACE
 City,State,Zip: WOONSOCKET, RI
 Project Number: 3942-ST
 Project Date: 08/26/1998
 Facility Id: 2703
 Fstatus Decode: Soil Removal Only; No Further Action Required
Facility Status: Soil Removal Only; No Further Action Required

163
 SSE
 1/2-1
 0.870 mi.
 4593 ft.

**CONSOLIDATED AUTO SCREEN (FORMER) (SEE SR-39-0023
 104 VILLA NOVA STREET
 WOONSOCKET, RI**

**RI SHWS S107505201
 RI BROWNFIELDS N/A**

Site 1 of 2 in cluster I

**Relative:
 Lower
 Actual:
 129 ft.**

SHWS:
 Name: CONSOLIDATED AUTO SCREEN (FORMER) (SEE SR-39-0023)
 Address: 104 VILLA NOVA STREET
 City,State,Zip: WOONSOCKET, RI
 Project Code: COA-RLF
 Siterem Site Number: SR-39-0286 B
Facility Status: Inactive
 Project Code Desc: COA-RLF

Map ID
Direction
Distance
Elevation

MAP FINDINGS

Site

Database(s)

EDR ID Number
EPA ID Number

CONSOLIDATED AUTO SCREEN (FORMER) (SEE SR-39-0023) (Continued)

S107505201

Project Date: 03/14/2008
Name: CONSOLIDATED AUTO SCREEN (FORMER) (SEE SR-39-0023)
Address: 104 VILLA NOVA STREET
City,State,Zip: WOONSOCKET, RI
Project Code: COA-SUBC
Siterem Site Number: SR-39-0286 B
Facility Status: Inactive
Project Code Desc: COA-SUBC
Project Date: 07/07/2005

Name: CONSOLIDATED AUTO SCREEN (FORMER) (SEE SR-39-0023)
Address: 104 VILLA NOVA STREET
City,State,Zip: WOONSOCKET, RI
Project Code: COA-HWM
Siterem Site Number: SR-39-0286 A
Facility Status: Inactive
Project Code Desc: COA-HWM
Project Date: 06/08/2007

BROWNFIELDS:

Project: COA-RLF
Status: I
Project Date: 03/14/2008

Project: COA-SUBC
Status: I
Project Date: 07/07/2005

I64 ACS INDUSTRIES INC
SSE 71 VILLANOVA ST.
1/2-1 WOONSOCKET, RI 02895
0.877 mi. Site 2 of 2 in cluster I
4632 ft.
Relative: Lower
Actual: 130 ft.

RI SHWS 1000119373
RI LUST N/A
RI UST
RI AUL
RI BROWNFIELDS
RI SPILLS
FINDS
ECHO
RI AIRS

SHWS:
Name: ACS/WOONSOCKET SCHOOLS
Address: 71 VILLANOVA STREET
City,State,Zip: WOONSOCKET, RI
Project Code: ACS-SUBC
Siterem Site Number: SR-39-0023 B
Facility Status: Active
Project Code Desc: ACS-SUBC
Project Date: 06/04/2009

Name: ACS/WOONSOCKET SCHOOLS
Address: 71 VILLANOVA STREET
City,State,Zip: WOONSOCKET, RI
Project Code: ACS-HWM
Siterem Site Number: SR-39-0023
Facility Status: Inactive
Project Code Desc: ACS-HWM
Project Date: 10/31/2003

Map ID
Direction
Distance
Elevation

MAP FINDINGS

Site

Database(s)

EDR ID Number
EPA ID Number

ACS INDUSTRIES INC (Continued)

1000119373

LUST:

Name: ACS INDUSTRIES
Address: 71 VILLANOVA STREET
City,State,Zip: WOONSOCKET, RI
Project Number: 3966-ST
Project Date: 10/09/2003
Facility Id: 26
Fstatus Decode: Inactive; Investigation/Remed. Complete, No Further Action Required
Facility Status: Inactive; Investigation/Remed. Complete, No Further Action Required

UST:

Name: ACS INDUSTRIES
Address: 148-162 HAMLET AVE
City: WOONSOCKET
Facility ID: UST-26
Facility Class: Industrial

Tank ID: 1
Tank Status: Permanently Closed
Tank Capacity: 7800
Tank Substance: Heating Oil No.6
Date Installed: 10/09/1984

Tank ID: 2
Tank Status: Permanently Closed
Tank Capacity: 10000
Tank Substance: Heating Oil No.6
Date Installed: 10/09/1984

AUL:

Name: ACS/WOONSOCKET SCHOOLS
Address: 71 VILLANOVA STREET
City,State,Zip: WOONSOCKET, RI
ELUR Date: 12/30/2009
Count Of Town: 1
Facility Size (Acres): 4
Project Code: ACS-HWM
SA Date: Not reported
Plat: 27B
Lot: 77
Siterem Site Number:SR-39-0023

BROWNFIELDS:

Project: ACS-SUBC
Status: A
Project Date: 06/04/2009

SPILLS:

Report Number: 64
Report Date: 1/15/03
Material Spilled: Not reported
Inspector: Not reported
Source: Not reported
Complaint Number: Not reported

Map ID
Direction
Distance
Elevation

MAP FINDINGS

Site

Database(s)

EDR ID Number
EPA ID Number

ACS INDUSTRIES INC (Continued)

1000119373

Complaint Date: Not reported
Inspect ID: Not reported
Inspection Date: Not reported
Founded: Not reported
Amount Spilled: Not reported
Units Spilled: Not reported
Nature Of Spill: Huge puddle of oil against the wall at truck entrance.
Nature Of Spill 2: Not reported

FINDS:

Registry ID: 110000762951

Environmental Interest/Information System

AFS (Aerometric Information Retrieval System (AIRS) Facility Subsystem) replaces the former Compliance Data System (CDS), the National Emission Data System (NEDS), and the Storage and Retrieval of Aerometric Data (SAROAD). AIRS is the national repository for information concerning airborne pollution in the United States. AFS is used to track emissions and compliance data from industrial plants. AFS data are utilized by states to prepare State Implementation Plans to comply with regulatory programs and by EPA as an input for the estimation of total national emissions. AFS is undergoing a major redesign to support facility operating permits required under Title V of the Clean Air Act.

Rhode Island - Permits, Licenses and Other Vital Environmental Records (RI-PLOVER) is the Rhode Island Department of Environmental Management's regulatory programs' information management system.

AIR EMISSIONS CLASSIFICATION UNKNOWN

US EPA TRIS (Toxics Release Inventory System) contains information from facilities on the amounts of over 300 listed toxic chemicals that these facilities release directly to air, water, land, or that are transported off-site.

RCRAInfo is a national information system that supports the Resource Conservation and Recovery Act (RCRA) program through the tracking of events and activities related to facilities that generate, transport, and treat, store, or dispose of hazardous waste. RCRAInfo allows RCRA program staff to track the notification, permit, compliance, and corrective action activities required under RCRA.

AIR MAJOR

HAZARDOUS WASTE BIENNIAL REPORTER

[Click this hyperlink](#) while viewing on your computer to access additional FINDS: detail in the EDR Site Report.

ECHO:

Envid: 1000119373
Registry ID: 110000762951
DFR URL: <http://echo.epa.gov/detailed-facility-report?fid=110000762951>

Map ID
Direction
Distance
Elevation

MAP FINDINGS

Site

Database(s)

EDR ID Number
EPA ID Number

ACS INDUSTRIES INC (Continued)

1000119373

AIRS:

Facility ID: AIR34
SIC Code: 2297
AIRS Code: Not reported
Ploverid: Not reported
Date Received: Not reported
Invent Year: 2002
Source Classification: 40201201
Total Volatile Organic Compound Emissions (lbs): 1806
Total Haz Air Pollutants Emitted Defined by EPA (lbs): 1806
Oxides of Nitrogen Emitted (lbs): 0
Carbon Monoxide Emitted (lbs): 0
Total Particulate Matter Emitted (lbs): 0
Total Oxides of sulfur Emitted (lbs): 0
Mailing Name: Not reported
Mailing Addr1: Not reported
Mailing Addr2: Not reported
Mailing City/State/Zip: Not reported
Num of Employees: Not reported
Telephone Number: Not reported
Site ID: Not reported
PM25: Not reported
PM10: Not reported
NH3: Not reported

Facility ID: AIR34
SIC Code: 2297
AIRS Code: Not reported
Ploverid: Not reported
Date Received: Not reported
Invent Year: 2002
Source Classification: 10200602
Total Volatile Organic Compound Emissions (lbs): 19
Total Haz Air Pollutants Emitted Defined by EPA (lbs): 0
Oxides of Nitrogen Emitted (lbs): 344
Carbon Monoxide Emitted (lbs): 289
Total Particulate Matter Emitted (lbs): 52
Total Oxides of sulfur Emitted (lbs): 2
Mailing Name: Not reported
Mailing Addr1: Not reported
Mailing Addr2: Not reported
Mailing City/State/Zip: Not reported
Num of Employees: Not reported
Telephone Number: Not reported
Site ID: Not reported
PM25: Not reported
PM10: Not reported
NH3: Not reported

Facility ID: AIR34
SIC Code: 2297
AIRS Code: Not reported
Ploverid: Not reported
Date Received: Not reported
Invent Year: 2002
Source Classification: 10200402
Total Volatile Organic Compound Emissions (lbs): 22

Map ID
Direction
Distance
Elevation

MAP FINDINGS

Site

Database(s)

EDR ID Number
EPA ID Number

ACS INDUSTRIES INC (Continued)

1000119373

Total Haz Air Pollutants Emitted Defined by EPA (lbs): 0
Oxides of Nitrogen Emitted (lbs): 5831
Carbon Monoxide Emitted (lbs): 389
Total Particulate Matter Emitted (lbs): 2326
Total Oxides of sulfur Emitted (lbs): 12361
Mailing Name: Not reported
Mailing Addr1: Not reported
Mailing Addr2: Not reported
Mailing City/State/Zip: Not reported
Num of Employees: Not reported
Telephone Number: Not reported
Site ID: Not reported
PM25: Not reported
PM10: Not reported
NH3: Not reported

65
East
1/2-1
0.884 mi.
4669 ft.

ANDOLA FIBER
706 DIAMOND HILL ROAD
WOONSOCKET, RI

RI SHWS S104180386
RI AUL N/A

Relative:
Higher
Actual:
204 ft.

SHWS:
Name: ANDOLA FIBER
Address: 706 DIAMOND HILL ROAD
City,State,Zip: WOONSOCKET, RI
Project Code: ADF-HWM
Siterem Site Number: SR-39-0060
Facility Status: Inactive
Project Code Desc: ADF-HWM
Project Date: Not reported

AUL:
Name: ANDOLA FIBER
Address: 706 DIAMOND HILL ROAD
City,State,Zip: WOONSOCKET, RI
ELUR Date: 04/27/2011
Count Of Town: 1
Facility Size (Acres): 4.509
Project Code: ADF-HWM
SA Date: Not reported
Plat: 35
Lot: 36
Siterem Site Number:SR-39-0060

66
West
1/2-1
0.887 mi.
4686 ft.

CUMBERLAND FARMS
1 MAIN ST
BLACKSTONE, MA 01504

MA SHWS S108858839
MA RELEASE N/A

Relative:
Lower
Actual:
168 ft.

SHWS:
Facility ID: 2-0016791
Source Type: Not reported
Release Town: BLACKSTONE
Notification Date: 08/14/2007

Map ID
Direction
Distance
Elevation

MAP FINDINGS

Site

Database(s)

EDR ID Number
EPA ID Number

CUMBERLAND FARMS (Continued)

S108858839

Category: 120 DY
Associated ID: Not reported
Current Status: RAO
Status Date: 08/19/2010
Phase: PHASE II
Response Action Outcome: B1
Oil Or Haz Material: Oil and Hazardous Material

Release:

Release Tracking Number/Current Status: 2-0016791 / RAO
Primary ID: Not reported
Official City: BLACKSTONE
Notification: 08/14/2007
Category: 120 DY
Status Date: 08/19/2010
Phase: PHASE II
Response Action Outcome: B1 - Remedial actions have not been conducted because a level of No Significant Risk exists.
Oil / Haz Material Type: Oil and Hazardous Material

[Click here to access the MA DEP site for this facility:](#)

Actions:

Action Type: Phase 2
Action Status: Scope of Work Received
Action Date: 5/19/2009
Response Action Outcome: Remedial actions have not been conducted because a level of No Significant Risk exists.

Action Type: A Notice sent to a Potentially Responsible Party (PRP)
Action Status: ALSENT
Action Date: 7/9/2008
Response Action Outcome: Remedial actions have not been conducted because a level of No Significant Risk exists.

Action Type: RLFA
Action Status: FLDRUN
Action Date: 8/12/2014
Response Action Outcome: Remedial actions have not been conducted because a level of No Significant Risk exists.

Action Type: Release Disposition
Action Status: Reportable Release under MGL 21E
Action Date: 8/14/2007
Response Action Outcome: Remedial actions have not been conducted because a level of No Significant Risk exists.

Action Type: RNF
Action Status: Reportable Release under MGL 21E
Action Date: 8/14/2007
Response Action Outcome: Remedial actions have not been conducted because a level of No Significant Risk exists.

Action Type: Tier Classification
Action Status: Tier 2 Classification
Action Date: 8/19/2008

Map ID
Direction
Distance
Elevation

MAP FINDINGS

Site

Database(s)

EDR ID Number
EPA ID Number

CUMBERLAND FARMS (Continued)

S108858839

Response Action Outcome:	Remedial actions have not been conducted because a level of No Significant Risk exists.
Action Type:	Tier Classification
Action Status:	Transmittal, Notice, or Notification Received
Action Date:	8/19/2008
Response Action Outcome:	Remedial actions have not been conducted because a level of No Significant Risk exists.
Action Type:	Phase 1
Action Status:	Completion Statement Received
Action Date:	8/19/2008
Response Action Outcome:	Remedial actions have not been conducted because a level of No Significant Risk exists.
Action Type:	Response Action Outcome - RAO
Action Status:	RAO Statement Received
Action Date:	8/19/2010
Response Action Outcome:	Remedial actions have not been conducted because a level of No Significant Risk exists.
Action Type:	Response Action Outcome - RAO
Action Status:	Level I - Technical Screen Audit
Action Date:	8/26/2010
Response Action Outcome:	Remedial actions have not been conducted because a level of No Significant Risk exists.
Action Type:	A Notice sent to a Potentially Responsible Party (PRP)
Action Status:	A MassDEP piece of correspondence was issued (approvals, NORs, etc.
Action Date:	9/19/2007
Response Action Outcome:	Remedial actions have not been conducted because a level of No Significant Risk exists.
Action Type:	Phase 1
Action Status:	Level I - Technical Screen Audit
Action Date:	9/22/2008
Response Action Outcome:	Remedial actions have not been conducted because a level of No Significant Risk exists.
Chemicals:	
Chemical:	TETRACHLOROETHENE
Quantity:	2600 parts per billion
Chemical:	TRICHLOROETHENE
Quantity:	100 parts per billion
Chemical:	1,2-DICHLOROETHENE
Quantity:	240 parts per billion
Chemical:	TETRACHLOROETHENE
Quantity:	7900 parts per billion
Chemical:	C5 THRU C8 ALIPHATIC HYDROCARBONS
Quantity:	2700 parts per million

MAP FINDINGS

Map ID Direction Distance Elevation	Site	Database(s)	EDR ID Number EPA ID Number
67 South 1/2-1 0.900 mi. 4754 ft.	BLACKSTONE VALLEY GAS AND ELECTRIC FRONT AND COURT STS WOONSOCKET, RI 02895	EDR MGP	1008408949 N/A
Relative: Lower	Manufactured Gas Plants: Alternate Name:WOONSOCKET GAS CO. No additional information available		
Actual: 153 ft.			
J68 South 1/2-1 0.930 mi. 4908 ft.	BLACKSTONE VALLEY ELECTRIC HAMLET AVE & FRONT STREET WOONSOCKET, RI	RI SHWS	S118567446 N/A
Relative: Lower	Site 1 of 2 in cluster J		
Actual: 164 ft.	SHWS: Name: BLACKSTONE VALLEY ELECTRIC Address: HAMLET AVE & FRONT STREET City,State,Zip: WOONSOCKET, RI Project Code: BVESS-HWM Siterem Site Number: SR-39-0137 C Facility Status: Active Project Code Desc: BVESS-HWM Project Date: 02/11/1997		
J69 South 1/2-1 0.930 mi. 4908 ft.	BLACKSTONE VALLEY GAS HAMLET AVE & FRONT STREET WOONSOCKET, RI	RI SHWS	S106664333 N/A
Relative: Lower	Site 2 of 2 in cluster J		
Actual: 164 ft.	SHWS: Name: BLACKSTONE VALLEY GAS Address: HAMLET AVE & FRONT STREET City,State,Zip: WOONSOCKET, RI Project Code: BVGE-HWM Siterem Site Number: SR-39-0137 B Facility Status: Active Project Code Desc: BVGE-HWM Project Date: 02/11/1997		
70 WSW 1/2-1 0.936 mi. 4943 ft.	HANORA SPINNING INC. 159 SINGLETON ST WOONSOCKET, RI 02895	RI SHWS RI LUST RI SPILLS RI AIRS	S105062175 N/A
Relative: Lower	SHWS:		
Actual: 154 ft.	Name: HANORA SPINNING Address: 159 SINGLETON STREET City,State,Zip: WOONSOCKET, RI Project Code: HANO-HWM Siterem Site Number: SR-39-0580 Facility Status: Active Project Code Desc: HANO-HWM		

Map ID
Direction
Distance
Elevation

MAP FINDINGS

Site

Database(s)

EDR ID Number
EPA ID Number

HANORA SPINNING INC. (Continued)

S105062175

Project Date: 06/19/2008

LUST:

Name: HANORA SPINNING
Address: 159 SINGLETON STREET
City,State,Zip: WOONSOCKET, RI
Project Number: 3946-ST
Project Date: 05/17/2000
Facility Id: 409
Fstatus Decode: Active; Investigation/Remed. Required
Facility Status: Active; Investigation/Remed. Required

SPILLS:

Report Number: Not reported
Report Date: Not reported
Material Spilled: Not reported
Inspector: Not reported
Source: Not reported
Complaint Number: 12493
Complaint Date: 05/31/2000
Inspect ID: 09720
Inspection Date: 06/01/2000
Founded: Y
Amount Spilled: 20000
Units Spilled: Gallons
Nature Of Spill: Not reported
Nature Of Spill 2: Not reported

AIRS:

Facility ID: Not reported
SIC Code: 2281
AIRS Code: Not reported
Ploverid: Not reported
Date Received: Not reported
Invent Year: 2014
Source Classification: Not reported
Total Volatile Organic Compound Emissions (lbs): 70
Total Haz Air Pollutants Emitted Defined by EPA (lbs): 0
Oxides of Nitrogen Emitted (lbs): 1305
Carbon Monoxide Emitted (lbs): 1069
Total Particulate Matter Emitted (lbs): 102
Total Oxides of sulfur Emitted (lbs): 70
Mailing Name: Not reported
Mailing Addr1: Not reported
Mailing Addr2: Not reported
Mailing City/State/Zip: Not reported
Num of Employees: Not reported
Telephone Number: Not reported
Site ID: Not reported
PM25: Not reported
PM10: Not reported
NH3: Not reported

Facility ID: AIR1982
SIC Code: 2281
AIRS Code: Not reported

Map ID
Direction
Distance
Elevation

MAP FINDINGS

Site

Database(s)

EDR ID Number
EPA ID Number

HANORA SPINNING INC. (Continued)

S105062175

Ploverid: 791
Date Received: 01/01/1990
Invent Year: 2012
Source Classification: Not reported
Total Volatile Organic Compound Emissions (lbs): Not reported
Total Haz Air Pollutants Emitted Defined by EPA (lbs): Not reported
Oxides of Nitrogen Emitted (lbs): Not reported
Carbon Monoxide Emitted (lbs): Not reported
Total Particulate Matter Emitted (lbs): Not reported
Total Oxides of sulfur Emitted (lbs): Not reported
Mailing Name: GERALD BEYER
Mailing Addr1: PO BOX 119
Mailing Addr2: Not reported
Mailing City/State/Zip: WOONSOCKET, RI 02895
Num of Employees: 37
Telephone Number: 401-767-3360
Site ID: Not reported
PM25: Not reported
PM10: Not reported
NH3: Not reported

Facility ID: AIR1982
SIC Code: 2281
AIRS Code: Not reported
Ploverid: Not reported
Date Received: Not reported
Invent Year: Not reported
Source Classification: Not reported
Total Volatile Organic Compound Emissions (lbs): Not reported
Total Haz Air Pollutants Emitted Defined by EPA (lbs): Not reported
Oxides of Nitrogen Emitted (lbs): Not reported
Carbon Monoxide Emitted (lbs): Not reported
Total Particulate Matter Emitted (lbs): Not reported
Total Oxides of sulfur Emitted (lbs): Not reported
Mailing Name: GERALD BEYER
Mailing Addr1: PO BOX 119
Mailing Addr2: null
Mailing City/State/Zip: WOONSOCKET, RI 02895
Num of Employees: 40
Telephone Number: 401-767-3360
Site ID: Not reported
PM25: Not reported
PM10: Not reported
NH3: Not reported

Facility ID: AIR1982
SIC Code: 2281
AIRS Code: Not reported
Ploverid: 791
Date Received: 01/01/1990
Invent Year: 2009
Source Classification: Not reported
Total Volatile Organic Compound Emissions (lbs): Not reported
Total Haz Air Pollutants Emitted Defined by EPA (lbs): Not reported
Oxides of Nitrogen Emitted (lbs): Not reported
Carbon Monoxide Emitted (lbs): Not reported
Total Particulate Matter Emitted (lbs): Not reported

Map ID
Direction
Distance
Elevation

MAP FINDINGS

Site

Database(s)

EDR ID Number
EPA ID Number

HANORA SPINNING INC. (Continued)

S105062175

Total Oxides of sulfur Emitted (lbs): Not reported
Mailing Name: GERALD BEYER
Mailing Addr1: PO BOX 119
Mailing Addr2: Not reported
Mailing City/State/Zip: WOONSOCKET, RI 02895
Num of Employees: 45
Telephone Number: Not reported
Site ID: Not reported
PM25: Not reported
PM10: Not reported
NH3: Not reported

Facility ID: AIR1982
SIC Code: 2281
AIRS Code: Not reported
Ploverid: 791
Date Received: 01/01/1990
Invent Year: 2010
Source Classification: Not reported
Total Volatile Organic Compound Emissions (lbs): Not reported
Total Haz Air Pollutants Emitted Defined by EPA (lbs): Not reported
Oxides of Nitrogen Emitted (lbs): Not reported
Carbon Monoxide Emitted (lbs): Not reported
Total Particulate Matter Emitted (lbs): Not reported
Total Oxides of sulfur Emitted (lbs): Not reported
Mailing Name: GERALD BEYER
Mailing Addr1: PO BOX 119
Mailing Addr2: Not reported
Mailing City/State/Zip: WOONSOCKET, RI 02895
Num of Employees: 38
Telephone Number: Not reported
Site ID: Not reported
PM25: Not reported
PM10: Not reported
NH3: Not reported

71
South
1/2-1
0.995 mi.
5251 ft.
Relative:
Lower
Actual:
135 ft.

NATIONAL CHROMIUM CO., INC.
185 ALLEN ST.
WOONSOCKET, RI 02895

RI SHWS 1000445308
RI UST RID987473022
RI AUL
RCRA NonGen / NLR
FINDS
ECHO
RI AIRS
RI MANIFEST

SHWS:
Name: NATIONAL CHROMIUM PROPERTY(ALSO 3944-LS)
Address: 185 ALLEN STREET
City,State,Zip: WOONSOCKET, RI
Project Code: NCRO-HWM
Siterem Site Number: SR-39-0972
Facility Status: Inactive
Project Code Desc: NCRO-HWM
Project Date: 09/15/2003

UST:
Name: NATIONAL CHROMIUM

Map ID
Direction
Distance
Elevation

MAP FINDINGS

Site

Database(s)

EDR ID Number
EPA ID Number

NATIONAL CHROMIUM CO., INC. (Continued)

1000445308

Address: 185 ALLEN ST
City: WOONSOCKET
Facility ID: UST-19298
Facility Class: Industrial

Tank ID: 1
Tank Status: Permanently Closed
Tank Capacity: 10000
Tank Substance: Heating Oil No.6
Date Installed: 10/09/1984

Tank ID: 2
Tank Status: Permanently Closed
Tank Capacity: 5000
Tank Substance: Heating Oil No.6
Date Installed: 10/09/1984

Tank ID: 3
Tank Status: Permanently Closed
Tank Capacity: 500
Tank Substance: Gasoline
Date Installed: 10/09/1984

AUL:

Name: NATIONAL CHROMIUM PROPERTY(ALSO 3944-LS)
Address: 185 ALLEN STREET
City,State,Zip: WOONSOCKET, RI
ELUR Date: 01/18/2017
Count Of Town: 1
Facility Size (Acres): 2.450
Project Code: NCRO-HWM
SA Date: 07/19/2005
Plat: 14
Lot: 418, 178 & 342
Siterem Site Number:SR-39-0972

RCRA NonGen / NLR:

Date form received by agency:09/12/2005
Facility name: NATIONAL CHROMIUM CO., INC.
Facility address: 185 ALLEN ST.
WOONSOCKET, RI 02895-0000
EPA ID: RID987473022
Mailing address: SENEXET RD.
PUTNAM, CT 06260
Contact: PAUL BERNARDI
Contact address: 185 ALLEN ST PO BOX 830
WOONSOCKET, RI 02895
Contact country: US
Contact telephone: 401-769-1030
Contact email: Not reported
EPA Region: 01
Land type: Private
Classification: Non-Generator
Description: Handler: Non-Generators do not presently generate hazardous waste

Map ID
Direction
Distance
Elevation

MAP FINDINGS

Site

Database(s)

EDR ID Number
EPA ID Number

NATIONAL CHROMIUM CO., INC. (Continued)

1000445308

Owner/Operator Summary:

Owner/operator name: NATIONAL CHROMIUM COMPANY, INC.
Owner/operator address: ALLEN ST.
WOONSOCKET, RI 02895
Owner/operator country: US
Owner/operator telephone: Not reported
Owner/operator email: Not reported
Owner/operator fax: Not reported
Owner/operator extension: Not reported
Legal status: Private
Owner/Operator Type: Owner
Owner/Op start date: 02/01/1989
Owner/Op end date: Not reported

Owner/operator name: NATIONAL CHROMIUM COMPANY, INC.
Owner/operator address: Not reported
Not reported
Owner/operator country: US
Owner/operator telephone: Not reported
Owner/operator email: Not reported
Owner/operator fax: Not reported
Owner/operator extension: Not reported
Legal status: Private
Owner/Operator Type: Operator
Owner/Op start date: 02/01/1989
Owner/Op end date: Not reported

Handler Activities Summary:

U.S. importer of hazardous waste: No
Mixed waste (haz. and radioactive): No
Recycler of hazardous waste: No
Transporter of hazardous waste: No
Treater, storer or disposer of HW: No
Underground injection activity: No
On-site burner exemption: No
Furnace exemption: No
Used oil fuel burner: No
Used oil processor: No
User oil refiner: No
Used oil fuel marketer to burner: No
Used oil Specification marketer: No
Used oil transfer facility: No
Used oil transporter: No

Historical Generators:

Date form received by agency: 01/26/2004
Site name: NATIONAL CHROMIUM CO., INC.
Classification: Large Quantity Generator

Date form received by agency: 01/22/2002
Site name: NATIONAL CHROMIUM CO., INC.
Classification: Large Quantity Generator

Date form received by agency: 01/07/2000
Site name: NATIONAL CHROMIUM CO., INC.
Classification: Large Quantity Generator

Map ID
Direction
Distance
Elevation

MAP FINDINGS

Site

Database(s)

EDR ID Number
EPA ID Number

NATIONAL CHROMIUM CO., INC. (Continued)

1000445308

Date form received by agency: 02/08/1998
Site name: NATIONAL CHROMIUM CO., INC.
Classification: Large Quantity Generator

Date form received by agency: 02/01/1996
Site name: NATIONAL CHROMIUM COMPANY INC
Classification: Large Quantity Generator

Date form received by agency: 02/17/1994
Site name: NATIONAL CHROMIUM CO INC
Classification: Large Quantity Generator

Date form received by agency: 07/25/1990
Site name: NATIONAL CHROMIUM CO INC OF CT
Classification: Large Quantity Generator

Hazardous Waste Summary:

. Waste code: D006
. Waste name: CADMIUM

. Waste code: D007
. Waste name: CHROMIUM

. Waste code: D008
. Waste name: LEAD

. Waste code: F001
. Waste name: THE FOLLOWING SPENT HALOGENATED SOLVENTS USED IN DEGREASING: TETRACHLOROETHYLENE, TRICHLORETHYLENE, METHYLENE CHLORIDE, 1,1,1-TRICHLOROETHANE, CARBON TETRACHLORIDE AND CHLORINATED FLUOROCARBONS; ALL SPENT SOLVENT MIXTURES/BLENDS USED IN DEGREASING CONTAINING, BEFORE USE, A TOTAL OF TEN PERCENT OR MORE (BY VOLUME) OF ONE OR MORE OF THE ABOVE HALOGENATED SOLVENTS OR THOSE SOLVENTS LISTED IN F002, F004, AND F005; AND STILL BOTTOMS FROM THE RECOVERY OF THESE SPENT SOLVENTS AND SPENT SOLVENT MIXTURES.

. Waste code: F006
. Waste name: WASTEWATER TREATMENT SLUDGES FROM ELECTROPLATING OPERATIONS, EXCEPT FROM THE FOLLOWING PROCESSES: (1) SULFURIC ACID ANODIZING OF ALUMINUM; (2) TIN PLATING ON CARBON STEEL; (3) ZINC PLATING (SEGREGATED BASIS) ON CARBON STEEL; (4) ALUMINUM OR ZINC-ALUMINUM PLATING ON CARBON STEEL; (5) CLEANING/STRIPPING ASSOCIATED WITH TIN, ZINC, AND ALUMINUM PLATING ON CARBON STEEL; AND (6) CHEMICAL ETCHING AND MILLING OF ALUMINUM.

Facility Has Received Notices of Violations:

Regulation violated: SR - 5.02 265.173
Area of violation: Generators - Pre-transport
Date violation determined: 01/13/1999
Date achieved compliance: 08/23/1999
Violation lead agency: State
Enforcement action: WRITTEN INFORMAL
Enforcement action date: 05/21/1999
Enf. disposition status: Not reported
Enf. disp. status date: Not reported

Map ID
Direction
Distance
Elevation

MAP FINDINGS

Site

Database(s)

EDR ID Number
EPA ID Number

NATIONAL CHROMIUM CO., INC. (Continued)

1000445308

Enforcement lead agency: State
Proposed penalty amount: Not reported
Final penalty amount: Not reported
Paid penalty amount: Not reported

Regulation violated: SR - 5.04 262.32
Area of violation: Generators - Pre-transport
Date violation determined: 01/13/1999
Date achieved compliance: 08/23/1999
Violation lead agency: State
Enforcement action: WRITTEN INFORMAL
Enforcement action date: 05/21/1999
Enf. disposition status: Not reported
Enf. disp. status date: Not reported
Enforcement lead agency: State
Proposed penalty amount: Not reported
Final penalty amount: Not reported
Paid penalty amount: Not reported

Regulation violated: SR - 5.02 262.34
Area of violation: Generators - Pre-transport
Date violation determined: 01/13/1999
Date achieved compliance: 08/23/1999
Violation lead agency: State
Enforcement action: WRITTEN INFORMAL
Enforcement action date: 05/21/1999
Enf. disposition status: Not reported
Enf. disp. status date: Not reported
Enforcement lead agency: State
Proposed penalty amount: Not reported
Final penalty amount: Not reported
Paid penalty amount: Not reported

Regulation violated: SR - 5.08 262.11
Area of violation: Generators - General
Date violation determined: 01/13/1999
Date achieved compliance: 04/26/1999
Violation lead agency: State
Enforcement action: WRITTEN INFORMAL
Enforcement action date: 05/21/1999
Enf. disposition status: Not reported
Enf. disp. status date: Not reported
Enforcement lead agency: State
Proposed penalty amount: Not reported
Final penalty amount: Not reported
Paid penalty amount: Not reported

Regulation violated: SR - 5.02 265.51
Area of violation: Generators - Pre-transport
Date violation determined: 01/13/1999
Date achieved compliance: 03/10/1999
Violation lead agency: State
Enforcement action: WRITTEN INFORMAL
Enforcement action date: 05/21/1999
Enf. disposition status: Not reported
Enf. disp. status date: Not reported
Enforcement lead agency: State

Map ID
Direction
Distance
Elevation

MAP FINDINGS

Site

Database(s)

EDR ID Number
EPA ID Number

NATIONAL CHROMIUM CO., INC. (Continued)

1000445308

Proposed penalty amount: Not reported
Final penalty amount: Not reported
Paid penalty amount: Not reported

Evaluation Action Summary:

Evaluation date: 05/15/2002
Evaluation: COMPLIANCE EVALUATION INSPECTION ON-SITE
Area of violation: Not reported
Date achieved compliance: Not reported
Evaluation lead agency: State

Evaluation date: 08/23/1999
Evaluation: COMPLIANCE SCHEDULE EVALUATION
Area of violation: Generators - Pre-transport
Date achieved compliance: 08/23/1999
Evaluation lead agency: State

Evaluation date: 01/13/1999
Evaluation: COMPLIANCE EVALUATION INSPECTION ON-SITE
Area of violation: Generators - Pre-transport
Date achieved compliance: 03/10/1999
Evaluation lead agency: State

Evaluation date: 01/13/1999
Evaluation: COMPLIANCE EVALUATION INSPECTION ON-SITE
Area of violation: Generators - Pre-transport
Date achieved compliance: 08/23/1999
Evaluation lead agency: State

Evaluation date: 01/13/1999
Evaluation: COMPLIANCE EVALUATION INSPECTION ON-SITE
Area of violation: Generators - General
Date achieved compliance: 04/26/1999
Evaluation lead agency: State

FINDS:

Registry ID: 110000820069

Environmental Interest/Information System

Rhode Island - Permits, Licenses and Other Vital Environmental Records (RI-PLOVER) is the Rhode Island Department of Environmental Management's regulatory programs' information management system.

AIR EMISSIONS CLASSIFICATION UNKNOWN

US EPA TRIS (Toxics Release Inventory System) contains information from facilities on the amounts of over 300 listed toxic chemicals that these facilities release directly to air, water, land, or that are transported off-site.

RCRAInfo is a national information system that supports the Resource Conservation and Recovery Act (RCRA) program through the tracking of events and activities related to facilities that generate, transport, and treat, store, or dispose of hazardous waste. RCRAInfo allows RCRA program staff to track the notification, permit, compliance, and corrective action activities required under RCRA.

Map ID
Direction
Distance
Elevation

MAP FINDINGS

Site

Database(s)

EDR ID Number
EPA ID Number

NATIONAL CHROMIUM CO., INC. (Continued)

1000445308

HAZARDOUS WASTE BIENNIAL REPORTER

[Click this hyperlink](#) while viewing on your computer to access additional FINDS: detail in the EDR Site Report.

ECHO:

Envid: 1000445308
Registry ID: 110000820069
DFR URL: <http://echo.epa.gov/detailed-facility-report?fid=110000820069>

AIRS:

Facility ID: AIR3298
SIC Code: 3471
AIRS Code: Not reported
Ploverid: Not reported
Date Received: Not reported
Invent Year: 2002
Source Classification: 39000689
Total Volatile Organic Compound Emissions (lbs): 15
Total Haz Air Pollutants Emitted Defined by EPA (lbs): 0
Oxides of Nitrogen Emitted (lbs): 279
Carbon Monoxide Emitted (lbs): 56
Total Particulate Matter Emitted (lbs): 16
Total Oxides of sulfur Emitted (lbs): 2
Mailing Name: Not reported
Mailing Addr1: Not reported
Mailing Addr2: Not reported
Mailing City/State/Zip: Not reported
Num of Employees: Not reported
Telephone Number: Not reported
Site ID: Not reported
PM25: Not reported
PM10: Not reported
NH3: Not reported

Facility ID: AIR3298
SIC Code: 3471
AIRS Code: Not reported
Ploverid: Not reported
Date Received: Not reported
Invent Year: 2002
Source Classification: 30901018
Total Volatile Organic Compound Emissions (lbs): 0
Total Haz Air Pollutants Emitted Defined by EPA (lbs): 18
Oxides of Nitrogen Emitted (lbs): 0
Carbon Monoxide Emitted (lbs): 0
Total Particulate Matter Emitted (lbs): 0
Total Oxides of sulfur Emitted (lbs): 0
Mailing Name: Not reported
Mailing Addr1: Not reported
Mailing Addr2: Not reported
Mailing City/State/Zip: Not reported
Num of Employees: Not reported
Telephone Number: Not reported
Site ID: Not reported

Map ID
Direction
Distance
Elevation

MAP FINDINGS

Site

Database(s)

EDR ID Number
EPA ID Number

NATIONAL CHROMIUM CO., INC. (Continued)

1000445308

PM25: Not reported
PM10: Not reported
NH3: Not reported

RI MANIFEST:

EPA Id: RID987473022
GEN Cert Date: 6/16/1994
Manifest Document Number: PAE0977550
Waste Description: CHROMIUM
TSDf Id: PAD087561015
TSDf Name: INMETCO
Qty: 110
WT/Vol Units: G
TSDf Date: Not reported
Transporter 2 Id: Not reported
Item Number: 2
Transporter 2 Name: Not reported
Transporter Name 2: FRANKS VACUUM TRUCK SVC INC
Transporter EPAID: NYD982792814
Transporter Receipt Date: Not reported
Number Of Containers: 0
Container Type: Not reported
Waste Code1: D007
Waste Code2: Not reported
Waste Code3: Not reported
Waste Code4: Not reported
Waste Code5: Not reported
Waste Code6: Not reported
Fee Exempt Code: Not reported
Comment: Not reported
Transporter Name 2: Not reported
Company Permit Number: Not reported
Year: Not reported
Quarter: Not reported
Transporter Contact Name: Not reported
Transporter Contact Email: Not reported
Filing Date: Not reported
Total Fee: Not reported
Billing Name: Not reported
Paid Date: Not reported
Paid Time: Not reported
Facility Receipt Date: Not reported
Fee: Not reported
Manifest Created Date: Not reported
Manifest Updated Date: Not reported

RI MANIFEST:

Transporter Receipt Date: Not reported
Number Of Containers: 0
Container Type: Not reported
Waste Code1: F007
Waste Code2: Not reported
Waste Code3: Not reported
Waste Code4: Not reported
Waste Code5: Not reported
Waste Code6: Not reported
Comment: Not reported

Map ID
Direction
Distance
Elevation

MAP FINDINGS

Site

Database(s)

EDR ID Number
EPA ID Number

NATIONAL CHROMIUM CO., INC. (Continued)

1000445308

Fee Exempt Code:	Not reported
TSDF Name:	MICHIGAN DISPOSAL INC (WPF)
TSDF Id:	MID000724831
Transporter Name 2:	Not reported
Company Permit Number:	Not reported
Year:	Not reported
EPA ID:	RID987473022
Manifest Docket Number:	MI8673868
Quarter:	Not reported
Waste Description:	CHROMIUM/LEAD
Transporter Contact Name:	Not reported
Quantity:	1346
Transporter Contact Email:	Not reported
WT/Vol Units:	P
Filing Date:	Not reported
Total Fee:	Not reported
Item Number:	1
Transporter Name:	FRANKS VACUUM TRUCK SERV
Billing Name:	Not reported
Transporter EPA ID:	NYD982792814
Date Paid:	Not reported
Time Paid:	Not reported
GEN Cert Date:	8/19/2002
Facility Receipt Date:	Not reported
Fee:	Not reported
Transporter 2 Receipt Date:	Not reported
Manifest Created Date:	Not reported
TSDF Receipt Date:	Not reported
Transporter 2 ID:	Not reported
Manifest Updated Date:	Not reported
Transporter Receipt Date:	Not reported
Number Of Containers:	0
Container Type:	Not reported
Waste Code1:	Not reported
Waste Code2:	Not reported
Waste Code3:	Not reported
Waste Code4:	Not reported
Waste Code5:	Not reported
Waste Code6:	Not reported
Comment:	Not reported
Fee Exempt Code:	Not reported
TSDF Name:	NORTHLAND ENVIRONMENTAL INC.
TSDF Id:	RID040098352
Transporter Name 2:	Not reported
Company Permit Number:	Not reported
Year:	Not reported
EPA ID:	RID987473022
Manifest Docket Number:	RIS0072325
Quarter:	Not reported
Waste Description:	METAL HYDROXIDE LIQUID
Transporter Contact Name:	Not reported
Quantity:	1827
Transporter Contact Email:	Not reported
WT/Vol Units:	G
Filing Date:	Not reported
Total Fee:	Not reported

Map ID
Direction
Distance
Elevation

MAP FINDINGS

Site

Database(s)

EDR ID Number
EPA ID Number

NATIONAL CHROMIUM CO., INC. (Continued)

1000445308

Item Number: 3835
Transporter Name: LINCOLN ENVIRONMENTAL
Billing Name: Not reported
Transporter EPA ID: RID982192627
Date Paid: Not reported
Time Paid: Not reported
GEN Cert Date: 9/17/2002
Facility Receipt Date: Not reported
Fee: Not reported
Transporter 2 Receipt Date: Not reported
Manifest Created Date: Not reported
TSDf Receipt Date: Not reported
Transporter 2 ID: Not reported
Manifest Updated Date: Not reported

Transporter Receipt Date: 11/4/2002
Number Of Containers: Not reported
Container Type: Not reported
Waste Code1: D007
Waste Code2: Not reported
Waste Code3: Not reported
Waste Code4: Not reported
Waste Code5: Not reported
Waste Code6: Not reported
Comment: Not reported
Fee Exempt Code: Not reported
TSDf Name: Northland Environmental Inc.
TSDf Id: rid040098352
Transporter Name 2: Not reported
Company Permit Number: Not reported
Year: Not reported
EPA ID: RID987473022
Manifest Docket Number: RIS0072322
Quarter: Not reported
Waste Description: NICKEL SOLUTION
Transporter Contact Name: Not reported
Quantity: 50
Transporter Contact Email: Not reported
WT/Vol Units: GAL
Filing Date: Not reported
Total Fee: Not reported
Item Number: 4290
Transporter Name: LINCOLN ENVIRONMENTAL
Billing Name: Not reported
Transporter EPA ID: RID982192627
Date Paid: Not reported
Time Paid: Not reported
GEN Cert Date: 11/4/2002
Facility Receipt Date: Not reported
Fee: Not reported
Transporter 2 Receipt Date: Not reported
Manifest Created Date: Not reported
TSDf Receipt Date: Not reported
Transporter 2 ID: Not reported
Manifest Updated Date: Not reported

Transporter Receipt Date: 11/4/2002

Map ID
Direction
Distance
Elevation

MAP FINDINGS

Site

Database(s)

EDR ID Number
EPA ID Number

NATIONAL CHROMIUM CO., INC. (Continued)

1000445308

Number Of Containers:	Not reported
Container Type:	Not reported
Waste Code1:	NONE
Waste Code2:	Not reported
Waste Code3:	Not reported
Waste Code4:	Not reported
Waste Code5:	Not reported
Waste Code6:	Not reported
Comment:	Not reported
Fee Exempt Code:	Not reported
TSD Name:	Northland Environmental Inc.
TSD ID:	rid040098352
Transporter Name 2:	Not reported
Company Permit Number:	Not reported
Year:	Not reported
EPA ID:	RID987473022
Manifest Docket Number:	RIS0072322
Quarter:	Not reported
Waste Description:	LEAD IMPACTED SOIL
Transporter Contact Name:	Not reported
Quantity:	2000
Transporter Contact Email:	Not reported
WT/Vol Units:	LBS
Filing Date:	Not reported
Total Fee:	Not reported
Item Number:	4288
Transporter Name:	LINCOLN ENVIRONMENTAL
Billing Name:	Not reported
Transporter EPA ID:	RID982192627
Date Paid:	Not reported
Time Paid:	Not reported
GEN Cert Date:	11/4/2002
Facility Receipt Date:	Not reported
Fee:	Not reported
Transporter 2 Receipt Date:	Not reported
Manifest Created Date:	Not reported
TSD Receipt Date:	Not reported
Transporter 2 ID:	Not reported
Manifest Updated Date:	Not reported
Transporter Receipt Date:	11/4/2002
Number Of Containers:	Not reported
Container Type:	Not reported
Waste Code1:	NONE
Waste Code2:	Not reported
Waste Code3:	Not reported
Waste Code4:	Not reported
Waste Code5:	Not reported
Waste Code6:	Not reported
Comment:	Not reported
Fee Exempt Code:	Not reported
TSD Name:	Northland Environmental Inc.
TSD ID:	rid040098352
Transporter Name 2:	Not reported
Company Permit Number:	Not reported
Year:	Not reported
EPA ID:	RID987473022

Map ID
Direction
Distance
Elevation

MAP FINDINGS

Site

Database(s)

EDR ID Number
EPA ID Number

NATIONAL CHROMIUM CO., INC. (Continued)

1000445308

Manifest Docket Number: RIS0072322
Quarter: Not reported
Waste Description: LEAD IMPACTED SOIL
Transporter Contact Name: Not reported
Quantity: 2000
Transporter Contact Email: Not reported
WT/Vol Units: LBS
Filing Date: Not reported
Total Fee: Not reported
Item Number: 4288
Transporter Name: LINCOLN ENVIRONMENTAL
Billing Name: Not reported
Transporter EPA ID: RID982192627
Date Paid: Not reported
Time Paid: Not reported
GEN Cert Date: 11/4/2002
Facility Receipt Date: Not reported
Fee: Not reported
Transporter 2 Receipt Date: Not reported
Manifest Created Date: Not reported
TSDf Receipt Date: Not reported
Transporter 2 ID: Not reported
Manifest Updated Date: Not reported

Transporter Receipt Date: 11/4/2002
Number Of Containers: Not reported
Container Type: Not reported
Waste Code1: D002 D007
Waste Code2: Not reported
Waste Code3: Not reported
Waste Code4: Not reported
Waste Code5: Not reported
Waste Code6: Not reported
Comment: Not reported
Fee Exempt Code: Not reported
TSDf Name: Northland Environmental Inc.
TSDf Id: rid040098352
Transporter Name 2: Not reported
Company Permit Number: Not reported
Year: Not reported
EPA ID: RID987473022
Manifest Docket Number: RIS0072322
Quarter: Not reported
Waste Description: NICKEL PARTS STRIP
Transporter Contact Name: Not reported
Quantity: 100
Transporter Contact Email: Not reported
WT/Vol Units: GAL
Filing Date: Not reported
Total Fee: Not reported
Item Number: 4289
Transporter Name: LINCOLN ENVIRONMENTAL
Billing Name: Not reported
Transporter EPA ID: RID982192627
Date Paid: Not reported
Time Paid: Not reported
GEN Cert Date: 11/4/2002

Map ID
Direction
Distance
Elevation

MAP FINDINGS

Site

Database(s)

EDR ID Number
EPA ID Number

NATIONAL CHROMIUM CO., INC. (Continued)

1000445308

Facility Receipt Date:	Not reported
Fee:	Not reported
Transporter 2 Receipt Date:	Not reported
Manifest Created Date:	Not reported
TSDf Receipt Date:	Not reported
Transporter 2 ID:	Not reported
Manifest Updated Date:	Not reported
Transporter Receipt Date:	11/4/2002
Number Of Containers:	Not reported
Container Type:	Not reported
Waste Code1:	D002 D007
Waste Code2:	Not reported
Waste Code3:	Not reported
Waste Code4:	Not reported
Waste Code5:	Not reported
Waste Code6:	Not reported
Comment:	Not reported
Fee Exempt Code:	Not reported
TSDf Name:	Northland Environmental Inc.
TSDf Id:	rid040098352
Transporter Name 2:	Not reported
Company Permit Number:	Not reported
Year:	Not reported
EPA ID:	RID987473022
Manifest Docket Number:	RIS0072322
Quarter:	Not reported
Waste Description:	NICKEL PARTS STRIP
Transporter Contact Name:	Not reported
Quantity:	100
Transporter Contact Email:	Not reported
WT/Vol Units:	GAL
Filing Date:	Not reported
Total Fee:	Not reported
Item Number:	4289
Transporter Name:	LINCOLN ENVIRONMENTAL
Billing Name:	Not reported
Transporter EPA ID:	RID982192627
Date Paid:	Not reported
Time Paid:	Not reported
GEN Cert Date:	11/4/2002
Facility Receipt Date:	Not reported
Fee:	Not reported
Transporter 2 Receipt Date:	Not reported
Manifest Created Date:	Not reported
TSDf Receipt Date:	Not reported
Transporter 2 ID:	Not reported
Manifest Updated Date:	Not reported
Transporter Receipt Date:	Not reported
Number Of Containers:	0
Container Type:	Not reported
Waste Code1:	Not reported
Waste Code2:	Not reported
Waste Code3:	Not reported
Waste Code4:	Not reported
Waste Code5:	Not reported

Map ID
Direction
Distance
Elevation

MAP FINDINGS

Site

Database(s)

EDR ID Number
EPA ID Number

NATIONAL CHROMIUM CO., INC. (Continued)

1000445308

Waste Code6:	Not reported
Comment:	Not reported
Fee Exempt Code:	Not reported
TSDf Name:	NORTHLAND ENVIRONMENTAL INC.
TSDf Id:	RID040098352
Transporter Name 2:	Not reported
Company Permit Number:	Not reported
Year:	Not reported
EPA ID:	RID987473022
Manifest Docket Number:	RIS0072325
Quarter:	Not reported
Waste Description:	METAL HYDROXIDE LIQUID
Transporter Contact Name:	Not reported
Quantity:	1827
Transporter Contact Email:	Not reported
WT/Vol Units:	G
Filing Date:	Not reported
Total Fee:	Not reported
Item Number:	3835
Transporter Name:	LINCOLN ENVIRONMENTAL
Billing Name:	Not reported
Transporter EPA ID:	RID982192627
Date Paid:	Not reported
Time Paid:	Not reported
GEN Cert Date:	9/17/2002
Facility Receipt Date:	Not reported
Fee:	Not reported
Transporter 2 Receipt Date:	Not reported
Manifest Created Date:	Not reported
TSDf Receipt Date:	Not reported
Transporter 2 ID:	Not reported
Manifest Updated Date:	Not reported
Transporter Receipt Date:	11/4/2002
Number Of Containers:	Not reported
Container Type:	Not reported
Waste Code1:	D007
Waste Code2:	Not reported
Waste Code3:	Not reported
Waste Code4:	Not reported
Waste Code5:	Not reported
Waste Code6:	Not reported
Comment:	Not reported
Fee Exempt Code:	Not reported
TSDf Name:	Northland Environmental Inc.
TSDf Id:	rid040098352
Transporter Name 2:	Not reported
Company Permit Number:	Not reported
Year:	Not reported
EPA ID:	RID987473022
Manifest Docket Number:	RIS0072322
Quarter:	Not reported
Waste Description:	NICKEL SOLUTION
Transporter Contact Name:	Not reported
Quantity:	50
Transporter Contact Email:	Not reported
WT/Vol Units:	GAL

Map ID
Direction
Distance
Elevation

MAP FINDINGS

Site

Database(s)

EDR ID Number
EPA ID Number

NATIONAL CHROMIUM CO., INC. (Continued)

1000445308

Filing Date:	Not reported
Total Fee:	Not reported
Item Number:	4290
Transporter Name:	LINCOLN ENVIRONMENTAL
Billing Name:	Not reported
Transporter EPA ID:	RID982192627
Date Paid:	Not reported
Time Paid:	Not reported
GEN Cert Date:	11/4/2002
Facility Receipt Date:	Not reported
Fee:	Not reported
Transporter 2 Receipt Date:	Not reported
Manifest Created Date:	Not reported
TSDf Receipt Date:	Not reported
Transporter 2 ID:	Not reported
Manifest Updated Date:	Not reported
Transporter Receipt Date:	Not reported
Number Of Containers:	0
Container Type:	Not reported
Waste Code1:	F007
Waste Code2:	Not reported
Waste Code3:	Not reported
Waste Code4:	Not reported
Waste Code5:	Not reported
Waste Code6:	Not reported
Comment:	Not reported
Fee Exempt Code:	Not reported
TSDf Name:	MICHIGAN DISPOSAL INC (WPF)
TSDf Id:	MID000724831
Transporter Name 2:	Not reported
Company Permit Number:	Not reported
Year:	Not reported
EPA ID:	RID987473022
Manifest Docket Number:	MI8673868
Quarter:	Not reported
Waste Description:	CHROMIUM/LEAD
Transporter Contact Name:	Not reported
Quantity:	1346
Transporter Contact Email:	Not reported
WT/Vol Units:	P
Filing Date:	Not reported
Total Fee:	Not reported
Item Number:	1
Transporter Name:	FRANKS VACUUM TRUCK SERV
Billing Name:	Not reported
Transporter EPA ID:	NYD982792814
Date Paid:	Not reported
Time Paid:	Not reported
GEN Cert Date:	8/19/2002
Facility Receipt Date:	Not reported
Fee:	Not reported
Transporter 2 Receipt Date:	Not reported
Manifest Created Date:	Not reported
TSDf Receipt Date:	Not reported
Transporter 2 ID:	Not reported
Manifest Updated Date:	Not reported

Map ID
Direction
Distance
Elevation

MAP FINDINGS

Site

Database(s)

EDR ID Number
EPA ID Number

NATIONAL CHROMIUM CO., INC. (Continued)

1000445308

Transporter Receipt Date:	Not reported
Number Of Containers:	0
Container Type:	Not reported
Waste Code1:	D007
Waste Code2:	Not reported
Waste Code3:	Not reported
Waste Code4:	Not reported
Waste Code5:	Not reported
Waste Code6:	Not reported
Comment:	Not reported
Fee Exempt Code:	Not reported
TSDf Name:	INMETCO
TSDf Id:	PAD087561015
Transporter Name 2:	Not reported
Company Permit Number:	Not reported
Year:	Not reported
EPA ID:	RID987473022
Manifest Docket Number:	PAG118642
Quarter:	Not reported
Waste Description:	NICKEL/CHROMIUM
Transporter Contact Name:	Not reported
Quantity:	1156
Transporter Contact Email:	Not reported
WT/Vol Units:	P
Filing Date:	Not reported
Total Fee:	Not reported
Item Number:	1
Transporter Name:	FRANKS VACUUM TRUCK SERV
Billing Name:	Not reported
Transporter EPA ID:	NYD982792814
Date Paid:	Not reported
Time Paid:	Not reported
GEN Cert Date:	11/6/2001
Facility Receipt Date:	Not reported
Fee:	Not reported
Transporter 2 Receipt Date:	Not reported
Manifest Created Date:	Not reported
TSDf Receipt Date:	Not reported
Transporter 2 ID:	Not reported
Manifest Updated Date:	Not reported

[Click this hyperlink](#) while viewing on your computer to access 108 additional RI_MANIFEST: record(s) in the EDR Site Report.

Count: 20 records.

ORPHAN SUMMARY

City	EDR ID	Site Name	Site Address	Zip	Database(s)
BELLINGHAM	S102403624	POLE 16	HIGH ST	02019	MA SHWS, MA RELEASE
BELLINGHAM	S104482266	POLE NO 73	MAPLE ST	02019	MA SHWS, MA RELEASE
BELLINGHAM	S104000306	TRANSFORMER SPILL	MILL ST	02019	MA SHWS, MA RELEASE
BLACKSTONE	S103042958	POLE 11	ELM ST	01504	MA SHWS, MA RELEASE
BLACKSTONE	S109330144	BLACKSTONE OLD LANDFILL	FARM ST	01504	MA SWF/LF, MA Financial Assurance
BLACKSTONE	S103811218	TANKER ROLLOVER	MAIN ST	01504	MA SHWS, MA RELEASE
BLACKSTONE	S102084656	ST GERMANE TRUCKING TERMINAL	NORTH MAIN ST	01504	MA SHWS, MA RELEASE
NORTH SMITHFIELD	S109823794	STAMINA MILLS DESIGN	MAIN STREET		RI SHWS
NORTH SMITHFIELD	S109823793	STAMINA MILLS	MAIN STREET		RI SHWS
NORTH SMITHFIELD	S106495671	MECHANIC STREET LOCATION	MECHANIC STREET		RI SHWS
NORTH SMITHFIELD	S114562456	PINE HILL ROAD (MTBE AREA)	PINE HILL ROAD		RI SHWS
NORTH SMITHFIELD	S106664222	NORTH SMITHFIELD NIKE LAUNCHER (PR	POUND HILL ROAD		RI SHWS
NORTH SMITHFIELD	1006704533	GLAS-KRAFT	1 RAILROAD STREET		RI SHWS, RI LUST, RI AUL
WOONSOCKET	S117716056	BLACKSTONE RIVER BIKEWAY - SEGMENT	BIKE PATH - SEGMENT 8C (COLD S		RI SHWS
WOONSOCKET	S122982212	BLACKSTONE RIVER BIKEWAY - SEGMENT	BIKE PATH - TRUMAN DRIVE (FROM		RI SHWS
WOONSOCKET	S104410830	RI DOT - COURT STREET BRIDGE	COURT STREET		RI SHWS
WOONSOCKET	S106664334	GIRVIN PROPERTY (BLACKSTONE VALLEY	FRONT STREET & COURT STREET		RI SHWS
WOONSOCKET	S105617985	DESMOND MILL	308 EAST MAIN STREET		RI LUST
WOONSOCKET	S106664336	NEW ENGLAND INSTRUMENTS (FORMER)	245 RAILROAD STREET & 240 ARNO		RI SHWS, RI AUL
WOONSOCKET	S105589042	FELDMAN BUILDING	61 RAILROAD STREET		RI SHWS, RI BROWNFIELDS

GOVERNMENT RECORDS SEARCHED / DATA CURRENCY TRACKING

To maintain currency of the following federal and state databases, EDR contacts the appropriate governmental agency on a monthly or quarterly basis, as required.

Number of Days to Update: Provides confirmation that EDR is reporting records that have been updated within 90 days from the date the government agency made the information available to the public.

STANDARD ENVIRONMENTAL RECORDS

Federal NPL site list

NPL: National Priority List

National Priorities List (Superfund). The NPL is a subset of CERCLIS and identifies over 1,200 sites for priority cleanup under the Superfund Program. NPL sites may encompass relatively large areas. As such, EDR provides polygon coverage for over 1,000 NPL site boundaries produced by EPA's Environmental Photographic Interpretation Center (EPIC) and regional EPA offices.

Date of Government Version: 04/11/2019	Source: EPA
Date Data Arrived at EDR: 04/18/2019	Telephone: N/A
Date Made Active in Reports: 05/14/2019	Last EDR Contact: 07/02/2019
Number of Days to Update: 26	Next Scheduled EDR Contact: 10/14/2019
	Data Release Frequency: Quarterly

NPL Site Boundaries

Sources:

EPA's Environmental Photographic Interpretation Center (EPIC)
Telephone: 202-564-7333

EPA Region 1
Telephone 617-918-1143

EPA Region 6
Telephone: 214-655-6659

EPA Region 3
Telephone 215-814-5418

EPA Region 7
Telephone: 913-551-7247

EPA Region 4
Telephone 404-562-8033

EPA Region 8
Telephone: 303-312-6774

EPA Region 5
Telephone 312-886-6686

EPA Region 9
Telephone: 415-947-4246

EPA Region 10
Telephone 206-553-8665

Proposed NPL: Proposed National Priority List Sites

A site that has been proposed for listing on the National Priorities List through the issuance of a proposed rule in the Federal Register. EPA then accepts public comments on the site, responds to the comments, and places on the NPL those sites that continue to meet the requirements for listing.

Date of Government Version: 04/11/2019	Source: EPA
Date Data Arrived at EDR: 04/18/2019	Telephone: N/A
Date Made Active in Reports: 05/14/2019	Last EDR Contact: 07/02/2019
Number of Days to Update: 26	Next Scheduled EDR Contact: 10/14/2019
	Data Release Frequency: Quarterly

NPL LIENS: Federal Superfund Liens

Federal Superfund Liens. Under the authority granted the USEPA by CERCLA of 1980, the USEPA has the authority to file liens against real property in order to recover remedial action expenditures or when the property owner received notification of potential liability. USEPA compiles a listing of filed notices of Superfund Liens.

GOVERNMENT RECORDS SEARCHED / DATA CURRENCY TRACKING

Date of Government Version: 10/15/1991
Date Data Arrived at EDR: 02/02/1994
Date Made Active in Reports: 03/30/1994
Number of Days to Update: 56

Source: EPA
Telephone: 202-564-4267
Last EDR Contact: 08/15/2011
Next Scheduled EDR Contact: 11/28/2011
Data Release Frequency: No Update Planned

Federal Delisted NPL site list

Delisted NPL: National Priority List Deletions

The National Oil and Hazardous Substances Pollution Contingency Plan (NCP) establishes the criteria that the EPA uses to delete sites from the NPL. In accordance with 40 CFR 300.425.(e), sites may be deleted from the NPL where no further response is appropriate.

Date of Government Version: 04/11/2019
Date Data Arrived at EDR: 04/18/2019
Date Made Active in Reports: 05/14/2019
Number of Days to Update: 26

Source: EPA
Telephone: N/A
Last EDR Contact: 07/02/2019
Next Scheduled EDR Contact: 10/14/2019
Data Release Frequency: Quarterly

Federal CERCLIS list

FEDERAL FACILITY: Federal Facility Site Information listing

A listing of National Priority List (NPL) and Base Realignment and Closure (BRAC) sites found in the Comprehensive Environmental Response, Compensation and Liability Information System (CERCLIS) Database where EPA Federal Facilities Restoration and Reuse Office is involved in cleanup activities.

Date of Government Version: 04/03/2019
Date Data Arrived at EDR: 04/05/2019
Date Made Active in Reports: 05/14/2019
Number of Days to Update: 39

Source: Environmental Protection Agency
Telephone: 703-603-8704
Last EDR Contact: 07/03/2019
Next Scheduled EDR Contact: 10/14/2019
Data Release Frequency: Varies

SEMS: Superfund Enterprise Management System

SEMS (Superfund Enterprise Management System) tracks hazardous waste sites, potentially hazardous waste sites, and remedial activities performed in support of EPA's Superfund Program across the United States. The list was formerly known as CERCLIS, renamed to SEMS by the EPA in 2015. The list contains data on potentially hazardous waste sites that have been reported to the USEPA by states, municipalities, private companies and private persons, pursuant to Section 103 of the Comprehensive Environmental Response, Compensation, and Liability Act (CERCLA). This dataset also contains sites which are either proposed to or on the National Priorities List (NPL) and the sites which are in the screening and assessment phase for possible inclusion on the NPL.

Date of Government Version: 04/11/2019
Date Data Arrived at EDR: 04/18/2019
Date Made Active in Reports: 05/23/2019
Number of Days to Update: 35

Source: EPA
Telephone: 800-424-9346
Last EDR Contact: 07/02/2019
Next Scheduled EDR Contact: 10/28/2019
Data Release Frequency: Quarterly

Federal CERCLIS NFRAP site list

SEMS-ARCHIVE: Superfund Enterprise Management System Archive

GOVERNMENT RECORDS SEARCHED / DATA CURRENCY TRACKING

SEMS-ARCHIVE (Superfund Enterprise Management System Archive) tracks sites that have no further interest under the Federal Superfund Program based on available information. The list was formerly known as the CERCLIS-NFRAP, renamed to SEMS ARCHIVE by the EPA in 2015. EPA may perform a minimal level of assessment work at a site while it is archived if site conditions change and/or new information becomes available. Archived sites have been removed and archived from the inventory of SEMS sites. Archived status indicates that, to the best of EPA's knowledge, assessment at a site has been completed and that EPA has determined no further steps will be taken to list the site on the National Priorities List (NPL), unless information indicates this decision was not appropriate or other considerations require a recommendation for listing at a later time. The decision does not necessarily mean that there is no hazard associated with a given site; it only means that, based upon available information, the location is not judged to be potential NPL site.

Date of Government Version: 04/11/2019	Source: EPA
Date Data Arrived at EDR: 04/18/2019	Telephone: 800-424-9346
Date Made Active in Reports: 05/23/2019	Last EDR Contact: 07/02/2019
Number of Days to Update: 35	Next Scheduled EDR Contact: 10/28/2019
	Data Release Frequency: Quarterly

Federal RCRA CORRACTS facilities list

CORRACTS: Corrective Action Report

CORRACTS identifies hazardous waste handlers with RCRA corrective action activity.

Date of Government Version: 03/25/2019	Source: EPA
Date Data Arrived at EDR: 03/27/2019	Telephone: 800-424-9346
Date Made Active in Reports: 04/17/2019	Last EDR Contact: 06/26/2019
Number of Days to Update: 21	Next Scheduled EDR Contact: 10/07/2019
	Data Release Frequency: Quarterly

Federal RCRA non-CORRACTS TSD facilities list

RCRA-TSDF: RCRA - Treatment, Storage and Disposal

RCRAInfo is EPA's comprehensive information system, providing access to data supporting the Resource Conservation and Recovery Act (RCRA) of 1976 and the Hazardous and Solid Waste Amendments (HSWA) of 1984. The database includes selective information on sites which generate, transport, store, treat and/or dispose of hazardous waste as defined by the Resource Conservation and Recovery Act (RCRA). Transporters are individuals or entities that move hazardous waste from the generator offsite to a facility that can recycle, treat, store, or dispose of the waste. TSDFs treat, store, or dispose of the waste.

Date of Government Version: 03/25/2019	Source: Environmental Protection Agency
Date Data Arrived at EDR: 03/27/2019	Telephone: (888) 372-7341
Date Made Active in Reports: 04/17/2019	Last EDR Contact: 06/26/2019
Number of Days to Update: 21	Next Scheduled EDR Contact: 10/07/2019
	Data Release Frequency: Quarterly

Federal RCRA generators list

RCRA-LQG: RCRA - Large Quantity Generators

RCRAInfo is EPA's comprehensive information system, providing access to data supporting the Resource Conservation and Recovery Act (RCRA) of 1976 and the Hazardous and Solid Waste Amendments (HSWA) of 1984. The database includes selective information on sites which generate, transport, store, treat and/or dispose of hazardous waste as defined by the Resource Conservation and Recovery Act (RCRA). Large quantity generators (LQGs) generate over 1,000 kilograms (kg) of hazardous waste, or over 1 kg of acutely hazardous waste per month.

Date of Government Version: 03/25/2019	Source: Environmental Protection Agency
Date Data Arrived at EDR: 03/27/2019	Telephone: (888) 372-7341
Date Made Active in Reports: 04/17/2019	Last EDR Contact: 06/26/2019
Number of Days to Update: 21	Next Scheduled EDR Contact: 10/07/2019
	Data Release Frequency: Quarterly

GOVERNMENT RECORDS SEARCHED / DATA CURRENCY TRACKING

RCRA-SQG: RCRA - Small Quantity Generators

RCRAInfo is EPA's comprehensive information system, providing access to data supporting the Resource Conservation and Recovery Act (RCRA) of 1976 and the Hazardous and Solid Waste Amendments (HSWA) of 1984. The database includes selective information on sites which generate, transport, store, treat and/or dispose of hazardous waste as defined by the Resource Conservation and Recovery Act (RCRA). Small quantity generators (SQGs) generate between 100 kg and 1,000 kg of hazardous waste per month.

Date of Government Version: 03/25/2019	Source: Environmental Protection Agency
Date Data Arrived at EDR: 03/27/2019	Telephone: (888) 372-7341
Date Made Active in Reports: 04/17/2019	Last EDR Contact: 06/26/2019
Number of Days to Update: 21	Next Scheduled EDR Contact: 10/07/2019
	Data Release Frequency: Quarterly

RCRA-CESQG: RCRA - Conditionally Exempt Small Quantity Generators

RCRAInfo is EPA's comprehensive information system, providing access to data supporting the Resource Conservation and Recovery Act (RCRA) of 1976 and the Hazardous and Solid Waste Amendments (HSWA) of 1984. The database includes selective information on sites which generate, transport, store, treat and/or dispose of hazardous waste as defined by the Resource Conservation and Recovery Act (RCRA). Conditionally exempt small quantity generators (CESQGs) generate less than 100 kg of hazardous waste, or less than 1 kg of acutely hazardous waste per month.

Date of Government Version: 03/25/2019	Source: Environmental Protection Agency
Date Data Arrived at EDR: 03/27/2019	Telephone: (888) 372-7341
Date Made Active in Reports: 04/17/2019	Last EDR Contact: 06/26/2019
Number of Days to Update: 21	Next Scheduled EDR Contact: 10/07/2019
	Data Release Frequency: Quarterly

Federal institutional controls / engineering controls registries

LUCIS: Land Use Control Information System

LUCIS contains records of land use control information pertaining to the former Navy Base Realignment and Closure properties.

Date of Government Version: 02/22/2019	Source: Department of the Navy
Date Data Arrived at EDR: 03/07/2019	Telephone: 843-820-7326
Date Made Active in Reports: 04/17/2019	Last EDR Contact: 05/10/2019
Number of Days to Update: 41	Next Scheduled EDR Contact: 08/26/2019
	Data Release Frequency: Varies

US ENG CONTROLS: Engineering Controls Sites List

A listing of sites with engineering controls in place. Engineering controls include various forms of caps, building foundations, liners, and treatment methods to create pathway elimination for regulated substances to enter environmental media or effect human health.

Date of Government Version: 01/31/2019	Source: Environmental Protection Agency
Date Data Arrived at EDR: 02/04/2019	Telephone: 703-603-0695
Date Made Active in Reports: 03/08/2019	Last EDR Contact: 05/29/2019
Number of Days to Update: 32	Next Scheduled EDR Contact: 09/09/2019
	Data Release Frequency: Varies

US INST CONTROL: Sites with Institutional Controls

A listing of sites with institutional controls in place. Institutional controls include administrative measures, such as groundwater use restrictions, construction restrictions, property use restrictions, and post remediation care requirements intended to prevent exposure to contaminants remaining on site. Deed restrictions are generally required as part of the institutional controls.

Date of Government Version: 01/31/2019	Source: Environmental Protection Agency
Date Data Arrived at EDR: 02/04/2019	Telephone: 703-603-0695
Date Made Active in Reports: 03/08/2019	Last EDR Contact: 05/29/2019
Number of Days to Update: 32	Next Scheduled EDR Contact: 09/09/2019
	Data Release Frequency: Varies

GOVERNMENT RECORDS SEARCHED / DATA CURRENCY TRACKING

Federal ERNS list

ERNS: Emergency Response Notification System

Emergency Response Notification System. ERNS records and stores information on reported releases of oil and hazardous substances.

Date of Government Version: 03/25/2019
Date Data Arrived at EDR: 03/26/2019
Date Made Active in Reports: 05/01/2019
Number of Days to Update: 36

Source: National Response Center, United States Coast Guard
Telephone: 202-267-2180
Last EDR Contact: 06/26/2019
Next Scheduled EDR Contact: 10/07/2019
Data Release Frequency: Quarterly

State- and tribal - equivalent CERCLIS

RI SHWS: List of CERCLIS and State Sites in RI

This list includes sites that have been investigated under the Federal CERCLIS program (SFA sites) as well as sites that have notified under the state program or have been investigated for hazardous substances (HWM sites).

Date of Government Version: 04/10/2019
Date Data Arrived at EDR: 04/12/2019
Date Made Active in Reports: 06/21/2019
Number of Days to Update: 70

Source: Department of Environmental Management
Telephone: 401-222-3872
Last EDR Contact: 07/12/2019
Next Scheduled EDR Contact: 10/21/2019
Data Release Frequency: Semi-Annually

MA SHWS: Site Transition List

Contains information on releases of oil and hazardous materials that have been reported to DEP.

Date of Government Version: 02/28/2019
Date Data Arrived at EDR: 04/09/2019
Date Made Active in Reports: 05/09/2019
Number of Days to Update: 30

Source: Department of Environmental Protection
Telephone: 617-292-5990
Last EDR Contact: 07/23/2019
Next Scheduled EDR Contact: 10/21/2019
Data Release Frequency: Quarterly

State and tribal landfill and/or solid waste disposal site lists

RI SWF/LF: Solid Waste Management Facilities

Solid Waste Facilities/Landfill Sites. SWF/LF type records typically contain an inventory of solid waste disposal facilities or landfills in a particular state. Depending on the state, these may be active or inactive facilities or open dumps that failed to meet RCRA Subtitle D Section 4004 criteria for solid waste landfills or disposal sites.

Date of Government Version: 04/10/2019
Date Data Arrived at EDR: 04/12/2019
Date Made Active in Reports: 06/21/2019
Number of Days to Update: 70

Source: Department of Environmental Management
Telephone: 401-222-2797
Last EDR Contact: 07/12/2019
Next Scheduled EDR Contact: 10/21/2019
Data Release Frequency: Semi-Annually

MA SWF/LF: Solid Waste Facility Database/Transfer Stations

Solid Waste Facilities/Landfill Sites. SWF/LF type records typically contain an inventory of solid waste disposal facilities or landfills in a particular state. Depending on the state, these may be active or inactive facilities or open dumps that failed to meet RCRA Subtitle D Section 4004 criteria for solid waste landfills or disposal sites.

Date of Government Version: 05/01/2018
Date Data Arrived at EDR: 07/05/2018
Date Made Active in Reports: 08/14/2018
Number of Days to Update: 40

Source: Department of Environmental Protection
Telephone: 617-292-5989
Last EDR Contact: 07/19/2019
Next Scheduled EDR Contact: 10/14/2019
Data Release Frequency: Annually

GOVERNMENT RECORDS SEARCHED / DATA CURRENCY TRACKING

MA LF PROFILES: Landfill Profiles Listing

This spreadsheet describes landfills that have actively accepted waste or have closed under MassDEP Solid Waste Regulations first adopted in 1971 (310 CMR 16.00 and 310 CMR 19.00). The list does not include landfills that closed before 1971 (and which never had a MassDEP permit or approval), or for which agency data is incomplete.

Date of Government Version: 07/01/2015	Source: Department of Environmental Protection
Date Data Arrived at EDR: 10/27/2015	Telephone: 617-292-5868
Date Made Active in Reports: 12/14/2015	Last EDR Contact: 07/03/2019
Number of Days to Update: 48	Next Scheduled EDR Contact: 10/14/2019
	Data Release Frequency: Varies

RI LCP: Landfill Closure Program Sites in RI

This inventory contains both formerly permitted landfills that are closed as well as dumps that were never licensed by the Department. This list does not include Superfund Sites and current or former Federal Facilities. This list includes lat/long data that has not been field verified.

Date of Government Version: 04/10/2019	Source: Department of Environmental Management
Date Data Arrived at EDR: 04/12/2019	Telephone: 401-222-2797
Date Made Active in Reports: 06/21/2019	Last EDR Contact: 07/12/2019
Number of Days to Update: 70	Next Scheduled EDR Contact: 10/21/2019
	Data Release Frequency: Semi-Annually

State and tribal leaking storage tank lists

RI LUST: LUST Case List

The LUST Case List is a summary of UST Facilities in RI with leaking USTs, which includes information on the date of release discovery and the status of the LUST Case (active, soil removal only, or inactive).

Date of Government Version: 03/19/2019	Source: Department of Environmental Management
Date Data Arrived at EDR: 04/10/2019	Telephone: 401-222-3872
Date Made Active in Reports: 06/21/2019	Last EDR Contact: 07/10/2019
Number of Days to Update: 72	Next Scheduled EDR Contact: 10/21/2019
	Data Release Frequency: Quarterly

MA LUST: Leaking Underground Storage Tank Listing

Sites within the Leaking Underground Storage Tank Listing that have a UST listed as its source.

Date of Government Version: 02/28/2019	Source: Department of Environmental Protection
Date Data Arrived at EDR: 04/09/2019	Telephone: 617-292-5990
Date Made Active in Reports: 05/09/2019	Last EDR Contact: 07/23/2019
Number of Days to Update: 30	Next Scheduled EDR Contact: 10/21/2019
	Data Release Frequency: Quarterly

INDIAN LUST R5: Leaking Underground Storage Tanks on Indian Land

Leaking underground storage tanks located on Indian Land in Michigan, Minnesota and Wisconsin.

Date of Government Version: 10/12/2018	Source: EPA, Region 5
Date Data Arrived at EDR: 03/07/2019	Telephone: 312-886-7439
Date Made Active in Reports: 05/01/2019	Last EDR Contact: 07/24/2019
Number of Days to Update: 55	Next Scheduled EDR Contact: 11/04/2019
	Data Release Frequency: Varies

INDIAN LUST R10: Leaking Underground Storage Tanks on Indian Land

LUSTs on Indian land in Alaska, Idaho, Oregon and Washington.

Date of Government Version: 10/17/2018	Source: EPA Region 10
Date Data Arrived at EDR: 03/07/2019	Telephone: 206-553-2857
Date Made Active in Reports: 05/01/2019	Last EDR Contact: 07/24/2019
Number of Days to Update: 55	Next Scheduled EDR Contact: 11/04/2019
	Data Release Frequency: Varies

GOVERNMENT RECORDS SEARCHED / DATA CURRENCY TRACKING

INDIAN LUST R9: Leaking Underground Storage Tanks on Indian Land
LUSTs on Indian land in Arizona, California, New Mexico and Nevada

Date of Government Version: 10/10/2018	Source: Environmental Protection Agency
Date Data Arrived at EDR: 03/08/2019	Telephone: 415-972-3372
Date Made Active in Reports: 05/01/2019	Last EDR Contact: 07/24/2019
Number of Days to Update: 54	Next Scheduled EDR Contact: 11/04/2019
	Data Release Frequency: Varies

INDIAN LUST R1: Leaking Underground Storage Tanks on Indian Land
A listing of leaking underground storage tank locations on Indian Land.

Date of Government Version: 10/13/2018	Source: EPA Region 1
Date Data Arrived at EDR: 03/07/2019	Telephone: 617-918-1313
Date Made Active in Reports: 05/01/2019	Last EDR Contact: 07/24/2019
Number of Days to Update: 55	Next Scheduled EDR Contact: 11/04/2019
	Data Release Frequency: Varies

INDIAN LUST R4: Leaking Underground Storage Tanks on Indian Land
LUSTs on Indian land in Florida, Mississippi and North Carolina.

Date of Government Version: 09/24/2018	Source: EPA Region 4
Date Data Arrived at EDR: 03/12/2019	Telephone: 404-562-8677
Date Made Active in Reports: 05/01/2019	Last EDR Contact: 07/23/2019
Number of Days to Update: 50	Next Scheduled EDR Contact: 11/04/2019
	Data Release Frequency: Varies

INDIAN LUST R6: Leaking Underground Storage Tanks on Indian Land
LUSTs on Indian land in New Mexico and Oklahoma.

Date of Government Version: 11/01/2018	Source: EPA Region 6
Date Data Arrived at EDR: 03/07/2019	Telephone: 214-665-6597
Date Made Active in Reports: 05/01/2019	Last EDR Contact: 07/24/2019
Number of Days to Update: 55	Next Scheduled EDR Contact: 11/04/2019
	Data Release Frequency: Varies

INDIAN LUST R7: Leaking Underground Storage Tanks on Indian Land
LUSTs on Indian land in Iowa, Kansas, and Nebraska

Date of Government Version: 02/19/2019	Source: EPA Region 7
Date Data Arrived at EDR: 03/07/2019	Telephone: 913-551-7003
Date Made Active in Reports: 05/01/2019	Last EDR Contact: 07/24/2019
Number of Days to Update: 55	Next Scheduled EDR Contact: 11/04/2019
	Data Release Frequency: Varies

INDIAN LUST R8: Leaking Underground Storage Tanks on Indian Land
LUSTs on Indian land in Colorado, Montana, North Dakota, South Dakota, Utah and Wyoming.

Date of Government Version: 10/16/2018	Source: EPA Region 8
Date Data Arrived at EDR: 03/07/2019	Telephone: 303-312-6271
Date Made Active in Reports: 05/01/2019	Last EDR Contact: 07/24/2019
Number of Days to Update: 55	Next Scheduled EDR Contact: 11/04/2019
	Data Release Frequency: Varies

State and tribal registered storage tank lists

FEMA UST: Underground Storage Tank Listing
A listing of all FEMA owned underground storage tanks.

Date of Government Version: 05/15/2017	Source: FEMA
Date Data Arrived at EDR: 05/30/2017	Telephone: 202-646-5797
Date Made Active in Reports: 10/13/2017	Last EDR Contact: 07/10/2019
Number of Days to Update: 136	Next Scheduled EDR Contact: 10/21/2019
	Data Release Frequency: Varies

GOVERNMENT RECORDS SEARCHED / DATA CURRENCY TRACKING

RI UST: UST Master List

The UST Master List is a summary of registered UST Facilities in RI, which includes information on abandoned, in use, permanently closed and temporarily closed USTs.

Date of Government Version: 03/19/2019	Source: Department of Environmental Management
Date Data Arrived at EDR: 04/10/2019	Telephone: 401-222-2797
Date Made Active in Reports: 06/21/2019	Last EDR Contact: 07/10/2019
Number of Days to Update: 72	Next Scheduled EDR Contact: 10/21/2019
	Data Release Frequency: Quarterly

MA UST: Summary Listing of all the Tanks Registered in the State of Massachusetts

Registered Underground Storage Tanks. UST's are regulated under Subtitle I of the Resource Conservation and Recovery Act (RCRA) and must be registered with the state department responsible for administering the UST program. Available information varies by state program.

Date of Government Version: 06/01/2019	Source: Department of Fire Services, Office of the Public Safety
Date Data Arrived at EDR: 06/07/2019	Telephone: 617-556-1035
Date Made Active in Reports: 07/16/2019	Last EDR Contact: 07/12/2019
Number of Days to Update: 39	Next Scheduled EDR Contact: 10/28/2019
	Data Release Frequency: Quarterly

RI AST: Aboveground Storage Tanks

Registered Aboveground Storage Tanks.

Date of Government Version: 04/03/2019	Source: Department of Environmental Management
Date Data Arrived at EDR: 05/08/2019	Telephone: 401-222-3872
Date Made Active in Reports: 07/23/2019	Last EDR Contact: 05/08/2019
Number of Days to Update: 76	Next Scheduled EDR Contact: 08/19/2019
	Data Release Frequency: Semi-Annually

MA AST 2: Aboveground Storage Tanks

Aboveground storage tanks

Date of Government Version: 04/17/2019	Source: Department of Fire Services
Date Data Arrived at EDR: 04/19/2019	Telephone: 978-567-3181
Date Made Active in Reports: 05/10/2019	Last EDR Contact: 07/12/2019
Number of Days to Update: 21	Next Scheduled EDR Contact: 10/28/2019
	Data Release Frequency: Varies

MA AST: Aboveground Storage Tank Database

Registered Aboveground Storage Tanks.

Date of Government Version: 12/19/2018	Source: Department of Public Safety
Date Data Arrived at EDR: 12/20/2018	Telephone: 617-556-1035
Date Made Active in Reports: 02/11/2019	Last EDR Contact: 07/12/2019
Number of Days to Update: 53	Next Scheduled EDR Contact: 10/28/2019
	Data Release Frequency: No Update Planned

INDIAN UST R8: Underground Storage Tanks on Indian Land

The Indian Underground Storage Tank (UST) database provides information about underground storage tanks on Indian land in EPA Region 8 (Colorado, Montana, North Dakota, South Dakota, Utah, Wyoming and 27 Tribal Nations).

Date of Government Version: 10/16/2018	Source: EPA Region 8
Date Data Arrived at EDR: 03/07/2019	Telephone: 303-312-6137
Date Made Active in Reports: 05/01/2019	Last EDR Contact: 04/26/2019
Number of Days to Update: 55	Next Scheduled EDR Contact: 08/05/2019
	Data Release Frequency: Varies

INDIAN UST R4: Underground Storage Tanks on Indian Land

The Indian Underground Storage Tank (UST) database provides information about underground storage tanks on Indian land in EPA Region 4 (Alabama, Florida, Georgia, Kentucky, Mississippi, North Carolina, South Carolina, Tennessee and Tribal Nations)

GOVERNMENT RECORDS SEARCHED / DATA CURRENCY TRACKING

Date of Government Version: 09/24/2018
Date Data Arrived at EDR: 03/12/2019
Date Made Active in Reports: 05/01/2019
Number of Days to Update: 50

Source: EPA Region 4
Telephone: 404-562-9424
Last EDR Contact: 07/23/2019
Next Scheduled EDR Contact: 11/04/2019
Data Release Frequency: Varies

INDIAN UST R1: Underground Storage Tanks on Indian Land

The Indian Underground Storage Tank (UST) database provides information about underground storage tanks on Indian land in EPA Region 1 (Connecticut, Maine, Massachusetts, New Hampshire, Rhode Island, Vermont and ten Tribal Nations).

Date of Government Version: 10/03/2018
Date Data Arrived at EDR: 03/07/2019
Date Made Active in Reports: 05/01/2019
Number of Days to Update: 55

Source: EPA, Region 1
Telephone: 617-918-1313
Last EDR Contact: 07/24/2019
Next Scheduled EDR Contact: 11/04/2019
Data Release Frequency: Varies

INDIAN UST R9: Underground Storage Tanks on Indian Land

The Indian Underground Storage Tank (UST) database provides information about underground storage tanks on Indian land in EPA Region 9 (Arizona, California, Hawaii, Nevada, the Pacific Islands, and Tribal Nations).

Date of Government Version: 10/10/2018
Date Data Arrived at EDR: 03/08/2019
Date Made Active in Reports: 05/01/2019
Number of Days to Update: 54

Source: EPA Region 9
Telephone: 415-972-3368
Last EDR Contact: 07/24/2019
Next Scheduled EDR Contact: 11/04/2019
Data Release Frequency: Varies

INDIAN UST R5: Underground Storage Tanks on Indian Land

The Indian Underground Storage Tank (UST) database provides information about underground storage tanks on Indian land in EPA Region 5 (Michigan, Minnesota and Wisconsin and Tribal Nations).

Date of Government Version: 10/12/2018
Date Data Arrived at EDR: 03/07/2019
Date Made Active in Reports: 05/01/2019
Number of Days to Update: 55

Source: EPA Region 5
Telephone: 312-886-6136
Last EDR Contact: 07/24/2019
Next Scheduled EDR Contact: 11/04/2019
Data Release Frequency: Varies

INDIAN UST R7: Underground Storage Tanks on Indian Land

The Indian Underground Storage Tank (UST) database provides information about underground storage tanks on Indian land in EPA Region 7 (Iowa, Kansas, Missouri, Nebraska, and 9 Tribal Nations).

Date of Government Version: 11/07/2018
Date Data Arrived at EDR: 03/07/2019
Date Made Active in Reports: 05/01/2019
Number of Days to Update: 55

Source: EPA Region 7
Telephone: 913-551-7003
Last EDR Contact: 07/24/2019
Next Scheduled EDR Contact: 11/04/2019
Data Release Frequency: Varies

INDIAN UST R10: Underground Storage Tanks on Indian Land

The Indian Underground Storage Tank (UST) database provides information about underground storage tanks on Indian land in EPA Region 10 (Alaska, Idaho, Oregon, Washington, and Tribal Nations).

Date of Government Version: 10/17/2018
Date Data Arrived at EDR: 03/07/2019
Date Made Active in Reports: 05/01/2019
Number of Days to Update: 55

Source: EPA Region 10
Telephone: 206-553-2857
Last EDR Contact: 07/24/2019
Next Scheduled EDR Contact: 11/04/2019
Data Release Frequency: Varies

INDIAN UST R6: Underground Storage Tanks on Indian Land

The Indian Underground Storage Tank (UST) database provides information about underground storage tanks on Indian land in EPA Region 6 (Louisiana, Arkansas, Oklahoma, New Mexico, Texas and 65 Tribes).

GOVERNMENT RECORDS SEARCHED / DATA CURRENCY TRACKING

Date of Government Version: 11/01/2018
Date Data Arrived at EDR: 03/07/2019
Date Made Active in Reports: 05/01/2019
Number of Days to Update: 55

Source: EPA Region 6
Telephone: 214-665-7591
Last EDR Contact: 07/24/2019
Next Scheduled EDR Contact: 11/04/2019
Data Release Frequency: Varies

State and tribal institutional control / engineering control registries

RI AUL: Waste Management Sites with Environmental Land Use Restrictions

This list was developed by RIDEM for use as a general reference and are not meant to be legally authoritative source for the location of hazardous materials, nor for the status, condition or permissible use of a site.

Date of Government Version: 04/10/2019
Date Data Arrived at EDR: 04/12/2019
Date Made Active in Reports: 06/21/2019
Number of Days to Update: 70

Source: Department of Environmental Management
Telephone: 401-222-2797
Last EDR Contact: 07/12/2019
Next Scheduled EDR Contact: 10/21/2019
Data Release Frequency: Semi-Annually

State and tribal voluntary cleanup sites

INDIAN VCP R1: Voluntary Cleanup Priority Listing

A listing of voluntary cleanup priority sites located on Indian Land located in Region 1.

Date of Government Version: 07/27/2015
Date Data Arrived at EDR: 09/29/2015
Date Made Active in Reports: 02/18/2016
Number of Days to Update: 142

Source: EPA, Region 1
Telephone: 617-918-1102
Last EDR Contact: 06/20/2019
Next Scheduled EDR Contact: 10/07/2019
Data Release Frequency: Varies

INDIAN VCP R7: Voluntary Cleanup Priority Listing

A listing of voluntary cleanup priority sites located on Indian Land located in Region 7.

Date of Government Version: 03/20/2008
Date Data Arrived at EDR: 04/22/2008
Date Made Active in Reports: 05/19/2008
Number of Days to Update: 27

Source: EPA, Region 7
Telephone: 913-551-7365
Last EDR Contact: 04/20/2009
Next Scheduled EDR Contact: 07/20/2009
Data Release Frequency: Varies

State and tribal Brownfields sites

RI BROWNFIELDS: Brownfields Site List

Brownfields are real properties where the expansion, redevelopment or reuse may be complicated by the actual or potential presence of a hazardous substance, pollutant, or contaminant.

Date of Government Version: 04/10/2019
Date Data Arrived at EDR: 04/12/2019
Date Made Active in Reports: 06/21/2019
Number of Days to Update: 70

Source: Department of Environmental Management
Telephone: 401-222-2797
Last EDR Contact: 07/12/2019
Next Scheduled EDR Contact: 10/21/2019
Data Release Frequency: Semi-Annually

MA BROWNFIELDS: Completed Brownfields Covenants Listing

Under Massachusetts law, M.G.L. c. 21E is the statute that governs the cleanup of releases of oil and/or hazardous material to the environment. The Brownfields Act of 1998 amended M.G.L. c. 21E by establishing significant liability relief and financial incentives to spur the redevelopment of brownfields, while ensuring that the Commonwealth's environmental standards are met. Most brownfields are redeveloped with the benefit of liability protections that operate automatically under M.G.L. c. 21E.

Date of Government Version: 04/05/2017
Date Data Arrived at EDR: 08/03/2017
Date Made Active in Reports: 10/10/2017
Number of Days to Update: 68

Source: Office of the Attorney General
Telephone: 617-963-2423
Last EDR Contact: 05/03/2019
Next Scheduled EDR Contact: 08/12/2019
Data Release Frequency: Annually

GOVERNMENT RECORDS SEARCHED / DATA CURRENCY TRACKING

MA BROWNFIELDS 2: Potential Brownfields Listing

A listing of potential brownfields site locations in the state.

Date of Government Version: 05/22/2017
Date Data Arrived at EDR: 08/03/2017
Date Made Active in Reports: 09/22/2017
Number of Days to Update: 50

Source: Department of Environmental Protection
Telephone: 617-556-1007
Last EDR Contact: 05/03/2019
Next Scheduled EDR Contact: 08/12/2019
Data Release Frequency: Varies

ADDITIONAL ENVIRONMENTAL RECORDS

Local Brownfield lists

US BROWNFIELDS: A Listing of Brownfields Sites

Brownfields are real property, the expansion, redevelopment, or reuse of which may be complicated by the presence or potential presence of a hazardous substance, pollutant, or contaminant. Cleaning up and reinvesting in these properties takes development pressures off of undeveloped, open land, and both improves and protects the environment. Assessment, Cleanup and Redevelopment Exchange System (ACRES) stores information reported by EPA Brownfields grant recipients on brownfields properties assessed or cleaned up with grant funding as well as information on Targeted Brownfields Assessments performed by EPA Regions. A listing of ACRES Brownfield sites is obtained from Cleanups in My Community. Cleanups in My Community provides information on Brownfields properties for which information is reported back to EPA, as well as areas served by Brownfields grant programs.

Date of Government Version: 12/17/2018
Date Data Arrived at EDR: 12/18/2018
Date Made Active in Reports: 01/11/2019
Number of Days to Update: 24

Source: Environmental Protection Agency
Telephone: 202-566-2777
Last EDR Contact: 06/04/2019
Next Scheduled EDR Contact: 09/30/2019
Data Release Frequency: Semi-Annually

Local Lists of Landfill / Solid Waste Disposal Sites

INDIAN ODI: Report on the Status of Open Dumps on Indian Lands

Location of open dumps on Indian land.

Date of Government Version: 12/31/1998
Date Data Arrived at EDR: 12/03/2007
Date Made Active in Reports: 01/24/2008
Number of Days to Update: 52

Source: Environmental Protection Agency
Telephone: 703-308-8245
Last EDR Contact: 04/26/2019
Next Scheduled EDR Contact: 08/12/2019
Data Release Frequency: Varies

ODI: Open Dump Inventory

An open dump is defined as a disposal facility that does not comply with one or more of the Part 257 or Part 258 Subtitle D Criteria.

Date of Government Version: 06/30/1985
Date Data Arrived at EDR: 08/09/2004
Date Made Active in Reports: 09/17/2004
Number of Days to Update: 39

Source: Environmental Protection Agency
Telephone: 800-424-9346
Last EDR Contact: 06/09/2004
Next Scheduled EDR Contact: N/A
Data Release Frequency: No Update Planned

DEBRIS REGION 9: Torres Martinez Reservation Illegal Dump Site Locations

A listing of illegal dump sites location on the Torres Martinez Indian Reservation located in eastern Riverside County and northern Imperial County, California.

Date of Government Version: 01/12/2009
Date Data Arrived at EDR: 05/07/2009
Date Made Active in Reports: 09/21/2009
Number of Days to Update: 137

Source: EPA, Region 9
Telephone: 415-947-4219
Last EDR Contact: 07/19/2019
Next Scheduled EDR Contact: 11/04/2019
Data Release Frequency: No Update Planned

GOVERNMENT RECORDS SEARCHED / DATA CURRENCY TRACKING

IHS OPEN DUMPS: Open Dumps on Indian Land

A listing of all open dumps located on Indian Land in the United States.

Date of Government Version: 04/01/2014	Source: Department of Health & Human Services, Indian Health Service
Date Data Arrived at EDR: 08/06/2014	Telephone: 301-443-1452
Date Made Active in Reports: 01/29/2015	Last EDR Contact: 04/23/2019
Number of Days to Update: 176	Next Scheduled EDR Contact: 08/12/2019
	Data Release Frequency: Varies

Local Lists of Hazardous waste / Contaminated Sites

US HIST CDL: National Clandestine Laboratory Register

A listing of clandestine drug lab locations that have been removed from the DEAs National Clandestine Laboratory Register.

Date of Government Version: 02/24/2019	Source: Drug Enforcement Administration
Date Data Arrived at EDR: 02/26/2019	Telephone: 202-307-1000
Date Made Active in Reports: 04/17/2019	Last EDR Contact: 05/24/2019
Number of Days to Update: 50	Next Scheduled EDR Contact: 09/09/2019
	Data Release Frequency: No Update Planned

RI CDL: Clandestine Drug Lab Information Listing

A listing of clandestine drug lab site locations.

Date of Government Version: 10/03/2006	Source: Dept of Environmental Management
Date Data Arrived at EDR: 12/04/2006	Telephone: 401-274-4400
Date Made Active in Reports: 12/18/2006	Last EDR Contact: 06/03/2019
Number of Days to Update: 14	Next Scheduled EDR Contact: 09/16/2019
	Data Release Frequency: Varies

US CDL: Clandestine Drug Labs

A listing of clandestine drug lab locations. The U.S. Department of Justice ("the Department") provides this web site as a public service. It contains addresses of some locations where law enforcement agencies reported they found chemicals or other items that indicated the presence of either clandestine drug laboratories or dumpsites. In most cases, the source of the entries is not the Department, and the Department has not verified the entry and does not guarantee its accuracy. Members of the public must verify the accuracy of all entries by, for example, contacting local law enforcement and local health departments.

Date of Government Version: 02/24/2019	Source: Drug Enforcement Administration
Date Data Arrived at EDR: 02/26/2019	Telephone: 202-307-1000
Date Made Active in Reports: 04/17/2019	Last EDR Contact: 05/24/2019
Number of Days to Update: 50	Next Scheduled EDR Contact: 09/09/2019
	Data Release Frequency: Quarterly

RI PFAS: Sites With Known PFAS Contamination

Per- and Polyfluoroalkyl Substances (PFAS) have been widely used in numerous industrial and residential applications since the 1950s. Their stability and unique chemical properties produce waterproof, stain resistant, and nonstick qualities in products. They are found in some firefighting foams and a wide range of consumer products such as carpet treatments, non-stick cookware, water-resistant fabrics, food packaging materials, and personal care products.

Date of Government Version: 01/31/2019	Source: Department of Health
Date Data Arrived at EDR: 05/02/2019	Telephone: 401-222-5960
Date Made Active in Reports: 07/12/2019	Last EDR Contact: 05/02/2019
Number of Days to Update: 71	Next Scheduled EDR Contact: 08/12/2019
	Data Release Frequency: Varies

MA PFAS: PFAS Contaminated Sites Listing

Detection of Per- and Polyfluoroalkyl Substances (PFAS) in drinking water.

GOVERNMENT RECORDS SEARCHED / DATA CURRENCY TRACKING

Date of Government Version: 06/28/2019
Date Data Arrived at EDR: 07/02/2019
Date Made Active in Reports: 07/12/2019
Number of Days to Update: 10

Source: Department of Environmental Protection
Telephone: 617-292-6770
Last EDR Contact: 07/02/2019
Next Scheduled EDR Contact: 10/14/2019
Data Release Frequency: Varies

Local Land Records

LIENS 2: CERCLA Lien Information

A Federal CERCLA ('Superfund') lien can exist by operation of law at any site or property at which EPA has spent Superfund monies. These monies are spent to investigate and address releases and threatened releases of contamination. CERCLIS provides information as to the identity of these sites and properties.

Date of Government Version: 04/11/2019
Date Data Arrived at EDR: 04/18/2019
Date Made Active in Reports: 05/23/2019
Number of Days to Update: 35

Source: Environmental Protection Agency
Telephone: 202-564-6023
Last EDR Contact: 07/02/2019
Next Scheduled EDR Contact: 10/14/2019
Data Release Frequency: Semi-Annually

Records of Emergency Release Reports

HMIRS: Hazardous Materials Information Reporting System

Hazardous Materials Incident Report System. HMIRS contains hazardous material spill incidents reported to DOT.

Date of Government Version: 03/25/2019
Date Data Arrived at EDR: 03/26/2019
Date Made Active in Reports: 05/14/2019
Number of Days to Update: 49

Source: U.S. Department of Transportation
Telephone: 202-366-4555
Last EDR Contact: 06/26/2019
Next Scheduled EDR Contact: 10/07/2019
Data Release Frequency: Quarterly

RI SPILLS: Oil & Hazardous Material Response Log/Spill Report

Spills reported to the Office of Emergency Response.

Date of Government Version: 11/15/2004
Date Data Arrived at EDR: 02/04/2005
Date Made Active in Reports: 03/24/2005
Number of Days to Update: 48

Source: Dept. of Environmental Management
Telephone: 401-222-3872
Last EDR Contact: 06/21/2019
Next Scheduled EDR Contact: 10/07/2019
Data Release Frequency: Varies

MA RELEASE: Reportable Releases

Contains information on all releases of oil and hazardous materials that have been reported to DEP

Date of Government Version: 02/28/2019
Date Data Arrived at EDR: 04/09/2019
Date Made Active in Reports: 05/09/2019
Number of Days to Update: 30

Source: Department of Environmental Protection
Telephone: 617-292-5990
Last EDR Contact: 07/23/2019
Next Scheduled EDR Contact: 10/21/2019
Data Release Frequency: Quarterly

RI SPILLS 90: SPILLS90 data from FirstSearch

Spills 90 includes those spill and release records available exclusively from FirstSearch databases. Typically, they may include chemical, oil and/or hazardous substance spills recorded after 1990. Duplicate records that are already included in EDR incident and release records are not included in Spills 90.

Date of Government Version: 01/04/2001
Date Data Arrived at EDR: 01/03/2013
Date Made Active in Reports: 02/27/2013
Number of Days to Update: 55

Source: FirstSearch
Telephone: N/A
Last EDR Contact: 01/03/2013
Next Scheduled EDR Contact: N/A
Data Release Frequency: No Update Planned

GOVERNMENT RECORDS SEARCHED / DATA CURRENCY TRACKING

MA SPILLS 90: SPILLS90 data from FirstSearch

Spills 90 includes those spill and release records available exclusively from FirstSearch databases. Typically, they may include chemical, oil and/or hazardous substance spills recorded after 1990. Duplicate records that are already included in EDR incident and release records are not included in Spills 90.

Date of Government Version: 12/11/2012	Source: FirstSearch
Date Data Arrived at EDR: 01/03/2013	Telephone: N/A
Date Made Active in Reports: 02/08/2013	Last EDR Contact: 01/03/2013
Number of Days to Update: 36	Next Scheduled EDR Contact: N/A
	Data Release Frequency: No Update Planned

Other Ascertainable Records

RCRA NonGen / NLR: RCRA - Non Generators / No Longer Regulated

RCRAInfo is EPA's comprehensive information system, providing access to data supporting the Resource Conservation and Recovery Act (RCRA) of 1976 and the Hazardous and Solid Waste Amendments (HSWA) of 1984. The database includes selective information on sites which generate, transport, store, treat and/or dispose of hazardous waste as defined by the Resource Conservation and Recovery Act (RCRA). Non-Generators do not presently generate hazardous waste.

Date of Government Version: 03/25/2019	Source: Environmental Protection Agency
Date Data Arrived at EDR: 03/27/2019	Telephone: (888) 372-7341
Date Made Active in Reports: 04/17/2019	Last EDR Contact: 06/26/2019
Number of Days to Update: 21	Next Scheduled EDR Contact: 10/07/2019
	Data Release Frequency: Quarterly

FUDS: Formerly Used Defense Sites

The listing includes locations of Formerly Used Defense Sites properties where the US Army Corps of Engineers is actively working or will take necessary cleanup actions.

Date of Government Version: 03/07/2019	Source: U.S. Army Corps of Engineers
Date Data Arrived at EDR: 04/03/2019	Telephone: 202-528-4285
Date Made Active in Reports: 05/23/2019	Last EDR Contact: 05/21/2019
Number of Days to Update: 50	Next Scheduled EDR Contact: 09/02/2019
	Data Release Frequency: Varies

DOD: Department of Defense Sites

This data set consists of federally owned or administered lands, administered by the Department of Defense, that have any area equal to or greater than 640 acres of the United States, Puerto Rico, and the U.S. Virgin Islands.

Date of Government Version: 12/31/2005	Source: USGS
Date Data Arrived at EDR: 11/10/2006	Telephone: 888-275-8747
Date Made Active in Reports: 01/11/2007	Last EDR Contact: 07/09/2019
Number of Days to Update: 62	Next Scheduled EDR Contact: 10/21/2019
	Data Release Frequency: Semi-Annually

FEDLAND: Federal and Indian Lands

Federally and Indian administrated lands of the United States. Lands included are administrated by: Army Corps of Engineers, Bureau of Reclamation, National Wild and Scenic River, National Wildlife Refuge, Public Domain Land, Wilderness, Wilderness Study Area, Wildlife Management Area, Bureau of Indian Affairs, Bureau of Land Management, Department of Justice, Forest Service, Fish and Wildlife Service, National Park Service.

Date of Government Version: 12/31/2005	Source: U.S. Geological Survey
Date Data Arrived at EDR: 02/06/2006	Telephone: 888-275-8747
Date Made Active in Reports: 01/11/2007	Last EDR Contact: 07/10/2019
Number of Days to Update: 339	Next Scheduled EDR Contact: 10/21/2019
	Data Release Frequency: N/A

SCRD DRYCLEANERS: State Coalition for Remediation of Drycleaners Listing

The State Coalition for Remediation of Drycleaners was established in 1998, with support from the U.S. EPA Office of Superfund Remediation and Technology Innovation. It is comprised of representatives of states with established drycleaner remediation programs. Currently the member states are Alabama, Connecticut, Florida, Illinois, Kansas, Minnesota, Missouri, North Carolina, Oregon, South Carolina, Tennessee, Texas, and Wisconsin.

GOVERNMENT RECORDS SEARCHED / DATA CURRENCY TRACKING

Date of Government Version: 01/01/2017	Source: Environmental Protection Agency
Date Data Arrived at EDR: 02/03/2017	Telephone: 615-532-8599
Date Made Active in Reports: 04/07/2017	Last EDR Contact: 05/13/2019
Number of Days to Update: 63	Next Scheduled EDR Contact: 08/26/2019
	Data Release Frequency: Varies

US FIN ASSUR: Financial Assurance Information

All owners and operators of facilities that treat, store, or dispose of hazardous waste are required to provide proof that they will have sufficient funds to pay for the clean up, closure, and post-closure care of their facilities.

Date of Government Version: 03/25/2019	Source: Environmental Protection Agency
Date Data Arrived at EDR: 03/26/2019	Telephone: 202-566-1917
Date Made Active in Reports: 05/07/2019	Last EDR Contact: 06/26/2019
Number of Days to Update: 42	Next Scheduled EDR Contact: 10/07/2019
	Data Release Frequency: Quarterly

EPA WATCH LIST: EPA WATCH LIST

EPA maintains a "Watch List" to facilitate dialogue between EPA, state and local environmental agencies on enforcement matters relating to facilities with alleged violations identified as either significant or high priority. Being on the Watch List does not mean that the facility has actually violated the law only that an investigation by EPA or a state or local environmental agency has led those organizations to allege that an unproven violation has in fact occurred. Being on the Watch List does not represent a higher level of concern regarding the alleged violations that were detected, but instead indicates cases requiring additional dialogue between EPA, state and local agencies - primarily because of the length of time the alleged violation has gone unaddressed or unresolved.

Date of Government Version: 08/30/2013	Source: Environmental Protection Agency
Date Data Arrived at EDR: 03/21/2014	Telephone: 617-520-3000
Date Made Active in Reports: 06/17/2014	Last EDR Contact: 05/06/2019
Number of Days to Update: 88	Next Scheduled EDR Contact: 08/19/2019
	Data Release Frequency: Quarterly

2020 COR ACTION: 2020 Corrective Action Program List

The EPA has set ambitious goals for the RCRA Corrective Action program by creating the 2020 Corrective Action Universe. This RCRA cleanup baseline includes facilities expected to need corrective action. The 2020 universe contains a wide variety of sites. Some properties are heavily contaminated while others were contaminated but have since been cleaned up. Still others have not been fully investigated yet, and may require little or no remediation. Inclusion in the 2020 Universe does not necessarily imply failure on the part of a facility to meet its RCRA obligations.

Date of Government Version: 09/30/2017	Source: Environmental Protection Agency
Date Data Arrived at EDR: 05/08/2018	Telephone: 703-308-4044
Date Made Active in Reports: 07/20/2018	Last EDR Contact: 05/10/2019
Number of Days to Update: 73	Next Scheduled EDR Contact: 08/19/2019
	Data Release Frequency: Varies

TSCA: Toxic Substances Control Act

Toxic Substances Control Act. TSCA identifies manufacturers and importers of chemical substances included on the TSCA Chemical Substance Inventory list. It includes data on the production volume of these substances by plant site.

Date of Government Version: 12/31/2016	Source: EPA
Date Data Arrived at EDR: 06/21/2017	Telephone: 202-260-5521
Date Made Active in Reports: 01/05/2018	Last EDR Contact: 06/18/2019
Number of Days to Update: 198	Next Scheduled EDR Contact: 09/30/2019
	Data Release Frequency: Every 4 Years

TRIS: Toxic Chemical Release Inventory System

Toxic Release Inventory System. TRIS identifies facilities which release toxic chemicals to the air, water and land in reportable quantities under SARA Title III Section 313.

GOVERNMENT RECORDS SEARCHED / DATA CURRENCY TRACKING

Date of Government Version: 12/31/2016
Date Data Arrived at EDR: 01/10/2018
Date Made Active in Reports: 01/12/2018
Number of Days to Update: 2

Source: EPA
Telephone: 202-566-0250
Last EDR Contact: 05/24/2019
Next Scheduled EDR Contact: 09/02/2019
Data Release Frequency: Annually

SSTS: Section 7 Tracking Systems

Section 7 of the Federal Insecticide, Fungicide and Rodenticide Act, as amended (92 Stat. 829) requires all registered pesticide-producing establishments to submit a report to the Environmental Protection Agency by March 1st each year. Each establishment must report the types and amounts of pesticides, active ingredients and devices being produced, and those having been produced and sold or distributed in the past year.

Date of Government Version: 12/31/2009
Date Data Arrived at EDR: 12/10/2010
Date Made Active in Reports: 02/25/2011
Number of Days to Update: 77

Source: EPA
Telephone: 202-564-4203
Last EDR Contact: 04/24/2019
Next Scheduled EDR Contact: 08/05/2019
Data Release Frequency: Annually

ROD: Records Of Decision

Record of Decision. ROD documents mandate a permanent remedy at an NPL (Superfund) site containing technical and health information to aid in the cleanup.

Date of Government Version: 04/11/2019
Date Data Arrived at EDR: 04/18/2019
Date Made Active in Reports: 05/23/2019
Number of Days to Update: 35

Source: EPA
Telephone: 703-416-0223
Last EDR Contact: 07/01/2019
Next Scheduled EDR Contact: 09/16/2019
Data Release Frequency: Annually

RMP: Risk Management Plans

When Congress passed the Clean Air Act Amendments of 1990, it required EPA to publish regulations and guidance for chemical accident prevention at facilities using extremely hazardous substances. The Risk Management Program Rule (RMP Rule) was written to implement Section 112(r) of these amendments. The rule, which built upon existing industry codes and standards, requires companies of all sizes that use certain flammable and toxic substances to develop a Risk Management Program, which includes a(n): Hazard assessment that details the potential effects of an accidental release, an accident history of the last five years, and an evaluation of worst-case and alternative accidental releases; Prevention program that includes safety precautions and maintenance, monitoring, and employee training measures; and Emergency response program that spells out emergency health care, employee training measures and procedures for informing the public and response agencies (e.g the fire department) should an accident occur.

Date of Government Version: 04/25/2019
Date Data Arrived at EDR: 05/02/2019
Date Made Active in Reports: 05/23/2019
Number of Days to Update: 21

Source: Environmental Protection Agency
Telephone: 202-564-8600
Last EDR Contact: 07/22/2019
Next Scheduled EDR Contact: 11/04/2019
Data Release Frequency: Varies

RAATS: RCRA Administrative Action Tracking System

RCRA Administration Action Tracking System. RAATS contains records based on enforcement actions issued under RCRA pertaining to major violators and includes administrative and civil actions brought by the EPA. For administration actions after September 30, 1995, data entry in the RAATS database was discontinued. EPA will retain a copy of the database for historical records. It was necessary to terminate RAATS because a decrease in agency resources made it impossible to continue to update the information contained in the database.

Date of Government Version: 04/17/1995
Date Data Arrived at EDR: 07/03/1995
Date Made Active in Reports: 08/07/1995
Number of Days to Update: 35

Source: EPA
Telephone: 202-564-4104
Last EDR Contact: 06/02/2008
Next Scheduled EDR Contact: 09/01/2008
Data Release Frequency: No Update Planned

GOVERNMENT RECORDS SEARCHED / DATA CURRENCY TRACKING

PRP: Potentially Responsible Parties

A listing of verified Potentially Responsible Parties

Date of Government Version: 04/11/2019	Source: EPA
Date Data Arrived at EDR: 04/18/2019	Telephone: 202-564-6023
Date Made Active in Reports: 05/23/2019	Last EDR Contact: 07/01/2019
Number of Days to Update: 35	Next Scheduled EDR Contact: 08/19/2019
	Data Release Frequency: Quarterly

PADS: PCB Activity Database System

PCB Activity Database. PADS Identifies generators, transporters, commercial storers and/or brokers and disposers of PCB's who are required to notify the EPA of such activities.

Date of Government Version: 03/20/2019	Source: EPA
Date Data Arrived at EDR: 04/10/2019	Telephone: 202-566-0500
Date Made Active in Reports: 05/14/2019	Last EDR Contact: 07/12/2019
Number of Days to Update: 34	Next Scheduled EDR Contact: 10/21/2019
	Data Release Frequency: Annually

ICIS: Integrated Compliance Information System

The Integrated Compliance Information System (ICIS) supports the information needs of the national enforcement and compliance program as well as the unique needs of the National Pollutant Discharge Elimination System (NPDES) program.

Date of Government Version: 11/18/2016	Source: Environmental Protection Agency
Date Data Arrived at EDR: 11/23/2016	Telephone: 202-564-2501
Date Made Active in Reports: 02/10/2017	Last EDR Contact: 07/03/2019
Number of Days to Update: 79	Next Scheduled EDR Contact: 10/21/2019
	Data Release Frequency: Quarterly

FTTS: FIFRA/ TSCA Tracking System - FIFRA (Federal Insecticide, Fungicide, & Rodenticide Act)/TSCA (Toxic Substances Control Act)

FTTS tracks administrative cases and pesticide enforcement actions and compliance activities related to FIFRA, TSCA and EPCRA (Emergency Planning and Community Right-to-Know Act). To maintain currency, EDR contacts the Agency on a quarterly basis.

Date of Government Version: 04/09/2009	Source: EPA/Office of Prevention, Pesticides and Toxic Substances
Date Data Arrived at EDR: 04/16/2009	Telephone: 202-566-1667
Date Made Active in Reports: 05/11/2009	Last EDR Contact: 08/18/2017
Number of Days to Update: 25	Next Scheduled EDR Contact: 12/04/2017
	Data Release Frequency: No Update Planned

FTTS INSP: FIFRA/ TSCA Tracking System - FIFRA (Federal Insecticide, Fungicide, & Rodenticide Act)/TSCA (Toxic Substances Control Act)

A listing of FIFRA/TSCA Tracking System (FTTS) inspections and enforcements.

Date of Government Version: 04/09/2009	Source: EPA
Date Data Arrived at EDR: 04/16/2009	Telephone: 202-566-1667
Date Made Active in Reports: 05/11/2009	Last EDR Contact: 08/18/2017
Number of Days to Update: 25	Next Scheduled EDR Contact: 12/04/2017
	Data Release Frequency: No Update Planned

MLTS: Material Licensing Tracking System

MLTS is maintained by the Nuclear Regulatory Commission and contains a list of approximately 8,100 sites which possess or use radioactive materials and which are subject to NRC licensing requirements. To maintain currency, EDR contacts the Agency on a quarterly basis.

Date of Government Version: 08/30/2016	Source: Nuclear Regulatory Commission
Date Data Arrived at EDR: 09/08/2016	Telephone: 301-415-7169
Date Made Active in Reports: 10/21/2016	Last EDR Contact: 07/22/2019
Number of Days to Update: 43	Next Scheduled EDR Contact: 11/04/2019
	Data Release Frequency: Quarterly

GOVERNMENT RECORDS SEARCHED / DATA CURRENCY TRACKING

COAL ASH DOE: Steam-Electric Plant Operation Data

A listing of power plants that store ash in surface ponds.

Date of Government Version: 12/31/2005	Source: Department of Energy
Date Data Arrived at EDR: 08/07/2009	Telephone: 202-586-8719
Date Made Active in Reports: 10/22/2009	Last EDR Contact: 06/07/2019
Number of Days to Update: 76	Next Scheduled EDR Contact: 09/16/2019
	Data Release Frequency: Varies

COAL ASH EPA: Coal Combustion Residues Surface Impoundments List

A listing of coal combustion residues surface impoundments with high hazard potential ratings.

Date of Government Version: 07/01/2014	Source: Environmental Protection Agency
Date Data Arrived at EDR: 09/10/2014	Telephone: N/A
Date Made Active in Reports: 10/20/2014	Last EDR Contact: 06/07/2019
Number of Days to Update: 40	Next Scheduled EDR Contact: 09/16/2019
	Data Release Frequency: Varies

PCB TRANSFORMER: PCB Transformer Registration Database

The database of PCB transformer registrations that includes all PCB registration submittals.

Date of Government Version: 05/24/2017	Source: Environmental Protection Agency
Date Data Arrived at EDR: 11/30/2017	Telephone: 202-566-0517
Date Made Active in Reports: 12/15/2017	Last EDR Contact: 04/26/2019
Number of Days to Update: 15	Next Scheduled EDR Contact: 08/05/2019
	Data Release Frequency: Varies

RADINFO: Radiation Information Database

The Radiation Information Database (RADINFO) contains information about facilities that are regulated by U.S. Environmental Protection Agency (EPA) regulations for radiation and radioactivity.

Date of Government Version: 04/02/2019	Source: Environmental Protection Agency
Date Data Arrived at EDR: 04/02/2019	Telephone: 202-343-9775
Date Made Active in Reports: 05/14/2019	Last EDR Contact: 07/01/2019
Number of Days to Update: 42	Next Scheduled EDR Contact: 10/14/2019
	Data Release Frequency: Quarterly

HIST FTTS: FIFRA/TSCA Tracking System Administrative Case Listing

A complete administrative case listing from the FIFRA/TSCA Tracking System (FTTS) for all ten EPA regions. The information was obtained from the National Compliance Database (NCDB). NCDB supports the implementation of FIFRA (Federal Insecticide, Fungicide, and Rodenticide Act) and TSCA (Toxic Substances Control Act). Some EPA regions are now closing out records. Because of that, and the fact that some EPA regions are not providing EPA Headquarters with updated records, it was decided to create a HIST FTTS database. It included records that may not be included in the newer FTTS database updates. This database is no longer updated.

Date of Government Version: 10/19/2006	Source: Environmental Protection Agency
Date Data Arrived at EDR: 03/01/2007	Telephone: 202-564-2501
Date Made Active in Reports: 04/10/2007	Last EDR Contact: 12/17/2007
Number of Days to Update: 40	Next Scheduled EDR Contact: 03/17/2008
	Data Release Frequency: No Update Planned

HIST FTTS INSP: FIFRA/TSCA Tracking System Inspection & Enforcement Case Listing

A complete inspection and enforcement case listing from the FIFRA/TSCA Tracking System (FTTS) for all ten EPA regions. The information was obtained from the National Compliance Database (NCDB). NCDB supports the implementation of FIFRA (Federal Insecticide, Fungicide, and Rodenticide Act) and TSCA (Toxic Substances Control Act). Some EPA regions are now closing out records. Because of that, and the fact that some EPA regions are not providing EPA Headquarters with updated records, it was decided to create a HIST FTTS database. It included records that may not be included in the newer FTTS database updates. This database is no longer updated.

GOVERNMENT RECORDS SEARCHED / DATA CURRENCY TRACKING

Date of Government Version: 10/19/2006
Date Data Arrived at EDR: 03/01/2007
Date Made Active in Reports: 04/10/2007
Number of Days to Update: 40

Source: Environmental Protection Agency
Telephone: 202-564-2501
Last EDR Contact: 12/17/2008
Next Scheduled EDR Contact: 03/17/2008
Data Release Frequency: No Update Planned

DOT OPS: Incident and Accident Data

Department of Transportation, Office of Pipeline Safety Incident and Accident data.

Date of Government Version: 12/03/2018
Date Data Arrived at EDR: 01/29/2019
Date Made Active in Reports: 03/21/2019
Number of Days to Update: 51

Source: Department of Transportation, Office of Pipeline Safety
Telephone: 202-366-4595
Last EDR Contact: 04/30/2019
Next Scheduled EDR Contact: 08/12/2019
Data Release Frequency: Quarterly

CONSENT: Superfund (CERCLA) Consent Decrees

Major legal settlements that establish responsibility and standards for cleanup at NPL (Superfund) sites. Released periodically by United States District Courts after settlement by parties to litigation matters.

Date of Government Version: 03/31/2019
Date Data Arrived at EDR: 04/23/2019
Date Made Active in Reports: 05/23/2019
Number of Days to Update: 30

Source: Department of Justice, Consent Decree Library
Telephone: Varies
Last EDR Contact: 07/08/2019
Next Scheduled EDR Contact: 10/21/2019
Data Release Frequency: Varies

BRS: Biennial Reporting System

The Biennial Reporting System is a national system administered by the EPA that collects data on the generation and management of hazardous waste. BRS captures detailed data from two groups: Large Quantity Generators (LQG) and Treatment, Storage, and Disposal Facilities.

Date of Government Version: 12/31/2015
Date Data Arrived at EDR: 02/22/2017
Date Made Active in Reports: 09/28/2017
Number of Days to Update: 218

Source: EPA/NTIS
Telephone: 800-424-9346
Last EDR Contact: 06/26/2019
Next Scheduled EDR Contact: 10/07/2019
Data Release Frequency: Biennially

INDIAN RESERV: Indian Reservations

This map layer portrays Indian administered lands of the United States that have any area equal to or greater than 640 acres.

Date of Government Version: 12/31/2014
Date Data Arrived at EDR: 07/14/2015
Date Made Active in Reports: 01/10/2017
Number of Days to Update: 546

Source: USGS
Telephone: 202-208-3710
Last EDR Contact: 07/10/2019
Next Scheduled EDR Contact: 10/21/2019
Data Release Frequency: Semi-Annually

FUSRAP: Formerly Utilized Sites Remedial Action Program

DOE established the Formerly Utilized Sites Remedial Action Program (FUSRAP) in 1974 to remediate sites where radioactive contamination remained from Manhattan Project and early U.S. Atomic Energy Commission (AEC) operations.

Date of Government Version: 08/08/2017
Date Data Arrived at EDR: 09/11/2018
Date Made Active in Reports: 09/14/2018
Number of Days to Update: 3

Source: Department of Energy
Telephone: 202-586-3559
Last EDR Contact: 05/02/2019
Next Scheduled EDR Contact: 08/19/2019
Data Release Frequency: Varies

UMTRA: Uranium Mill Tailings Sites

Uranium ore was mined by private companies for federal government use in national defense programs. When the mills shut down, large piles of the sand-like material (mill tailings) remain after uranium has been extracted from the ore. Levels of human exposure to radioactive materials from the piles are low; however, in some cases tailings were used as construction materials before the potential health hazards of the tailings were recognized.

GOVERNMENT RECORDS SEARCHED / DATA CURRENCY TRACKING

Date of Government Version: 06/23/2017
Date Data Arrived at EDR: 10/11/2017
Date Made Active in Reports: 11/03/2017
Number of Days to Update: 23

Source: Department of Energy
Telephone: 505-845-0011
Last EDR Contact: 05/24/2019
Next Scheduled EDR Contact: 09/02/2019
Data Release Frequency: Varies

LEAD SMELTER 1: Lead Smelter Sites

A listing of former lead smelter site locations.

Date of Government Version: 04/11/2019
Date Data Arrived at EDR: 04/18/2019
Date Made Active in Reports: 05/14/2019
Number of Days to Update: 26

Source: Environmental Protection Agency
Telephone: 703-603-8787
Last EDR Contact: 07/01/2019
Next Scheduled EDR Contact: 10/14/2019
Data Release Frequency: Varies

LEAD SMELTER 2: Lead Smelter Sites

A list of several hundred sites in the U.S. where secondary lead smelting was done from 1931 and 1964. These sites may pose a threat to public health through ingestion or inhalation of contaminated soil or dust

Date of Government Version: 04/05/2001
Date Data Arrived at EDR: 10/27/2010
Date Made Active in Reports: 12/02/2010
Number of Days to Update: 36

Source: American Journal of Public Health
Telephone: 703-305-6451
Last EDR Contact: 12/02/2009
Next Scheduled EDR Contact: N/A
Data Release Frequency: No Update Planned

US AIRS (AFS): Aerometric Information Retrieval System Facility Subsystem (AFS)

The database is a sub-system of Aerometric Information Retrieval System (AIRS). AFS contains compliance data on air pollution point sources regulated by the U.S. EPA and/or state and local air regulatory agencies. This information comes from source reports by various stationary sources of air pollution, such as electric power plants, steel mills, factories, and universities, and provides information about the air pollutants they produce. Action, air program, air program pollutant, and general level plant data. It is used to track emissions and compliance data from industrial plants.

Date of Government Version: 10/12/2016
Date Data Arrived at EDR: 10/26/2016
Date Made Active in Reports: 02/03/2017
Number of Days to Update: 100

Source: EPA
Telephone: 202-564-2496
Last EDR Contact: 09/26/2017
Next Scheduled EDR Contact: 01/08/2018
Data Release Frequency: Annually

US AIRS MINOR: Air Facility System Data

A listing of minor source facilities.

Date of Government Version: 10/12/2016
Date Data Arrived at EDR: 10/26/2016
Date Made Active in Reports: 02/03/2017
Number of Days to Update: 100

Source: EPA
Telephone: 202-564-2496
Last EDR Contact: 09/26/2017
Next Scheduled EDR Contact: 01/08/2018
Data Release Frequency: Annually

US MINES: Mines Master Index File

Contains all mine identification numbers issued for mines active or opened since 1971. The data also includes violation information.

Date of Government Version: 11/27/2018
Date Data Arrived at EDR: 02/27/2019
Date Made Active in Reports: 04/01/2019
Number of Days to Update: 33

Source: Department of Labor, Mine Safety and Health Administration
Telephone: 303-231-5959
Last EDR Contact: 05/29/2019
Next Scheduled EDR Contact: 09/09/2019
Data Release Frequency: Semi-Annually

US MINES 2: Ferrous and Nonferrous Metal Mines Database Listing

This map layer includes ferrous (ferrous metal mines are facilities that extract ferrous metals, such as iron ore or molybdenum) and nonferrous (Nonferrous metal mines are facilities that extract nonferrous metals, such as gold, silver, copper, zinc, and lead) metal mines in the United States.

GOVERNMENT RECORDS SEARCHED / DATA CURRENCY TRACKING

Date of Government Version: 12/05/2005
Date Data Arrived at EDR: 02/29/2008
Date Made Active in Reports: 04/18/2008
Number of Days to Update: 49

Source: USGS
Telephone: 703-648-7709
Last EDR Contact: 05/31/2019
Next Scheduled EDR Contact: 09/09/2019
Data Release Frequency: Varies

US MINES 3: Active Mines & Mineral Plants Database Listing

Active Mines and Mineral Processing Plant operations for commodities monitored by the Minerals Information Team of the USGS.

Date of Government Version: 04/14/2011
Date Data Arrived at EDR: 06/08/2011
Date Made Active in Reports: 09/13/2011
Number of Days to Update: 97

Source: USGS
Telephone: 703-648-7709
Last EDR Contact: 05/31/2019
Next Scheduled EDR Contact: 09/09/2019
Data Release Frequency: Varies

ABANDONED MINES: Abandoned Mines

An inventory of land and water impacted by past mining (primarily coal mining) is maintained by OSMRE to provide information needed to implement the Surface Mining Control and Reclamation Act of 1977 (SMCRA). The inventory contains information on the location, type, and extent of AML impacts, as well as, information on the cost associated with the reclamation of those problems. The inventory is based upon field surveys by State, Tribal, and OSMRE program officials. It is dynamic to the extent that it is modified as new problems are identified and existing problems are reclaimed.

Date of Government Version: 03/27/2019
Date Data Arrived at EDR: 03/28/2019
Date Made Active in Reports: 05/01/2019
Number of Days to Update: 34

Source: Department of Interior
Telephone: 202-208-2609
Last EDR Contact: 06/19/2019
Next Scheduled EDR Contact: 09/23/2019
Data Release Frequency: Quarterly

FINDS: Facility Index System/Facility Registry System

Facility Index System. FINDS contains both facility information and 'pointers' to other sources that contain more detail. EDR includes the following FINDS databases in this report: PCS (Permit Compliance System), AIRS (Aerometric Information Retrieval System), DOCKET (Enforcement Docket used to manage and track information on civil judicial enforcement cases for all environmental statutes), FURS (Federal Underground Injection Control), C-DOCKET (Criminal Docket System used to track criminal enforcement actions for all environmental statutes), FFIS (Federal Facilities Information System), STATE (State Environmental Laws and Statutes), and PADS (PCB Activity Data System).

Date of Government Version: 02/15/2019
Date Data Arrived at EDR: 03/05/2019
Date Made Active in Reports: 03/15/2019
Number of Days to Update: 10

Source: EPA
Telephone: (617) 918-1111
Last EDR Contact: 06/05/2019
Next Scheduled EDR Contact: 09/16/2019
Data Release Frequency: Quarterly

DOCKET HWC: Hazardous Waste Compliance Docket Listing

A complete list of the Federal Agency Hazardous Waste Compliance Docket Facilities.

Date of Government Version: 05/31/2018
Date Data Arrived at EDR: 07/26/2018
Date Made Active in Reports: 10/05/2018
Number of Days to Update: 71

Source: Environmental Protection Agency
Telephone: 202-564-0527
Last EDR Contact: 05/24/2019
Next Scheduled EDR Contact: 09/09/2019
Data Release Frequency: Varies

UXO: Unexploded Ordnance Sites

A listing of unexploded ordnance site locations

Date of Government Version: 12/31/2017
Date Data Arrived at EDR: 01/17/2019
Date Made Active in Reports: 04/01/2019
Number of Days to Update: 74

Source: Department of Defense
Telephone: 703-704-1564
Last EDR Contact: 07/15/2019
Next Scheduled EDR Contact: 10/28/2019
Data Release Frequency: Varies

GOVERNMENT RECORDS SEARCHED / DATA CURRENCY TRACKING

ECHO: Enforcement & Compliance History Information

ECHO provides integrated compliance and enforcement information for about 800,000 regulated facilities nationwide.

Date of Government Version: 04/07/2019	Source: Environmental Protection Agency
Date Data Arrived at EDR: 04/09/2019	Telephone: 202-564-2280
Date Made Active in Reports: 05/23/2019	Last EDR Contact: 07/09/2019
Number of Days to Update: 44	Next Scheduled EDR Contact: 10/21/2019
	Data Release Frequency: Quarterly

FUELS PROGRAM: EPA Fuels Program Registered Listing

This listing includes facilities that are registered under the Part 80 (Code of Federal Regulations) EPA Fuels Programs. All companies now are required to submit new and updated registrations.

Date of Government Version: 02/19/2019	Source: EPA
Date Data Arrived at EDR: 02/21/2019	Telephone: 800-385-6164
Date Made Active in Reports: 04/01/2019	Last EDR Contact: 05/21/2019
Number of Days to Update: 39	Next Scheduled EDR Contact: 09/02/2019
	Data Release Frequency: Quarterly

RI AIRS: Air Emissions Listing

A listing of facilities with air emissions.

Date of Government Version: 12/31/2017	Source: Department of Environmental Management
Date Data Arrived at EDR: 02/05/2019	Telephone: 401-222-2808
Date Made Active in Reports: 04/10/2019	Last EDR Contact: 05/01/2019
Number of Days to Update: 64	Next Scheduled EDR Contact: 08/19/2019
	Data Release Frequency: Annually

MA AIRS: Permitted Facilities Listing

A listing of Air Quality permit applications.

Date of Government Version: 04/18/2019	Source: Department of Environmental Protection
Date Data Arrived at EDR: 04/19/2019	Telephone: 617-292-5789
Date Made Active in Reports: 05/10/2019	Last EDR Contact: 07/12/2019
Number of Days to Update: 21	Next Scheduled EDR Contact: 10/28/2019
	Data Release Frequency: Varies

RI ASBESTOS: Asbestos Notification Listing

Asbestos notification sites

Date of Government Version: 04/24/2019	Source: Department of Health
Date Data Arrived at EDR: 04/30/2019	Telephone: 401-222-7756
Date Made Active in Reports: 06/26/2019	Last EDR Contact: 07/22/2019
Number of Days to Update: 57	Next Scheduled EDR Contact: 11/04/2019
	Data Release Frequency: Varies

MA ASBESTOS: Asbestos Notification Listing

Asbestos sites

Date of Government Version: 05/28/2019	Source: Department of Environmental Protection
Date Data Arrived at EDR: 05/30/2019	Telephone: 617-292-5982
Date Made Active in Reports: 06/10/2019	Last EDR Contact: 05/09/2019
Number of Days to Update: 11	Next Scheduled EDR Contact: 09/02/2019
	Data Release Frequency: Varies

RI DRYCLEANERS: Drycleaner Facility Listing

A listing of drycleaner locations.

Date of Government Version: 12/31/2018	Source: Department of Environmental Management
Date Data Arrived at EDR: 05/03/2019	Telephone: 401-222-2808
Date Made Active in Reports: 07/10/2019	Last EDR Contact: 05/01/2019
Number of Days to Update: 68	Next Scheduled EDR Contact: 08/19/2019
	Data Release Frequency: Annually

GOVERNMENT RECORDS SEARCHED / DATA CURRENCY TRACKING

MA DRYCLEANERS: Regulated Drycleaning Facilities

A listing of Department of Environmental Protection regulated drycleaning facilities that use perchloroethylene under the Environmental Results Program.

Date of Government Version: 06/04/2019	Source: Department of Environmental Protection
Date Data Arrived at EDR: 06/07/2019	Telephone: 617-292-5633
Date Made Active in Reports: 07/16/2019	Last EDR Contact: 07/12/2019
Number of Days to Update: 39	Next Scheduled EDR Contact: 10/28/2019
	Data Release Frequency: Varies

RI Financial Assurance: Financial Assurance Information

Financial assurance information for hazardous waste facilities.

Date of Government Version: 05/19/2014	Source: Department of Environmental Management
Date Data Arrived at EDR: 05/20/2014	Telephone: 401-222-2797
Date Made Active in Reports: 06/24/2014	Last EDR Contact: 04/29/2019
Number of Days to Update: 35	Next Scheduled EDR Contact: 08/12/2019
	Data Release Frequency: Varies

MA Financial Assurance 1: Financial Assurance Information Listing

Information for hazardous waste facilities. Financial assurance is intended to ensure that resources are available to pay for the cost of closure, post-closure care, and corrective measures if the owner or operator of a regulated facility is unable or unwilling to pay.

Date of Government Version: 12/01/2010	Source: Department of Environmental Protection
Date Data Arrived at EDR: 12/23/2010	Telephone: 617-292-5970
Date Made Active in Reports: 02/03/2011	Last EDR Contact: 06/10/2019
Number of Days to Update: 42	Next Scheduled EDR Contact: 09/23/2019
	Data Release Frequency: Varies

MA Financial Assurance 2: Financial Assurance Information Listing

A listing of financial assurance information for underground storage tanks. Financial assurance is intended to ensure that resources are available to pay for the cost of closure, post-closure care, and corrective measures if the owner or operator of a regulated facility is unable or unwilling to pay.

Date of Government Version: 07/11/2018	Source: Office of State Fire Marshal
Date Data Arrived at EDR: 07/17/2018	Telephone: 978-567-3100
Date Made Active in Reports: 09/05/2018	Last EDR Contact: 07/12/2019
Number of Days to Update: 50	Next Scheduled EDR Contact: 10/28/2019
	Data Release Frequency: Varies

MA Financial Assurance 3: Financial Assurance Information listing

Information for solid waste facilities. Financial assurance is intended to ensure that resources are available to pay for the cost of closure, post-closure care, and corrective measures if the owner or operator of a regulated facility is unable or unwilling to pay

Date of Government Version: 01/16/2018	Source: Department of Environmental Protection
Date Data Arrived at EDR: 04/17/2018	Telephone: 617-292-5970
Date Made Active in Reports: 06/15/2018	Last EDR Contact: 07/08/2019
Number of Days to Update: 59	Next Scheduled EDR Contact: 10/21/2019
	Data Release Frequency: Varies

RI LEAD: Lead Inspections Database

The listing includes Highest Risk Premises which are properties declared unsafe for habitation by children under age six (6), and Properties with Multiple Poisonings, which are properties that have been the source of multiple lead poisonings and are not currently lead safe.

Date of Government Version: 03/19/2019	Source: Department of Health, Environmental Lead Program
Date Data Arrived at EDR: 03/20/2019	Telephone: 401-222-5960
Date Made Active in Reports: 04/10/2019	Last EDR Contact: 06/19/2019
Number of Days to Update: 21	Next Scheduled EDR Contact: 09/30/2019
	Data Release Frequency: Quarterly

GOVERNMENT RECORDS SEARCHED / DATA CURRENCY TRACKING

MA LEAD: Lead Inspection Database

The Massachusetts Childhood Lead Poisoning Prevention Program data of lead inspection for the state.

Date of Government Version: 04/11/2019
Date Data Arrived at EDR: 04/18/2019
Date Made Active in Reports: 05/10/2019
Number of Days to Update: 22

Source: Department of Health & Human Services, Childhood Lead Poisoning Prevention Program
Telephone: 617-624-5757
Last EDR Contact: 06/26/2019
Next Scheduled EDR Contact: 10/14/2019
Data Release Frequency: Varies

RI LEAD CERT: Lead Safe Housing Registry

Properties with Active "Lead Free", "Lead Safe", "Acceptable Dust" and "Annual Re-inspection" certificates.

Date of Government Version: 03/14/2019
Date Data Arrived at EDR: 03/15/2019
Date Made Active in Reports: 04/11/2019
Number of Days to Update: 27

Source: Department of Health
Telephone: 401-222-7791
Last EDR Contact: 06/17/2019
Next Scheduled EDR Contact: 09/16/2019
Data Release Frequency: Semi-Annually

RI MANIFEST: Manifest information

Hazardous waste manifest information

Date of Government Version: 12/31/2017
Date Data Arrived at EDR: 02/23/2018
Date Made Active in Reports: 04/09/2018
Number of Days to Update: 45

Source: Department of Environmental Management
Telephone: 401-222-2797
Last EDR Contact: 05/17/2019
Next Scheduled EDR Contact: 09/02/2019
Data Release Frequency: Annually

RI NPDES: Permit and Facility Data

A listing of permitted wastewater facilities

Date of Government Version: 03/04/2019
Date Data Arrived at EDR: 03/05/2019
Date Made Active in Reports: 04/11/2019
Number of Days to Update: 37

Source: Department of Environmental Management
Telephone: 401-222-4700
Last EDR Contact: 05/17/2019
Next Scheduled EDR Contact: 09/02/2019
Data Release Frequency: Semi-Annually

MA NPDES: NPDES Permit Listing

Listing of treatment plants in Massachusetts that hold permits to discharge to groundwater.

Date of Government Version: 11/14/2018
Date Data Arrived at EDR: 11/15/2018
Date Made Active in Reports: 12/17/2018
Number of Days to Update: 32

Source: Department of Environmental Protection
Telephone: 508-767-2781
Last EDR Contact: 05/17/2019
Next Scheduled EDR Contact: 08/26/2019
Data Release Frequency: Varies

EDR HIGH RISK HISTORICAL RECORDS

EDR Exclusive Records

EDR MGP: EDR Proprietary Manufactured Gas Plants

The EDR Proprietary Manufactured Gas Plant Database includes records of coal gas plants (manufactured gas plants) compiled by EDR's researchers. Manufactured gas sites were used in the United States from the 1800's to 1950's to produce a gas that could be distributed and used as fuel. These plants used whale oil, rosin, coal, or a mixture of coal, oil, and water that also produced a significant amount of waste. Many of the byproducts of the gas production, such as coal tar (oily waste containing volatile and non-volatile chemicals), sludges, oils and other compounds are potentially hazardous to human health and the environment. The byproduct from this process was frequently disposed of directly at the plant site and can remain or spread slowly, serving as a continuous source of soil and groundwater contamination.

Date of Government Version: N/A
Date Data Arrived at EDR: N/A
Date Made Active in Reports: N/A
Number of Days to Update: N/A

Source: EDR, Inc.
Telephone: N/A
Last EDR Contact: N/A
Next Scheduled EDR Contact: N/A
Data Release Frequency: No Update Planned

GOVERNMENT RECORDS SEARCHED / DATA CURRENCY TRACKING

EDR Hist Auto: EDR Exclusive Historical Auto Stations

EDR has searched selected national collections of business directories and has collected listings of potential gas station/filling station/service station sites that were available to EDR researchers. EDR's review was limited to those categories of sources that might, in EDR's opinion, include gas station/filling station/service station establishments. The categories reviewed included, but were not limited to gas, gas station, gasoline station, filling station, auto, automobile repair, auto service station, service station, etc. This database falls within a category of information EDR classifies as "High Risk Historical Records", or HRHR. EDR's HRHR effort presents unique and sometimes proprietary data about past sites and operations that typically create environmental concerns, but may not show up in current government records searches.

Date of Government Version: N/A	Source: EDR, Inc.
Date Data Arrived at EDR: N/A	Telephone: N/A
Date Made Active in Reports: N/A	Last EDR Contact: N/A
Number of Days to Update: N/A	Next Scheduled EDR Contact: N/A
	Data Release Frequency: Varies

EDR Hist Cleaner: EDR Exclusive Historical Cleaners

EDR has searched selected national collections of business directories and has collected listings of potential dry cleaner sites that were available to EDR researchers. EDR's review was limited to those categories of sources that might, in EDR's opinion, include dry cleaning establishments. The categories reviewed included, but were not limited to dry cleaners, cleaners, laundry, laundromat, cleaning/laundry, wash & dry etc. This database falls within a category of information EDR classifies as "High Risk Historical Records", or HRHR. EDR's HRHR effort presents unique and sometimes proprietary data about past sites and operations that typically create environmental concerns, but may not show up in current government records searches.

Date of Government Version: N/A	Source: EDR, Inc.
Date Data Arrived at EDR: N/A	Telephone: N/A
Date Made Active in Reports: N/A	Last EDR Contact: N/A
Number of Days to Update: N/A	Next Scheduled EDR Contact: N/A
	Data Release Frequency: Varies

EDR RECOVERED GOVERNMENT ARCHIVES

Exclusive Recovered Govt. Archives

RI RGA HWS: Recovered Government Archive State Hazardous Waste Facilities List

The EDR Recovered Government Archive State Hazardous Waste database provides a list of SHWS incidents derived from historical databases and includes many records that no longer appear in current government lists. Compiled from Records formerly available from the Department of Environmental Management in Rhode Island.

Date of Government Version: N/A	Source: Department of Environmental Management
Date Data Arrived at EDR: 07/01/2013	Telephone: N/A
Date Made Active in Reports: 01/08/2014	Last EDR Contact: 06/01/2012
Number of Days to Update: 191	Next Scheduled EDR Contact: N/A
	Data Release Frequency: Varies

MA RGA HWS: Recovered Government Archive State Hazardous Waste Facilities List

The EDR Recovered Government Archive State Hazardous Waste database provides a list of SHWS incidents derived from historical databases and includes many records that no longer appear in current government lists. Compiled from Records formerly available from the Department of Environmental Protection in Massachusetts.

Date of Government Version: N/A	Source: Department of Environmental Protection
Date Data Arrived at EDR: 07/01/2013	Telephone: N/A
Date Made Active in Reports: 12/24/2013	Last EDR Contact: 06/01/2012
Number of Days to Update: 176	Next Scheduled EDR Contact: N/A
	Data Release Frequency: Varies

RI RGA LF: Recovered Government Archive Solid Waste Facilities List

The EDR Recovered Government Archive Landfill database provides a list of landfills derived from historical databases and includes many records that no longer appear in current government lists. Compiled from Records formerly available from the Department of Environmental Management in Rhode Island.

GOVERNMENT RECORDS SEARCHED / DATA CURRENCY TRACKING

Date of Government Version: N/A
Date Data Arrived at EDR: 07/01/2013
Date Made Active in Reports: 01/17/2014
Number of Days to Update: 200

Source: Department of Environmental Management
Telephone: N/A
Last EDR Contact: 06/01/2012
Next Scheduled EDR Contact: N/A
Data Release Frequency: Varies

RI RGA LUST: Recovered Government Archive Leaking Underground Storage Tank

The EDR Recovered Government Archive Leaking Underground Storage Tank database provides a list of LUST incidents derived from historical databases and includes many records that no longer appear in current government lists. Compiled from Records formerly available from the Department of Environmental Management in Rhode Island.

Date of Government Version: N/A
Date Data Arrived at EDR: 07/01/2013
Date Made Active in Reports: 01/03/2014
Number of Days to Update: 186

Source: Department of Environmental Management
Telephone: N/A
Last EDR Contact: 06/01/2012
Next Scheduled EDR Contact: N/A
Data Release Frequency: Varies

MA RGA LUST: Recovered Government Archive Leaking Underground Storage Tank

The EDR Recovered Government Archive Leaking Underground Storage Tank database provides a list of LUST incidents derived from historical databases and includes many records that no longer appear in current government lists. Compiled from Records formerly available from the Department of Environmental Protection in Massachusetts.

Date of Government Version: N/A
Date Data Arrived at EDR: 07/01/2013
Date Made Active in Reports: 12/24/2013
Number of Days to Update: 176

Source: Department of Environmental Protection
Telephone: N/A
Last EDR Contact: 06/01/2012
Next Scheduled EDR Contact: N/A
Data Release Frequency: Varies

OTHER DATABASE(S)

Depending on the geographic area covered by this report, the data provided in these specialty databases may or may not be complete. For example, the existence of wetlands information data in a specific report does not mean that all wetlands in the area covered by the report are included. Moreover, the absence of any reported wetlands information does not necessarily mean that wetlands do not exist in the area covered by the report.

CT MANIFEST: Hazardous Waste Manifest Data

Facility and manifest data. Manifest is a document that lists and tracks hazardous waste from the generator through transporters to a tsd facility.

Date of Government Version: 02/11/2019
Date Data Arrived at EDR: 02/12/2019
Date Made Active in Reports: 03/04/2019
Number of Days to Update: 20

Source: Department of Energy & Environmental Protection
Telephone: 860-424-3375
Last EDR Contact: 05/14/2019
Next Scheduled EDR Contact: 08/26/2019
Data Release Frequency: No Update Planned

NJ MANIFEST: Manifest Information

Hazardous waste manifest information.

Date of Government Version: 12/31/2018
Date Data Arrived at EDR: 04/10/2019
Date Made Active in Reports: 05/16/2019
Number of Days to Update: 36

Source: Department of Environmental Protection
Telephone: N/A
Last EDR Contact: 07/09/2019
Next Scheduled EDR Contact: 10/21/2019
Data Release Frequency: Annually

NY MANIFEST: Facility and Manifest Data

Manifest is a document that lists and tracks hazardous waste from the generator through transporters to a TSD facility.

GOVERNMENT RECORDS SEARCHED / DATA CURRENCY TRACKING

Date of Government Version: 01/01/2019
Date Data Arrived at EDR: 05/01/2019
Date Made Active in Reports: 06/21/2019
Number of Days to Update: 51

Source: Department of Environmental Conservation
Telephone: 518-402-8651
Last EDR Contact: 05/01/2019
Next Scheduled EDR Contact: 08/12/2019
Data Release Frequency: Quarterly

PA MANIFEST: Manifest Information
Hazardous waste manifest information.

Date of Government Version: 12/31/2017
Date Data Arrived at EDR: 10/23/2018
Date Made Active in Reports: 11/27/2018
Number of Days to Update: 35

Source: Department of Environmental Protection
Telephone: 717-783-8990
Last EDR Contact: 07/15/2019
Next Scheduled EDR Contact: 10/28/2019
Data Release Frequency: Annually

VT MANIFEST: Hazardous Waste Manifest Data
Hazardous waste manifest information.

Date of Government Version: 04/22/2019
Date Data Arrived at EDR: 04/23/2019
Date Made Active in Reports: 06/25/2019
Number of Days to Update: 63

Source: Department of Environmental Conservation
Telephone: 802-241-3443
Last EDR Contact: 07/15/2019
Next Scheduled EDR Contact: 10/28/2019
Data Release Frequency: Annually

WI MANIFEST: Manifest Information
Hazardous waste manifest information.

Date of Government Version: 12/31/2017
Date Data Arrived at EDR: 06/15/2018
Date Made Active in Reports: 07/09/2018
Number of Days to Update: 24

Source: Department of Natural Resources
Telephone: N/A
Last EDR Contact: 06/10/2019
Next Scheduled EDR Contact: 09/23/2019
Data Release Frequency: Annually

Oil/Gas Pipelines

Source: PennWell Corporation
Petroleum Bundle (Crude Oil, Refined Products, Petrochemicals, Gas Liquids (LPG/NGL), and Specialty Gases (Miscellaneous)) N = Natural Gas Bundle (Natural Gas, Gas Liquids (LPG/NGL), and Specialty Gases (Miscellaneous)). This map includes information copyrighted by PennWell Corporation. This information is provided on a best effort basis and PennWell Corporation does not guarantee its accuracy nor warrant its fitness for any particular purpose. Such information has been reprinted with the permission of PennWell.

Electric Power Transmission Line Data

Source: PennWell Corporation
This map includes information copyrighted by PennWell Corporation. This information is provided on a best effort basis and PennWell Corporation does not guarantee its accuracy nor warrant its fitness for any particular purpose. Such information has been reprinted with the permission of PennWell.

Sensitive Receptors: There are individuals deemed sensitive receptors due to their fragile immune systems and special sensitivity to environmental discharges. These sensitive receptors typically include the elderly, the sick, and children. While the location of all sensitive receptors cannot be determined, EDR indicates those buildings and facilities - schools, daycares, hospitals, medical centers, and nursing homes - where individuals who are sensitive receptors are likely to be located.

AHA Hospitals:

Source: American Hospital Association, Inc.
Telephone: 312-280-5991
The database includes a listing of hospitals based on the American Hospital Association's annual survey of hospitals.

Medical Centers: Provider of Services Listing

Source: Centers for Medicare & Medicaid Services
Telephone: 410-786-3000
A listing of hospitals with Medicare provider number, produced by Centers of Medicare & Medicaid Services, a federal agency within the U.S. Department of Health and Human Services.

Nursing Homes

Source: National Institutes of Health
Telephone: 301-594-6248
Information on Medicare and Medicaid certified nursing homes in the United States.

GOVERNMENT RECORDS SEARCHED / DATA CURRENCY TRACKING

Public Schools

Source: National Center for Education Statistics

Telephone: 202-502-7300

The National Center for Education Statistics' primary database on elementary and secondary public education in the United States. It is a comprehensive, annual, national statistical database of all public elementary and secondary schools and school districts, which contains data that are comparable across all states.

Private Schools

Source: National Center for Education Statistics

Telephone: 202-502-7300

The National Center for Education Statistics' primary database on private school locations in the United States.

Daycare Centers: Day Care Provider Listing

Source: Department of Children, Youth & Families

Telephone: 401-528-3624

Flood Zone Data: This data was obtained from the Federal Emergency Management Agency (FEMA). It depicts 100-year and 500-year flood zones as defined by FEMA. It includes the National Flood Hazard Layer (NFHL) which incorporates Flood Insurance Rate Map (FIRM) data and Q3 data from FEMA in areas not covered by NFHL.

Source: FEMA

Telephone: 877-336-2627

Date of Government Version: 2003, 2015

NWI: National Wetlands Inventory. This data, available in select counties across the country, was obtained by EDR in 2002, 2005 and 2010 from the U.S. Fish and Wildlife Service.

State Wetlands Data: Wetland Inventory

Source: US Fish & Wildlife Service

Telephone: 703-358-2171

Current USGS 7.5 Minute Topographic Map

Source: U.S. Geological Survey

STREET AND ADDRESS INFORMATION

© 2015 TomTom North America, Inc. All rights reserved. This material is proprietary and the subject of copyright protection and other intellectual property rights owned by or licensed to Tele Atlas North America, Inc. The use of this material is subject to the terms of a license agreement. You will be held liable for any unauthorized copying or disclosure of this material.

GEOCHECK[®] - PHYSICAL SETTING SOURCE ADDENDUM

TARGET PROPERTY ADDRESS

20 PRIVILEGE STREET
20 PRIVILEGE STREET
WOONSOCKET, RI 02895

TARGET PROPERTY COORDINATES

Latitude (North):	42.015699 - 42° 0' 56.52"
Longitude (West):	71.511018 - 71° 30' 39.66"
Universal Transverse Mercator:	Zone 19
UTM X (Meters):	292081.8
UTM Y (Meters):	4654356.5
Elevation:	171 ft. above sea level

USGS TOPOGRAPHIC MAP

Target Property Map:	5645758 BLACKSTONE, MA
Version Date:	2012
Northeast Map:	5646203 FRANKLIN, MA
Version Date:	2012

EDR's GeoCheck Physical Setting Source Addendum is provided to assist the environmental professional in forming an opinion about the impact of potential contaminant migration.

Assessment of the impact of contaminant migration generally has two principle investigative components:

1. Groundwater flow direction, and
2. Groundwater flow velocity.

Groundwater flow direction may be impacted by surface topography, hydrology, hydrogeology, characteristics of the soil, and nearby wells. Groundwater flow velocity is generally impacted by the nature of the geologic strata.

GEOCHECK® - PHYSICAL SETTING SOURCE SUMMARY

GROUNDWATER FLOW DIRECTION INFORMATION

Groundwater flow direction for a particular site is best determined by a qualified environmental professional using site-specific well data. If such data is not reasonably ascertainable, it may be necessary to rely on other sources of information, such as surface topographic information, hydrologic information, hydrogeologic data collected on nearby properties, and regional groundwater flow information (from deep aquifers).

TOPOGRAPHIC INFORMATION

Surface topography may be indicative of the direction of surficial groundwater flow. This information can be used to assist the environmental professional in forming an opinion about the impact of nearby contaminated properties or, should contamination exist on the target property, what downgradient sites might be impacted.

TARGET PROPERTY TOPOGRAPHY

General Topographic Gradient: General ESE

SURROUNDING TOPOGRAPHY: ELEVATION PROFILES

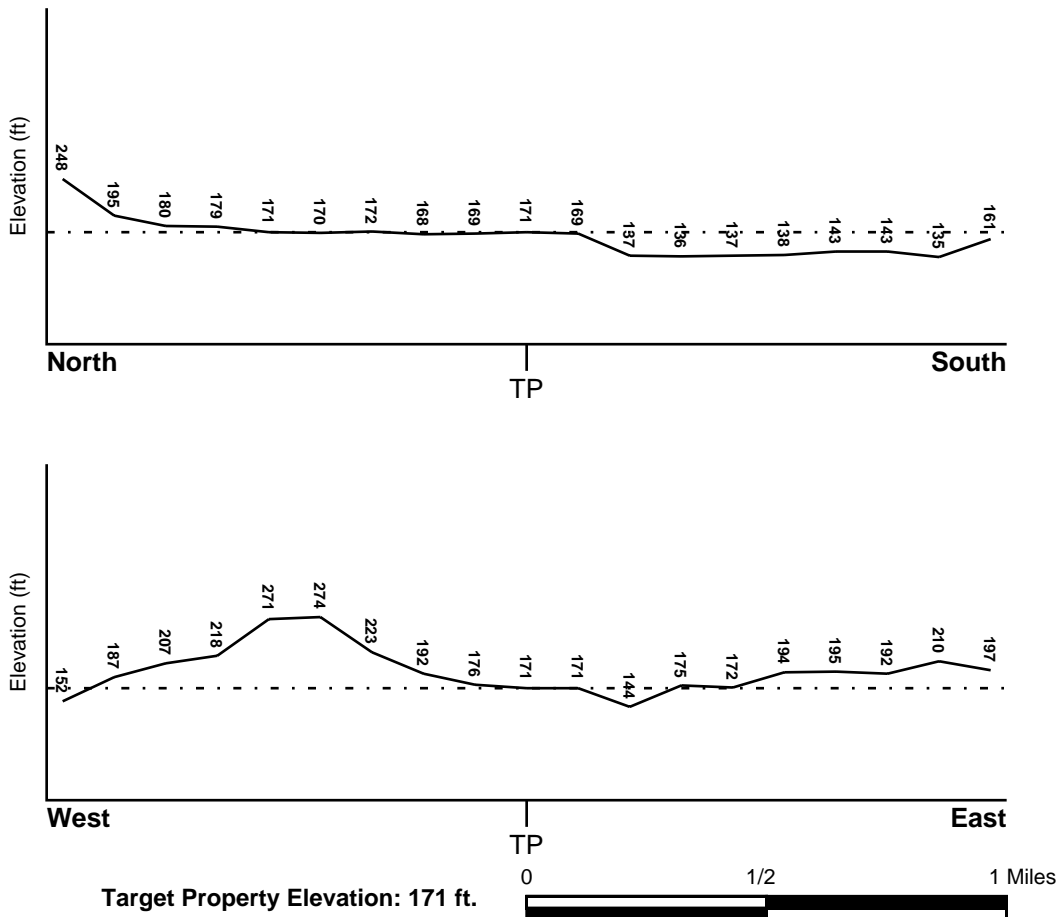

Source: Topography has been determined from the USGS 7.5' Digital Elevation Model and should be evaluated on a relative (not an absolute) basis. Relative elevation information between sites of close proximity should be field verified.

GEOCHECK® - PHYSICAL SETTING SOURCE SUMMARY

HYDROLOGIC INFORMATION

Surface water can act as a hydrologic barrier to groundwater flow. Such hydrologic information can be used to assist the environmental professional in forming an opinion about the impact of nearby contaminated properties or, should contamination exist on the target property, what downgradient sites might be impacted.

Refer to the Physical Setting Source Map following this summary for hydrologic information (major waterways and bodies of water).

FEMA FLOOD ZONE

<u>Flood Plain Panel at Target Property</u>	<u>FEMA Source Type</u>
44007C0069G	FEMA FIRM Flood data
<u>Additional Panels in search area:</u>	<u>FEMA Source Type</u>
44007C0088G	FEMA FIRM Flood data

NATIONAL WETLAND INVENTORY

<u>NWI Quad at Target Property</u>	<u>NWI Electronic Data Coverage</u>
BLACKSTONE	YES - refer to the Overview Map and Detail Map

HYDROGEOLOGIC INFORMATION

Hydrogeologic information obtained by installation of wells on a specific site can often be an indicator of groundwater flow direction in the immediate area. Such hydrogeologic information can be used to assist the environmental professional in forming an opinion about the impact of nearby contaminated properties or, should contamination exist on the target property, what downgradient sites might be impacted.

AQUIFLOW®

Search Radius: 1.000 Mile.

EDR has developed the AQUIFLOW Information System to provide data on the general direction of groundwater flow at specific points. EDR has reviewed reports submitted by environmental professionals to regulatory authorities at select sites and has extracted the date of the report, groundwater flow direction as determined hydrogeologically, and the depth to water table.

<u>MAP ID</u>	<u>LOCATION FROM TP</u>	<u>GENERAL DIRECTION GROUNDWATER FLOW</u>
Not Reported		

GEOCHECK® - PHYSICAL SETTING SOURCE SUMMARY

GROUNDWATER FLOW VELOCITY INFORMATION

Groundwater flow velocity information for a particular site is best determined by a qualified environmental professional using site specific geologic and soil strata data. If such data are not reasonably ascertainable, it may be necessary to rely on other sources of information, including geologic age identification, rock stratigraphic unit and soil characteristics data collected on nearby properties and regional soil information. In general, contaminant plumes move more quickly through sandy-gravelly types of soils than silty-clayey types of soils.

GEOLOGIC INFORMATION IN GENERAL AREA OF TARGET PROPERTY

Geologic information can be used by the environmental professional in forming an opinion about the relative speed at which contaminant migration may be occurring.

ROCK STRATIGRAPHIC UNIT

Era:	Precambrian
System:	Precambrian
Series:	Z Sedimentary rocks
Code:	Z (decoded above as Era, System & Series)

GEOLOGIC AGE IDENTIFICATION

Category: Stratified Sequence

Geologic Age and Rock Stratigraphic Unit Source: P.G. Schruben, R.E. Arndt and W.J. Bawiec, Geology of the Conterminous U.S. at 1:2,500,000 Scale - a digital representation of the 1974 P.B. King and H.M. Beikman Map, USGS Digital Data Series DDS - 11 (1994).

SSURGO SOIL MAP - 5759910.2s



- ★ Target Property
- ∩ SSURGO Soil
- ∩ Water

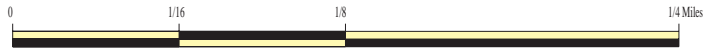

SITE NAME: 20 Privilege Street
ADDRESS: 20 Privilege Street
Woonsocket RI 02895
LAT/LONG: 42.015699 / 71.511018

CLIENT: Fuss & O'Neill
CONTACT: Allen Tevyaw
INQUIRY #: 5759910.2s
DATE: August 21, 2019 10:17 am

GEOCHECK® - PHYSICAL SETTING SOURCE SUMMARY

DOMINANT SOIL COMPOSITION IN GENERAL AREA OF TARGET PROPERTY

The U.S. Department of Agriculture's (USDA) Soil Conservation Service (SCS) leads the National Cooperative Soil Survey (NCSS) and is responsible for collecting, storing, maintaining and distributing soil survey information for privately owned lands in the United States. A soil map in a soil survey is a representation of soil patterns in a landscape. The following information is based on Soil Conservation Service SSURGO data.

Soil Map ID: 1

Soil Component Name: Udorthents

Soil Surface Texture: Not reported
Hydrologic Group: Not reported

Soil Drainage Class: Unknown
Hydric Status: Unknown

Corrosion Potential - Uncoated Steel: Not Reported

Depth to Bedrock Min: > 0 inches

Depth to Watertable Min: > 0 inches

Soil Layer Information							
Layer	Boundary		Soil Texture Class	Classification		Saturated hydraulic conductivity micro m/sec	Soil Reaction (pH)
	Upper	Lower		AASHTO Group	Unified Soil		
1	0 inches	11 inches		Not reported	Not reported	Max: 141.14 Min: 42.34	Max: 6 Min: 3.6
2	11 inches	25 inches		Not reported	Not reported	Max: 141.14 Min: 42.34	Max: 6 Min: 3.6
3	25 inches	59 inches		Not reported	Not reported	Max: 141.14 Min: 42.34	Max: 6 Min: 3.6

Soil Map ID: 2

Soil Component Name: Udorthents

Soil Surface Texture: variable

Hydrologic Group: Class B - Moderate infiltration rates. Deep and moderately deep, moderately well and well drained soils with moderately coarse textures.

Soil Drainage Class: Unknown
Hydric Status: Unknown

Corrosion Potential - Uncoated Steel: Not Reported

Depth to Bedrock Min: > 0 inches

Depth to Watertable Min: > 0 inches

GEOCHECK® - PHYSICAL SETTING SOURCE SUMMARY

Soil Layer Information							
Layer	Boundary		Soil Texture Class	Classification		Saturated hydraulic conductivity micro m/sec	Soil Reaction (pH)
	Upper	Lower		AASHTO Group	Unified Soil		
1	0 inches	5 inches	variable	Not reported	Not reported	Max: 141.14 Min: 0.42	Max: Min:
2	5 inches	59 inches	variable	Not reported	Not reported	Max: 141.14 Min: 0.42	Max: Min:

Soil Map ID: 3

Soil Component Name: Water

Soil Surface Texture: variable

Hydrologic Group: Class B - Moderate infiltration rates. Deep and moderately deep, moderately well and well drained soils with moderately coarse textures.

Soil Drainage Class:
Hydric Status: Unknown

Corrosion Potential - Uncoated Steel: Not Reported

Depth to Bedrock Min: > 0 inches

Depth to Watertable Min: > 0 inches

No Layer Information available.

Soil Map ID: 4

Soil Component Name: Water

Soil Surface Texture: variable

Hydrologic Group: Class B - Moderate infiltration rates. Deep and moderately deep, moderately well and well drained soils with moderately coarse textures.

Soil Drainage Class:
Hydric Status: Unknown

Corrosion Potential - Uncoated Steel: Not Reported

Depth to Bedrock Min: > 0 inches

Depth to Watertable Min: > 0 inches

No Layer Information available.

GEOCHECK® - PHYSICAL SETTING SOURCE SUMMARY

Soil Map ID: 5

Soil Component Name: Windsor

Soil Surface Texture: loamy fine sand

Hydrologic Group: Class A - High infiltration rates. Soils are deep, well drained to excessively drained sands and gravels.

Soil Drainage Class: Excessively drained

Hydric Status: Not hydric

Corrosion Potential - Uncoated Steel: Low

Depth to Bedrock Min: > 0 inches

Depth to Watertable Min: > 0 inches

Soil Layer Information							
Layer	Boundary		Soil Texture Class	Classification		Saturated hydraulic conductivity micro m/sec	Soil Reaction (pH)
	Upper	Lower		AASHTO Group	Unified Soil		
1	0 inches	3 inches	loamy fine sand	Not reported	Not reported	Max: 141.14 Min: 42.34	Max: 6.5 Min: 4.5
2	3 inches	25 inches	loamy fine sand	Not reported	Not reported	Max: 141.14 Min: 42.34	Max: 6.5 Min: 4.5
3	25 inches	64 inches	loamy sand	Not reported	Not reported	Max: 141.14 Min: 42.34	Max: 6.5 Min: 4.5

Soil Map ID: 6

Soil Component Name: Urban land

Soil Surface Texture:

Hydrologic Group: Class A - High infiltration rates. Soils are deep, well drained to excessively drained sands and gravels.

Soil Drainage Class:

Hydric Status: Unknown

Corrosion Potential - Uncoated Steel: Not Reported

Depth to Bedrock Min: > 0 inches

Depth to Watertable Min: > 0 inches

GEOCHECK® - PHYSICAL SETTING SOURCE SUMMARY

Soil Layer Information							
Layer	Boundary		Soil Texture Class	Classification		Saturated hydraulic conductivity micro m/sec	Soil Reaction (pH)
	Upper	Lower		AASHTO Group	Unified Soil		
1	0 inches	5 inches		Not reported	Not reported	Max: 0.01 Min: 0	Max: Min:

Soil Map ID: 7

Soil Component Name: Hinckley

Soil Surface Texture: sandy loam

Hydrologic Group: Class A - High infiltration rates. Soils are deep, well drained to excessively drained sands and gravels.

Soil Drainage Class: Excessively drained

Hydric Status: Not hydric

Corrosion Potential - Uncoated Steel: Low

Depth to Bedrock Min: > 0 inches

Depth to Watertable Min: > 0 inches

Soil Layer Information							
Layer	Boundary		Soil Texture Class	Classification		Saturated hydraulic conductivity micro m/sec	Soil Reaction (pH)
	Upper	Lower		AASHTO Group	Unified Soil		
1	0 inches	5 inches	sandy loam	Not reported	Not reported	Max: 705 Min: 141.14	Max: 6 Min: 3.6
2	5 inches	16 inches	gravelly loamy sand	Not reported	Not reported	Max: 705 Min: 141.14	Max: 6 Min: 3.6
3	16 inches	64 inches	very gravelly coarse sand	Not reported	Not reported	Max: 705 Min: 141.14	Max: 6 Min: 3.6

Soil Map ID: 8

Soil Component Name: Merrimac

Soil Surface Texture: fine sandy loam

Hydrologic Group: Class A - High infiltration rates. Soils are deep, well drained to excessively drained sands and gravels.

Soil Drainage Class: Somewhat excessively drained

GEOCHECK® - PHYSICAL SETTING SOURCE SUMMARY

Hydric Status: Not hydric

Corrosion Potential - Uncoated Steel: Low

Depth to Bedrock Min: > 0 inches

Depth to Watertable Min: > 0 inches

Soil Layer Information							
Layer	Boundary		Soil Texture Class	Classification		Saturated hydraulic conductivity micro m/sec	Soil Reaction (pH)
	Upper	Lower		AASHTO Group	Unified Soil		
1	0 inches	5 inches	fine sandy loam	Not reported	Not reported	Max: 141.14 Min: 42.34	Max: 6 Min: 3.6
2	5 inches	16 inches	fine sandy loam	Not reported	Not reported	Max: 141.14 Min: 42.34	Max: 6 Min: 3.6
3	16 inches	27 inches	gravelly loamy sand	Not reported	Not reported	Max: 141.14 Min: 42.34	Max: 6 Min: 3.6
4	27 inches	64 inches	stratified gravelly sand to very gravelly sand	Not reported	Not reported	Max: 141.14 Min: 42.34	Max: 6 Min: 3.6

Soil Map ID: 9

Soil Component Name: Hinckley

Soil Surface Texture:
Hydrologic Group: Class A - High infiltration rates. Soils are deep, well drained to excessively drained sands and gravels.

Soil Drainage Class: Excessively drained

Hydric Status: Not hydric

Corrosion Potential - Uncoated Steel: Low

Depth to Bedrock Min: > 0 inches

Depth to Watertable Min: > 0 inches

Soil Layer Information							
Layer	Boundary		Soil Texture Class	Classification		Saturated hydraulic conductivity micro m/sec	Soil Reaction (pH)
	Upper	Lower		AASHTO Group	Unified Soil		
1	0 inches	9 inches		Not reported	Not reported	Max: 705 Min: 141.14	Max: 6 Min: 3.6

GEOCHECK® - PHYSICAL SETTING SOURCE SUMMARY

Soil Layer Information							
Layer	Boundary		Soil Texture Class	Classification		Saturated hydraulic conductivity micro m/sec	Soil Reaction (pH)
	Upper	Lower		AASHTO Group	Unified Soil		
2	9 inches	16 inches		Not reported	Not reported	Max: 705 Min: 141.14	Max: 6 Min: 3.6
3	16 inches	59 inches		Not reported	Not reported	Max: 705 Min: 141.14	Max: 6 Min: 3.6

Soil Map ID: 10

Soil Component Name: Hinckley

Soil Surface Texture:
Hydrologic Group: Class A - High infiltration rates. Soils are deep, well drained to excessively drained sands and gravels.

Soil Drainage Class: Excessively drained

Hydric Status: Not hydric

Corrosion Potential - Uncoated Steel: Low

Depth to Bedrock Min: > 0 inches

Depth to Watertable Min: > 0 inches

Soil Layer Information							
Layer	Boundary		Soil Texture Class	Classification		Saturated hydraulic conductivity micro m/sec	Soil Reaction (pH)
	Upper	Lower		AASHTO Group	Unified Soil		
1	0 inches	9 inches		Not reported	Not reported	Max: 705 Min: 141.14	Max: 6 Min: 3.6
2	9 inches	16 inches		Not reported	Not reported	Max: 705 Min: 141.14	Max: 6 Min: 3.6
3	16 inches	59 inches		Not reported	Not reported	Max: 705 Min: 141.14	Max: 6 Min: 3.6

Soil Map ID: 11

Soil Component Name: Windsor

Soil Surface Texture:
Hydrologic Group: Class A - High infiltration rates. Soils are deep, well drained to excessively drained sands and gravels.

Soil Drainage Class: Excessively drained

GEOCHECK® - PHYSICAL SETTING SOURCE SUMMARY

Hydric Status: Not hydric

Corrosion Potential - Uncoated Steel: Low

Depth to Bedrock Min: > 0 inches

Depth to Watertable Min: > 0 inches

Soil Layer Information							
Layer	Boundary		Soil Texture Class	Classification		Saturated hydraulic conductivity micro m/sec	Soil Reaction (pH)
	Upper	Lower		AASHTO Group	Unified Soil		
1	0 inches	3 inches	loamy fine sand	Not reported	Not reported	Max: 141.14 Min: 42.34	Max: 6.5 Min: 4.5
2	3 inches	25 inches	loamy fine sand	Not reported	Not reported	Max: 141.14 Min: 42.34	Max: 6.5 Min: 4.5
3	25 inches	64 inches	loamy sand	Not reported	Not reported	Max: 141.14 Min: 42.34	Max: 6.5 Min: 4.5

Soil Map ID: 12

Soil Component Name: Urban land

Soil Surface Texture: loamy fine sand

Hydrologic Group: Class A - High infiltration rates. Soils are deep, well drained to excessively drained sands and gravels.

Soil Drainage Class:
Hydric Status: Unknown

Corrosion Potential - Uncoated Steel: Not Reported

Depth to Bedrock Min: > 0 inches

Depth to Watertable Min: > 0 inches

No Layer Information available.

Soil Map ID: 13

Soil Component Name: Canton

Soil Surface Texture:
Hydrologic Group: Class B - Moderate infiltration rates. Deep and moderately deep, moderately well and well drained soils with moderately coarse textures.

Soil Drainage Class: Well drained

GEOCHECK® - PHYSICAL SETTING SOURCE SUMMARY

Hydric Status: Unknown

Corrosion Potential - Uncoated Steel: Low

Depth to Bedrock Min: > 0 inches

Depth to Watertable Min: > 0 inches

Soil Layer Information							
Layer	Boundary		Soil Texture Class	Classification		Saturated hydraulic conductivity micro m/sec	Soil Reaction (pH)
	Upper	Lower		AASHTO Group	Unified Soil		
1	0 inches	3 inches		Not reported	Not reported	Max: 141.14 Min: 42.34	Max: 6 Min: 3.6
2	3 inches	22 inches		Not reported	Not reported	Max: 141.14 Min: 42.34	Max: 6 Min: 3.6
3	22 inches	59 inches		Not reported	Not reported	Max: 141.14 Min: 42.34	Max: 6 Min: 3.6

Soil Map ID: 14

Soil Component Name: Canton

Soil Surface Texture: fine sandy loam

Hydrologic Group: Class B - Moderate infiltration rates. Deep and moderately deep, moderately well and well drained soils with moderately coarse textures.

Soil Drainage Class: Well drained

Hydric Status: Not hydric

Corrosion Potential - Uncoated Steel: Low

Depth to Bedrock Min: > 0 inches

Depth to Watertable Min: > 0 inches

Soil Layer Information							
Layer	Boundary		Soil Texture Class	Classification		Saturated hydraulic conductivity micro m/sec	Soil Reaction (pH)
	Upper	Lower		AASHTO Group	Unified Soil		
1	0 inches	3 inches	fine sandy loam	Not reported	Not reported	Max: 141.14 Min: 42.34	Max: 6 Min: 3.6

GEOCHECK® - PHYSICAL SETTING SOURCE SUMMARY

Soil Layer Information							
Layer	Boundary		Soil Texture Class	Classification		Saturated hydraulic conductivity micro m/sec	Soil Reaction (pH)
	Upper	Lower		AASHTO Group	Unified Soil		
2	3 inches	20 inches	fine sandy loam	Not reported	Not reported	Max: 141.14 Min: 42.34	Max: 6 Min: 3.6
3	20 inches	64 inches	gravelly loamy sand	Not reported	Not reported	Max: 141.14 Min: 42.34	Max: 6 Min: 3.6

LOCAL / REGIONAL WATER AGENCY RECORDS

EDR Local/Regional Water Agency records provide water well information to assist the environmental professional in assessing sources that may impact ground water flow direction, and in forming an opinion about the impact of contaminant migration on nearby drinking water wells.

WELL SEARCH DISTANCE INFORMATION

<u>DATABASE</u>	<u>SEARCH DISTANCE (miles)</u>
Federal USGS	1.000
Federal FRDS PWS	Nearest PWS within 1 mile
State Database	1.000

FEDERAL USGS WELL INFORMATION

<u>MAP ID</u>	<u>WELL ID</u>	<u>LOCATION FROM TP</u>
1	USGS40001050370	1/8 - 1/4 Mile South
2	USGS40001050364	1/4 - 1/2 Mile SE
3	USGS40001050359	1/4 - 1/2 Mile SSE
A4	USGS40001050357	1/4 - 1/2 Mile SSE
A5	USGS40001050353	1/4 - 1/2 Mile SSE
6	USGS40001050348	1/4 - 1/2 Mile South
7	USGS40001050342	1/2 - 1 Mile South
8	USGS40001050367	1/2 - 1 Mile ESE
B9	USGS40001050344	1/2 - 1 Mile SSE
B11	USGS40001050343	1/2 - 1 Mile SSE
C12	USGS40001050334	1/2 - 1 Mile South
13	USGS40001050352	1/2 - 1 Mile SE
14	USGS40001050375	1/2 - 1 Mile East
15	USGS40001050338	1/2 - 1 Mile SSE
C16	USGS40001050331	1/2 - 1 Mile South
17	USGS40001050363	1/2 - 1 Mile ESE
18	USGS40001050347	1/2 - 1 Mile SE
19	USGS40000464061	1/2 - 1 Mile North
20	USGS40001050327	1/2 - 1 Mile SSE

GEOCHECK® - PHYSICAL SETTING SOURCE SUMMARY

FEDERAL USGS WELL INFORMATION

MAP ID	WELL ID	LOCATION FROM TP
21	USGS40001050321	1/2 - 1 Mile South
22	USGS40001050337	1/2 - 1 Mile SE
23	USGS40001050371	1/2 - 1 Mile ESE
24	USGS40001050326	1/2 - 1 Mile SSE
25	USGS40001050325	1/2 - 1 Mile SSE
D26	USGS40001050322	1/2 - 1 Mile SSE
D27	USGS40001050323	1/2 - 1 Mile SSE
D28	USGS40001050324	1/2 - 1 Mile SSE
29	USGS40001050310	1/2 - 1 Mile SSW
30	USGS40001050305	1/2 - 1 Mile South
31	USGS40001050355	1/2 - 1 Mile WSW
E32	USGS40001050335	1/2 - 1 Mile SW
33	USGS40001050345	1/2 - 1 Mile SW
34	USGS40001050369	1/2 - 1 Mile WSW
E35	USGS40001050332	1/2 - 1 Mile SW
36	USGS40001050317	1/2 - 1 Mile SSE
F37	USGS40001050360	1/2 - 1 Mile WSW
F38	USGS40001050361	1/2 - 1 Mile WSW
F39	USGS40001050362	1/2 - 1 Mile WSW
40	USGS40001050330	1/2 - 1 Mile SW

FEDERAL FRDS PUBLIC WATER SUPPLY SYSTEM INFORMATION

MAP ID	WELL ID	LOCATION FROM TP
10	RI1592017	1/2 - 1 Mile East

Note: PWS System location is not always the same as well location.

STATE DATABASE WELL INFORMATION

MAP ID	WELL ID	LOCATION FROM TP
No Wells Found		

PHYSICAL SETTING SOURCE MAP - 5759910.2s



- County Boundary
- Major Roads
- Contour Lines
- Airports
- Earthquake epicenter, Richter 5 or greater
- Water Wells
- Public Water Supply Wells
- Cluster of Multiple Icons
- Groundwater Flow Direction
- Indeterminate Groundwater Flow at Location
- Groundwater Flow Varies at Location
- EPA Designated Sole Src. Aq.

SITE NAME: 20 Privilege Street
 ADDRESS: 20 Privilege Street
 Woonsocket RI 02895
 LAT/LONG: 42.015699 / 71.511018

CLIENT: Fuss & O Neill
 CONTACT: Allen Tevyaw
 INQUIRY #: 5759910.2s
 DATE: August 21, 2019 10:17 am

GEOCHECK® - PHYSICAL SETTING SOURCE MAP FINDINGS

Map ID
 Direction
 Distance
 Elevation

Database EDR ID Number

1
South
1/8 - 1/4 Mile
Lower **FED USGS USGS40001050370**

Organization ID:	USGS-MA		
Organization Name:	USGS Massachusetts Water Science Center		
Monitor Location:	RI-WTW 16	Type:	Well
Description:	Not Reported	HUC:	01090003
Drainage Area:	Not Reported	Drainage Area Units:	Not Reported
Contrib Drainage Area:	Not Reported	Contrib Drainage Area Unts:	Not Reported
Aquifer:	Not Reported	Formation Type:	Not Reported
Aquifer Type:	Not Reported	Construction Date:	1943
Well Depth:	160	Well Depth Units:	ft
Well Hole Depth:	Not Reported	Well Hole Depth Units:	Not Reported

2
SE
1/4 - 1/2 Mile
Lower **FED USGS USGS40001050364**

Organization ID:	USGS-MA		
Organization Name:	USGS Massachusetts Water Science Center		
Monitor Location:	RI-WTW 123	Type:	Well
Description:	Not Reported	HUC:	01090003
Drainage Area:	Not Reported	Drainage Area Units:	Not Reported
Contrib Drainage Area:	Not Reported	Contrib Drainage Area Unts:	Not Reported
Aquifer:	Not Reported	Formation Type:	Not Reported
Aquifer Type:	Not Reported	Construction Date:	Not Reported
Well Depth:	6	Well Depth Units:	ft
Well Hole Depth:	Not Reported	Well Hole Depth Units:	Not Reported

3
SSE
1/4 - 1/2 Mile
Lower **FED USGS USGS40001050359**

Organization ID:	USGS-MA		
Organization Name:	USGS Massachusetts Water Science Center		
Monitor Location:	RI-WTX 186	Type:	Well
Description:	Not Reported	HUC:	01090003
Drainage Area:	Not Reported	Drainage Area Units:	Not Reported
Contrib Drainage Area:	Not Reported	Contrib Drainage Area Unts:	Not Reported
Aquifer:	Not Reported	Formation Type:	Not Reported
Aquifer Type:	Not Reported	Construction Date:	1963
Well Depth:	50	Well Depth Units:	ft
Well Hole Depth:	Not Reported	Well Hole Depth Units:	Not Reported

GEOCHECK® - PHYSICAL SETTING SOURCE MAP FINDINGS

Map ID
 Direction
 Distance
 Elevation

Database EDR ID Number

A4
SSE
1/4 - 1/2 Mile
Lower

FED USGS USGS40001050357

Organization ID:	USGS-MA		
Organization Name:	USGS Massachusetts Water Science Center		
Monitor Location:	RI-WTW 17	Type:	Well
Description:	Not Reported	HUC:	01090003
Drainage Area:	Not Reported	Drainage Area Units:	Not Reported
Contrib Drainage Area:	Not Reported	Contrib Drainage Area Unts:	Not Reported
Aquifer:	Not Reported	Formation Type:	Not Reported
Aquifer Type:	Not Reported	Construction Date:	1933
Well Depth:	282	Well Depth Units:	ft
Well Hole Depth:	Not Reported	Well Hole Depth Units:	Not Reported

A5
SSE
1/4 - 1/2 Mile
Lower

FED USGS USGS40001050353

Organization ID:	USGS-MA		
Organization Name:	USGS Massachusetts Water Science Center		
Monitor Location:	RI-WTX 185	Type:	Well
Description:	Not Reported	HUC:	01090003
Drainage Area:	Not Reported	Drainage Area Units:	Not Reported
Contrib Drainage Area:	Not Reported	Contrib Drainage Area Unts:	Not Reported
Aquifer:	Not Reported	Formation Type:	Not Reported
Aquifer Type:	Not Reported	Construction Date:	1963
Well Depth:	63	Well Depth Units:	ft
Well Hole Depth:	Not Reported	Well Hole Depth Units:	Not Reported

6
South
1/4 - 1/2 Mile
Lower

FED USGS USGS40001050348

Organization ID:	USGS-MA		
Organization Name:	USGS Massachusetts Water Science Center		
Monitor Location:	RI-WTX 161	Type:	Well
Description:	Not Reported	HUC:	01090003
Drainage Area:	Not Reported	Drainage Area Units:	Not Reported
Contrib Drainage Area:	Not Reported	Contrib Drainage Area Unts:	Not Reported
Aquifer:	Not Reported	Formation Type:	Not Reported
Aquifer Type:	Not Reported	Construction Date:	1961
Well Depth:	52	Well Depth Units:	ft
Well Hole Depth:	Not Reported	Well Hole Depth Units:	Not Reported

GEOCHECK® - PHYSICAL SETTING SOURCE MAP FINDINGS

Map ID
 Direction
 Distance
 Elevation

Database EDR ID Number

7
South
1/2 - 1 Mile
Lower

FED USGS USGS40001050342

Organization ID:	USGS-MA		
Organization Name:	USGS Massachusetts Water Science Center		
Monitor Location:	RI-WTX 160	Type:	Well
Description:	Not Reported	HUC:	01090003
Drainage Area:	Not Reported	Drainage Area Units:	Not Reported
Contrib Drainage Area:	Not Reported	Contrib Drainage Area Unts:	Not Reported
Aquifer:	Not Reported	Formation Type:	Not Reported
Aquifer Type:	Not Reported	Construction Date:	1961
Well Depth:	52	Well Depth Units:	ft
Well Hole Depth:	Not Reported	Well Hole Depth Units:	Not Reported

8
ESE
1/2 - 1 Mile
Lower

FED USGS USGS40001050367

Organization ID:	USGS-MA		
Organization Name:	USGS Massachusetts Water Science Center		
Monitor Location:	RI-WTX 182	Type:	Well
Description:	Not Reported	HUC:	01090003
Drainage Area:	Not Reported	Drainage Area Units:	Not Reported
Contrib Drainage Area:	Not Reported	Contrib Drainage Area Unts:	Not Reported
Aquifer:	Not Reported	Formation Type:	Not Reported
Aquifer Type:	Not Reported	Construction Date:	1963
Well Depth:	46	Well Depth Units:	ft
Well Hole Depth:	Not Reported	Well Hole Depth Units:	Not Reported

B9
SSE
1/2 - 1 Mile
Lower

FED USGS USGS40001050344

Organization ID:	USGS-MA		
Organization Name:	USGS Massachusetts Water Science Center		
Monitor Location:	RI-WTX 184	Type:	Well
Description:	Not Reported	HUC:	01090003
Drainage Area:	Not Reported	Drainage Area Units:	Not Reported
Contrib Drainage Area:	Not Reported	Contrib Drainage Area Unts:	Not Reported
Aquifer:	Not Reported	Formation Type:	Not Reported
Aquifer Type:	Not Reported	Construction Date:	1963
Well Depth:	50	Well Depth Units:	ft
Well Hole Depth:	Not Reported	Well Hole Depth Units:	Not Reported

GEOCHECK® - PHYSICAL SETTING SOURCE MAP FINDINGS

Map ID
 Direction
 Distance
 Elevation

Database EDR ID Number

10
East
1/2 - 1 Mile
Higher

FRDS PWS RI1592017

Epa region:	01	State:	RI
Pwsid:	RI1592017	Pwsname:	NORTH SMITHFIELD JR_SR HIGH SCHOOL
Cityserved:	Not Reported	Stateserved:	RI
Ziperved:	Not Reported	Fipscounty:	44007
Status:	Active	Retpopsrvd:	1200
Pwssvconn:	2	Psource longname:	Groundwater
Pwstype:	NTNCWS	Owner:	Local_Govt
Contact:	KOPACZ, ANTHONY	Contactorgname:	KOPACZ, ANTHONY
Contactphone:	401-765-6410	Contactaddress1:	412 GREENVILLE ROAD
Contactaddress2:	Not Reported	Contactcity:	NORTH SMITHFIELD
Contactstate:	RI	Contactzip:	02896
Pwsactivitycode:	A		

Pwsid:	RI1592017	Facid:	3250
Facname:	TREATMENT PLANT 2	Factype:	Treatment_plant
Facactivitycode:	A	Trtobjective:	corrosion control
Trtprocess:	inhibitor, silicate	Factypecode:	TP

Pwsid:	RI1592017	Facid:	43
Facname:	TREATMENT PLANT - WELL	Factype:	Treatment_plant
Facactivitycode:	A	Trtobjective:	corrosion control
Trtprocess:	inhibitor, silicate	Factypecode:	TP

PWS ID:	RI1592017	PWS type:	System Owner/Responsible Party
PWS name:	MR. MORETTI, SUPT.	PWS address:	Not Reported
PWS city:	NORTH SMITHFIELD	PWS state:	RI
PWS zip:	02895	PWS name:	NORTH SMITHFIELD JR/SR HIGH SCHOOL
PWS type code:	NTNC	Retail population served:	1000
Contact:	DESROCHERS, ROBERT	Contact address:	412 GREENVILLE ROAD
Contact address:	NORTH SMITHFIELD	Contact city:	RI
Contact state:	02	Contact zip:	401-765-64
Contact telephone:	Not Reported		

PWS ID:	RI1592017	Activity status:	Active
Date system activated:	8306	Date system deactivated:	Not Reported
Retail population:	00000875	System name:	NORTH SMITHFIELD JR./SR. HIGH
System address:	Not Reported	System address:	412 GREENVILLE ROAD
System city:	NORTH SMITHFIELD	System state:	RI
System zip:	02895		

Population served:	501 - 1,000 Persons	Treatment:	Untreated
--------------------	---------------------	------------	-----------

Latitude:	420100	Longitude:	0713000
-----------	--------	------------	---------

Violation id:	106	Orig code:	S
State:	RI	Violation Year:	2006
Contamination code:	5000	Contamination Name:	Lead and Copper Rule
Violation code:	52	Violation name:	Follow-up Or Routine LCR Tap M/R
Rule code:	350	Rule name:	LCR
Violation measur:	Not Reported	Unit of measure:	Not Reported
State mcl:	Not Reported	Cmp bdt:	01/01/2006
Cmp edt:	Not Reported		

Violation id:	207	Orig code:	S
State:	RI	Violation Year:	2007

GEOCHECK® - PHYSICAL SETTING SOURCE MAP FINDINGS

Contamination code:	7500	Contamination Name:	Public Notice
Violation code:	75	Violation name:	PN Violation for NPDWR Violation
Rule code:	410	Rule name:	PN rule
Violation measur:	Not Reported	Unit of measure:	Not Reported
State mcl:	Not Reported	Cmp bdt:	06/10/2007
Cmp edt:	Not Reported		
System Name:	NORTH SMITHFIELD JR./SR. HIGH SCHOOL		
Violation Type:	51	Contaminant:	5000
Compliance Begin:	1/1/2006 0:00:00	Compliance End:	12/31/2025 0:00:00
Violation ID:	106	Enforcement Date:	6/9/2006 0:00:00
Enforcement Action:	SFJ		
System Name:	NORTH SMITHFIELD JR./SR. HIGH SCHOOL		
Violation Type:	51	Contaminant:	5000
Compliance Begin:	1/1/2006 0:00:00	Compliance End:	12/31/2025 0:00:00
Violation ID:	106	Enforcement Date:	6/9/2006 0:00:00
Enforcement Action:	SIA		
System Name:	NORTH SMITHFIELD JR./SR. HIGH SCHOOL		
Violation Type:	52	Contaminant:	5000
Compliance Begin:	1/1/2006 0:00:00	Compliance End:	12/31/2025 0:00:00
Violation ID:	106	Enforcement Date:	6/9/2006 0:00:00
Enforcement Action:	SIE		
System Name:	NORTH SMITHFIELD JR./SR. HIGH SCHOOL		
Violation Type:	52	Contaminant:	5000
Compliance Begin:	1/1/2006 0:00:00	Compliance End:	12/31/2025 0:00:00
Violation ID:	106	Enforcement Date:	6/9/2006 0:00:00
Enforcement Action:	SFJ		
System Name:	NORTH SMITHFIELD JR./SR. HIGH SCHOOL		
Violation Type:	52	Contaminant:	5000
Compliance Begin:	1/1/2006 0:00:00	Compliance End:	12/31/2025 0:00:00
Violation ID:	106	Enforcement Date:	6/9/2006 0:00:00
Enforcement Action:	SIA		
System Name:	NORTH SMITHFIELD JR./SR. HIGH SCHOOL		
Violation Type:	51	Contaminant:	5000
Compliance Begin:	1/1/2006 0:00:00	Compliance End:	12/31/2025 0:00:00
Violation ID:	106	Enforcement Date:	6/9/2006 0:00:00
Enforcement Action:	SIE		
Violation ID:	106	Orig Code:	S
Enforcemnt FY:	2006	Enforcement Action:	06/09/2006
Enforcement Detail:	St Formal NOV issued	Enforcement Category:	Informal
Violation ID:	106	Orig Code:	S
Enforcemnt FY:	2006	Enforcement Action:	06/09/2006
Enforcement Detail:	St Violation/Reminder Notice		
Enforcement Category:	Informal		
Violation ID:	106	Orig Code:	S
Enforcemnt FY:	2008	Enforcement Action:	11/30/2007
Enforcement Detail:	St Public Notif received	Enforcement Category:	Informal
Violation ID:	106	Orig Code:	S
Enforcemnt FY:	2008	Enforcement Action:	11/30/2007
Enforcement Detail:	St Compliance achieved	Enforcement Category:	Resolving
Violation ID:	106	Orig Code:	S
Enforcemnt FY:	2006	Enforcement Action:	06/09/2006

GEOCHECK® - PHYSICAL SETTING SOURCE MAP FINDINGS

Enforcement Detail:	St Public Notif requested	Enforcement Category:	Informal
Violation ID:	207	Orig Code:	S
Enforcemnt FY:	2008	Enforcement Action:	11/30/2007
Enforcement Detail:	St Compliance achieved	Enforcement Category:	Resolving
Violation ID:	207	Orig Code:	S
Enforcemnt FY:	2007	Enforcement Action:	08/08/2007
Enforcement Detail:	St Violation/Reminder Notice		
Enforcement Category:	Informal		
Violation ID:	207	Orig Code:	S
Enforcemnt FY:	2007	Enforcement Action:	08/08/2007
Enforcement Detail:	St Public Notif requested	Enforcement Category:	Informal
Violation ID:	207	Orig Code:	S
Enforcemnt FY:	2008	Enforcement Action:	06/09/2008
Enforcement Detail:	St Formal NOV issued	Enforcement Category:	Informal
PWS name:	NORTH SMITHFIELD JR/SR HIGH SCHOOL		
Population served:	1000	PWS type code:	NTNC
Violation ID:	106	Contaminant:	LEAD & COPPER RULE
Violation type:	Follow-up and Routine Tap Sampling		
Compliance start date:	1/1/2006 0:00:00	Compliance end date:	11/30/2007 0:00:00
Enforcement date:	11/30/2007 0:00:00	Enforcement action:	State Public Notif Received
Violation measurement:	Not Reported		
PWS name:	NORTH SMITHFIELD JR/SR HIGH SCHOOL		
Population served:	1000	PWS type code:	NTNC
Violation ID:	106	Contaminant:	LEAD & COPPER RULE
Violation type:	Follow-up and Routine Tap Sampling		
Compliance start date:	1/1/2006 0:00:00	Compliance end date:	11/30/2007 0:00:00
Enforcement date:	11/30/2007 0:00:00	Enforcement action:	State Compliance Achieved
Violation measurement:	Not Reported		
PWS name:	NORTH SMITHFIELD JR/SR HIGH SCHOOL		
Population served:	1000	PWS type code:	NTNC
Violation ID:	106	Contaminant:	LEAD & COPPER RULE
Violation type:	Follow-up and Routine Tap Sampling		
Compliance start date:	1/1/2006 0:00:00	Compliance end date:	11/30/2007 0:00:00
Enforcement date:	6/9/2006 0:00:00	Enforcement action:	State Formal NOV Issued
Violation measurement:	Not Reported		
PWS name:	NORTH SMITHFIELD JR/SR HIGH SCHOOL		
Population served:	1000	PWS type code:	NTNC
Violation ID:	106	Contaminant:	LEAD & COPPER RULE
Violation type:	Follow-up and Routine Tap Sampling		
Compliance start date:	1/1/2006 0:00:00	Compliance end date:	11/30/2007 0:00:00
Enforcement date:	6/9/2006 0:00:00	Enforcement action:	State Violation/Reminder Notice
Violation measurement:	Not Reported		
PWS name:	NORTH SMITHFIELD JR/SR HIGH SCHOOL		
Population served:	1000	PWS type code:	NTNC
Violation ID:	106	Contaminant:	LEAD & COPPER RULE
Violation type:	Follow-up and Routine Tap Sampling		
Compliance start date:	1/1/2006 0:00:00	Compliance end date:	11/30/2007 0:00:00
Enforcement date:	6/9/2006 0:00:00	Enforcement action:	State Public Notif Requested
Violation measurement:	Not Reported		
PWS name:	NORTH SMITHFIELD JR/SR HIGH SCHOOL		
Population served:	1000	PWS type code:	NTNC
Violation ID:	207	Contaminant:	7500

GEOCHECK® - PHYSICAL SETTING SOURCE MAP FINDINGS

Violation type:	75	Compliance start date:	6/10/2007 0:00:00
Compliance end date:	11/30/2007 0:00:00	Enforcement date:	11/30/2007 0:00:00
Enforcement action:	State Compliance Achieved	Violation measurement:	Not Reported

PWS name:	NORTH SMITHFIELD JR/SR HIGH SCHOOL		
Population served:	1000	PWS type code:	NTNC
Violation ID:	207	Contaminant:	7500
Violation type:	75	Compliance start date:	6/10/2007 0:00:00
Compliance end date:	11/30/2007 0:00:00	Enforcement date:	6/9/2008 0:00:00
Enforcement action:	State Formal NOV Issued	Violation measurement:	Not Reported

PWS name:	NORTH SMITHFIELD JR/SR HIGH SCHOOL		
Population served:	1000	PWS type code:	NTNC
Violation ID:	207	Contaminant:	7500
Violation type:	75	Compliance start date:	6/10/2007 0:00:00
Compliance end date:	11/30/2007 0:00:00	Enforcement date:	8/8/2007 0:00:00
Enforcement action:	State Violation/Reminder Notice		
Violation measurement:	Not Reported		

PWS name:	NORTH SMITHFIELD JR/SR HIGH SCHOOL		
Population served:	1000	PWS type code:	NTNC
Violation ID:	207	Contaminant:	7500
Violation type:	75	Compliance start date:	6/10/2007 0:00:00
Compliance end date:	11/30/2007 0:00:00	Enforcement date:	8/8/2007 0:00:00
Enforcement action:	State Public Notif Requested		
Violation measurement:	Not Reported		

**B11
SSE
1/2 - 1 Mile
Lower**

FED USGS USGS40001050343

Organization ID:	USGS-MA		
Organization Name:	USGS Massachusetts Water Science Center		
Monitor Location:	RI-WTX 183	Type:	Well
Description:	Not Reported	HUC:	01090003
Drainage Area:	Not Reported	Drainage Area Units:	Not Reported
Contrib Drainage Area:	Not Reported	Contrib Drainage Area Units:	Not Reported
Aquifer:	Not Reported	Formation Type:	Not Reported
Aquifer Type:	Not Reported	Construction Date:	1963
Well Depth:	50	Well Depth Units:	ft
Well Hole Depth:	Not Reported	Well Hole Depth Units:	Not Reported

**C12
South
1/2 - 1 Mile
Lower**

FED USGS USGS40001050334

Organization ID:	USGS-MA		
Organization Name:	USGS Massachusetts Water Science Center		
Monitor Location:	RI-WTW 13	Type:	Well
Description:	Not Reported	HUC:	01090003
Drainage Area:	Not Reported	Drainage Area Units:	Not Reported
Contrib Drainage Area:	Not Reported	Contrib Drainage Area Units:	Not Reported
Aquifer:	Not Reported	Formation Type:	Not Reported
Aquifer Type:	Not Reported	Construction Date:	1935
Well Depth:	500	Well Depth Units:	ft
Well Hole Depth:	Not Reported	Well Hole Depth Units:	Not Reported

GEOCHECK® - PHYSICAL SETTING SOURCE MAP FINDINGS

Map ID
 Direction
 Distance
 Elevation

Database EDR ID Number

13
SE
1/2 - 1 Mile
Lower

FED USGS USGS40001050352

Organization ID:	USGS-MA		
Organization Name:	USGS Massachusetts Water Science Center		
Monitor Location:	RI-WTX 181	Type:	Well
Description:	Not Reported	HUC:	01090003
Drainage Area:	Not Reported	Drainage Area Units:	Not Reported
Contrib Drainage Area:	Not Reported	Contrib Drainage Area Unts:	Not Reported
Aquifer:	Not Reported	Formation Type:	Not Reported
Aquifer Type:	Not Reported	Construction Date:	1963
Well Depth:	55	Well Depth Units:	ft
Well Hole Depth:	Not Reported	Well Hole Depth Units:	Not Reported

14
East
1/2 - 1 Mile
Higher

FED USGS USGS40001050375

Organization ID:	USGS-MA		
Organization Name:	USGS Massachusetts Water Science Center		
Monitor Location:	RI-WTW 164	Type:	Well
Description:	Not Reported	HUC:	01090003
Drainage Area:	Not Reported	Drainage Area Units:	Not Reported
Contrib Drainage Area:	Not Reported	Contrib Drainage Area Unts:	Not Reported
Aquifer:	Not Reported	Formation Type:	Not Reported
Aquifer Type:	Not Reported	Construction Date:	1964
Well Depth:	335	Well Depth Units:	ft
Well Hole Depth:	Not Reported	Well Hole Depth Units:	Not Reported

15
SSE
1/2 - 1 Mile
Lower

FED USGS USGS40001050338

Organization ID:	USGS-MA		
Organization Name:	USGS Massachusetts Water Science Center		
Monitor Location:	RI-WTX 162	Type:	Well
Description:	Not Reported	HUC:	01090003
Drainage Area:	Not Reported	Drainage Area Units:	Not Reported
Contrib Drainage Area:	Not Reported	Contrib Drainage Area Unts:	Not Reported
Aquifer:	Not Reported	Formation Type:	Not Reported
Aquifer Type:	Not Reported	Construction Date:	1964
Well Depth:	69	Well Depth Units:	ft
Well Hole Depth:	Not Reported	Well Hole Depth Units:	Not Reported

GEOCHECK® - PHYSICAL SETTING SOURCE MAP FINDINGS

Map ID
Direction
Distance
Elevation

Database EDR ID Number

C16
South
1/2 - 1 Mile
Lower

FED USGS USGS40001050331

Organization ID:	USGS-MA		
Organization Name:	USGS Massachusetts Water Science Center		
Monitor Location:	RI-WTW 12	Type:	Well
Description:	Not Reported	HUC:	01090003
Drainage Area:	Not Reported	Drainage Area Units:	Not Reported
Contrib Drainage Area:	Not Reported	Contrib Drainage Area Unts:	Not Reported
Aquifer:	Not Reported	Formation Type:	Not Reported
Aquifer Type:	Not Reported	Construction Date:	Not Reported
Well Depth:	147	Well Depth Units:	ft
Well Hole Depth:	Not Reported	Well Hole Depth Units:	Not Reported

17
ESE
1/2 - 1 Mile
Higher

FED USGS USGS40001050363

Organization ID:	USGS-MA		
Organization Name:	USGS Massachusetts Water Science Center		
Monitor Location:	RI-WTW 5	Type:	Well
Description:	Not Reported	HUC:	01090003
Drainage Area:	Not Reported	Drainage Area Units:	Not Reported
Contrib Drainage Area:	Not Reported	Contrib Drainage Area Unts:	Not Reported
Aquifer:	Not Reported	Formation Type:	Not Reported
Aquifer Type:	Not Reported	Construction Date:	1938
Well Depth:	560	Well Depth Units:	ft
Well Hole Depth:	Not Reported	Well Hole Depth Units:	Not Reported

18
SE
1/2 - 1 Mile
Lower

FED USGS USGS40001050347

Organization ID:	USGS-MA		
Organization Name:	USGS Massachusetts Water Science Center		
Monitor Location:	RI-WTX 180	Type:	Well
Description:	Not Reported	HUC:	01090003
Drainage Area:	Not Reported	Drainage Area Units:	Not Reported
Contrib Drainage Area:	Not Reported	Contrib Drainage Area Unts:	Not Reported
Aquifer:	Not Reported	Formation Type:	Not Reported
Aquifer Type:	Not Reported	Construction Date:	1957
Well Depth:	45	Well Depth Units:	ft
Well Hole Depth:	Not Reported	Well Hole Depth Units:	Not Reported

GEOCHECK® - PHYSICAL SETTING SOURCE MAP FINDINGS

Map ID
Direction
Distance
Elevation

Database EDR ID Number

19
North
1/2 - 1 Mile
Higher

FED USGS USGS40000464061

Organization ID:	USGS-MA		
Organization Name:	USGS Massachusetts Water Science Center		
Monitor Location:	MA-BDW 20	Type:	Well
Description:	Not Reported	HUC:	01090003
Drainage Area:	Not Reported	Drainage Area Units:	Not Reported
Contrib Drainage Area:	Not Reported	Contrib Drainage Area Unts:	Not Reported
Aquifer:	Not Reported	Formation Type:	Not Reported
Aquifer Type:	Not Reported	Construction Date:	19510118
Well Depth:	24	Well Depth Units:	ft
Well Hole Depth:	Not Reported	Well Hole Depth Units:	Not Reported

20
SSE
1/2 - 1 Mile
Lower

FED USGS USGS40001050327

Organization ID:	USGS-MA		
Organization Name:	USGS Massachusetts Water Science Center		
Monitor Location:	RI-WTW 140	Type:	Well
Description:	Not Reported	HUC:	01090003
Drainage Area:	Not Reported	Drainage Area Units:	Not Reported
Contrib Drainage Area:	Not Reported	Contrib Drainage Area Unts:	Not Reported
Aquifer:	Not Reported	Formation Type:	Not Reported
Aquifer Type:	Not Reported	Construction Date:	1954
Well Depth:	46	Well Depth Units:	ft
Well Hole Depth:	Not Reported	Well Hole Depth Units:	Not Reported

21
South
1/2 - 1 Mile
Lower

FED USGS USGS40001050321

Organization ID:	USGS-MA		
Organization Name:	USGS Massachusetts Water Science Center		
Monitor Location:	RI-WTW 11	Type:	Well
Description:	Not Reported	HUC:	01090003
Drainage Area:	Not Reported	Drainage Area Units:	Not Reported
Contrib Drainage Area:	Not Reported	Contrib Drainage Area Unts:	Not Reported
Aquifer:	Not Reported	Formation Type:	Not Reported
Aquifer Type:	Not Reported	Construction Date:	1935
Well Depth:	430	Well Depth Units:	ft
Well Hole Depth:	Not Reported	Well Hole Depth Units:	Not Reported

GEOCHECK® - PHYSICAL SETTING SOURCE MAP FINDINGS

Map ID
Direction
Distance
Elevation

Database EDR ID Number

22
SE
1/2 - 1 Mile
Lower

FED USGS USGS40001050337

Organization ID:	USGS-MA		
Organization Name:	USGS Massachusetts Water Science Center		
Monitor Location:	RI-WTX 179	Type:	Well
Description:	Not Reported	HUC:	01090003
Drainage Area:	Not Reported	Drainage Area Units:	Not Reported
Contrib Drainage Area:	Not Reported	Contrib Drainage Area Unts:	Not Reported
Aquifer:	Not Reported	Formation Type:	Not Reported
Aquifer Type:	Not Reported	Construction Date:	1963
Well Depth:	45	Well Depth Units:	ft
Well Hole Depth:	Not Reported	Well Hole Depth Units:	Not Reported

23
ESE
1/2 - 1 Mile
Higher

FED USGS USGS40001050371

Organization ID:	USGS-MA		
Organization Name:	USGS Massachusetts Water Science Center		
Monitor Location:	RI-WTW 95	Type:	Well
Description:	Not Reported	HUC:	01090003
Drainage Area:	Not Reported	Drainage Area Units:	Not Reported
Contrib Drainage Area:	Not Reported	Contrib Drainage Area Unts:	Not Reported
Aquifer:	Not Reported	Formation Type:	Not Reported
Aquifer Type:	Not Reported	Construction Date:	Not Reported
Well Depth:	300	Well Depth Units:	ft
Well Hole Depth:	Not Reported	Well Hole Depth Units:	Not Reported

24
SSE
1/2 - 1 Mile
Lower

FED USGS USGS40001050326

Organization ID:	USGS-MA		
Organization Name:	USGS Massachusetts Water Science Center		
Monitor Location:	RI-WTX 176	Type:	Well
Description:	Not Reported	HUC:	01090003
Drainage Area:	Not Reported	Drainage Area Units:	Not Reported
Contrib Drainage Area:	Not Reported	Contrib Drainage Area Unts:	Not Reported
Aquifer:	Not Reported	Formation Type:	Not Reported
Aquifer Type:	Not Reported	Construction Date:	1962
Well Depth:	27	Well Depth Units:	ft
Well Hole Depth:	Not Reported	Well Hole Depth Units:	Not Reported

GEOCHECK® - PHYSICAL SETTING SOURCE MAP FINDINGS

Map ID
Direction
Distance
Elevation

Database EDR ID Number

25
SSE
1/2 - 1 Mile
Lower

FED USGS USGS40001050325

Organization ID:	USGS-MA		
Organization Name:	USGS Massachusetts Water Science Center		
Monitor Location:	RI-WTW 145	Type:	Well
Description:	Not Reported	HUC:	01090003
Drainage Area:	Not Reported	Drainage Area Units:	Not Reported
Contrib Drainage Area:	Not Reported	Contrib Drainage Area Unts:	Not Reported
Aquifer:	Not Reported	Formation Type:	Not Reported
Aquifer Type:	Not Reported	Construction Date:	1954
Well Depth:	41	Well Depth Units:	ft
Well Hole Depth:	Not Reported	Well Hole Depth Units:	Not Reported

D26
SSE
1/2 - 1 Mile
Lower

FED USGS USGS40001050322

Organization ID:	USGS-MA		
Organization Name:	USGS Massachusetts Water Science Center		
Monitor Location:	RI-WTW 143	Type:	Well
Description:	Not Reported	HUC:	01090003
Drainage Area:	Not Reported	Drainage Area Units:	Not Reported
Contrib Drainage Area:	Not Reported	Contrib Drainage Area Unts:	Not Reported
Aquifer:	Not Reported	Formation Type:	Not Reported
Aquifer Type:	Not Reported	Construction Date:	1954
Well Depth:	52	Well Depth Units:	ft
Well Hole Depth:	Not Reported	Well Hole Depth Units:	Not Reported

D27
SSE
1/2 - 1 Mile
Lower

FED USGS USGS40001050323

Organization ID:	USGS-MA		
Organization Name:	USGS Massachusetts Water Science Center		
Monitor Location:	RI-WTW 153	Type:	Well
Description:	Not Reported	HUC:	01090003
Drainage Area:	Not Reported	Drainage Area Units:	Not Reported
Contrib Drainage Area:	Not Reported	Contrib Drainage Area Unts:	Not Reported
Aquifer:	Not Reported	Formation Type:	Not Reported
Aquifer Type:	Not Reported	Construction Date:	1954
Well Depth:	64	Well Depth Units:	ft
Well Hole Depth:	Not Reported	Well Hole Depth Units:	Not Reported

GEOCHECK® - PHYSICAL SETTING SOURCE MAP FINDINGS

Map ID
Direction
Distance
Elevation

Database EDR ID Number

D28
SSE
1/2 - 1 Mile
Lower

FED USGS USGS40001050324

Organization ID:	USGS-MA		
Organization Name:	USGS Massachusetts Water Science Center		
Monitor Location:	RI-WTW 157	Type:	Well
Description:	Not Reported	HUC:	01090003
Drainage Area:	Not Reported	Drainage Area Units:	Not Reported
Contrib Drainage Area:	Not Reported	Contrib Drainage Area Unts:	Not Reported
Aquifer:	Not Reported	Formation Type:	Not Reported
Aquifer Type:	Not Reported	Construction Date:	1957
Well Depth:	58	Well Depth Units:	ft
Well Hole Depth:	Not Reported	Well Hole Depth Units:	Not Reported

29
SSW
1/2 - 1 Mile
Higher

FED USGS USGS40001050310

Organization ID:	USGS-MA		
Organization Name:	USGS Massachusetts Water Science Center		
Monitor Location:	RI-WTX 31	Type:	Well
Description:	Not Reported	HUC:	01090003
Drainage Area:	Not Reported	Drainage Area Units:	Not Reported
Contrib Drainage Area:	Not Reported	Contrib Drainage Area Unts:	Not Reported
Aquifer:	Not Reported	Formation Type:	Not Reported
Aquifer Type:	Not Reported	Construction Date:	1937
Well Depth:	25	Well Depth Units:	ft
Well Hole Depth:	Not Reported	Well Hole Depth Units:	Not Reported

30
South
1/2 - 1 Mile
Lower

FED USGS USGS40001050305

Organization ID:	USGS-MA		
Organization Name:	USGS Massachusetts Water Science Center		
Monitor Location:	RI-WTX 193	Type:	Well
Description:	Not Reported	HUC:	01090003
Drainage Area:	Not Reported	Drainage Area Units:	Not Reported
Contrib Drainage Area:	Not Reported	Contrib Drainage Area Unts:	Not Reported
Aquifer:	Not Reported	Formation Type:	Not Reported
Aquifer Type:	Not Reported	Construction Date:	1972
Well Depth:	28	Well Depth Units:	ft
Well Hole Depth:	Not Reported	Well Hole Depth Units:	Not Reported

Ground water levels,Number of Measurements:	1	Level reading date:	1972-09-01
Feet below surface:	9.00	Feet to sea level:	Not Reported
Note:	Not Reported		

GEOCHECK® - PHYSICAL SETTING SOURCE MAP FINDINGS

Map ID
 Direction
 Distance
 Elevation

Database EDR ID Number

31
WSW
1/2 - 1 Mile
Lower

FED USGS USGS40001050355

Organization ID:	USGS-MA		
Organization Name:	USGS Massachusetts Water Science Center		
Monitor Location:	RI-WTX 59	Type:	Well
Description:	Not Reported	HUC:	01090003
Drainage Area:	Not Reported	Drainage Area Units:	Not Reported
Contrib Drainage Area:	Not Reported	Contrib Drainage Area Unts:	Not Reported
Aquifer:	Not Reported	Formation Type:	Not Reported
Aquifer Type:	Not Reported	Construction Date:	1939
Well Depth:	92	Well Depth Units:	ft
Well Hole Depth:	Not Reported	Well Hole Depth Units:	Not Reported

E32
SW
1/2 - 1 Mile
Lower

FED USGS USGS40001050335

Organization ID:	USGS-MA		
Organization Name:	USGS Massachusetts Water Science Center		
Monitor Location:	RI-WTX 172	Type:	Well
Description:	Not Reported	HUC:	01090003
Drainage Area:	Not Reported	Drainage Area Units:	Not Reported
Contrib Drainage Area:	Not Reported	Contrib Drainage Area Unts:	Not Reported
Aquifer:	Not Reported	Formation Type:	Not Reported
Aquifer Type:	Not Reported	Construction Date:	1956
Well Depth:	23	Well Depth Units:	ft
Well Hole Depth:	Not Reported	Well Hole Depth Units:	Not Reported

33
SW
1/2 - 1 Mile
Lower

FED USGS USGS40001050345

Organization ID:	USGS-MA		
Organization Name:	USGS Massachusetts Water Science Center		
Monitor Location:	RI-WTW 133	Type:	Well
Description:	Not Reported	HUC:	01090003
Drainage Area:	Not Reported	Drainage Area Units:	Not Reported
Contrib Drainage Area:	Not Reported	Contrib Drainage Area Unts:	Not Reported
Aquifer:	Not Reported	Formation Type:	Not Reported
Aquifer Type:	Not Reported	Construction Date:	Not Reported
Well Depth:	61	Well Depth Units:	ft
Well Hole Depth:	Not Reported	Well Hole Depth Units:	Not Reported

GEOCHECK® - PHYSICAL SETTING SOURCE MAP FINDINGS

Map ID
Direction
Distance
Elevation

Database EDR ID Number

34
WSW
1/2 - 1 Mile
Lower

FED USGS USGS40001050369

Organization ID:	USGS-MA		
Organization Name:	USGS Massachusetts Water Science Center		
Monitor Location:	RI-WTW 135	Type:	Well
Description:	Not Reported	HUC:	01090003
Drainage Area:	Not Reported	Drainage Area Units:	Not Reported
Contrib Drainage Area:	Not Reported	Contrib Drainage Area Unts:	Not Reported
Aquifer:	Not Reported	Formation Type:	Not Reported
Aquifer Type:	Not Reported	Construction Date:	1954
Well Depth:	84	Well Depth Units:	ft
Well Hole Depth:	Not Reported	Well Hole Depth Units:	Not Reported

E35
SW
1/2 - 1 Mile
Lower

FED USGS USGS40001050332

Organization ID:	USGS-MA		
Organization Name:	USGS Massachusetts Water Science Center		
Monitor Location:	RI-WTX 171	Type:	Well
Description:	Not Reported	HUC:	01090003
Drainage Area:	Not Reported	Drainage Area Units:	Not Reported
Contrib Drainage Area:	Not Reported	Contrib Drainage Area Unts:	Not Reported
Aquifer:	Not Reported	Formation Type:	Not Reported
Aquifer Type:	Not Reported	Construction Date:	1956
Well Depth:	32	Well Depth Units:	ft
Well Hole Depth:	Not Reported	Well Hole Depth Units:	Not Reported

36
SSE
1/2 - 1 Mile
Lower

FED USGS USGS40001050317

Organization ID:	USGS-MA		
Organization Name:	USGS Massachusetts Water Science Center		
Monitor Location:	RI-WTW 151	Type:	Well
Description:	Not Reported	HUC:	01090003
Drainage Area:	Not Reported	Drainage Area Units:	Not Reported
Contrib Drainage Area:	Not Reported	Contrib Drainage Area Unts:	Not Reported
Aquifer:	Not Reported	Formation Type:	Not Reported
Aquifer Type:	Not Reported	Construction Date:	1954
Well Depth:	69	Well Depth Units:	ft
Well Hole Depth:	Not Reported	Well Hole Depth Units:	Not Reported

Ground water levels,Number of Measurements:	1	Level reading date:	1954-08-01
Feet below surface:	16.00	Feet to sea level:	Not Reported
Note:	Not Reported		

GEOCHECK® - PHYSICAL SETTING SOURCE MAP FINDINGS

Map ID
 Direction
 Distance
 Elevation

Database EDR ID Number

F37
WSW
1/2 - 1 Mile
Lower

FED USGS USGS40001050360

Organization ID:	USGS-MA		
Organization Name:	USGS Massachusetts Water Science Center		
Monitor Location:	RI-WTW 29	Type:	Well
Description:	Not Reported	HUC:	01090003
Drainage Area:	Not Reported	Drainage Area Units:	Not Reported
Contrib Drainage Area:	Not Reported	Contrib Drainage Area Unts:	Not Reported
Aquifer:	Not Reported	Formation Type:	Not Reported
Aquifer Type:	Not Reported	Construction Date:	1911
Well Depth:	77	Well Depth Units:	ft
Well Hole Depth:	Not Reported	Well Hole Depth Units:	Not Reported

F38
WSW
1/2 - 1 Mile
Lower

FED USGS USGS40001050361

Organization ID:	USGS-MA		
Organization Name:	USGS Massachusetts Water Science Center		
Monitor Location:	RI-WTW 30	Type:	Well
Description:	Not Reported	HUC:	01090003
Drainage Area:	Not Reported	Drainage Area Units:	Not Reported
Contrib Drainage Area:	Not Reported	Contrib Drainage Area Unts:	Not Reported
Aquifer:	Not Reported	Formation Type:	Not Reported
Aquifer Type:	Not Reported	Construction Date:	1911
Well Depth:	87	Well Depth Units:	ft
Well Hole Depth:	Not Reported	Well Hole Depth Units:	Not Reported

F39
WSW
1/2 - 1 Mile
Lower

FED USGS USGS40001050362

Organization ID:	USGS-MA		
Organization Name:	USGS Massachusetts Water Science Center		
Monitor Location:	RI-WTW 40	Type:	Well
Description:	Not Reported	HUC:	01090003
Drainage Area:	Not Reported	Drainage Area Units:	Not Reported
Contrib Drainage Area:	Not Reported	Contrib Drainage Area Unts:	Not Reported
Aquifer:	Not Reported	Formation Type:	Not Reported
Aquifer Type:	Not Reported	Construction Date:	1911
Well Depth:	74	Well Depth Units:	ft
Well Hole Depth:	Not Reported	Well Hole Depth Units:	Not Reported

GEOCHECK® - PHYSICAL SETTING SOURCE MAP FINDINGS

Map ID
Direction
Distance
Elevation

Database

EDR ID Number

40
SW
1/2 - 1 Mile
Lower

FED USGS

USGS40001050330

Organization ID:	USGS-MA		
Organization Name:	USGS Massachusetts Water Science Center		
Monitor Location:	RI-WTX 170	Type:	Well
Description:	Not Reported	HUC:	01090003
Drainage Area:	Not Reported	Drainage Area Units:	Not Reported
Contrib Drainage Area:	Not Reported	Contrib Drainage Area Units:	Not Reported
Aquifer:	Not Reported	Formation Type:	Not Reported
Aquifer Type:	Not Reported	Construction Date:	1956
Well Depth:	18	Well Depth Units:	ft
Well Hole Depth:	Not Reported	Well Hole Depth Units:	Not Reported

GEOCHECK® - PHYSICAL SETTING SOURCE MAP FINDINGS RADON

AREA RADON INFORMATION

State Database: RI Radon

Radon Test Results

Zipcode	Num Tests	# < 4 pCi/L	4 to 20	# > 20 pCi/L	Maximum
02895	693	558	134	1	24

Federal EPA Radon Zone for PROVIDENCE County: 2

- Note: Zone 1 indoor average level > 4 pCi/L.
 : Zone 2 indoor average level \geq 2 pCi/L and \leq 4 pCi/L.
 : Zone 3 indoor average level < 2 pCi/L.

Federal Area Radon Information for Zip Code: 02895

Number of sites tested: 17

Area	Average Activity	% <4 pCi/L	% 4-20 pCi/L	% >20 pCi/L
Living Area - 1st Floor	Not Reported	Not Reported	Not Reported	Not Reported
Living Area - 2nd Floor	Not Reported	Not Reported	Not Reported	Not Reported
Basement	1.906 pCi/L	94%	6%	0%

PHYSICAL SETTING SOURCE RECORDS SEARCHED

TOPOGRAPHIC INFORMATION

USGS 7.5' Digital Elevation Model (DEM)

Source: United States Geologic Survey

EDR acquired the USGS 7.5' Digital Elevation Model in 2002 and updated it in 2006. The 7.5 minute DEM corresponds to the USGS 1:24,000- and 1:25,000-scale topographic quadrangle maps. The DEM provides elevation data with consistent elevation units and projection.

Current USGS 7.5 Minute Topographic Map

Source: U.S. Geological Survey

HYDROLOGIC INFORMATION

Flood Zone Data: This data was obtained from the Federal Emergency Management Agency (FEMA). It depicts 100-year and 500-year flood zones as defined by FEMA. It includes the National Flood Hazard Layer (NFHL) which incorporates Flood Insurance Rate Map (FIRM) data and Q3 data from FEMA in areas not covered by NFHL.

Source: FEMA

Telephone: 877-336-2627

Date of Government Version: 2003, 2015

NWI: National Wetlands Inventory. This data, available in select counties across the country, was obtained by EDR in 2002, 2005 and 2010 from the U.S. Fish and Wildlife Service.

State Wetlands Data: Wetland Inventory

Source: US Fish & Wildlife Service

Telephone: 703-358-2171

HYDROGEOLOGIC INFORMATION

AQUIFLOW^R Information System

Source: EDR proprietary database of groundwater flow information

EDR has developed the AQUIFLOW Information System (AIS) to provide data on the general direction of groundwater flow at specific points. EDR has reviewed reports submitted to regulatory authorities at select sites and has extracted the date of the report, hydrogeologically determined groundwater flow direction and depth to water table information.

GEOLOGIC INFORMATION

Geologic Age and Rock Stratigraphic Unit

Source: P.G. Schruben, R.E. Arndt and W.J. Bawiec, Geology of the Conterminous U.S. at 1:2,500,000 Scale - A digital representation of the 1974 P.B. King and H.M. Beikman Map, USGS Digital Data Series DDS - 11 (1994).

STATSGO: State Soil Geographic Database

Source: Department of Agriculture, Natural Resources Conservation Service (NRCS)

The U.S. Department of Agriculture's (USDA) Natural Resources Conservation Service (NRCS) leads the national Conservation Soil Survey (NCSS) and is responsible for collecting, storing, maintaining and distributing soil survey information for privately owned lands in the United States. A soil map in a soil survey is a representation of soil patterns in a landscape. Soil maps for STATSGO are compiled by generalizing more detailed (SSURGO) soil survey maps.

SSURGO: Soil Survey Geographic Database

Source: Department of Agriculture, Natural Resources Conservation Service (NRCS)

Telephone: 800-672-5559

SSURGO is the most detailed level of mapping done by the Natural Resources Conservation Service, mapping scales generally range from 1:12,000 to 1:63,360. Field mapping methods using national standards are used to construct the soil maps in the Soil Survey Geographic (SSURGO) database. SSURGO digitizing duplicates the original soil survey maps. This level of mapping is designed for use by landowners, townships and county natural resource planning and management.

PHYSICAL SETTING SOURCE RECORDS SEARCHED

LOCAL / REGIONAL WATER AGENCY RECORDS

FEDERAL WATER WELLS

PWS: Public Water Systems

Source: EPA/Office of Drinking Water

Telephone: 202-564-3750

Public Water System data from the Federal Reporting Data System. A PWS is any water system which provides water to at least 25 people for at least 60 days annually. PWSs provide water from wells, rivers and other sources.

PWS ENF: Public Water Systems Violation and Enforcement Data

Source: EPA/Office of Drinking Water

Telephone: 202-564-3750

Violation and Enforcement data for Public Water Systems from the Safe Drinking Water Information System (SDWIS) after August 1995. Prior to August 1995, the data came from the Federal Reporting Data System (FRDS).

USGS Water Wells: USGS National Water Inventory System (NWIS)

This database contains descriptive information on sites where the USGS collects or has collected data on surface water and/or groundwater. The groundwater data includes information on wells, springs, and other sources of groundwater.

STATE RECORDS

Community and Non-Community Wells

Source: Department of Environmental Management

Telephone: 401-277-2234

Includes Community, Non-Transient Non-Community and Transient Non-Community wells.

EPA-Approved Sole Source Aquifers in Rhode Island

Source: EPA

Telephone:

Sole source aquifers are defined as an aquifer designated as the sole or principal source of drinking water for a given aquifer service area; that is, an aquifer which is needed to supply 50% or more of the drinking water for the area and for which there are no reasonable alternative sources should the aquifer become contaminated.

OTHER STATE DATABASE INFORMATION

RADON

State Database: RI Radon

Source: Department of Health

Telephone: 401-222-2438

Radon Test Results

Area Radon Information

Source: USGS

Telephone: 703-356-4020

The National Radon Database has been developed by the U.S. Environmental Protection Agency (USEPA) and is a compilation of the EPA/State Residential Radon Survey and the National Residential Radon Survey. The study covers the years 1986 - 1992. Where necessary data has been supplemented by information collected at private sources such as universities and research institutions.

EPA Radon Zones

Source: EPA

Telephone: 703-356-4020

Sections 307 & 309 of IRAA directed EPA to list and identify areas of U.S. with the potential for elevated indoor radon levels.

OTHER

Airport Landing Facilities: Private and public use landing facilities

Source: Federal Aviation Administration, 800-457-6656

Epicenters: World earthquake epicenters, Richter 5 or greater

Source: Department of Commerce, National Oceanic and Atmospheric Administration

Earthquake Fault Lines: The fault lines displayed on EDR's Topographic map are digitized quaternary faultlines, prepared in 1975 by the United State Geological Survey

PHYSICAL SETTING SOURCE RECORDS SEARCHED

STREET AND ADDRESS INFORMATION

© 2015 TomTom North America, Inc. All rights reserved. This material is proprietary and the subject of copyright protection and other intellectual property rights owned by or licensed to Tele Atlas North America, Inc. The use of this material is subject to the terms of a license agreement. You will be held liable for any unauthorized copying or disclosure of this material.

20 Privilege Street
20 Privilege Street
Woonsocket, RI 02895

Inquiry Number: 5759910.3

August 20, 2019

Certified Sanborn® Map Report



6 Armstrong Road, 4th floor
Shelton, CT 06484
Toll Free: 800.352.0050
www.edrnet.com

Certified Sanborn® Map Report

08/20/19

Site Name:

20 Privilege Street
20 Privilege Street
Woonsocket, RI 02895
EDR Inquiry # 5759910.3

Client Name:

Fuss & O'Neill
317 Iron Horse Way
Providence, RI 02908
Contact: Allen Tevyaw



The Sanborn Library has been searched by EDR and maps covering the target property location as provided by Fuss & O'Neill were identified for the years listed below. The Sanborn Library is the largest, most complete collection of fire insurance maps. The collection includes maps from Sanborn, Bromley, Perris & Browne, Hopkins, Barlow, and others. Only Environmental Data Resources Inc. (EDR) is authorized to grant rights for commercial reproduction of maps by the Sanborn Library LLC, the copyright holder for the collection. Results can be authenticated by visiting www.edrnet.com/sanborn.

The Sanborn Library is continually enhanced with newly identified map archives. This report accesses all maps in the collection as of the day this report was generated.

Certified Sanborn Results:

Certification # 6B9A-46F0-A8BC

PO # 20190895.A10

Project 20190895.A10

Maps Provided:

1970	1898
1967	
1965	
1963	
1955	
1950	
1911	
1903	



Sanborn® Library search results

Certification #: 6B9A-46F0-A8BC

The Sanborn Library includes more than 1.2 million fire insurance maps from Sanborn, Bromley, Perris & Browne, Hopkins, Barlow and others which track historical property usage in approximately 12,000 American cities and towns. Collections searched:

- Library of Congress
- University Publications of America
- EDR Private Collection

The Sanborn Library LLC Since 1866™

Limited Permission To Make Copies

Fuss & O'Neill (the client) is permitted to make up to FIVE photocopies of this Sanborn Map transmittal and each fire insurance map accompanying this report solely for the limited use of its customer. No one other than the client is authorized to make copies. Upon request made directly to an EDR Account Executive, the client may be permitted to make a limited number of additional photocopies. This permission is conditioned upon compliance by the client, its customer and their agents with EDR's copyright policy; a copy of which is available upon request.

Disclaimer - Copyright and Trademark Notice

This Report contains certain information obtained from a variety of public and other sources reasonably available to Environmental Data Resources, Inc. It cannot be concluded from this Report that coverage information for the target and surrounding properties does not exist from other sources. NO WARRANTY EXPRESSED OR IMPLIED, IS MADE WHATSOEVER IN CONNECTION WITH THIS REPORT. ENVIRONMENTAL DATA RESOURCES, INC. SPECIFICALLY DISCLAIMS THE MAKING OF ANY SUCH WARRANTIES, INCLUDING WITHOUT LIMITATION, MERCHANTABILITY OR FITNESS FOR A PARTICULAR USE OR PURPOSE. ALL RISK IS ASSUMED BY THE USER. IN NO EVENT SHALL ENVIRONMENTAL DATA RESOURCES, INC. BE LIABLE TO ANYONE, WHETHER ARISING OUT OF ERRORS OR OMISSIONS, NEGLIGENCE, ACCIDENT OR ANY OTHER CAUSE, FOR ANY LOSS OF DAMAGE, INCLUDING, WITHOUT LIMITATION, SPECIAL, INCIDENTAL, CONSEQUENTIAL, OR EXEMPLARY DAMAGES. ANY LIABILITY ON THE PART OF ENVIRONMENTAL DATA RESOURCES, INC. IS STRICTLY LIMITED TO A REFUND OF THE AMOUNT PAID FOR THIS REPORT. Purchaser accepts this Report "AS IS". Any analyses, estimates, ratings, environmental risk levels or risk codes provided in this Report are provided for illustrative purposes only, and are not intended to provide, nor should they be interpreted as providing any facts regarding, or prediction or forecast of, any environmental risk for any property. Only a Phase I Environmental Site Assessment performed by an environmental professional can provide information regarding the environmental risk for any property. Additionally, the information provided in this Report is not to be construed as legal advice. Copyright 2019 by Environmental Data Resources, Inc. All rights reserved. Reproduction in any media or format, in whole or in part, of any report or map of Environmental Data Resources, Inc., or its affiliates, is prohibited without prior written permission.

EDR and its logos (including Sanborn and Sanborn Map) are trademarks of Environmental Data Resources, Inc. or its affiliates. All other trademarks used herein are the property of their respective owners.

Sanborn Sheet Key

This Certified Sanborn Map Report is based upon the following Sanborn Fire Insurance map sheets.



1970 Source Sheets

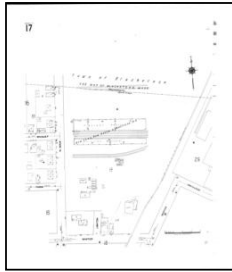

Volume 1, Sheet 17
1970

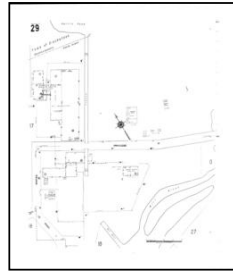

Volume 1, Sheet 29
1970

1967 Source Sheets

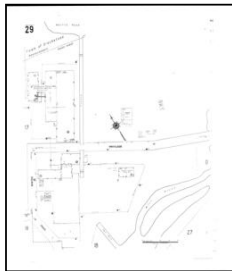

Volume 1, Sheet 29
1967

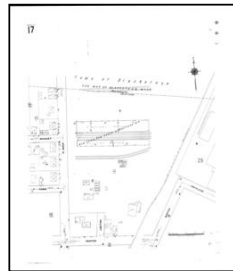

Volume 1, Sheet 17
1967

1965 Source Sheets

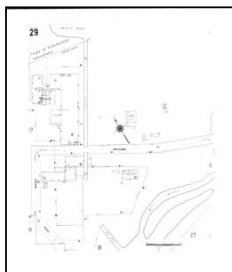

Volume 1, Sheet 29
1965

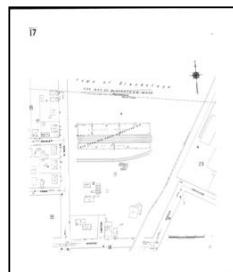

Volume 1, Sheet 17
1965

1963 Source Sheets

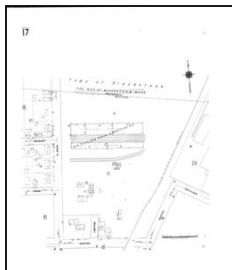

Volume 1, Sheet 17
1963

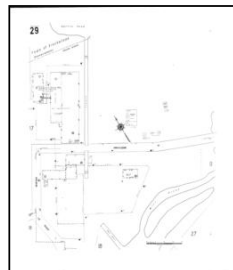

Volume 1, Sheet 29
1963

Sanborn Sheet Key

This Certified Sanborn Map Report is based upon the following Sanborn Fire Insurance map sheets.



1955 Source Sheets



Volume 1, Sheet 29
1955



Volume 1, Sheet 17
1955

1950 Source Sheets

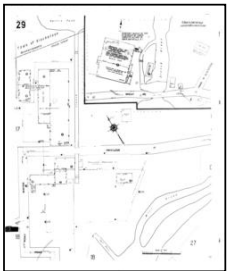

Volume 1, Sheet 29
1950

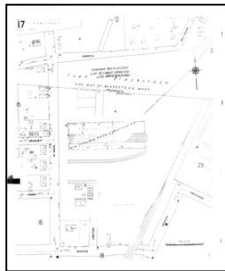

Volume 1, Sheet 17
1950

1911 Source Sheets



Volume 1, Sheet 17
1911



Volume 1, Sheet 29
1911

1903 Source Sheets

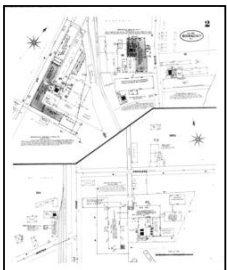

Volume 1, Sheet 2
1903

Sanborn Sheet Key

This Certified Sanborn Map Report is based upon the following Sanborn Fire Insurance map sheets.



1898 Source Sheets

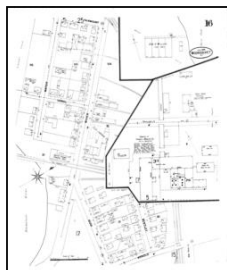

Volume 1, Sheet 16
1898

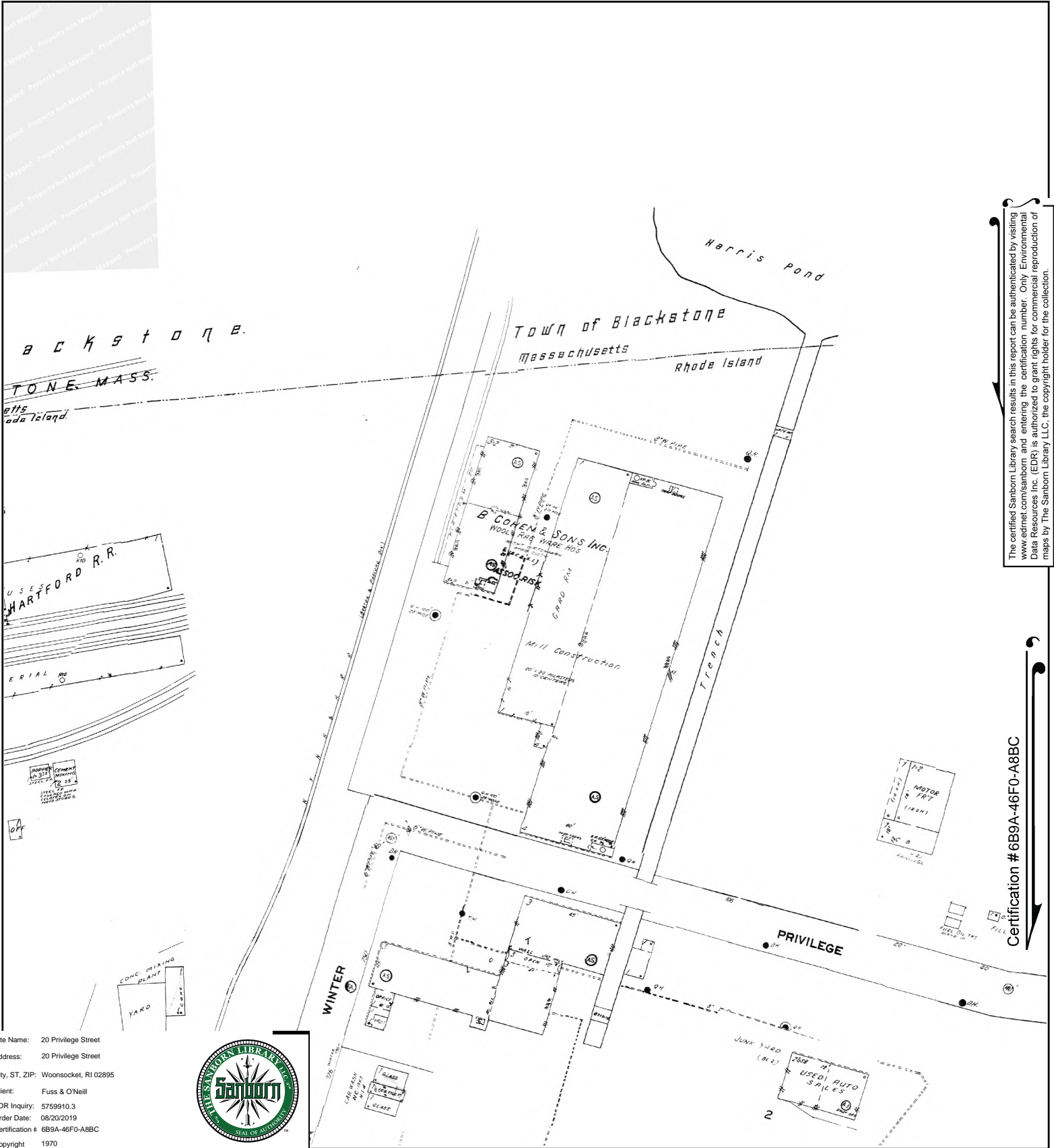

Site Name: 20 Privilege Street
 Address: 20 Privilege Street
 City, ST, ZIP: Woonsocket, RI 02895
 Client: Fuss & O'Neill
 EDR Inquiry: 5759910.3
 Order Date: 08/20/2019
 Certification #: 6B9A-46FO-A8BC
 Copyright: 1970



The certified Sanborn Library search results in this report can be authenticated by visiting www.edrnet.com/sanborn and entering the certification number. Only Environmental Data Resources Inc. (EDR) is authorized to grant rights for commercial reproduction of maps by The Sanborn Library LLC, the copyright holder for the collection.

Certification # 6B9A-46FO-A8BC

This Certified Sanborn Map combines the following sheets. Outlined areas indicate map sheets within the collection.

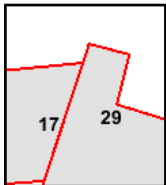
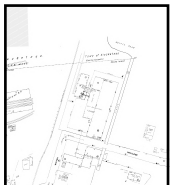

Volume 1, Sheet 29
 Volume 1, Sheet 17



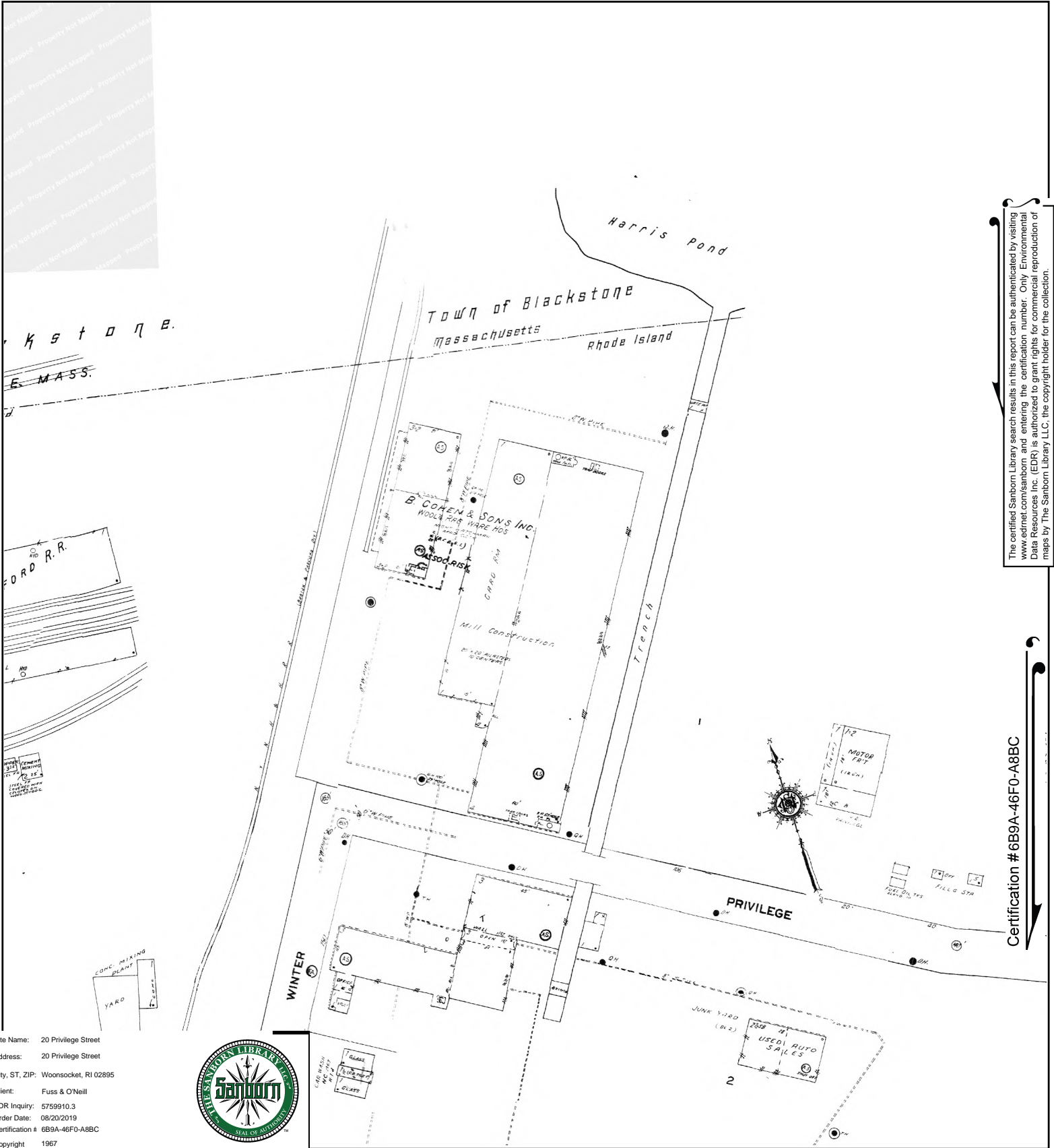

The certified Sanborn Library search results in this report can be authenticated by visiting www.edrnet.com/sanborn and entering the certification number. Only Environmental Data Resources Inc. (EDR) is authorized to grant rights for commercial reproduction of maps by The Sanborn Library LLC, the copyright holder for the collection.

Certification # 6B9A-46FO-A8BC

Site Name: 20 Privilege Street
 Address: 20 Privilege Street
 City, ST, ZIP: Woonsocket, RI 02895
 Client: Fuss & O'Neill
 EDR Inquiry: 5759910.3
 Order Date: 08/20/2019
 Certification # 6B9A-46FO-A8BC
 Copyright 1967



This Certified Sanborn Map combines the following sheets.
 Outlined areas indicate map sheets within the collection.

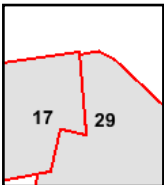
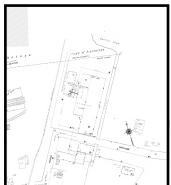
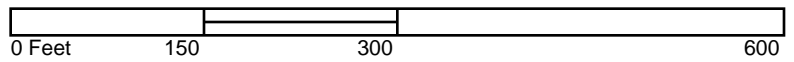

Volume 1, Sheet 17
 Volume 1, Sheet 29



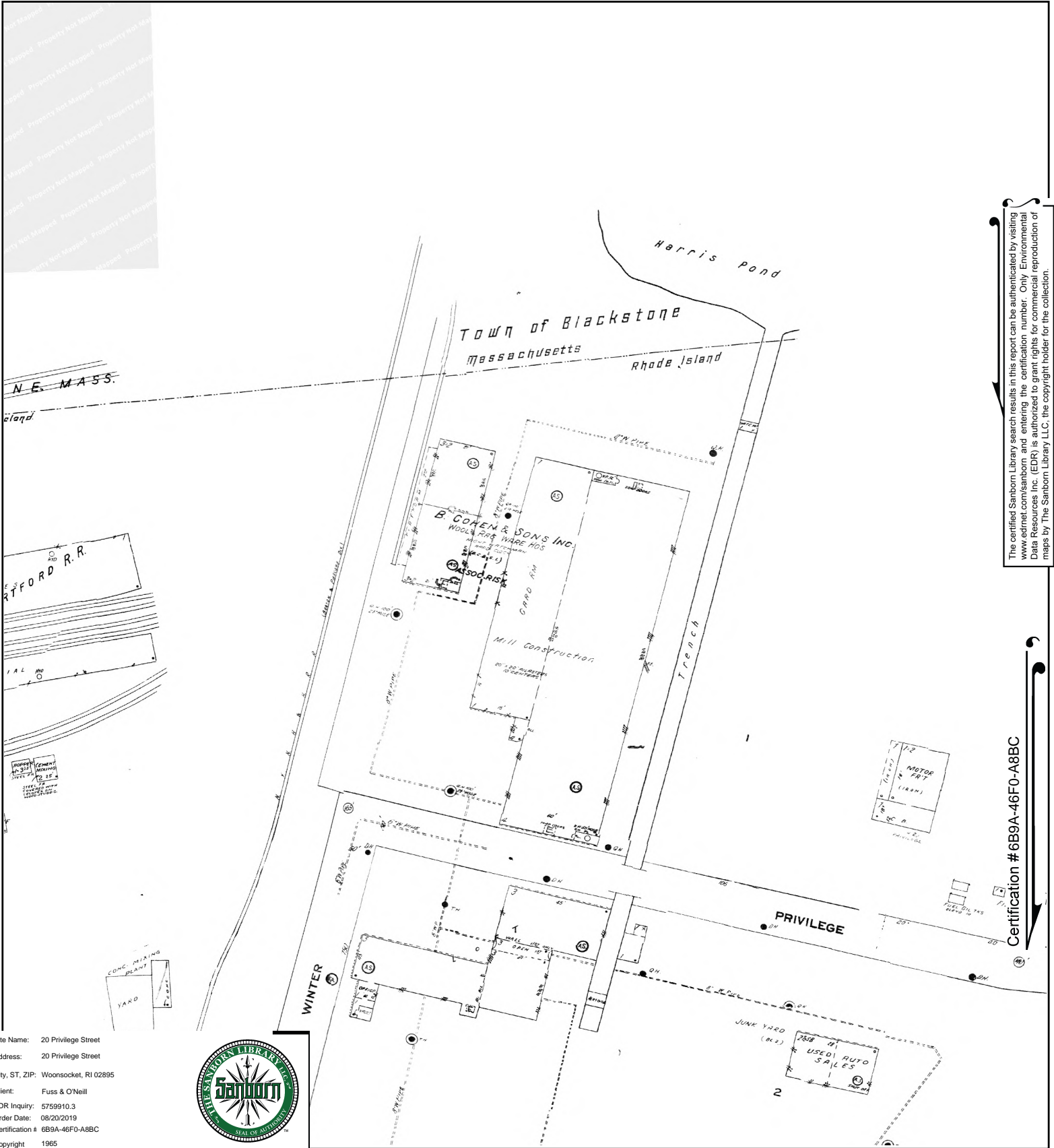

The certified Sanborn Library search results in this report can be authenticated by visiting www.edrnet.com/sanborn and entering the certification number. Only Environmental Data Resources Inc. (EDR) is authorized to grant rights for commercial reproduction of maps by The Sanborn Library LLC, the copyright holder for the collection.

Certification # 6B9A-46FO-A8BC

This Certified Sanborn Map combines the following sheets. Outlined areas indicate map sheets within the collection.

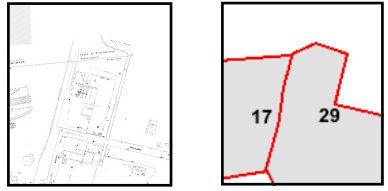
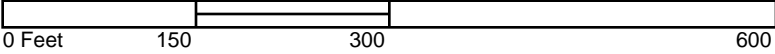

Volume 1, Sheet 17
 Volume 1, Sheet 29



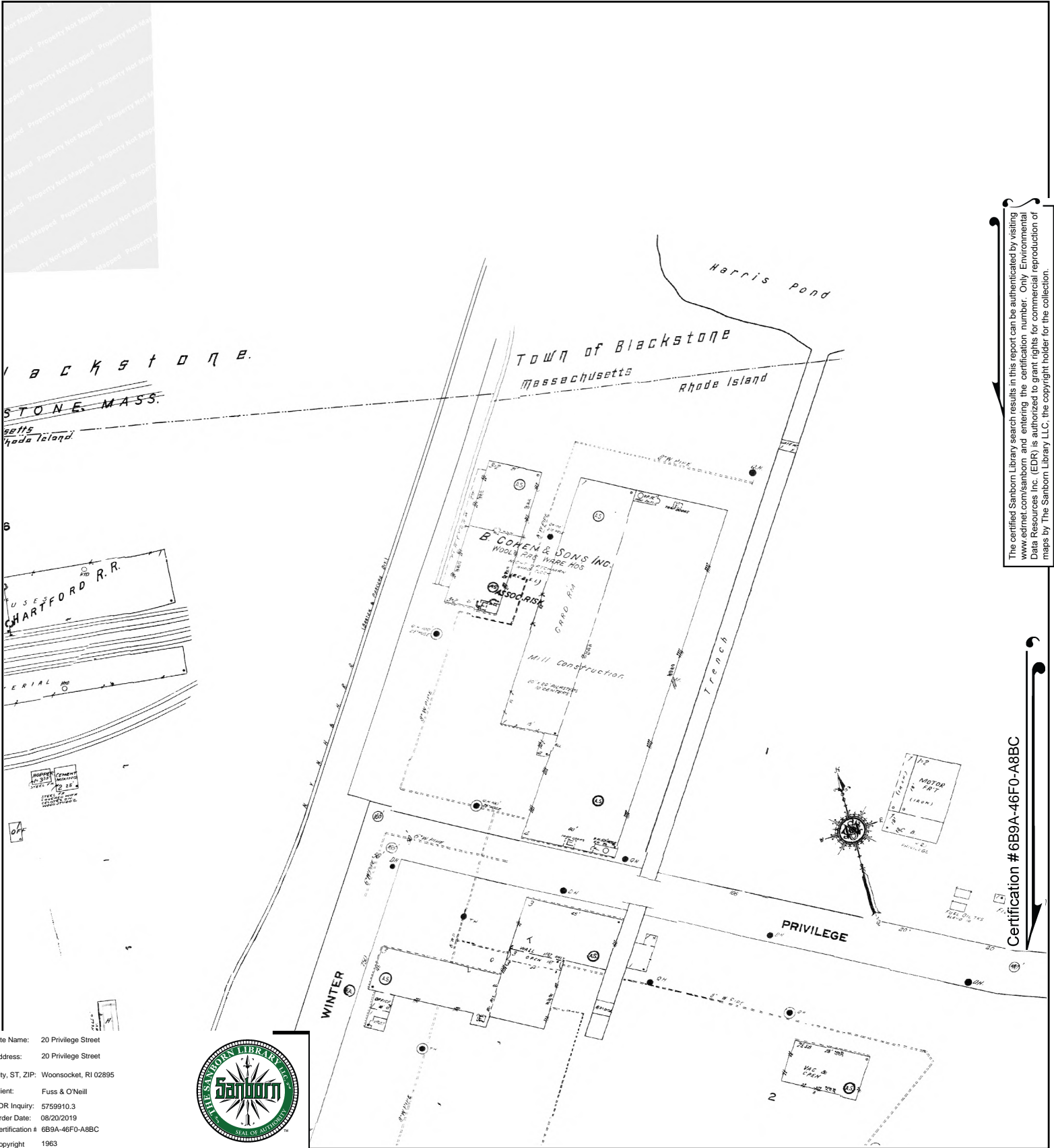

The certified Sanborn Library search results in this report can be authenticated by visiting www.edrnet.com/sanborn and entering the certification number. Only Environmental Data Resources Inc. (EDR) is authorized to grant rights for commercial reproduction of maps by The Sanborn Library LLC, the copyright holder for the collection.

Certification # 6B9A-46FO-A8BC

Site Name: 20 Privilege Street
 Address: 20 Privilege Street
 City, ST, ZIP: Woonsocket, RI 02895
 Client: Fuss & O'Neill
 EDR Inquiry: 5759910.3
 Order Date: 08/20/2019
 Certification #: 6B9A-46FO-A8BC
 Copyright: 1963



This Certified Sanborn Map combines the following sheets. Outlined areas indicate map sheets within the collection.

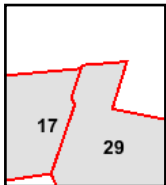
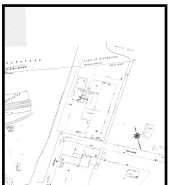
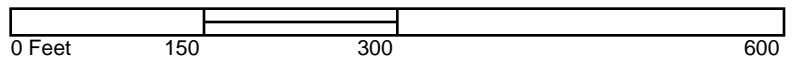

Volume 1, Sheet 29
 Volume 1, Sheet 17



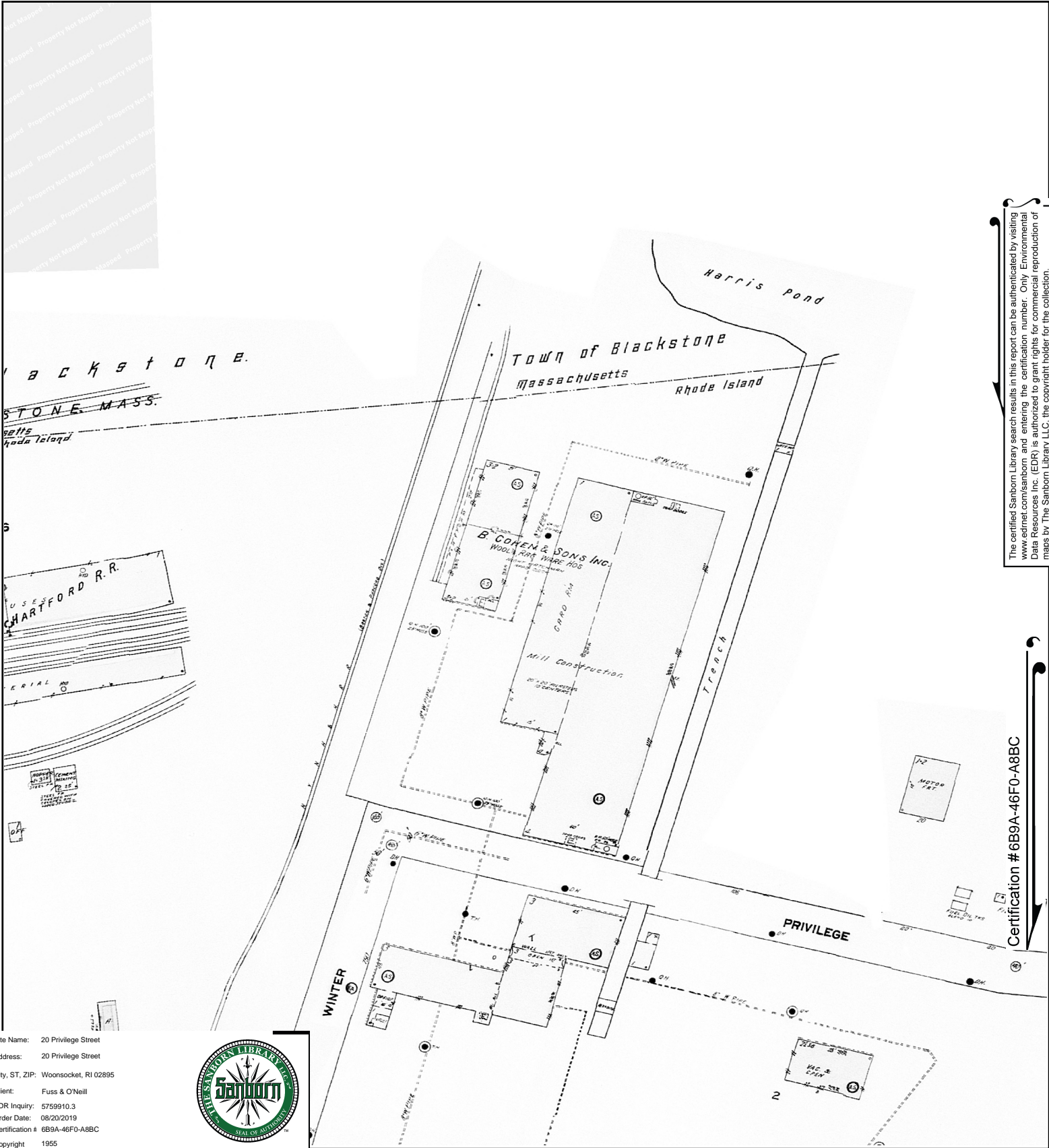

The certified Sanborn Library search results in this report can be authenticated by visiting www.edrnet.com/sanborn and entering the certification number. Only Environmental Data Resources Inc. (EDR) is authorized to grant rights for commercial reproduction of maps by The Sanborn Library LLC, the copyright holder for the collection.

Certification # 6B9A-46FO-A8BC

This Certified Sanborn Map combines the following sheets. Outlined areas indicate map sheets within the collection.

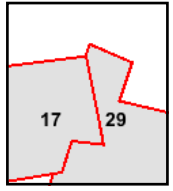
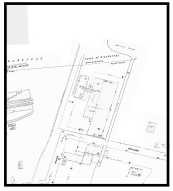
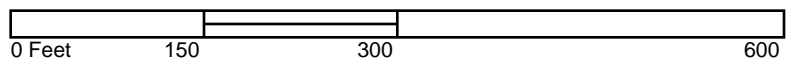

Volume 1, Sheet 17
 Volume 1, Sheet 29



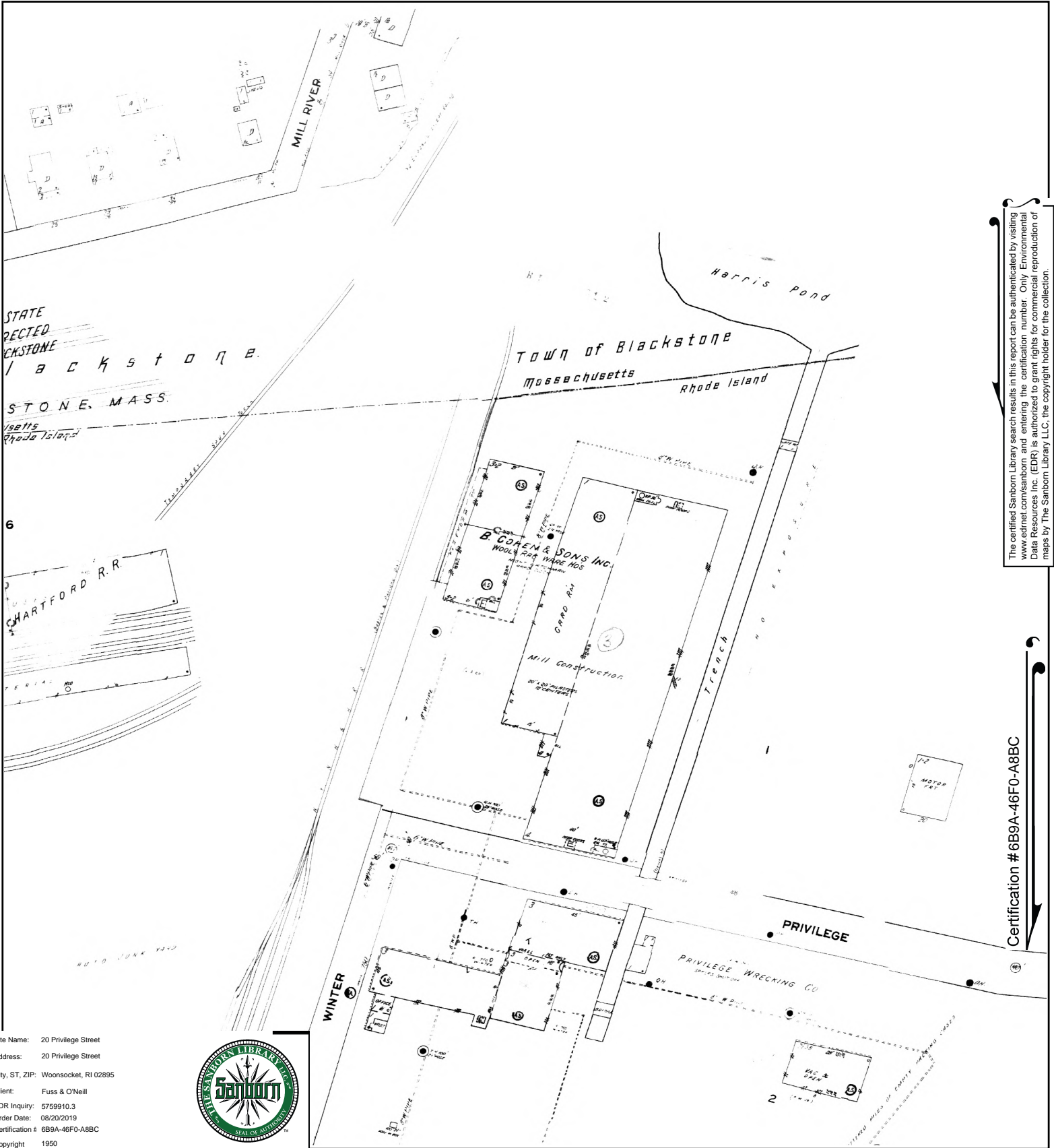

Site Name: 20 Privilege Street
 Address: 20 Privilege Street
 City, ST, ZIP: Woonsocket, RI 02895
 Client: Fuss & O'Neill
 EDR Inquiry: 5759910.3
 Order Date: 08/20/2019
 Certification #: 6B9A-46FO-A8BC
 Copyright: 1950



The certified Sanborn Library search results in this report can be authenticated by visiting www.edrnet.com/sanborn and entering the certification number. Only Environmental Data Resources Inc. (EDR) is authorized to grant rights for commercial reproduction of maps by The Sanborn Library LLC, the copyright holder for the collection.

Certification # 6B9A-46FO-A8BC

This Certified Sanborn Map combines the following sheets. Outlined areas indicate map sheets within the collection.

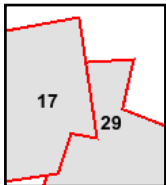
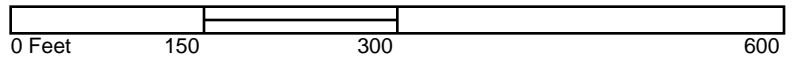

Volume 1, Sheet 17
 Volume 1, Sheet 29



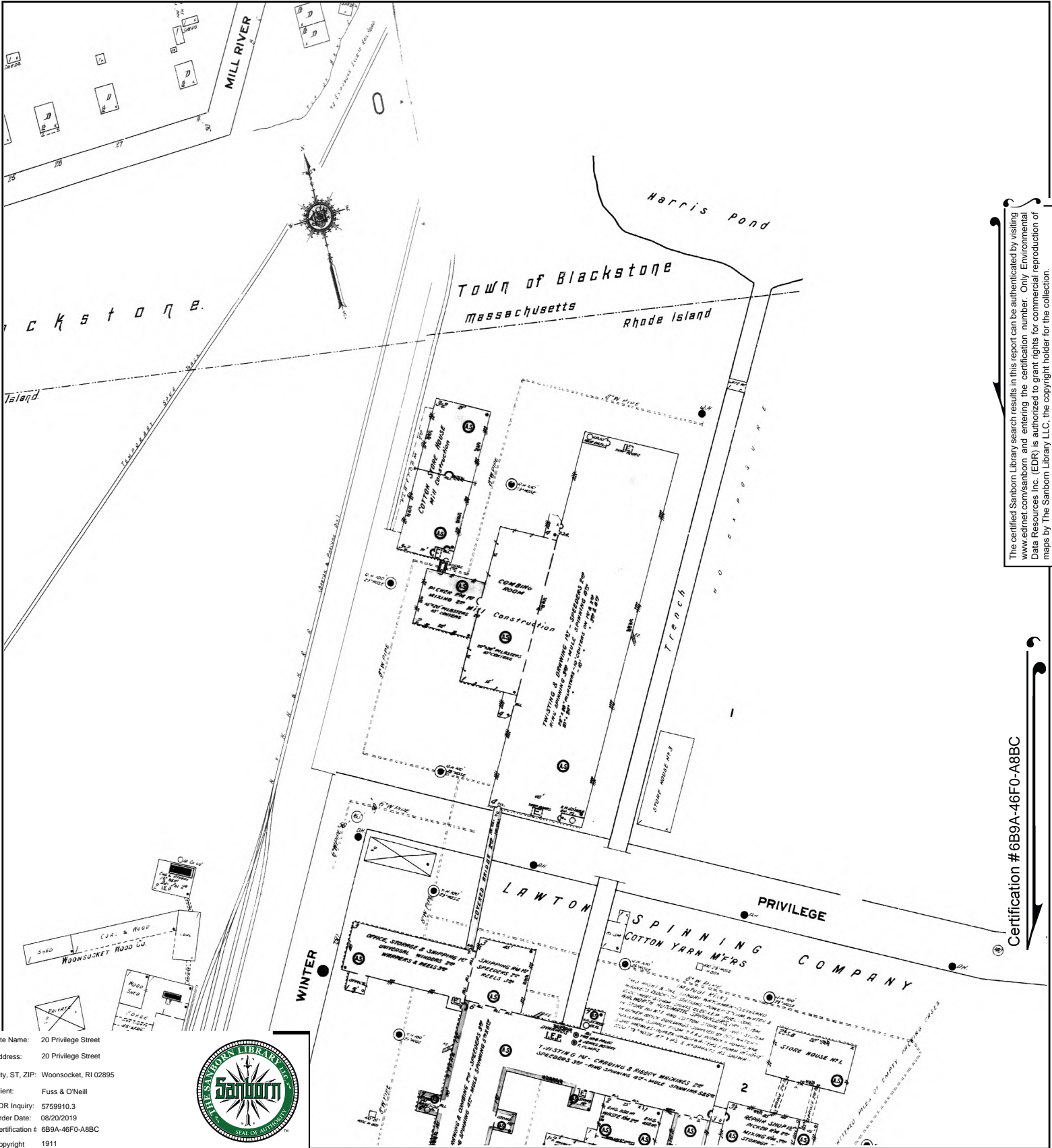

Site Name: 20 Privilege Street
 Address: 20 Privilege Street
 City, ST, ZIP: Woonsocket, RI 02895
 Client: Fuss & O'Neill
 EDR Inquiry: 5759910.3
 Order Date: 08/20/2019
 Certification #: 6B9A-46FO-A8BC
 Copyright: 1911



The certified Sanborn Library search results in this report can be authenticated by visiting www.edrnet.com/sanborn and entering the certification number. Only Environmental Data Resources Inc. (EDR) is authorized to grant rights for commercial reproduction of maps by The Sanborn Library LLC, the copyright holder for the collection.

Certification # 6B9A-46FO-A8BC

This Certified Sanborn Map combines the following sheets.
 Outlined areas indicate map sheets within the collection.

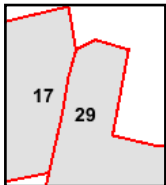
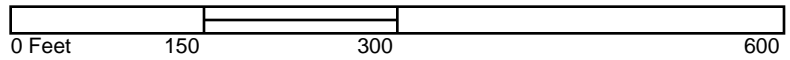

Volume 1, Sheet 29
 Volume 1, Sheet 17



The certified Sanborn Library search results in this report can be authenticated by visiting www.edrnet.com/sanborn and entering the certification number. Only Environmental Data Resources Inc. (EDR) is authorized to grant rights for commercial reproduction of maps by The Sanborn Library LLC, the copyright holder for the collection.

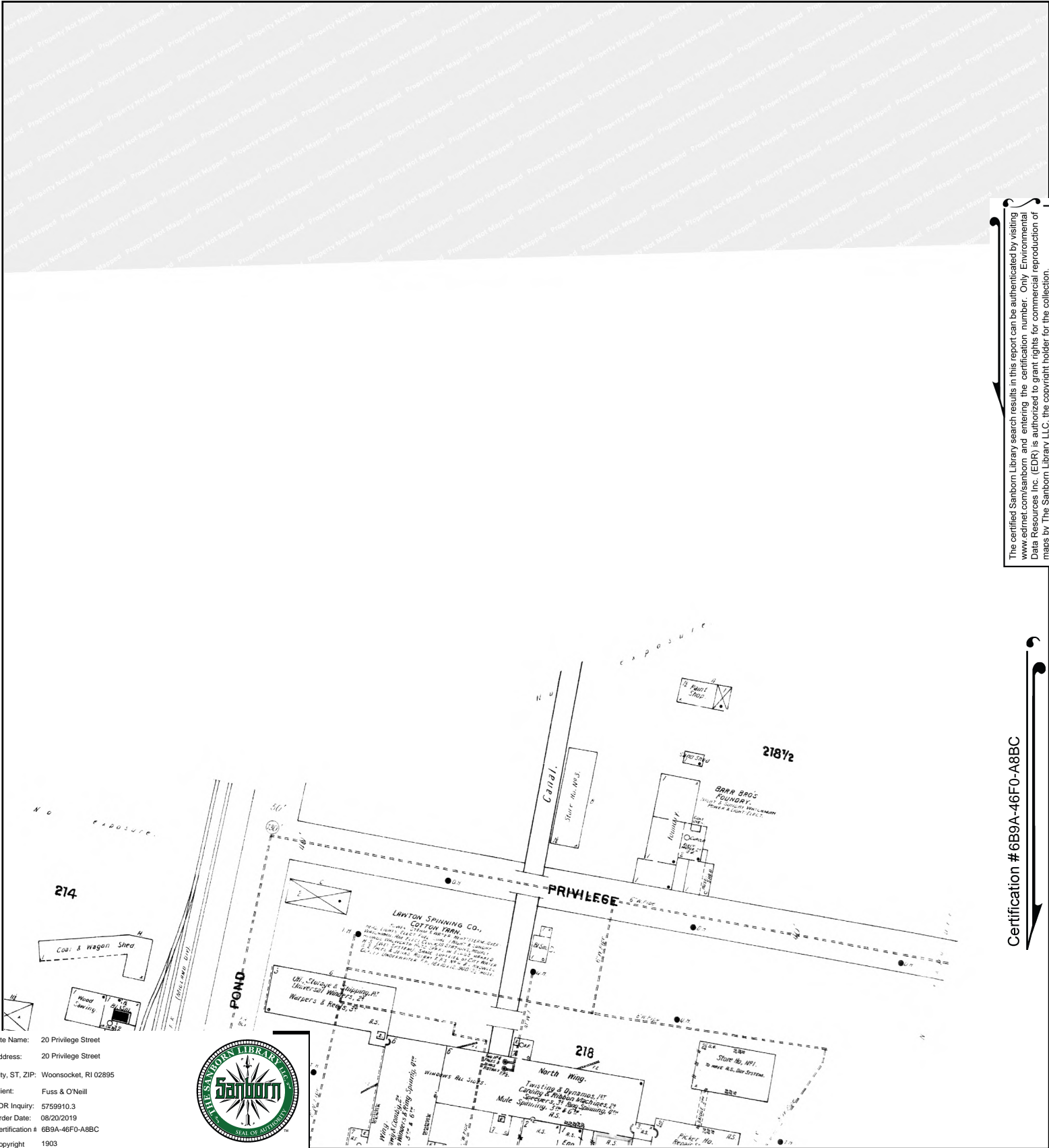

Site Name: 20 Privilege Street
 Address: 20 Privilege Street
 City, ST, ZIP: Woonsocket, RI 02895
 Client: Fuss & O'Neill
 EDR Inquiry: 5759910.3
 Order Date: 08/20/2019
 Certification # 6B9A-46FO-A8BC
 Copyright 1903



This Certified Sanborn Map combines the following sheets.
 Outlined areas indicate map sheets within the collection.

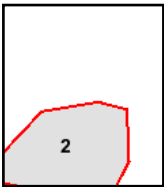
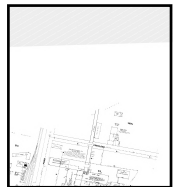

Volume 1, Sheet 2

Certification # 6B9A-46FO-A8BC



The certified Sanborn Library search results in this report can be authenticated by visiting www.edrnet.com/sanborn and entering the certification number. Only Environmental Data Resources Inc. (EDR) is authorized to grant rights for commercial reproduction of maps by The Sanborn Library LLC, the copyright holder for the collection.

Certification # 6B9A-46FO-A8BC

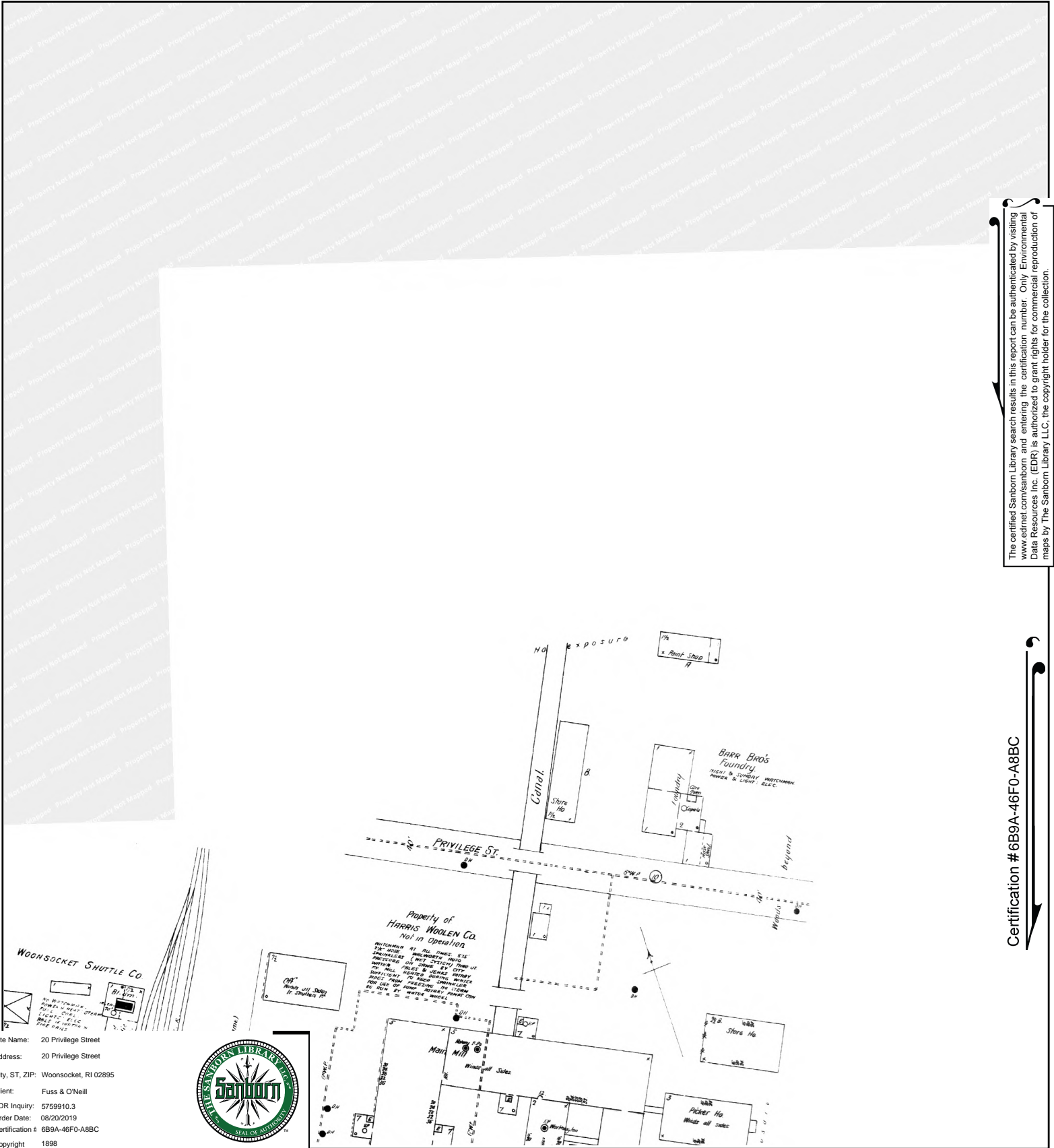

Site Name: 20 Privilege Street
 Address: 20 Privilege Street
 City, ST, ZIP: Woonsocket, RI 02895
 Client: Fuss & O'Neill
 EDR Inquiry: 5759910.3
 Order Date: 08/20/2019
 Certification # 6B9A-46FO-A8BC
 Copyright 1898



This Certified Sanborn Map combines the following sheets.
 Outlined areas indicate map sheets within the collection.

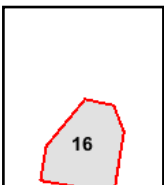
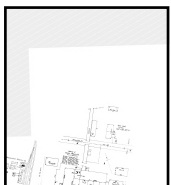
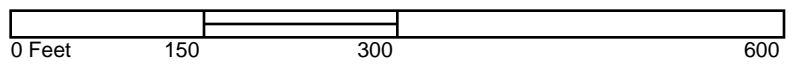

Volume 1, Sheet 16



20 Privilege Street

20 Privilege Street
Woonsocket, RI 02895

Inquiry Number: 5759910.5
August 22, 2019

The EDR-City Directory Image Report

TABLE OF CONTENTS

SECTION

Executive Summary

Findings

City Directory Images

Thank you for your business.
Please contact EDR at 1-800-352-0050
with any questions or comments.

Disclaimer - Copyright and Trademark Notice

This Report contains certain information obtained from a variety of public and other sources reasonably available to Environmental Data Resources, Inc. It cannot be concluded from this Report that coverage information for the target and surrounding properties does not exist from other sources. **NO WARRANTY EXPRESSED OR IMPLIED, IS MADE WHATSOEVER IN CONNECTION WITH THIS REPORT. ENVIRONMENTAL DATA RESOURCES, INC. SPECIFICALLY DISCLAIMS THE MAKING OF ANY SUCH WARRANTIES, INCLUDING WITHOUT LIMITATION, MERCHANTABILITY OR FITNESS FOR A PARTICULAR USE OR PURPOSE. ALL RISK IS ASSUMED BY THE USER. IN NO EVENT SHALL ENVIRONMENTAL DATA RESOURCES, INC. BE LIABLE TO ANYONE, WHETHER ARISING OUT OF ERRORS OR OMISSIONS, NEGLIGENCE, ACCIDENT OR ANY OTHER CAUSE, FOR ANY LOSS OR DAMAGE, INCLUDING, WITHOUT LIMITATION, SPECIAL, INCIDENTAL, CONSEQUENTIAL, OR EXEMPLARY DAMAGES. ANY LIABILITY ON THE PART OF ENVIRONMENTAL DATA RESOURCES, INC. IS STRICTLY LIMITED TO A REFUND OF THE AMOUNT PAID FOR THIS REPORT.** Purchaser accepts this Report "AS IS". Any analyses, estimates, ratings, environmental risk levels or risk codes provided in this Report are provided for illustrative purposes only, and are not intended to provide, nor should they be interpreted as providing any facts regarding, or prediction or forecast of, any environmental risk for any property. Only a Phase I Environmental Site Assessment performed by an environmental professional can provide information regarding the environmental risk for any property. Additionally, the information provided in this Report is not to be construed as legal advice.

Copyright 2017 by Environmental Data Resources, Inc. All rights reserved. Reproduction in any media or format, in whole or in part, of any report or map of Environmental Data Resources, Inc. or its affiliates is prohibited without prior written permission.

EDR and its logos (including Sanborn and Sanborn Map) are trademarks of Environmental Data Resources, Inc. or its affiliates. All other trademarks used herein are the property of their respective owners.

EXECUTIVE SUMMARY

DESCRIPTION

Environmental Data Resources, Inc.'s (EDR) City Directory Report is a screening tool designed to assist environmental professionals in evaluating potential liability on a target property resulting from past activities. EDR's City Directory Report includes a search of available city directory data at 5 year intervals.

RECORD SOURCES

EDR's Digital Archive combines historical directory listings from sources such as Cole Information and Dun & Bradstreet. These standard sources of property information complement and enhance each other to provide a more comprehensive report.

EDR is licensed to reproduce certain City Directory works by the copyright holders of those works. The purchaser of this EDR City Directory Report may include it in report(s) delivered to a customer. Reproduction of City Directories without permission of the publisher or licensed vendor may be a violation of copyright.

Data by

infoUSA[®]

Copyright©2008
All Rights Reserved

RESEARCH SUMMARY

The following research sources were consulted in the preparation of this report. A check mark indicates where information was identified in the source and provided in this report.

<u>Year</u>	<u>Target Street</u>	<u>Cross Street</u>	<u>Source</u>
2014	<input checked="" type="checkbox"/>	<input type="checkbox"/>	EDR Digital Archive
2010	<input checked="" type="checkbox"/>	<input type="checkbox"/>	EDR Digital Archive
2005	<input checked="" type="checkbox"/>	<input type="checkbox"/>	EDR Digital Archive
2000	<input checked="" type="checkbox"/>	<input type="checkbox"/>	EDR Digital Archive
1995	<input checked="" type="checkbox"/>	<input type="checkbox"/>	EDR Digital Archive
1992	<input checked="" type="checkbox"/>	<input type="checkbox"/>	EDR Digital Archive
1988	<input checked="" type="checkbox"/>	<input type="checkbox"/>	Polk's City Directory
1983	<input checked="" type="checkbox"/>	<input type="checkbox"/>	Polk's City Directory
1977	<input checked="" type="checkbox"/>	<input type="checkbox"/>	Polk's City Directory
1972	<input checked="" type="checkbox"/>	<input type="checkbox"/>	Polk's City Directory
1967	<input checked="" type="checkbox"/>	<input type="checkbox"/>	Polk's City Directory
1962	<input checked="" type="checkbox"/>	<input type="checkbox"/>	Polk's City Directory
1957	<input checked="" type="checkbox"/>	<input type="checkbox"/>	Polk's City Directory
1951	<input checked="" type="checkbox"/>	<input type="checkbox"/>	Polk's City Directory
1947	<input checked="" type="checkbox"/>	<input type="checkbox"/>	Polk's City Directory
1943	<input checked="" type="checkbox"/>	<input type="checkbox"/>	Polk's City Directory
1938	<input checked="" type="checkbox"/>	<input type="checkbox"/>	Polk's City Directory

EXECUTIVE SUMMARY

Year Target Street Cross Street Source

FINDINGS

TARGET PROPERTY STREET

20 Privilege Street
Woonsocket, RI 02895

<u>Year</u>	<u>CD Image</u>	<u>Source</u>
-------------	-----------------	---------------

PRIVILEGE ST

2014	pg A2	EDR Digital Archive
2010	pg A6	EDR Digital Archive
2005	pg A10	EDR Digital Archive
2000	pg A14	EDR Digital Archive
1995	pg A17	EDR Digital Archive
1992	pg A20	EDR Digital Archive
1988	pg A23	Polk's City Directory
1983	pg A24	Polk's City Directory
1977	pg A25	Polk's City Directory
1972	pg A26	Polk's City Directory
1967	pg A27	Polk's City Directory
1962	pg A28	Polk's City Directory
1957	pg A29	Polk's City Directory
1951	pg A30	Polk's City Directory
1947	pg A31	Polk's City Directory
1943	pg A32	Polk's City Directory
1938	pg A33	Polk's City Directory

FINDINGS

CROSS STREETS

No Cross Streets Identified

City Directory Images

PRIVILEGE ST 2014

1	ST GERMAIN MOTOR TRNSP ST GERMAINS WAREHOUSE CO INC
5	HEAVY METAL RECYCLING
20	CNC INTERNATIONAL LTD PARTNR KARKRAFT SYSTEMS LLC VIKING MANUFACTURING CO LLC
28	SERVICE TRANSPORT GROUP INC
95	AUTO SALVAGE TECHNOLOGIES INC
100	FAIR LAWN OIL
245	CABINET GALLERY LTD
256	HOME COAL CO INC
283	AUCLAIR, ROGER S CANNIFF, CHRISTINA DAUPHINAIS, ARMAND N DURAND, CHERIE A JOHNSON, JEFFREY W LAWLER, AMANDA
300	ADAMS, CAROLINE ARROYO, IVAN AUBIN, ALINE J AYOTTE, LILLIAN E BALL, GEORGE BLAIS, RICHARD J BLANCHARD, JERRY BONNEAU, VIOLET BOUCHER, CECILE P BOURASSA, LORRAINE S BOURGEOIS, CHARLES BRIEN, ALICE N BRODT, EDWIN J BUCK, PEARL M CARON, BROOKE P CASWELL, NEIL J CHAMPAGNE, PRISCILLA CHARTIER, LEO A CREPEAU, RICHARD R DAVEIGA, PATRICIA M DEBRITTO, JEFFREY D DERAGON, JEANNETTE M DESHAIES, RICHARD DION, EMILE P DRAINVILLE, IRENE R DUCHARME, LORETTA L DUPONT, CLAIRE M DURAND, LEO J DWYER, MARGARET M DYSABLON, TED G EDMONDSON, DALLAS H ETHIER, RENA F GAMACHE, BERNADETTE

PRIVILEGE ST

2014

(Cont'd)

300 GAUTHIER, NICHOLE
 GIRARD, RICHARD O
 GIRON, NIURKA
 GRAVEL, EDWARD J
 GUILBEAULT, JEAN I
 GUY, JUDITH A
 HUGHES, RAYMOND
 JACKSON, SAM A
 JENNINGS, JAMES A
 LACHANCE, GISELE B
 LAROCHE, CLAIRE L
 LESIEUR, CLAUDETTE F
 LESPERANCE, ERNEST L
 LOENS, IRENE
 MAGNOLI, JEANNETTE
 MANCINI, CATHERINE M
 MCLEAN, SAMPSON
 MEEKER, P
 MENARD, JOHN
 MESSIER, THERESA
 MILLER, MARYANN A
 MOMBOURGUETTE, ROBERT D
 MORIN, ROGER T
 OMNI PRIVILEGE LTD PARTNERSHIP
 OUELLET, DORIS C
 PARENT, ADELBERT J
 PAULETTE, KEVIN M
 PEASE, CAROL A
 PLEAU, MARGARET
 POTTER, DOROTHY C
 REMILLARD, ALDOR R
 RENE, GERTRUDE T
 RICHARDSON, ESTELLE
 RYAN, THERESA C
 SK MANAGEMENT COMPANY LLC
 SPEARMAN, JUNINUS E
 STPIERRE, LESLIE S
 SUDOL, FRANK T
 SWEENEY, LUCILLE T
 TUIE, MARY A
 WALSH, JOHN H
 WALTON, DONNA M
 WHITING, JEANNETTE L
 WOJCIK, EDWARD L
 306 PINCINCE, NOEL A
 319 COLLI, VALERIE
 MARTINELLI, MICHAEL S
 PALREIRO, DONNA D
 ROBERT, DENIS A
 STECKER, MARCIA D

PRIVILEGE ST

2014

(Cont'd)

319	WHITESELL, RICHARD C
339	DONAHUE, JOHN R
	MALBOEUF, ROBERT
	NOEL, JULIEN R
	SAVOIE, ROBERT J
	WOJCIK, LINDEY
342	DOHERTY, ERNEST A
352	FORGET, TINA
	LIMOGES, JUDITH
358	ARCHAMBAULT, KATRINA
	DICRISTOFORD, JANICE
	DUGAS, KASSIA
	WASHINGTON, EVELIN I
361	ARSENAULT, MACE
	HARRIGAN, RACHEL J
	RUGE, SUSAN M
	TRANT, ROBERT J
	YARBOROUGH, LYNN
366	MCELROY, JAMES
	PICARD, ELAINE C
372	AYOTTE, CHOCORUA
	DEJESUS, RUBEN
	STEPNEY, KRISTIE J
	STERN, SCOTT
381	CANALE, HAROLD G
	CHARBONNEAU, CHRIS A
	REMILLARD, HENRY N
382	DUQUETTE, ANGELA
	HAGGERTY, DENNIS B
388	TRACY, PAMELA J
396	LAJOIE, DIANE
	MACNEIL, RICHARD
	MARTIN, RONALD E
	RAVIDA, TIFFANY R
	RIVERA, AISHA
397	LAVIMODIERE, ROBERT T
402	PACHECO, STEPHANIE R
409	DARBY, JAMES T
417	CONRARDY, ROBERT J
427	SWEENEY, MICHAEL A
430	MICHAUD AUTO BODY INC
443	STAKELIN, ROBERT B
456	MOREAU, MURIEL
	NACHSEL, MARIAJULIETA R
458	DOBLE, STEVEN G
	LAHOUSSE, JOHN
	MOREAU, WILFRED H
	SAVAGE, TIMOTHY M
510	CROTEAU, KIM
518	BOIS, JOSHUA E

PRIVILEGE ST

2014

(Cont'd)

518	LUSSIER, JOSEPH MARTEL, LORI MORRIS, GLORIA
528	BOUCHER, PAUL C LAIME, LINDA K OCONNOR, JACOB PURDY, JAMES E
530	DROUIN, BEVERLY A
542	LACASSE, JOSEPH A TENAGLIA, KATHERINE R
552	TARPLEY, A
562	BELKNAP, DOLLENE A BERNARD, RUDOLGH JACKSON, FLOREN MALDONADO, JOSEPH SMILEY, HARRY TUPAJ, JASPER WRIGHT, CANDICE J
570	ONYE, BRIGHT U ONYR, BRIGHT U

PRIVILEGE ST 2010

1 ST GERMAIN MOTOR TRNSP
 ST GERMAINS WAREHOUSE CO INC
 2 MARTINNELLI, MICHAEL
 5 D & J SALVAGE
 20 CNC INTERNATIONAL LTD PARTNR
 KAR KRAFT SYSTEMS
 VIKING MANUFACTURING CO LLC
 28 SERVICE TRANSPORT GROUP INC
 30 BELISLE, V L
 95 AUTO SALVAGE TECHNOLOGIES INC
 100 FAIR LAWN OIL
 183 NORIAN, MARK E
 245 CABINET GALLERY LTD
 256 HOME COAL CO INC
 283 AUCLAIR, RUSSELL A
 BLANCHET, EUGENE R
 DAMICO, SILVIA
 DAUPHINAIS, ARMAND N
 JOHNSON, JEFFREY W
 MALCOLM, PAULA
 300 ARROYO, IVAN
 AUBIN, ALINE J
 AYOTTE, LILLIAN E
 BALL, GEORGE
 BARDELL, THOMAS
 BEAUREGARD, ROSEMARY
 BLANCHARD, JERRY
 BOLDUC, ROBERT L
 BOMBARDIER, PATRICIA A
 BONNEAU, VIOLET
 BOUCHER, BERTHA J
 BOUCHER, BOB P
 BOURASSA, LORRAINE S
 BOURGEOIS, CHARLES
 BRIEN, ALICE B
 BRIN, ROLAND C
 BRODT, EDWIN J
 CARON, DENNIS J
 CHARTIER, LEO A
 CONNOLLY, SHARON A
 DAVEIGA, PATRICIA
 DEENNG, MARY
 DEERING, MARY L
 DERAGON, JEANNETTE M
 DESROCHERS, ROBERT L
 DION, EMILE P
 DRAINVILLE, IRENE R
 DUBEAU, ARTHUR J
 DUBREUIL, JEAN L
 DUCHARME, LORETTA L

PRIVILEGE ST

2010

(Cont'd)

300 DUPONT, CLAIRE M
 DURAND, LEO J
 DUSABLON, LUCINE
 DYSABLON, TED G
 EDMONDSON, DALLAS H
 EMMONS, DENNIS R
 ETHIER, RENA F
 FENNER, DAVID P
 FORGET, CECILE
 FORTINO, P
 GAMACHE, BERNADETTE
 GAUTHIER, PAULINE T
 GIRARD, RICHARD O
 GRAVEL, EDWARD J
 HANKS, NORBERT H
 HERNANDEZ, LOPEZ C
 HUGHES, RAYMOND
 JALETTE, LORRIE T
 LACHANCE, ROLAND W
 LAFERRIERE, DENNIS D
 LAMBERT, SHIRLEY L
 LANDREVILLE, CECILE L
 LAPLANTE, CATHERINE R
 LAROCHE, CLAIRE L
 LECOURT, RITA A
 LESPERANCE, DON L
 LESPERANCE, ERNEST L
 LOENS, IRENE F
 MAGNOLI, JEANNETTE
 MATYS, ERIKA
 MENARD, DOLORES A
 MENARD, LUCILLE M
 MILLER, RENE A
 MOMBOURGUETTE, ROBERT D
 MORIN, EMILE L
 MORIN, ROGER T
 NADEAU, ELIZABETH T
 OMNI PRIVILEGE LTD PARTNERSHIP
 OUELLET, DORIS C
 PARENT, ADELBERG J
 PAULETTE, SHIRLEY L
 PETRIN, DONALD R
 PLEAU, LOVIS K
 POTTER, DOROTHY C
 POTVIN, LUCIE H
 REMILLARD, ALDOR R
 REMILLARD, SOLANGE A
 RICHARDSON, KEVIN P
 RYAN, THERESA C
 SCD THE II CONSTRUCTION

PRIVILEGE ST

2010

(Cont'd)

300	SHERMAN, LUCILLE C SPEARMAN, EDWARD STETS, MORGAN D STGERMAIN, BILL STPIERE, M SUDOL, FRANK T SWEENEY, T TUIITE, MARY A WALSH, JOHN H WHITING, DEDRA A
306	PINCINCE, NOEL A
319	MARTINELLI, MICHAEL S OKEEFE, JAMIE PALREIRO, DONNA D RIENDEAU, HENRY E WHITESELL, ROSANNA WINNEGGE, TREVOR
339	GAUTREAU, THOMAS C NOEL, JULIEN R
342	DOHERTY, ERNEST A
352	FORGET, TINA LIMOGES, JUDITH
358	PELLETIER, KASSIA
361	BARD, JEFF MINEAU, STACEY A RUGE, ROLAND W
366	BELHUMEUR, ROBERT W DAFONSECA, ALICE R MCELROY, J
372	AYOTTE, CHOCORUA PAQUIN, BERTHA RICHARDS, ERIC P
381	ARSENAULT, MAE R CANALE, HAROLD G CHARBONNEAU, CHRIS A GOGUEN, EUGENE MARTEL, ANNE A
382	CHICOINE, NICK L FOSTER, SCOTT KELLISON, COREY
388	CALLIGAN, LAURA NORTHUP, CLIFTON
396	HAZARD, JAMAAL RAVIDA, TIFFANY R RIVERA, AISHA
397	LAVIMODIERE, ROBERT T
402	BAILLARGEON, STEPHANIE R
409	PADULA, DON R
417	CONRARDY, ROBERT J
427	SWEENEY, MICHAEL A

PRIVILEGE ST**2010****(Cont'd)**

430	MICHAUD AUTO BODY INC
443	STAKELIN, ROBERT B
456	MOREAU, MURIEL A
458	DOBLE, STEVEN G
	LAHOUSSE, JOHN
	MOREAU, WILFRED H
518	ADAMS, JOHN
	BAKER, KENNETH
	GARCIA, TRACY
	MORRIS, GLORIA
	RAINVILLE, FLORA A
	SOUSA, JESSICA
	SWAN, TIANDRA
	TABONGPHET, SARA
	VANSCYOC, JOHN
	VENTURA, TRACY
528	BOUCHER, DUANE C
	ROA, ALEXANDRA L
530	BACARY DIGITAL PHOTOGRAPHY
	THOMAS, NUKOLAH
542	CORTES, JOHN
	JOYAL-IACASSE, ANITA
	LACASSE, JOSEPH A
	SOARES PROPERTIES LLC
	TENAGLIA, DAVID F
552	RAINVILLE, ROGER
562	CAYER, ELIZABETH
	MEEK, R
	RAMOS, G
570	EZEAMAMA, AMARA E
	PEREZ, CLAUDIA
	RODRIGUEZ, ANGEL

PRIVILEGE ST 2005

1 ST GERMAIN MOTOR TRNSP
 ST GERMAINS WAREHOUSE CO INC
 20 C N C INTL LTD PARTNR
 28 SERVICE TRANSPORT GROUP INC
 30 BELISLE, V L
 BRIN, ROLAND C
 75 RALPHS AUTO REPAIR
 95 AUTO SALVAGE TECHNOLOGIES INC
 100 SAINT CLAIR OIL COMPANY INC
 183 NORIAN, MARK E
 245 CABINET GALLERY LTD
 256 HOME COAL CO INC
 283 BLANCHET, EUGENE R
 COURNOYER, M
 JOHNSON, JEFFREY W
 OUELLETTE, JILL M
 ROCHEFORT, DENIS
 300 AUBIN, OMER A
 BARDELL, THOMAS
 BEAUREGARD, FLORENCE G
 BELISLE, JACQUELINE A
 BLAKELY, SARAH
 BOLDUC, ROBERT L
 BONNEAU, VIOLETTE
 BOUCHER, RITA
 BOUCHER, VIOLET A
 BOURASSA, L
 BOURGEOIS, CHARLES
 BOURGET, ROGER V
 CELLERE, CONSTANTINO
 CHAMBERLAND, PAULINE T
 COTE, ROBERT B
 COURTEMANCHE, GERARD J
 DEERING, MARY L
 DERAGON, HUBERT J
 DION, EMILE P
 DRAINVILLE, IRENE R
 DUBEAU, ARTHUR J
 DUBREUIL, JEAN L
 DUCHARME, HELENE E
 DUCHARME, LORETTA L
 DUPONT, CLAIRE M
 DYSABLON, TED G
 EDMONDSON, DALLAS
 EMMONS, DENNIS R
 ETHIER, RENA F
 FORGET, CECILE
 GIRARD, RICHARD O
 GOUDREAU, LILLIAN T
 HANKS, NORBERT H

PRIVILEGE ST

2005

(Cont'd)

300	HEROUX, JAMES A HUGHES, RAYMOND LACHANCE, GISELE LACHANCE, ROLAND W LACOUTURE, PAULA M LAMOTHE, DONAT LANDREVILLE, CECILE L LECOURT, RITA A LEFORT, CORA J LEPAGE, HAROLD W LESPERANCE, DON L LESPERANCE, ERNEST LOENS, IRENE F MARQUIS, YVONNE F MATYS, ERIKA MCKEAGE, KATHERINE MENARD, DOLORES A MENARD, LUCILLE MILLER, RENE A MOMBOURGUETTE, ROBERT D MORIN, CONSTANCE M NEURODA, VICTOR J OMNI, PRIVILEGE OUELLETTE, JEANNE F PAULETTE, SHIRLEY L PEARCE, A PLEAU, LOVIS K POTVIN, LUCIE H QUELLET, DORIS C REMILLARD, ALDOR R REMILLARD, SOLANGE A RICHARDSON, KEVIN P RYAN, THERESA C SIMPSON, LILLIAN A SPEARMAN, EDWARD SUDOL, FRANK T SWEENEY, T SWIST, LUCILLE TUIE, MARY A VAILLANT, LUCILLE M WALSH, JOHN H WHITING, JEANNETTE L
306	PINCINCE, NOEL A
319	BACON, AURIA L DECOLLIBUS, GRAYDON M MARTINELLI, MICHAEL L MILLETTE, KIM A OKENQUIST, TERRILYNN L RIENDEAU, HENRY E
339	GAUTREAU, THOMAS C

PRIVILEGE ST

2005

(Cont'd)

339	LAPLUME, ERNEST W NORICE REALTY INC THEROUX, HENRY J
342	DOHERTY, ERNEST A
352	BACON, JUDY
358	LEROUX, K
361	ARCHAMBAULT, ALICE R BARCHIESI, ARMAND J GARNEAU, PAULETTE M HETU, OMER A
366	ANGELL, LAUREN EISNOR, SUZANNE
372	GENDRON, GLEN GILBERT, CHARLES A PABON, JESUS M
381	ARSENAULT, MAE R BOUTIETTE, CHARLES H MARTEL, ANNE A TRAN, SON H
382	FOSTER, SCOTT ZACHE, ALEXIS
388	CATUCCI, RICCARDO M
396	BAILLARGEON, BRIAN MARTIN, RONALD E
397	LAVIMODIERE, ROBERT T
402	BAILLARGEON, BRIAN K MULLANEY, MICHAEL W
409	OCCUPANT UNKNOWN,
417	CONRARDY, ROBERT J
427	OCCUPANT UNKNOWN,
430	MICHAUD AUTO BODY INC
443	LITTLE SHOP OF FLOWERS INC OCCUPANT UNKNOWN,
458	MANSIR, SARAH E MOREAU, WILFRED H MORIN, EMILE L
518	CABRAL, JOSE C OTTOLINI, DAVID J SWAN, TIANDRA
528	BOUCHER, DUANE C
530	NGIE, OMAR
540	TATRO, ERNEST M
542	CARR, ELIZABETH A GRAY, D LANDRY, SHAWN PETISCE, J QUALITY PAINTING & CNSTR SOARES, MARTIN M TENAGLIA, DAVID F
552	HOLT, WILLIAM E

PRIVILEGE ST

2005

(Cont'd)

562 BELKNAP, DOLLENE A
BERTHIAUME, JENNIFER F
GOODMAN, JEFF A
GOULET, JACQUI
MEEK, R
SHEPHERD, FLORENCE L
570 COX, ARTHUR D

PRIVILEGE ST 2000

1 ST GERMAIN MOTOR TRNSP
 ST GERMAINS WAREHOUSE CO INC
 20 C N C INTL LTD PARTNR
 28 R J GUERRERA INC
 36 FAGUE, DWAYNE
 55 KUN, MICHAEL
 MIKES AUTO REPAIR
 75 D & R GARAGE
 95 PRIVILEGE AUTO PARTS
 100 ST CLAIR OIL COMPANY INC
 245 EAST PENN MANUFACTURING CO
 256 HOME COAL CO INC
 272 BRADLEY, WILLIAM E
 283 BOURGEOIS, JUTTA M
 LARAMEE, MARC M
 300 BARDELL, THOMAS
 BEAULIEU, LEO A
 BELISLE, J A
 BELISLE, V L
 BERARD, H I
 BERTHIAUME, P
 BLAKELY, ROY F
 BOLDUC, ROBERT L
 BOUCHER, BERTHA
 BOUCHER, V A
 BOURGEOIS, CHARLES
 BRIN, ROLAND
 CAMPBELL, JAMES L
 CEDRAS, B
 CELLERE, C
 CHAMBERLAND, PAULINE
 CHAMPAGNE, C
 CHEVALIER, I J
 CODERRE, NELSON J
 CONVERSEY, RA E
 COTE, P D
 COURTMANCHE, GERARD J
 DENIS, LIONEL
 DERAGON, HUBERT
 DION, EMILE P
 DOYON, LAURENT E
 DRAINVILLE, I
 DUBEAU, ARTHUR
 DUCHARME, HELENE E
 DUPONT, NORMAN R
 FORGET, CECILE
 GAGNON, JEANNE D
 GAMACHE, B
 GEOFFROY, F
 GIGUERE, J

PRIVILEGE ST

2000

(Cont'd)

300	GIRARD, RACHEL GUERNON, PAUL R HEROUX, JAMES A HOLCOMB, RITA HUGHES, RAYMOND KUNTZ, LUCIEN LACOUTURE, P M LAFERTE, YVONNE LAFLAMME, G A LALIBERTE, L M LAMOTHE, DONAT LANDREVILLE, CECILE L LAPERLE, T LAPLANTE, RENE LAPRADE, HELEN LARIVIERE, L C LATAILLE, LIONEL LEDUC, ANITA LEFORT, CORA J LEPAGE, HAROLD W MATYS, ERIKA MCKENNA, R MENARD, D A MILLER, RENE A MOREL, ROSE MORIN, C M MURRAY, T E OUELLET, D C PAUL, JEANNE L PAULETTE, SHIRLEY L PIETTE, N L PIETTE, WILLIAM A PONTBRIAND, ALBERT A POTVIN, LUCIE H REMILLARD, ALDOR R REMILLARD, S A RONDEAU, R ROY, MAIRE S K MANAGEMENT CO LLC SIMPSON, EDWARD R STGERMAIN, G M SUDOL, FRANK SWIST, L TELLIER, A TONDREAU, ALBERT TUIE, M TURCOTTE, ALBERT E UNWIN, IRENE WALSH, JOHN H 306 PINCINCE, MALVINE
-----	--

PRIVILEGE ST

2000

(Cont'd)

319	AMADON, RAYMOND BACON, NORMAND G CABRAL, DEREK MARTINELLI, MICHAEL MILLETTE, K A PARENTEAU, DANIEL C
339	LEMIEUX, LEO LEVITRE, JUDI NOEL, JULIEN R NORICE REALTY INC WANTE, MARCEL E
342	DOHERTY, ERNEST A
358	OCCUPANT UNKNOWN,
361	BARAM, HARRY BARCHIESI, ARMAND PIMENTAL, NELSON F
366	PICARD, E
372	PAQUIN, B
381	BOUTIETTE, CHARLES H CHAMPAGNE, RAYMOND H CROTEAU, L PEARLMAN, LISA ROCCO, MARK
382	DOWNS, S FOSTER, SCOTT
388	HAND, J
396	BAILLARGEON, BRIAN K MARTIN, R E SEUL, RACHEL L
397	LAVIMODIERE, ROBERT
402	OCCUPANT UNKNOWN,
417	OCCUPANT UNKNOWN,
427	COSTANTINO, A
430	FAST GLASS MICHAUD AUTO BODY
443	OCCUPANT UNKNOWN,
456	LOPES, KEITH ROY, ALAN
458	LAMONTAGNE, R A MOREAU, WILFRED H MORIN, EMILE L VANHOWE, L
518	BARTON, ANTHONY H PARMENTER, RUTH E TETREAU, D
530	LACHAPELLE, RAYMOND H
542	QUALITY PAINTING & CNSTR
552	OCCUPANT UNKNOWN,
564	OCCUPANT UNKNOWN,
570	POISSON, GEORGE

PRIVILEGE ST 1995

1 ST GERMAINS WAREHOUSE CO INC
 5 R&N SCRAP METAL CO INC
 20 C N C INTL LTD PARTNR
 28 MATTS AUTO BODY
 NORTHEAST LTD INC
 30 HARPIN, RONALD O
 95 PRIVILEGE AUTO PARTS
 100 ST CLAIR OIL COMPANY INC
 245 EAST PENN MANUFACTURING CO
 256 HOME COAL CO INC
 283 COURNOYER, MADELEINE
 LAWRENCE, GREG & NANCY
 MASTERSON, CHRISTINE
 300 BAILLARGEON, ALICE
 BARDELL, THOS
 BELISLE, JACQUELINE A
 BERTHIAUME, P
 BESSETTE, RALPH
 BOUCHER, V A
 BOULRIS, IRENE A
 BOURGEOIS, CHAS
 BREault, F
 BRIN, ROLAND
 CAMPBELL, JAS L
 CAROLO, MARCO, JR
 CEDRAS, BEATRICE
 CELLERE, CONSTANTINO
 CHAMBERLAND, PAULINE
 CHAPUT, ALBERT J
 CHEVALIER, I J
 CODERRE, NELSON J
 COTE, O J
 COTE, P D
 COUPAIN, CAMILLE J
 DENIS, LIONEL
 DESAULNIERS, ROLAND
 DUCHARME, HELENE E
 EVANS, WALTER E
 FORGET, CECILE
 GAMACHE, B
 GAULIN, ARTHUR S
 GAULIN, R
 GAUVIN, ALBERT
 GEOFFROY, F
 GIARD, LAURETTE
 GIRARD, LIONEL R
 GIROUARD, CLEMENCE
 GUERNON, SIMONNE T
 HEBERT, C L
 KUNTZ, LUCIEN

PRIVILEGE ST

1995

(Cont'd)

300 LACOUTURE, P M
 LAFERTE, YVONNE
 LAFLAMME, G A
 LALIBERTE, L M
 LAMOTHE, DONAT
 LANDREVILLE, CECILE L
 LAPERLE, T
 LAPLANTE, RENE
 LAPRADE, H
 LATAILLE, LIONEL
 LEDUC, BERTRAND W
 LEPAGE, HAROLD W
 MARANDA, B
 MATYS, ERIKA
 MCKENNA, R
 MEDEIROS, A
 MENARD, D A
 MOREL, ROSE
 MURRAY, T E
 NIEMCZYK, JOHN F
 OUELLET, D C
 PAUL, ROLAND
 PAVAO, ANTHONY
 PELOQUIN, GEO D
 PIETTE, N L
 PIETTE, R M
 PIETTE, WM A
 PONTBRIAND, ALBERT A
 POTVIN, L H
 REMILLARD, ALDOR R
 REMILLARD, S A
 ROBIN, ALICE
 RONDEAU, R
 S K MANAGEMENT CO
 ST GERMAIN, G M
 ST LOUIS, JOS L
 ST MARTIN, HENRY
 SUDOL, FRANK
 TELLIER, A
 THEREAULT, ARMAND
 TONDREAU, ALBERT
 TUIITE, M
 TURCOTTE, ALBERT E
 UNWIN, IRENE
 VIENS, L E
 WALSH, JOHN H
 319 BRANNIGAN, VICKIE
 MARTINELLI, MICHAEL
 MILLETTE, K A
 PARENTEAU, DANL C

PRIVILEGE ST

1995

(Cont'd)

319	SMITH, M D WHITEHOUSE, B A
339	LAFERTE, ALBERT NOEL, JULIEN R NORICE REALTY INC PAGE, GEO F
342	DOHERTY, ERNEST A
352	FORESTAL, KELLY
358	MILES, L
361	BARAM, HARRY BARCHIESI, ARMAND DUBOIS, VICTOR PIMENTAL, NELSON F, JR
366	RAINVILLE VERN CARPENTRY INC
372	MARTIN, MICHAEL A, JR
381	BOTELHO, VICTOR BOUTIETTE, CHAS H CHAMPAGNE, RAYMOND H CROTEAU, L PHANEUF, DIANE
382	FOSTER, S MAYNARD, IRVING J, JR
388	INGHAM, MICHAEL
396	BOKOSKI, BARBARA C HAMMOND, EDWIN C MARTIN, R E, SR
397	LAVIMODIERE, ROBT
427	COSTANTINO, PAUL
430	FAST GLASS MICHAUD AUTO BODY
443	CHABOT, MICHAEL & LINDA
458	MOREAU, WILFRED H MORIN, EMILE L
518	BERGERON, EDWARD MILLETTE, HEATHER PARMENTER, R E
530	LACHAPELLE, RAYMOND H
542	AUCLAIR, D POWER, ROBIN
552	LESPERANCE, K
562	GOODMAN, JEFFREY PERO, MARCEL
570	POISSON, DAVID C

PRIVILEGE ST

1992

1 ST GERMAIN WAREHOUSE CO
 5 CREATIVE CRAFTS DISTRIBUTOR
 DUBIN BLANKET CO INC
 20 C N C INTL LTD PARTNR
 28 NATIONAL RETAIL TRUCKING
 30 HARPIN, RONALD O
 LAPRADE, H
 55 DAVES IMPORTS
 95 FONTAIN GEORGE
 PRIVILEGE AUTO PARTS
 100 ST CLAIR OIL COMPANY INC
 245 EAST PENN MANUFACTURING CO
 256 HOME COAL CO INC
 283 CROSSLEY, BARRY
 LAWRENCE, GREG & NANCY
 ROY, WAYNE S
 300 BAILLARGEON, ALICE
 BASTIEN, LEDA
 BELISLE, JACQUELINE A
 BERARD, A
 BERARD, EMILE W, SR
 BERTHIAUME, RAYMOND
 BISSON, L D
 BOUCHER, V A
 BOULANGER, FLORENCE
 BOURGEOIS, CHAS
 BREault, F
 BRIN, ROLAND
 CAMPBELL, JAS L
 CAROLO, MARCO, JR
 CARPENTIER, LYDIA
 CEDRAS, BEATRICE
 CELLERE, CONSTANTINO
 CHAPUT, ALBERT J
 CHARBONNEAU, D
 CHEVALIER, I J
 CODERRE, NELSON J
 COTE, O J
 COTE, P D
 COUPAIN, CAMILLE J
 DEMERS, LEO A
 DENIS, LIONEL
 DESAULNIERS, ROLAND
 DESMARAI, LEONA M
 DUCHARME, HELENE E
 DUMAS, ROLAND
 DURAND, AURORE
 EVANS, WALTER E
 FORGET, CECILE
 GAMACHE, B

PRIVILEGE ST

1992

(Cont'd)

300 GARNEAU, EDGAR W
GAULIN, ARTHUR S
GAULIN, R
GAUVIN, ALBERT
GEOFFROY, F
GEOFFROY, RAYMOND G
GIARD, LAURETTE
GIRARD, FREDK
GIROUARD, CLEMENCE
GODIN, DORILDA
HEBERT, C L
KUNTZ, LUCIEN
LACOUTURE, P M
LAFERTE, YVONNE
LALIBERTE, L M
LAMOTHE, DONAT
LAPERLE, T
LAPLANTE, RENE
LATAILLE, HENRY
LATAILLE, LIONEL
LEBLANC, F C
LEDUC, BERTRAND W
LEPAGE, HAROLD W
MARANDA, B
MATYS, ERIKA
MEDEIROS, A
MENARD, D A
MURRAY, T E
NIEMCZYK, JOHN F
OUELLET, D C
PELOQUIN, GEO D
PIETTE, NORMA L
PIETTE, R M
PIETTE, WM A
PONTBRIAND, ALBERT A
POTVIN, L H
REMILLARD, ALDOR R
ROBIN, ALICE
S K MANAGEMENT CO
SPIKULA, JULIA
ST GERMAIN G M
ST LOUIS JOS L
ST MARTIN HENRY
SUDOL, FRANK
TELLIER, A
TOUSIGNANT, B & S
TUIITE, M
TURCOTTE, ALBERT E
VAILLANT, I
VIENS, L E

PRIVILEGE ST

1992

(Cont'd)

319	MARTINELLI, MICHAEL MORIN, VICKIE PARENTEAU, DANL C WESSON, JEFF & PAT WHITEHOUSE, B A
339	ALWARD, RICHARD & BEVERLY BOURGET, D M JOYAL, A M LAFERTE, ALBERT NOEL, JULIEN R NORICE REALTY INC PAGE, GEO F
342	DOHERTY, ERNEST A
352	FORESTAL, KELLY
361	BARAM, HARRY BARCHIESI, ARMAND CAFFREY, THOS, JR HETU, OMER RANCOURT, EUCLIDE
366	RAINVILLE VERN CARPENTRY INC
372	CIAMBRONE, CARL
381	ATSTUPENAS, ALBERT AUCOIN, L LE MAY, KENNETH
382	FOSTER, S
388	HAND, ROBT L
396	BOKOSKI, BARBARA C LAFLAMME, J E
397	LAVIMODIERE, ROBT
427	COSTANTINO, PAUL
430	MICHAUD AUTO BODY INC
443	CHABOT, MICHAEL & LINDA
456	MAYER, DEREK P
458	HAWLEY, BRETT MOREAU, WILFRED H MORIN, EMILE L NIXON, SHELLY SWITZER, C J
518	PARMENTER, R E
530	LACHAPELLE, RAYMOND H
542	KINGSTON, TIMOTHY MORALES, RODOLFO PHILIPS, D POWER, ROBIN REYNOLDS, C
552	EVANS, E & A
570	LEFRANCOIS, B TARDIE, CONRAD T

PRIVILEGE ST 1988

163

PRIVILEGE ST-Contd		
		314
5	Dubin Blanket textile blanket mfg 766-4928	314
	Creative Crafts Distributors sup 769-4010	310
9	Vacant	311
20	C N C International Inc textile & paper	311
	chem mfg 769-6100	311
28	Valliere's Transportation trucking 766-8511	320
	U-Haul Co trailer rental 765-7416	320
55	Dave's Imports	400
75	Vacant	400
95	Privilege Auto Parts 766-8456	400
100	Fairlawn Oil gas sta 766-4666	400
217	Vacant	400
225	Menard Memorial Park	400
245	East Penn Manufacturing Co Inc mfg	400
	whse 766-8200	400
252	Home Coal Co Inc (Stge)	400
255	Home Coal Co (Overflow)	410
256	Home Coal Co Inc 769-3810	410
258	Home Coal Co Inc (Garage)	410
300	Waterview Apartments 766-3773	410
	101 Paquet Wm 766-3773	410
	102 Desaulniers Roland G 766-9215	410
	103 Metus Michael 766-7444	410

PRIVILEGE ST 1983

42

PATTON RD INTERSECTS

235 Bolduc Roland A ©

9

**PRIVILEGE ST —FROM END OF
WINTER AT PROV & WORCESTER R
R NORTH AND EAST TO OPP 947
SOCIAL**

61

ZIP CODE 02895

5 Herrick And White Ltd architectural mill
wk 769-1400

9 Al's Scrap Metal junk dlr 766-0488

20 Armour Handcrafts (Div Of Armour-Dial)
766-8000

28 D & N Transportation Co 762-3337

55 E T Auto Sales Ltd 766-5022

75 Vacant

67

95 Privilege Auto Parts 766-8456

100 Saint Clair Oil 766-4666

Rear Saint Clair Oil (Stge)

225 Menard Memorial Park

252 Home Coal Co Inc (Stge)

255 Home Coal Co (Overflow)

256 Home Coal Co Inc 769-3810

258 Home Coal Co Inc (Garage)

300 Waterview Apartments 766-3773

101 Paquet Wm 766-3773

18

102 Desaulniers Roland G 766-9215

103 Tousignant Beata Mrs 769-7016

104 Geoffroy Emile 767-2167

105 Groleau Fernand T 765-2732

106 Laprade Raymond E 762-3257

107 Vacant

108 No Return

Established 1914

PRIVILEGE ST 1977

235 Bolduc Roland A ©

9

**PRIVILEGE ST —FROM END OF
WINTER AT PROV & WORCESTER R
R NORTH AND EAST TO OPP 947
SOCIAL**

ZIP CODE 02895

HORSESHOE FALLS BEGINS

5 Floral Craft Creations Inc artificial flowers
767-3940

9 Al's Scrap Metal 766-0488

20 Hasbro Industries (Stge) 726-4100
Vacant

52 Pal's Auto Body 762-9736
Pal's Auto Sales

53 Used Auto Parts Inc 767-2213

100 Saint Clair Oil 766-4666

Rear Saint Clair Oil (Stge)

225 Privilege Street Sewer Ejector Sta

255 Home Coal Co (Overflow)

256 Home Coal Co Inc 769-3810

300 Jodie Chris Realty Co 769-1667
Waterview Apartments 766-6550

101 Lamarine Eug E 766-1447

102 Desaulniers Roland G 766-9215

103 Fontaine Rodolphe J 765-0937

104★Geoffroy Emile

105 Staples Marion F 762-3254

106 No Return

107 Lussier Omer E 765-1167

195

12

PRIVILEGE ST 1972

PATTON RD INTERSECTS
235 Bolduc Roland A ©

9

PRIVILEGE ST —FROM END OF
WINTER AT PENN CENTRAL R R
NORTH AND EAST TO OPP 947
SOCIAL

ZIP CODE 02895
HORSESHOE FALLS BEGINS

- 5 Floral Crafts Creations Inc artificial flowers
767-3940
- 9 Al's Scrap Metal 766-0488
- 20 Cohen B & Sons Inc wool dlr 769-3465
Eastern Toy Distr Co (Div Of Spartan
Inds Inc) 767-2700
Nelson Freightways Inc mtr frt 769-6347
Nelson Equipment Co auto repr & mtce
769-6348
Spartan Dept Store 303 toy store
- 12 52 Pal's Auto Body 762-9736
Pal's Auto Sales body repr
- 53 Used Auto Parts Inc used parts 767-2213
100 Saint Clair Oil 766-4666
Rear Vacant
- 18 256 Home Coal Co Inc 769-3810
306 Pincince Philius E © 769-5327
339 Lebeau Lillian A Mrs 762-4998
Higgins Kath F 766-4336
Beauchemin Albert H 762-1527
Leikind Solomon 762-9138
Morin Albert
Cote Loretta A Mrs 767-2887
- 19 342 Jean Arth A © 762-0853
Jean Arth A Jr
- 352 Atteridge Thos L 766-1155
- 358 Bielat Geo F © 766-6694
Picard Albert A 766-4249
- 361 Lavallee Edgar E 767-0962
Larocque Odila Mrs 766-7644
Rancourt Euclide C 762-2053
Gouin Yvonne C Mrs 769-7994
Saint Jean Cecelia G Mrs
Mandeville Ephrem J 769-6189
- 366 Belisle Lucien G 769-3318
Howell Lawrence D 769-7093
- 372 Turcotte & Sons Inc bldg & real estate
769-3624
Turcotte Norman D © 769-3624
Spalding Gary L

AC-CADILLAC CO.

PRIVILEGE ST 1967

235 BULDOC ROLAND A • 767-3657	
-----	39
	38
PRIVILEGE ST -FROM END OF WINTER AT NYNH&H RR NORTH AND EAST TO OPP 947 SOCIAL	40
---	43
---HORSESHOE FALLS BEGINS	44
5 METAL DESIGNS INC INDUSTRIAL MACH MFRS 767-3040	45
9 VACANT	
20 COHEN B & SONS INC WOOL DLRS 769-3465	
EASTERN TOYS DISTR CO (DIV OF SPARTAN INDS INC) 767-2700	45
NELSON FREIGHTWAYS INC MTR FRT 769-6347	
NELSON EQUIPMENT CO AUTO REPR & MTCE 769-6348	
33 METAL DESIGNS INC (ENG OFC)	50
37 PRIVILEGE STEEL & TRADING CO INC (YARD)	
52 TOMASSINI MOTOR SALES USED CARS 762-9763	50
53 AL'S AUTO PARTS USED PARTS 767-1664	
100 CHAMPAGNE'S GAS STATION 769-3105	50
SUSAN'S ICE CREAM PARLOR 769-3105	
CHAMPAGNE'S OIL SERVICE 769-3105	50
256 HOME COAL CO INC COAL & WOOD DLRS 769-3810	50
306 PINCINCE PHILAS E • 769-5327	
339 MARECHAL ROLAND C 766-3242	
DUFRESNE YVON E 769-0777	
BEAUCHEMIN ALBERT H 762-1527	
KEILAN SOLOMON	50
SAYER MAMIE	
MILLER RENE	
342 MANAIGRE CHRISTINA MRS 762-0934	50
JEAN ARTH A • 762-0853	
352 ATTERIDGE THOS L 766-1055	50
358 BIELAT GEO F • 767-1641	
KEYES LILLIAN M MRS	
361 LAVALLEE EDGAR 767-0962	
LAROCQUE ODILA MRS 766-2628	
GUIN EDW P 769-7994	

PRIVILEGE ST 1962

159

POUND HILL RD (UV)—Contd
 —△Narodowy David R
 —△Branchard Norman L ◎
 351△Lambert Jos A ◎
 — Valliere Albert P ◎
 — Branchaud Wilfred ◎
 —△Mitchell Arth E ◎
 —△Larsh Louis N
 —△Branchaud Henry C ◎
 —△Branchaud Ernest G ◎

8-A

POWER—From 1201 Logee to
 Fugere, wd 1

7-C

PRINCE—From StLouis av to
 Rome av, wd 4

46△Muratori Dante ◎
 128△Lagace Raymond R ◎

7-D

PRISCILLA RD—From Elder
 Ballou Meeting House rd
 northerly to bey Patton rd,
 wd 5

8△Mattlin Kenneth L ◎
 11△Cartier Gerard A ◎
 27△Lavallee Henry ◎
 31△Sirkis Oscar E ◎
 38△Bibeault Normand A ◎
 54△Letendre Lionel R ◎
 57△Stocklosa Anna Mrs
 69△Nault Roland J ◎
 72△Gendron Roland A ◎
 91△Minchillo Amelette ◎
Marshall rd crosses
 121△Ward John T ◎
 134△Elderkin Irving M ◎
 137△Belisle Camille J ◎
 148△Tramonti Jos F ◎
 151△Lavallee Raymond J ◎
Nimitz rd intersects
 179△Piedmonte Dennis F ◎
 194△Touchette Jos A ◎
 195△Jabotte Jos L ◎
 209△Geary John L ◎
 210△Kelley Francis I ◎
Patton rd crosses
 235△Bolduc Roland A ◎

3-B

PRIVILEGE—From 760 Winter
 east to 944 Social, wd 4

20△Cohen B & Sons Inc whol
 rags
 △Nelson L & Sons Trans
 Co
 △Play-More Sls Co Inc
 toy distrs

150△Champagne's Gas Sta
 △Champagne Oil Serv
 △Susan's Ice Cream
 Parlor

256△Home Coal Co Inc
Vue de L'Eau begins
Horsehoe Falls begins

306△Degre Henry R ◎
 342△Desrosier John A ◎
 △Manaignre Christina
 Mrs

352 Leduc Lionel P
 Dusseault Annette Mrs

358△Leduc Geo D ◎
 Tremblay Roger W

366△Morel Anna Mrs
 Guilbeault Martha R Mrs
 Belisle Lucien G

372△Turcotte Normand D
 contr

Lalumiere Raymond
 382△Dutremble Arth G ◎

△Beard Richd P
 388 Trudel Antonio

△Lambert Arth E
 396△Langevin Germaine Mrs
 △Marquis Bertrand J

402△Picard Arth A

Roland begins

430△Michaud Lucien auto body
 reprs

443△Gouin Eddie P ◎

Rathbun crosses

456△Forget Cecile Mrs
 △Taillon Jos
 Girouard Alexina

458 Varieur Antonio
 △Baillargeon Arth P
 Mastakouras John
 Morin Eliz Mrs
 Petrin Theresa Mrs
 Brousseau Hermina Mrs

Rathbun intersects

518△Baillargeon Laurent A ◎
 △Tardie Conrad T

△Desrochers Alphonse O

528△Lachapelle Exenepha ◎
 Bourque Julienne Mrs
 △Cournoyer Chas J D
 Forcier Eddie
 Comtois Rose Mrs

Dean begins

540 Storage

542△Laferte Albert

△Allard Arth V
 △Asselin Regina E Mrs

△Thibault Roland E

△Benoit Gilbert G

△McKenna Arth F

544 Grenier Alex

552△Fontaine Lawrence J jr

PRIVILEGE ST 1957

10
POUND HILL ROAD (U V)
from 120 Great rd westerly
2△Ballou Irene ©
6△Jewell Maria R Mrs
△Tabor Elsie M Mrs
21△Roberts C Chester ©
25△Strickland Edwin A ©
26△Hammar Carl G ©
27△Bradley Ambrose W ©
33△Jewell Lucy V Mrs
60△Nulty John H jr ©

Getchell st begins
73△Greenwood W Russell ©
86△Mongeon Edith E Mrs ©
89△Eddy Augustine W ©
00△Bergesson Chas H ©
100△Hazebrouck Rachel L Mrs ©

Gilfilian av ends
00△Branchaud Milton O ©
Jacques Rosanna Mrs
00△Lambert Joseph A ©
00△Lavish Louis N ©
00 Branchaud Wilfred ©
00△Valliere Albert P ©
000△Dowling Richd H ©
108△Shevlin Arth R ©
00△Mitchell Arth E ©
00△Branchaud Henry C ©
000△Branchaud Ernest G ©
000△Green Wm R ©
000 Alarie Glodermier J ©
000△Quinlan Eliz G Mrs ©
000△O'Donnell Jas M ©
000△Rossette Phillip P ©
000△Isenor Harry ©
000△Morrison Chas W ©
000 Vacant

8
POWER from 1201 Logee to Fu-
gere wd 1

7
PRINCE fr StLouis av to Rome
av wd 4
128△Lagace Raymond R ©

7
PRISCILLA ROAD from Elder
Ballou Meeting House rd northerly
to beyond Patton rd, wd 5
8△Phillips Russell T ©
31 Vacant
38 Bibeault Normand A ©
54 Vacant
57△Stocklosa Chester M ©
72 Gendron Roland A ©
91 Vacant

Marshall rd crosses
101 Vacant
110 Vacant
121 Vacant

Nimitz rd crosses
134 Vacant
137 Vacant
141 Vacant

3
Patton rd crosses
PRIVILEGE from 760 Winter
east to 944 Social wd 4
20△Cohen B & Sons Inc whol
rags ©
△Nelson L & Sons Trans Co
150△Champagne's Gas Station
170△Sherman Waste Paper Co
256△Home Coal Co

Vue de L'Eau st begins
Horseshoe Falls st begins
306△Degre Henry R ©

342Desrosier John A
△Maigne Christina Mrs
352 Turcotte Donald R
358△Brien Emile ©
Lavoie Lionel C
366△Brien Armand R
△Brien Roland N
372△Turcotte Normand D contr
h
△Tardie Auguste
382△Bacon Delphis ©
△Rousseau Francis H
Rousseau Francis N
388 Trudel Antonio
△Lambert Arth E
396△Picard Henry jr
△Marquis Bertrand J
402△Pace Marco
△Picard Arth A

Roland st begins
426 Vacant store
430△Michaud Lucien auto body
reprs
443△Gouin Eddie P ©
456 Forget Olivier J
△Taillon Jos
△Girouard Alexina
458△Carpentier Wilfred
△Dupont Normand R
Morin Eliz Mrs
Gagnon Trafle A
Brousseau Hermina Mrs

Rathbun st intersects
518△Baillargeon Laurent A ©
△Tardie Conrad T
Peloquin Reginald J
528△Lachapelle Axenepha ©
Bourque Julienne Mrs
△Weseluk Nicholas H
Adams Edw
Munsch Alf E

Dean st begins
540 Storage
542△Laferte Albert
△Allard Arth V
△Asselin Geo L
Thibeault Roland
Benoit Gilbert G
△McKenna Arth F
544△Thibault Jos P
552 Levesque Rose M
△Lapierre Albert
Beaudet Arth
562 Boucher R Ernest
△Tanaceo Ziza S
△Degre Exieas
570△Frigon Emile A
△Mandeville Ephrem J
△Tetreault Alexandrina Mrs

7
PROGRESSO AVENUE fr 444
Elm north to bey 312 Robinson
wd 5
25 Hemond Maurice H ©
△Hemond Constant J
34 Vacant
35△Hemond Albert J ©
36△Tempest Raymond D
38△Baillargeon Jos G
42△Nichols Oswald
△Bastien Rene J
44△Plante Romuald D ©
45△Hemond Marcel J ©
46 Boisvert Roland J
54 Viens Lucien L
55△Bacon Albert ©

PRIVILEGE ST 1951

98 Valliere Albert P
100△Branchaud Henry C ◎
101 Smith Stanley G ◎
120 Alarie Glodermier J

8
POWER from 1201 Logee to Fu-
gere wd 1

7
PRINCE fr StLouis av to Rome
av wd 4
128△Lagasse Raymond R ◎

7
PRISCILLA ROAD from Elder
Ballou Meeting House rd northerly
wd 5
0△Golembiowski Eug J ◎

3
PRIVILEGE from 760 Winter
east to 944 Social wd 4
20△Cohen B & Sons wool ◎
△Nelson L & Sons Trans Co
150△Champagne's Gas Station
256△Home Coal Co ◎

Vue de L'eau st begins
Horseshoe Falls st begins

306△Degre Henry R ◎
342△Derosier John A ◎
Roy Oscar
352 Brien Emile
Peloquin Reginald J
358 Fluette Arth
Beattie Francis
△Lavoie Lionel C
366 Desmarais Helen Mrs
Champeau Irene
Lussier Roger
372△Tardie Auguste
Trudel Antonio
382 Plante Emile
Picard Edmond
Picard Georgianna Mrs
388△Tardie Conrad T
△Dufresne Romeo J
Picard Henry
396△Marquis Bertrand J
△Beaudet Omer A
402△Pace Marco
△Picard Arth A

Roland st begins

426 Auger Edmond jr, variety
430△Michaud & Beaugard auto
body reprs
443△Gouin Eddie P ◎
456△Cartier Arth
Forget Oliver J
Girouard Alexina
458△Asselin Hermas
△Baillargeon Arth P
Brousseau Hermina Mrs
△Carpentier Wilfred
Durand Philbert
Morin Eliz Mrs

Rathbun st intersects

518 Bourdon Wilfred
△Branconnier Florence Mrs
△Caron Clovis
528△Paquette Graziosa Mrs
Caron Andre
△Senecal Eug C

Dean st begins

540△Nainteau Aldea Mrs gro
542 Isabelle Thos
Giambazi Costa D
△Asselin Geo L
Giguere Henry R
△Poisson Albertine Mrs
Thibeault Roland
544△Thibault Jos P
552 Laliberte Albert
△Lapierre Leo A
562 Boucher R Ernest
△Degre Exieas
△Crete Arthur J
570△Frigon Emile A
Mandeville Ephrem J
△Tetreault Victor O

7
PROGRESSO AVENUE fr 444
Elm north to bey 312 Robinson
wd 5

25△DeConing Julien D ◎
StGermain Marie L Mrs
34 Vadenais Leonel R
35△Hemond Albert J ◎
36 Dusablon Idola I
38△McKiernan John C
42△Gaudet Omer
44 Plante Romuald D ◎
45△Hemond Marcel J ◎
46 Boisvert Roland J
54△Desplechin Fulgence jr
◎

55 Bacon Albert
65△Comeyne Gustave plmbr h ◎
74 Trudel Donat G
76△Marcoux Alcide E ◎
79 Vacant
83 McGee Harold H ◎
92△Verrier Oliver ◎
Hemond Maurice H
92△Laplante Henry J ◎

Robinson st intersects

169 Antolini Ruth Mrs
△Demers Rene
Gagnon Viateur L
Harnois Alpherie
△Rainey Henry D
170 Gaiga Louis
171 Grondines Roland G A
172△Gaiga Virginia Mrs ◎
179△Lamothe Walter
Trahan Louis E
Trahan Elphege G
Trahan Emile C
181△Trahan Onesiphore J B ◎
192 Haddad Hysna Mrs ◎
Haddad Rhoda
198 Dussault Albert J
Dussault Ovila
200 Plante Lillian L Mrs

PRIVILEGE ST 1947

COR. CLINTON and POND STS.

PRIVILEGE from 760 Winter	34 V
east to 944 Social wd 4	35△H
20△Cohen B & Sons wool ©	36 D
256△Home Coal Co ©	38△M
Vue de L'eau st begins	42△G
Horseshoe Falls st begins	H
342△Derosier John A ©	44 P
Roy Oscar	46 B
352 Picard Armand	54△D
Carpentier Wilfred	65△C
358 Flurette Arth	74 T
Peloquin Reginald	76△M
366 Desmarais Helen Mrs	79 V
△Bacon Wilfred E	83 M
Ferrier Geo	92△V
372 Tardie Auguste	92△L
Trudel Antonio	
382 Plante Emile	
Picard Henry	169 A
388 Tardie Conrad	△I
Dufresne Romeo J	G
396 Marquis Bertrand J	H
Beaudet Omer	△F
402 Pace Marco	170 G
Picard Arth	171 G
Roland st begins	172△G
426△Garneau Blanche Mrs	179 R
variety	T
430△Michaud & Bousquet auto	T
body reprs	T
456 Cartier Arth	181△T
Girouard Alexina	192 H
△Laperle Antonio	H
458 Asselin Hermas	198 D
Baillargeon Arthur	D
Garneau Wm A	200 P
Forget Olivier J	
Brousseau Hermina Mrs	PRO:
Morin Eliz Mrs	across
Rathbun st intersects	4
518 Bourdon Wilfred	8△B
Branconnier Florence Mrs	△P
Caron Clovis	L
528 Cote Leo A	△O
Paquette Graziosa Mrs	24△F
△Senecal Eug C	C
Dean st begins	
540 Nainteau Aldea gro	34△M
542 Turgeon Albert ©	
Isabelle Thos	
Giambazi Costa D	47△M
Asselin Geo L	△B
Giguere Henry R	
Poisson Achille	68△F
544△Thibault Jos P	△R
552 Laliberte Albert	74 E
Lapierre Albert	P
Lapierre Leo	76△A
562 Boucher R Ernest	85 A
Degre Exieas	△C
△Crete Arthur J	88△C
570 Frigon Emile A	90△F
△Cote Arth E ©	△C
△Tetreault Victor O	△M
	92△A
	100△E
PROGRESSO AVENUE fr 444	101△C
Elm north to bey 312 Robinson	103△T
wd 5	

PRIVILEGE ST 1943

71△Gagnon Geo J ⊙
101 Lachance Oscar J ⊙
Blanche st begins
Laurier st begins

POULEN fr Corsi southwesterly
wd 5

POUND HILL ROAD (U V)
from 120 Great rd westerly
2△Ballou Irene
6△Richardson Wallace
21△Roberts C Chester
25 Slocomb Emma F ⊙
26△Weeden Allen A ⊙
33△Robinson John ⊙
60△Nulty John H jr ⊙
73△Capron Carlisle W ⊙
00△Ingraham Wm W ⊙
86△Stead Frank ⊙
000△Branchaud Ernest ⊙
△Branchaud Milton ⊙
Dubuque Alphonse

POWER from 1201 Logee to Fu-
gere wd 1

PRINCE fr StLouis av to Rome
av wd 4

PRIVILEGE from 760 Winter
east to 944 Social wd 4
20△Cohen B & Sons wool ⊙
70 Vacant
256△Home Coal Co ⊙

Vue de L'eau st begins
Horseshoe Falls st begins

342△Derosier John A ⊙
Bouchard Albert
352 Moulson Ernest
358 Desjardins David J
Sabourin Arthur R
366 StPierre Jos A
△Lacroix Arth W
372 Tardie Auguste
Trudel Antonio
382 Plante Emile
Picard Henry
388 Tardie Conrad
396 Marquis Bertrand J
402 Pace Marco
Picard Narcisse

Polo st begins

426 Garneau Chas variety
430△Laperle Antonio auto rpr
456 Cartier Arth
Girouard Remi
△Laperle Antonio
458 Asselin Hermas
Baillargeon Arthur
Paquin Lionel
Forget Olivier
Brousseau Hermina Mrs
Morin Eliz Mrs

Rathbun st intersects

518 Bourdon Wilfred
Branconnier Florence Mrs
Caron Clovis

528 Cote Leo A
Paquette Theodel
△Senecal Eug
Dean st begins

540△Nainteau Donat gro
542△Turgeon Albert
Isabelle Thos
Gianbazi Costa
Asselin Geo L
Frigon Donat
Poisson Achille
544△Thibault Jos P
552 Pepin Eli
Lapierre Albert
Tetreault Theo J
562 Boucher R Ernest
Blanchette Geo L
△Crete Arthur J
570 Frigon Emile A
△Cote Arth E
△Tetreault Victor O

PROGRESSO AVENUE fr 444
Elm north across Robinson wd 5

25 DeConing Chas F
34 Marcoux Adele Mrs ⊙
35△Hemond Albert J ⊙
36 Dusablon Idola I
38△McKiernan John C
42△Denault Arth J N
44 Plante Romuald D ⊙
46 Boisvert Roland
54△Desplechin Fulgence ⊙
65△Comeyne Gustave plmbr h ⊙
74 Trudel Donat G
76△Marcoux Alcide ⊙
79 Deguire Adolph C jr, barber
83 Deguire Adolph C jr ⊙
92 Verrier Ovila ⊙
93 Vacant

Robinson st intersects

169 Antolini Jos S
Demers Rene
Gagnon Viateur L
Ricard Wilfred L
Rainey Henry D
170 Gaiga Louis
Gaiga Virginia Mrs ⊙
171 Grondines Roland G A
179 Robert Fortunat P
Trahan Louis E
Trahan Elphege G
Trahan Emile C
181△Trahan Onesiphore J B ⊙
192 Haddad Hysna Mrs ⊙
Haddad Mary
198 Dussault Albert J
Dussault Ovila
200 Plante Henry

PROSPECT from 240 N Main
across 296 Gaskill to State line wd
4

8 Bouchard Peter E
Dewing Arthur B
△Flood Owen R
Owens Edwin J

PRIVILEGE ST 1938

	PRIVILEGE from 760 Win-	92	Rier
	ter east to 944 Social wd 4	93	Ruh
	20 Cohen B & Sons wool		Ro
	256 Home Coal Co ©	169	Bro
	Vue de L'eau st begins		Pell
	Horseshoe Falls st		Tur
	begins		Lad
	342 Derosier John A	170	Gai
	Pelletier Wilfred		Gai
	352 Denomme Alderic	171	Her
	358 Belanger Jos	179	Rob
	Deragon Eveline M Mrs		Tra
	366 Vacant		Tra
	372 Tardie Auguste		Tra
	382 Lataille Nelson	181	Tra
	Peck Hector J		©
	388 Lamoureux Rodolphe	192	Had
	Lauzon Jos		Had
	396 Marquis Bertrand J	198	Are
	Lavimodiere Albani		Dus
	402 Picard Armand	200	Cou
	Picard Narcisse		
	Polo st begins		
	426 Garneau Charles variety		PROSP
	©		North Ma
	430 Laperle Antonio auto		to State
	rpr	8	Bou
	456 Cartier Arthur		DeP
	Giguere Idola D		Owe
	Girouard Remi		Pow
	458 Asselin Hermas	24	Frig
	Baillargeon Virginia Mrs		Corl
	Beaudry Roland		Ra
	Forget Olivier	34	McS
	Brousseau Hermina Mrs		be
	Morin Napoleon		We
	Rathbun st crosses	47	Full
	518 Desplaines Antonio		Ball
	Lambert Albertina Mrs	67	Sam
	Landry Alf P		Su
	528 Vanasse Philippe	68	Ken
	Dubois Edwd		Ken
	Dean st begins	74	Eth
	540 Nainteau Donat gro		Prat
	542 Turgeon Albert	76	Prat
	Isabelle Thos.	85	Don
	Gianbazi Costa	88	Clot
	Asselin Geo L	90	Fish
	Frigon Donat		Core
	Tellier Albert		Mar
	544 Thibault Jos P	92	Mas
	552 Harpin Malvina Mrs	100	Bro
	Belhumeur Hormisdas	101	Tap
	Pepin Elie	103	Dau
	562 Charlette Jos		Sp
	Blanchette Geo L		
	Crete Arthur J	120	Not
	570 Frigon Emile A		R
	Cote Arthur E	121	Pow
	Tetreault Victor O		Rob
		163	Bea
		179	Dau
	PROGRESSO AVENUE fr		Pri
	444 Elm easterly across Rob-	188	Vac
	inson wd 5	205	Teta

Appendix F

Aerial Photographs





1939

URI EDC, RIGIS, Sources: Esri, HERE, Garmin, USGS, Intermap, INCREMENT P, NRCan, Esri Japan, METI, Esri China (Hong Kong), Esri Korea, Esri (Thailand), NGCC, (c) OpenStreetMap contributors, and the GIS User Community



1951-1952

URI EDC, RIGIS. Sources: Esri, HERE, Garmin, USGS, Intermap, INCREMENT P, NRCan, Esri Japan, METI, Esri China (Hong Kong), Esri Korea, Esri (Thailand), NGCC, (c) OpenStreetMap contributors, and the GIS User Community



1972

URI EDC, RIGIS. Sources: Esri, HERE, Garmin, USGS, Intermap, INCREMENT P, NRCan, Esri Japan, METI, Esri China (Hong Kong), Esri Korea, Esri (Thailand), NGCC, (c) OpenStreetMap contributors, and the GIS User Community



1981

URI EDC, RIGIS, Sources: Esri, HERE, Garmin, USGS, Intermap, INCREMENT P, NRCan, Esri Japan, METI, Esri China (Hong Kong), Esri Korea, Esri (Thailand), NGCC, (c) OpenStreetMap contributors, and the GIS User Community



1988

URI EDC, RIGIS, Sources: Esri, HERE, Garmin, USGS, Intermap, INCREMENT P, NRCan, Esri Japan, METI, Esri China (Hong Kong), Esri Korea, Esri (Thailand), NGCC, (c) OpenStreetMap contributors, and the GIS User Community



1997

URI EDC, RIGIS, Sources: Esri, HERE, Garmin, USGS, Intermap, INCREMENT P, NRCan, Esri Japan, METI, Esri China (Hong Kong), Esri Korea, Esri (Thailand), NGCC, (c) OpenStreetMap contributors, and the GIS User Community



2008

URI EDC, RIGIS, Sources: Esri, HERE, Garmin, USGS, Intermap, INCREMENT P, NRCan, Esri Japan, METI, Esri China (Hong Kong), Esri Korea, Esri (Thailand), NGCC, (c) OpenStreetMap contributors, and the GIS User Community



2019

Sources: Esri, HERE, Garmin, USGS, Intermap, INCREMENT P, NRCan, Esri Japan, METI, Esri China (Hong Kong), Esri Korea, Esri (Thailand), NGCC, (c) OpenStreetMap contributors, and the GIS User Community, URI EDC, RIDOT, RIGIS

Appendix G

RIDEM File Information



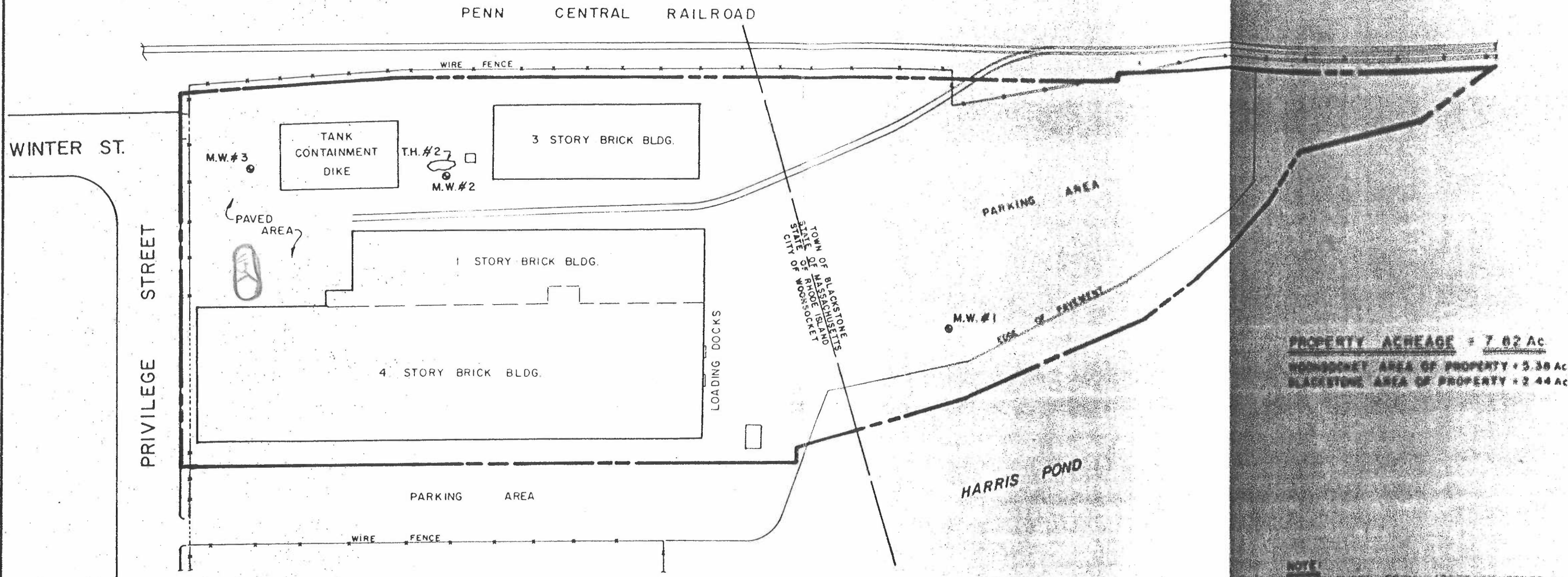

PROPERTY ACREAGE = 7.82 AC
 HOUSONNET AREA OF PROPERTY = 5.38 AC
 BLACKSTONE AREA OF PROPERTY = 2.44 AC

NOTE:
 1. REFERENCES FROM HARRIS INDUSTRIES, INC.
 HOUSONNET FACILITY PLAN, SCALE 1" = 20'
 DWN. BY ERNE HENRY, JULY 1972.
 2. REFERENCES FROM CITY OF WOONSOCKET
 PLAT MAP, SCALE 1" = 80' JAN 1988

SITE PLAN
 FOR
 CNC INTERNATIONAL, INC.
 20 PRIVILEGE STREET
 WOONSOCKET, R.I.

GAROFALO ENVIRONMENTAL SERVICES, INC.

Engineers/Scientists/Environmental Planners

300 Metro Center Blvd. Warwick, Rhode Island 02886 (401) 741-4500

AUGUST 3, 1988

SCALE: 1" = 80'

Fig 2

JOB NO. 3253

DWG NO. E 44-1

DEPARTMENT OF ENVIRONMENTAL MANAGEMENT
DIVISION OF GROUNDWATER AND FRESHWATER WETLANDS
291 PROMENADE STREET
(401) 277-2234

CERTIFICATE # 02812

CERTIFICATE OF REGISTRATION
FOR UNDERGROUND STORAGE FACILITIES

In compliance with Chapter 46-12 of the Rhode Island General Laws, as amended and the Regulations for Underground Storage Facilities Used for Petroleum Products and Hazardous Materials, the owner/operator of an underground storage facility located at:

CNC INTERNATIONAL LTD. PARTNERSHIP
20 PRIVILEGE STREET
WOONSOCKET, RI

is issued this Certificate of Registration to operate an underground storage facility based upon the factual representations contained in the Application for Registration (Number 02812) and in accordance with the Regulations for Underground Storage Facilities used for Petroleum Products and Hazardous Materials and any additional terms and conditions stated below:

NONE

This Certificate of Registration can not be transferred to any other person, facility or location without the express written approval of the Director of the Department of Environmental Management, or his designee and in accordance with appropriate regulations.

This Certificate of Registration may be modified or revoked in accordance with appropriate regulations.

Date Signed: 13 September 1988

Reviewed by _____

Arnold Mancusi

Approved: _____

Stephen G. Morin
Stephen G. Morin, Chief
Division of Groundwater and Freshwater Wetlands
Department of Environmental Management

DEPARTMENT OF ENVIRONMENTAL MANAGEMENT
 DIVISION GROUNDWATER & FRESHWATER (PLANDS)
 291 PROMENADE STREET
 PROVIDENCE, RHODE ISLAND 02908
 (401) 277-2234

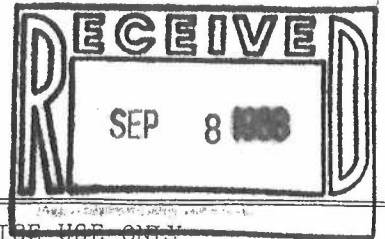

PLEASE FILL OUT
 APPLICATION COMPLETELY

APPLICATION

For Underground Storage Facilities

FACILITY NAME CNC International Ltd. Partnership
 ADDRESS 20 Privilege Street
 CITY/TOWN Woonsocket ZIP _____

OFFICE USE ONLY
 REGISTRATION NO. 2812
 PURPOSE F
 TOWN CODE 39 SUB-SECTION _____

- (1) Year Operation Commenced 1985 85
 (2) Is this a ~~NEW~~ X EXISTING FACILITY? 85

IF A NEW FACILITY, a set of detailed engineering plans and project specifications including operation and maintenance requirements is required with this application (See Section 7,b,1).

IF EXISTING FACILITY, a site plan of all equipment locations is required with this application (See Section 7,b,2).

- (3) Dispensing System _____ Island _____ Remote (Sump) _____ Island and Remote _____ X Other 0
 IF REMOTE SYSTEM ANSWER 3A AND 3B
 A) Line Leak Detection System Installed? _____ Yes X No N
 B) Does the base of the dispensing system have a shear valve? _____ Yes X No N

- (4) Are recovery wells installed around the facility? _____ Yes _____ No u
 (5) Are monitoring wells installed around the facility? X Yes _____ No y
 (6) Does a drinking water supply exist within 1,000 feet of the facility? X Yes _____ No y

IF YES SPECIFY _____ Public Well _____ Private Surface Source _____
 _____ Private Well X Public Surface Source _____
 _____ Public Supply _____ Unknown _____
 _____ Water Body (name) _____

- (7) Have any leaks or spills occurred at this facility? _____ Yes X No N
 (Please attach report/description of incident)

APPLICATION SUBMITTED BY _____ Owner X Operator 2
 APPLICANT NAME Henry Noon
 ADDRESS 20 Privilege Street
Woonsocket, RI
 TELEPHONE NO. 769-6100

OWNER OR DESIGNATED OFFICIAL (Complete Only If Different From Applicant)
 OWNER NAME Bruce Mager
 ADDRESS 20 Privilege Street
Woonsocket, RI

PROVIDE INFORMATION FOR EACH TANK -- NUMBER TANKS SEQUENTIALLY (e.g., 1,2,3,4)

TESTED	TANK NO.	DATE OF INSTALLATION (YEAR/MONTH)	E=In Use C=Closed A=Abandoned	VOLUME (Gallons)	TANK CONSTRUCTION MATERIAL	PIPING CONSTRUCTION MATERIAL	TANK CORROSION PROTECTION	STORED MATERIAL	SPILL CONTAINMENT? (Yes or No)
			PRESENT STATUS OF TANK						
	1	9999	C	3,000	steel 01	steel 01	99	empty 98	N N

UL STANDARD USED FOR TANKS _____

UL STANDARD USED FOR PIPING _____

PRECISION TESTING

Has a precision test been performed at this facility? ___ Yes ___ No
(Enclose results if available).

IF YES A) Date of Most Recent Test ___ / ___ / ___
Yr. Mo. Day

B) Where were tests performed? ___ Tanks ___ Lines ___ Both

Type of Precision Test ___ Kent Moore Petro Tite
___ Hunter Leak Lokator

D) Please indicate which tanks were tested by placing a check mark in the TESTED column for each tank tested.

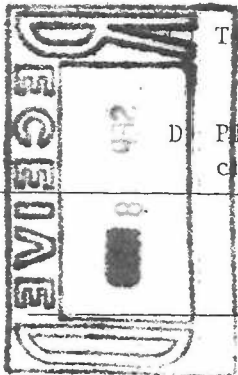

COMPLETE THIS SECTION FOR CLOSED TANKS

Type of Tank Closure ___ Permanent ___ Temporary

Date Taken Out of Service ___ / ___ / ___
Yr. Mo. Day

Present Condition of Tank(s)

___ Filled

___ Removed/
No Leaks

___ Date Filled or Removed

___ Removed/
Leaking
Occurred

___ / ___ / ___
Yr. Mo. Day

COMMENTS

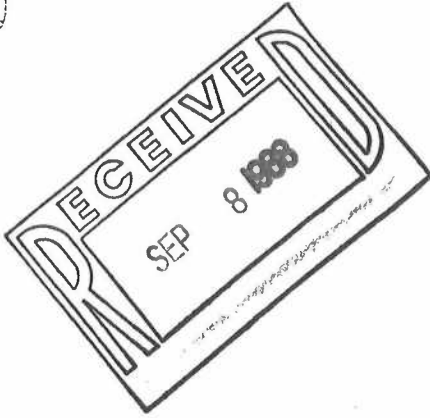

Facility Name CNC International Ltd. Partnership
Street Address 20 Pringle Street
City/Town Woonsocket, RI
Registration # 2812

I certify under penalty of law that all information previously submitted to the Director was prepared under my direction or supervision in accordance with a system designed to assure that qualified personnel properly gather and evaluate the information submitted. Based on my inquiry of the person or persons who manage the system, or those persons directly responsible for gathering the information, the information submitted is, to the best of my knowledge and belief, true, accurate, and complete. I am aware that there are significant penalties for submitting false information, including the possibility of fine and imprisonment for knowing violations.

Consultant NAME: Lina S. Conde
TITLE: Environmental Scientist
DATE: 9/9/88

Please return this form, which applies to underground storage tank information/registration, to:

Department of Environmental Management
Division of Groundwater & Freshwater Wetlands
291 Promenade Street
Providence, Rhode Island 02908
(401) 277-2234



STATE OF RHODE ISLAND AND PROVIDENCE PLANTATIONS

Department of Environmental Management
OFFICE OF AIR RESOURCES
235 Promenade Street, Room 230
Providence, RI 02908

Letter of Deficiency
97-07-LOD

10 April 1997

Timothy L. Haradon
CNC International, Inc.
20 Privledge Avenue
Woonsocket, RI 02895

Dear Mr. Haradon,

In accordance with Air Pollution Control Regulation No. 29 - Operating Permits, Section 29.4.2, correspondence was sent, on 13 November 1996, from the Rhode Island Department of Environmental Management - Office of Air Resources to notify you that your facility was required to submit a timely and complete operating permit application within 90 days after receiving notice from the Office. The operating permit application was due 1 March 1997 as identified in the Office's Transition Plan which was previously sent to you.

As of 9 April 1997, the Rhode Island Department of Environmental Management has not received an application for an operating permit. This is a violation of Air Pollution Control Regulation No. 29 - Operating Permits which reads in part as follows:

29.4 General Requirements for Application Submissions

29.4.1 For all stationary sources subject to this regulation, as described in section 29.2, the owner or operator shall submit a timely and complete permit application in accordance with this section.

Timely Application

29.4.2 (a) On or after 18 May 1995, timely and complete operating permit applications shall be submitted to the Division within (90) days of receipt of notice, by certified mail, from the Division that such application to the Division is required.

CNC International, Inc. may be eligible to apply for an Emissions Cap as provided for in Air Pollution Control Regulation No. 29 - Operating Permits. Sources with actual emissions below the major threshold may apply for an emissions cap if they meet certain criteria. An emissions

sh to receive the
services (for an extra

Addressee's Address

Restricted Delivery
postmaster for fee.

iber

392 136

Return Receipt Service.

cap must be federally enforceable and include some combination of production and/or operational limitations to ensure that emissions are limited by quantifiable and enforceable means. An emissions cap would relieve the stationary source from the requirement of having to obtain an operating permit. Therefore, by 15 May 1997, CNC International, Inc. shall either:

1. File an application for an emissions cap; or
2. File an application for an operating permit.

Failure to do either of the above by 15 May 1997 will result in the initiation of further enforcement action against your facility. Any enforcement action may include an administrative penalty of up to one thousand dollars (\$1000.00) per day per violation being assessed at the facility.

Should you have any questions do not hesitate to contact me at (401) 277-2808.

Sincerely,

Barbara Cesaro

Barbara Cesaro
Principal Air Quality Specialist

marchgrp.lod

DEPARTMENT OF ENVIRONMENTAL MANAGEMENT
 ABOVEGROUND TANKS INSPECTION FORM

DATE: 5-20-97

FACILITY NAME: CNC Chemical

LOCATION: 20 Privately St
Woodsdale

CONTACT PERSON: Tim Hardon

PHONE NUMBER: 769-6400

NUMBER OF TANKS _____

TANK #	VOLUME	PRODUCT
<u>100</u>	<u>5000 gal</u>	<u>#2</u>
<u># 101</u>	<u>7410 gal</u>	<u>Petroleum distillates</u>
<u># 110</u>	<u>3,000 gal</u>	<u>"</u>
<u># 113</u>	<u>4,350 gal</u>	<u>"</u>
<u># 109</u>	<u>3,000 gal</u>	<u>"</u>

IS THE FACILITY LOCATED IN A ENVIRONMENTALLY SENSITIVE AREA: No

ARE TANKS SUPPORTED BY RACKS, CRADLES ETC. yes

ARE THE TANKS CONNECTED TO A MOTOR FUEL DISPENSER: NA

- if yes: remote pump or gravity fed: _____
- the system equipped with shutoff valves: _____

GAUGES AND MARKING:
 - are all tanks equipped with a gauge: No

Erif 8A 4444-1064

- if not, is there high level warning alarm or equivalent device being used:

No ✓

- are the tanks clearly marked at the gauge (design & working capacity, identification #):

No ✓

VALVES:

- check valve or equivalent device on pump filled tanks:

yes

- valve on each gravity drained tank connection which oil flows:

yes

SECONDARY CONTAINMENT:

- 110 % tank volume or largest tank in multi-tank farm:

yes

- type of material used for base of containment:

Concrete

- method used to deal with stormwater:

None

FACILITIES INSPECTION:

- Monthly inspection:

- are tanks inspected on monthly bases:

No

- annual report on file:

No

- Ten Year Inspection:

No

(ten yrs. old or within five yrs. of effective date)

- ten year inspection report on file:

No

GROUNDWATER MONITORING:

- 50,000 + gals or 5,000 gals in GAA groundwater area.

- sufficient # of well to determine groundwater contamination.

yes
No

- monitor wells monthly for presence of oil.

CLOSURE:

-TEMPORARY (30-180 days)

- removed all product, cap and secure all openings.

No

- PERMANENT (180 + days)

- removed all product, cap and secure all openings, rendered vapor free, stenciled w/ date of closure.

No

- disconnect or blank connecting lines.

No

SPILL PREVENTION AND EMERGENCY PLANS:

- does facility have an SPCC plan:
(if yes, the State's emergency plans is not required)
- schematic diagram.
- on-site emergency containment & cleanup equipment.
- off site emergency equipment & contractors.
- emergency telephone # of STATE, LOCAL, and FEDS.

yes

C.N.C. International, L.P.
P.O. Box 3000
20 Privilege St.
Woonsocket, RI 02895
May 20, 1997

Mr. Jim Ball
RI DEM
Office of Compliance and Inspection
235 Promenade St.
Providence, RI 02908-5767

Dear Mr. Ball:

Enclosed please find MSDS's for the three types of petroleum process oils, which along with #2 fuel oil, are stored in above ground tanks at our facility.

I've summarized our interview with C.N.C.'s owner, and we will begin work on updating our storage system, seeing to inspection schedules, and sending in the tank registration forms.

Also enclosed is a business card with our phone and fax numbers if you have further questions.

Sincerely,



Timothy L. Haradon
C.N.C. International, L.P.

enclosures

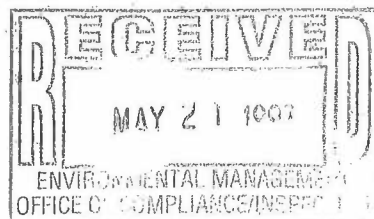



STATE OF RHODE ISLAND AND PROVIDENCE PLANTATIONS

Department of Environmental Management
Bureau of Environmental Protection
Office of Compliance and Inspection
235 Promenade Street
Providence, Rhode Island 02908
(401) 277-1360

Certified Mail

LETTER OF DEFICIENCY

May 29, 1997

Timothy Haradon
CNC International
20 Privilege St.
P.O. Box 3000
Woonsocket, RI 02895

Re: AST No. 97-04

Dear Mr. Haradon:

On 20 May 1997 personnel from this Division conducted an inspection of CNC International in order to determine the facilities compliance with the rules and regulations promulgated pursuant to the Rhode Island Oil Pollution Control Regulations (OPC).

As a result of that inspection, it has been determined that CNC International is out of compliance with the following requirements of the aforementioned Regulations:

1. The aboveground storage tank (AST) must be equipped with a gauge or a high level alarm. Section 10 (b)(4).
2. The owner or operator of the facility must conduct monthly inspections and maintain reports for each inspection. Section 10 (d)(1)-(3).

It is imperative that this facility be brought into compliance immediately. Therefore, the Department requires, within thirty days (90) from the date you receive this letter, that you initiate the appropriate steps and/or a plan to comply with the regulations.

If you have any question concerning this letter, please contact me at 277-3872 x7129.

Sincerely

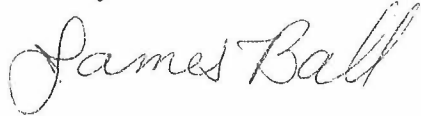
A handwritten signature in cursive script that reads "James Ball".

James Ball, Sr. Environmental Scientist
Office of Compliance and Inspection

cc: Michael Mulhare, Supervising Engineer

jb/CNC.LOD

TDD (401)831-5508, FAX (401)277-3811



State of Rhode Island and Providence Plantations

Department of Environmental Management

EMERGENCY RESPONSE REPORT

GENERAL INFORMATION

City/Town WOONSOCKET, Month Received June, Number 2017-309, Complaint Type AST Inspection, Contractor Hired By? N/A, Received By Jill Eastman, Date Received 6/21/2017, Time Received, Investigated By Jill Eastman, Date Responded 6/21/2017, Time Responded 10:00 AM, Reinspection? No (If Reinspection Please Enter Other Numbers), Time Returned 10:45:00 AM

INCIDENT LOCATION

Property Owner CNC Chemical, Address/Pole#/Highway 20 Privilige Street, City/Town WOONSOCKET, LAT, LONG, Residential? No

COMPLAINANT

RESPONSIBLE PARTY

Name, Address, City/Town, State RI, Zip, Phone, Disclose Name? No, Name Bruce Moger, Address as above, City/Town WOONSOCKET, State RI, Zip, Phone (401) 769-6100, Extension 0

NATURE OF COMPLAINT

AST inspection

MATERIAL AND AMOUNT

Type Of Oil, Fire Fighting Foa, Petroleum - Gal 0, Oily Debris - Lbs 0 or Tons 0, Propane Tanks - Each 0, Mercury - Oz 0 or Lbs 0, Oily Debris -C 0, Oily Debris - Drums 0, Other Hazardous Chemicals Description, Gal 0 or Lbs 0 or Tons 0, Solid Waste - Tons 0, Seaweed - Tons 0, Car Battery - Each 0, Asbestos - Lbs 0, Other Non-Hazardous Waste Description, Gal 0 or Lbs 0 or Tons 0

OTHER AGENCIES NOTIFIED

Agency Name, Contact, Phone (repeated three times)

REMOVAL ACTION

Is Removal Action Necessary?, Oil/Water Gal 0 or Tons 0, Petroleum Gal 0, Type Of Oil, Oily Debris Lbs 0 or CY 0, Oily Debris Drums 0, Propane Each 0 or Lbs 0, Asbestos Lbs 0, Mercury Oz 0 or Lbs 0, Car Battery 0, Other Hazardous Waste Description, Gal 0 or Lbs 0 or Tons 0, Solid Waste Tons 0, Seaweed Tons 0, Other Non-Hazardous Waste Description, Gal 0 or Lbs 0 or Tons 0

AST INSPECTION

Number of tanks Total Gallons

FINDINGS

I met with the company owner Bruce Moger to inspect his ASTs. I was shown an outdoor cement containment area with 9 tanks. Bruce stated that 7 were empty, 1 had a small amount of alcohol (he didn't know which one) and a 5000 gal tank with approx. 200 gal of heating oil remaining in it. The heating oil tank was marked. No markings on any other tank. I advised him to mark the tanks appropriately and close out the tanks he wasn't using. In walking through the facility I noticed a large metal and glass case with small bottles of chemicals stored on shelves. It appears that these chemicals have been there and neglected for a long time. At least 2 containers has breached and leaked their contents onto the shelf. Bruce stated that he did not have a chemist to assist as he could not afford one and his company has on the verge of bankruptcy for years. I inquired as if he had submitted his Tier 2 for 2016 for all of the chemicals he has and he stated he had not.

CNC Chemical was not found in the Tier 2 database.

I advised Bruce that I would notify RCRA to guide him on getting his facility in compliance.

Status of Case (choose one)

SIGNATURE

DATE SIGNED

SIGNATURE

DATE SIGNED



State of Rhode Island and Providence Plantations
Department of Environmental Management
EMERGENCY RESPONSE REPORT

GENERAL INFORMATION

City/Town	WOONSOCKET	Month Received	August	Number 2017-	440
Complaint Type	Emergency Response	Contractor Hired By?	RP	Unfunded?	No
Received By	Enforcement	Date Received	8/21/2017	Time Received	7:00:00 PM
Investigated By	Jill Eastman	Date Responded	8/21/2017	Time Responded	7:00 PM
Reinspection?	No	(If Reinspection Please Enter Other Numbers)		Time Returned	12:00:00 PM

INCIDENT LOCATION

Property Owner	CNC Chemical				
Address/Pole#/Highway	20 Privilege Street				
City/Town	WOONSOCKET	LAT		LONG	
				Residential?	No

COMPLAINANT

RESPONSIBLE PARTY

Name	Woonsocket fire- Tim Walsh		Name	Bruce Boyer	
Address			Address	as above	
City/Town		State	RI	Zip	
Phone		Disclose Name?	No	Phone	
				Extension	0

NATURE OF COMPLAINT

fire and chemical spill

MATERIAL AND AMOUNT

Type Of Oil		<input type="checkbox"/> Fire Fighting Foa	Petroleum - Gal	0	Oily Debris - Lbs	0	or Tons	0	
Propane Tanks - Each	0	Mercury - Oz	0	or Lbs	0	Oily Debris - C	0	Oily Debris - Drums	0
Other Hazardous Chemicals Description		Gal	0	or Lbs	0	or Tons	0		
Solid Waste - Tons	0	Seaweed - Tons	0	Car Battery - Each	0	Asbestos - Lbs	0		
Other Non-Hazardous Waste Description		Gal	0	or Lbs	0	or Tons	0		

OTHER AGENCIES NOTIFIED

Agency Name	Woonsocket Hazmat team	Contact		Phone	
Agency Name	North Providence Decon	Contact		Phone	
Agency Name	State Fire Marshall	Contact		Phone	

REMOVAL ACTION

Is Removal Action Necessary?		Oil/Water Gal	0	or Tons	0	Oily Debris Drums	0
Petroleum Gal	0	Type Of Oil		Oily Debris Lbs	0	or CY	0
Propane Each	0	or Lbs	0	Asbestos Lbs	0	Mercury Oz	0
				or Lbs	0	Car Battery	0
Other Hazardous Waste Description		Gal	0	or Lbs	0	or Tons	0
Solid Waste Tons	0	Seaweed Tons	0				
Other Non-Hazardous Waste Description		Gal	0	or Lbs	0	or Tons	0

AST INSPECTION

Number of tanks

Total Gallons

FINDINGS

Chief Walsh reported that there was a small fire at the chemical building due to vandals. Vandals also had spilled some containers of chemicals which caused 3 police officers to be taken to the hospital for exposure to a substance that caused irritation to their eyes. Hazmat team and decon team were brought in. First recon produced pictures of the spilled containers. The manager for CNC John Salapa identified the containers as a off spec defoamers and surfactants. The old containers of chemicals and newer containers being currently used were intact. John stated that the facility has been broken in to a few times lately. There is no alarm system. I advised John that they should consider adding security and removing chemicals they no longer use. John stated that there are chemicals dating back 40 years from previous operations. I had spoken to the owner Bruce Boyer about this issue when I was there for an AST inspection about a month ago. I then referred the site to OCI for a RCRA inspection. Bob Nero was there 8/18 for that RCRA inspection.

8/22 I spoke with Bob Nero about the incident and requested that Tom Campbell work on the Tier 2 submittal issue.

Status of Case (choose one)

SIGNATURE

Jill Eastman

DATE SIGNED

SIGNATURE

DATE SIGNED



RHODE ISLAND
DEPARTMENT OF ENVIRONMENTAL MANAGEMENT

Office of Compliance and Inspection 235 Promenade Street, Providence, RI 02908-5767
Telephone 401-222-1360 Fax 401-222-3811 TDD 401-222-4462

91 7108 2133 3939 5562 1523

CERTIFIED MAIL

February 2, 2018

Bruce D. Moger, Registered Agent
CNC International, Inc. d/b/a CNC International LP
P.O. Box 3000
20 Privilege Street
Woonsocket, Rhode Island 02895

RE: Notice of Intent to Enforce for CNC International, Inc. d/b/a CNC International LP
OC&I File No. HW-17-69

Dear Mr. Moger:

Enclosed please find a *Notice of Intent to Enforce* ("NIE") issued to you concerning an alleged failure to comply with the Rhode Island Department of Environmental Management's Rules and Regulations for Hazardous Waste Management, as is or as amended.

A written response is required within seven (7) days, stating your intentions of complying with the required actions in the time frame indicated. Failure to comply with the requirements of this NIE will result in the issuance of additional enforcement action by this Office, which would include the assessment of administrative monetary penalties. You should be aware that administrative penalties of up to \$25,000 per day of violation are authorized under the *General Laws of Rhode Island*.

If there are any questions or concerns, you may contact Sean Carney via telephone at (401) 222-1360, Ext. 7411, or via electronic mail at Sean.carney@dem.ri.gov or me at 222-1360, ext 7407.

PLEASE NOTE: Communication in any form other than writing shall not be deemed a satisfactory response to this NIE.

Sincerely,

Tracey D'Amadio Tyrrell
Supervising Environmental Scientist
DEM - Office of Compliance and Inspection

Enclosure

STATE OF RHODE ISLAND AND PROVIDENCE PLANTATIONS
DEPARTMENT OF ENVIRONMENTAL MANAGEMENT

OFFICE OF COMPLIANCE & INSPECTION

IN RE: CNC Internation, INC
d/b/a CNC International LP

CASE NO.: OCI-HW-17-69

NOTICE OF INTENT TO ENFORCE

A. Introduction

Pursuant to *Sections 42-17.1-2(21) and 42-17.6-3 of the Rhode Island General Laws* ("R.I.G.L."), as amended, you are hereby notified that the Director of the Department of Environmental Management (the "Director" of "DEM") has reasonable grounds to believe that the above-named parties ("Respondents") have violated certain statutes and/or administrative regulations under DEM's jurisdiction.

B. Facts

- (1) On June 28, 2017 the Rhode Island Department of Environmental Management (DEM) received a complaint alleging that CNC International LP operating at 20 Privilege Street in Woonsocket, Rhode Island (the "Property") was storing universal waste and solid waste on-site and in compliance with the requirements of the Rhode Island *Rules and Regulations for Hazardous Waste Management*.
- (2) On August 17, 2017 a representative of DEM conducted an inspection of the Property and observed or determined the following:
 - a. Approximately two and one half (2½) cubic yards of small containers holding potentially hazardous chemicals which company personnel described as no longer useful and destined for disposal. When asked by the DEM representative, the Respondent stated that the company has not determined if these materials meet the definition of hazardous waste.
 - b. The Respondent generates hazardous waste and had not attempted to make arrangements with local response authorities to familiarize them with the physical characteristics of the company and the types of hazardous wastes stored and generated on-site.
 - c. The Respondent generates hazardous waste and did not maintain and operate its facility in a manner that minimizes the possibility of any unplanned spill or release of hazardous waste of hazardous waste constituents to the air, soil or surface water of the state by having a sufficient supply of spill prevention and response materials.

waste accumulated onsite and stored universal waste lamps onsite for greater than one year. Additionally, some of this accumulation consisted of broken lamps on the floor and in containers for which the company had failed to manage in a manner which prevents releases to the environment, failed to clean up completely from the immediate floor surface and place in a container as required and failed to determine if the spilled and broken universal waste material and residues were hazardous waste.

- e. Four (4) universal waste used cathode ray tubes which were not marked and not tracked for accumulation time as required.
- f. The Respondent had not informed all employees that handle universal waste of the proper handling and emergency procedures required to manage the universal waste.

C. Potential Violations

Based on the foregoing facts, the Director has reasonable grounds to believe that you have violated the following regulations:

- (1) **Hazardous Waste Regulation 5.3** – requiring that any person who generates a solid waste shall determine if that waste meets the definition of a hazardous waste.
- (2) **Hazardous Waste Regulation 5.15G2**-requiring that a company which generates hazardous waste must make arrangements with appropriate local authorities in accordance with the requirements of 40 CFR 265.37
- (3) **Hazardous Waste Regulation 5.15G1**-requiring that a company which generates hazardous waste must maintain and operate the company in a manner that minimizes the possibility of a fire, explosion or any unplanned spill or release of hazardous waste or hazardous waste constituents to the air, soil or surface water of the State.
- (4) **Hazardous Waste Regulation 13.5** – requiring that a generator of universal waste lamps shall mark the lamps or containers with the words “universal waste”, or “waste” or “used” and the name of the item
- (5) **Hazardous Waste Regulation 13.5**- requiring that a generator of universal waste shall label universal waste used electronic devices with the words “Used electronic devices not containing CRTs” or “Used Electronic devices containing CRTs”.
- (6) **Hazardous Waste Regulation 13.5** – requiring that a generator of universal waste shall track the accumulation time of all UW stored on-site as outlined in 40 CFR 273.15(c)
- (7) **Hazardous Waste Regulation 13.5**- requiring that a generator of universal waste shall comply with the one year accumulation time limit for the waste.
- (8) **Hazardous Waste Regulation 13.5**- requiring that a generator of universal waste must manage that waste in a manner that prevents releases to the environment.

- (9) **Hazardous Waste Regulation 13.5**-requirement that a generator of universal waste must immediately clean up and place into a container any universal waste lamp that shows evidence of breakage, leakage or damage that could cause a release of hazardous constituents
- (10) **Hazardous Waste Regulation 13.5**-requirement that a generator of universal waste must determine if universal waste spilled material and residues meet the definition of hazardous waste
- (11) **Hazardous Waste Regulation 13.5**-requirement that a generator of universal waste must inform all employees that handle or manage universal waste of the proper handling and emergency procedures require to manage the universal waste

D. Required Actions:

- (1) **Within thirty (30) days** of receipt of this Notice, complete a waste determination on contents of all containers holding chemical materials at the facility that are destined for disposal or that the company can no longer demonstrate a use in a production activity in accordance with the requirements of Hazardous Waste Regulation 5.3. If the determination process requires the company to submit samples to a laboratory for analysis, the Respondent shall submit a copy of the analytical report **within ten (10) days** of receipt to the DEM Office of Compliance & Inspection. In the event that the waste is determined to meet the definition of a hazardous waste, **the Respondent shall immediately** begin managing the waste in accordance with the applicable requirements of the Hazardous Waste Regulations.
- (2) **Within thirty (30) days** of receipt of this Notice, make emergency response arrangements with appropriate local authorities in accordance with the requirements of 40 CFR 265.37.
- (3) **Within thirty (30) days** of receipt of this Notice ensure that the company is maintained and operated in a manner that minimizes the possibility of a fire, explosion or any unplanned spill or release of hazardous waste or hazardous waste constituents to the air, soil or surface water by providing an adequate amount of spill control materials to address the potential discharge of all hazardous constituents at your facility.
- (4) **Immediately** upon receipt of this Notice, mark all universal waste items or containers holding universal waste with the words “universal waste”, or “waste” or “used” and the name of the item.
- (5) **Immediately** upon receipt of this Notice, label all used electronic devices with the words “Used electronic devices not containing CRTs” or “Used Electronic devices containing CRTs.”

- (6) **Immediately** upon receipt of this Notice, begin tracking the length of time that the universal waste has been accumulated from the date it becomes a waste using one of the methods outlined in 40 CFR 273.16(c)(1-6).
- (7) **Within thirty (30) days** of receipt of this Notice, ship all universal waste that has accumulated onsite for longer than one-year to a properly licensed destination facility.
- (8) **Immediately** upon receipt of this Notice, ensure that all universal is stored in a manner which prevents releases to the environment.
- (9) **Immediately** upon receipt of this Notice, place all universal waste that shows evidence of breakage, leakage or damage and all residues from broken or damaged universal waste into a container.
- (10) **Within thirty (30) days** of receipt of this Notice, determine if any universal waste spilled materials and residues meet the definition of hazardous waste by collecting a representative sample from spillage and submitting the sample to a laboratory for analysis. **Within ten (10) days** of receipt of the analytical report, submit a copy of to the DEM Office of Compliance & Inspection. In the event that collected waste is determined to meet the definition of a hazardous waste, **the Respondent shall immediately** begin managing the waste in accordance with the applicable requirements of the Hazardous Waste Regulations.
- (11) **Within thirty (30) days** of receipt of this Notice, provide all employees of CNC International LP who handle or manage universal waste, of the proper handling and emergency procedures require to manage the waste.

E. Potential Assessment of Penalty:

This document constitutes a notice of intent to assess an administrative penalty pursuant to *R.I.G.L. Chapter 42-17.6*. If Respondents promptly and satisfactorily comply with the requirements of this NIE, DEM may decide to not assess an administrative penalty. Respondents continued non-compliance will likely result in the issuance of a *Notice of Violation*, which will include the assessment of an administrative penalty. Penalties assessed in a *Notice of Violation* may be as high as \$25,000.00 per violation for each and every day that the violation continues to exist.

If you have any questions concerning this NIE, please contact Tracey D'Amadio Tyrrell, Supervising Environmental Scientist with the Office of Compliance and Inspection at (401) 222-1360, Ext. 7407.

FOR THE DIRECTOR

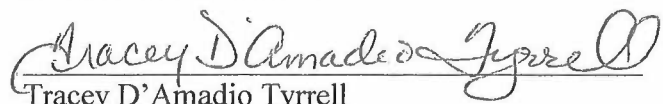
Tracey D'Amadio Tyrrell

DEM - Office of Compliance & Inspection

Date: February 2, 2018

Appendix H

Owner-Provided 2018 Inventory of Raw Materials Purchased



Raw Materials Purchased 2018	lbs Purchased
Surfactants	
1000 Carbowax	1,545
1050 Polyethylene Glycol 300	1,521
1100 N-6	1,896
1120 N-6 / Igipal CO 530	3,316
1200 N-95	5,170
1300 Sodium Xylene Sulfonate	-
1400 Amidex CE/Ninol CO 40	1,840
1450 Ninol CM 11	-
1460 Ninate 411	-
1500 GMS	-
1600 Rhodasurf ON-870 (70%)	-
1650 Sulfochem ES-60	1,840
1670 Alpha Step	900
1700 Maquat 1416	-
1800 Mackem MEJ	-
Acids & Bases	
2100 Caustic Soda Beads	1,500
2105 Cautic Potash Flake	100
2110 Sodium Hypochlorite 65%	110
2120 Aqua Ammonia	7,700
2130 Sodium Metasilicate	2,177
2140 Monoethanolamine	920
2150 Triethanolamine	-
2200 Trisodium Phosphate	300
2210 Sodium Tripolyphosphate	750
2300 HCL	57,478
2310 Sulfamic Acid	5,200
2320 Boric Acid	-
2330 Phosphoric Acid	7,000
2340 DDBSA	5,580
2350 Boric Acid	-
2360 Hydrofluoric Acid 49%	3,072
2370 Sulfuric Acid	750
2380 Ammonium Bi Fluoride	900
2400 Ammonium Sulfate	12,000
2410 Stearic Acid DP or TP	1,700
2420 Borax	-
2430 Aluminum Stearate	1,746
2440 Sodium Bicarbonate	-
2450 Salt	-

Raw Materials Purchased 2018	lbs Purchased
Solvents	
3000 EB	6,615
3100 TBAC	-
3200 Low Odor Base	2,555
3210 Stoddard Solvent	714
3220 142 solvent	14,174
3250 Mineral Spirits	39,856
3270 Turpentine	3,960
3300 Xylene	395
3320 Toluene	395
3330 Heptane	6,365
3340 Aromatic 150	-
3400 Perchlorethylene	20,300
3500 IPA	-
3510 Methanol	713
Oils	
4000 Mineral Oil 90 Visc(gal)	2,152
4100 Naphtinic Mineral oil	104,132
4200 Toll Oil	4,920
4300 PEG 400 diTolate	10,559
4350 PPG 2025 DT	450
4400 Pine Oil	-
4410 Polytung (TTIA)	-
4420 D'Limonine	-
4500 Diethylene Glycol	-
4600 Glycerine	551
Rheology modifiers	
5000 Lingel / Carborpol/ Paragum	-
5001 Dicalite	-
5002 DI Water	-
5003 Deodol	-
Waxes	
6000 Carnauba Wax	4,515
6100 Tallow	-
6200 Wax-W4825 /140	11,178
6300 AC Poly 617	660
6400 PE Wax 629	55
Silicone 350	
7100 Silicone 350	25,027
7200 Silcone 1000	882
7300 DM 97 Silicone	2,640
7350 Aerosil	1,452

Raw Materials Purchased 2018	lbs Purchased
Preservatives	
8100 Proxel GLX	-
8200 Armohib	-
8250 Dowicil 75	-
8300 Amerstat 251	-
8400 Paragum 500	3,220
8500 NTCrystals	-
8510 Versene	1,150
	-
	-
Dyes & Perfume	
9100 Trans Yellow Oxide	50
9200 Glass Cleaner Fragrance	50
9220 Cherry Fragrance	50
9230 Tech vanilla	-
9240 Citrus Fragrance #169 587	-
9250 Berry Fragrance	-
9260 Apple Fragrance	-
9270 Lemon Fragrance	-
9280 Shampoo Fragrance	-
9290 Fresh & Clean Fragrance	-
9400 Sanolin Brill Green	-
9410 Uranine	-
9420 Bril Red	-
9430 Rhodamine BEX	-
9440 Azo Rubine	-
9450 Pylakor Org. S436	-
9460 Green Floral #155 946	-
9470 Bright Blue	-
9480 Tartazine Yellow	-
9490 Pylakor Alk. Purple	-
9495 Acid Red LX 6515	10
Packaging	
9450 105 gr 1 gal with cap	752
9451 Fluorinated 1 gal with cap	244
9452 120 g 1 gal with cap	4,280
9460 5 gal steel with cap	288
9470 5 Plastic gal with cap	3,056
9480 1 quart carafe with cap	1,908
9481 1 quart steel with cap	120
9490 55 gal used plastic	820

Raw Materials Purchased 2018	lbs Purchased
9491 55 gal new plastic	43
9492 55 gal used steel	200
9493 30 gal plastic	-
9495 275 gal platic tote	22
9494 55 gal New Steel	29
9471 20 Liter Blue	768
9596 1 lb wax can	80,112
9596 Boxes	1,130
Boxes	3,100
Rust Boxes	19,911
Misc caps	54,500
Pallets	

Appendix I

Site Photographs





Figure 1: Basement area of the main building facing west.

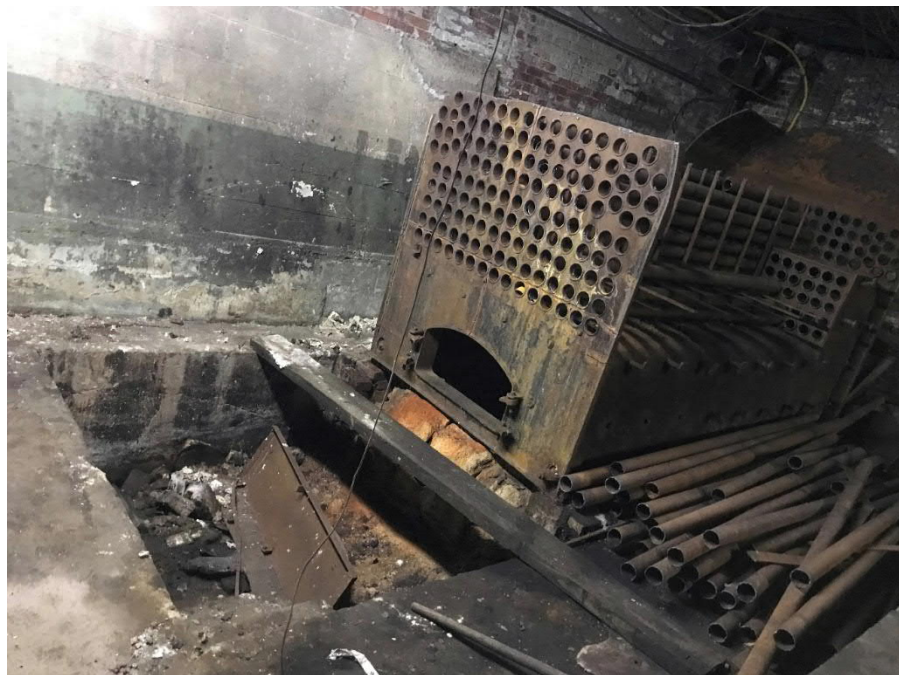

Figure 2: Furnace in the basement of the main building.



Figure 3: Floor stains, soil piles and paint cans in basement of the main building.



Figure 4: Base of square hole cut in front of the basement furnace.

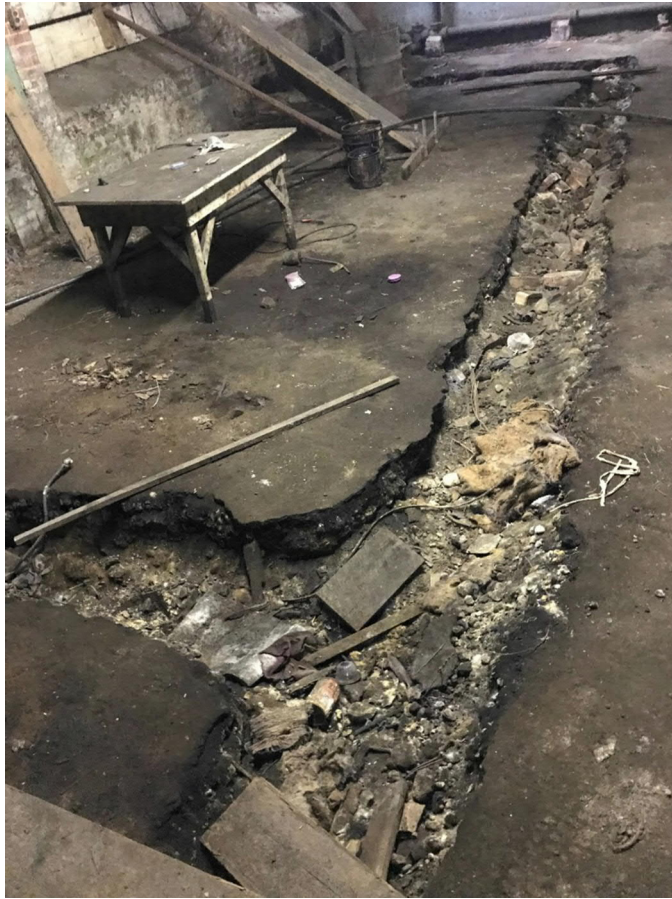

Figure 5: Trench cut into basement flooring.



Figure 6: Miscellaneous debris in basement floor trench.

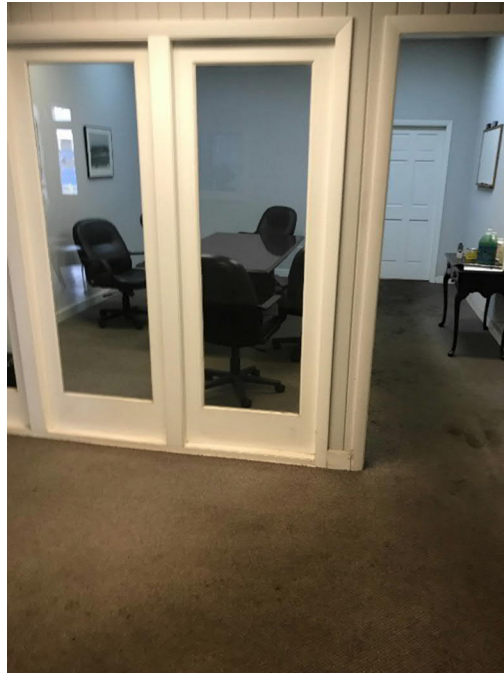

Figure 7: Office space on the first floor of the main building.



Figure 8: Mr. Moger's office ceiling on the first floor.



Figure 9: Two decommissioned boilers on the first floor of the main building.



Figure 10: Moss and possible mold on first floor.



Figure 11: Rust on side of first floor boiler.



Figure 12: Various chemicals stored on first floor shelving.

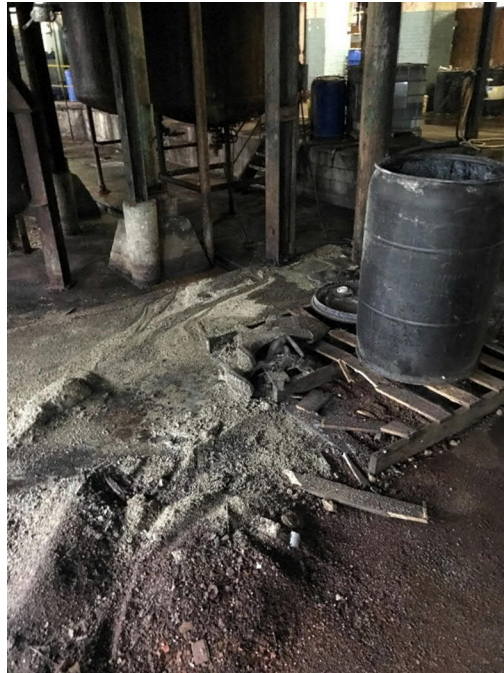

Figure 13: Soil pile on the first floor of the main building.



Figure 14: Sulfuric Acid drum on first floor of the main building.



Figure 15: Wooden flooring directly on top of grade on the first floor.



Figure 16: Various drums on the first floor of the main building.



Figure 17: Slight bulging drum on the first floor.



Figure 18: Second floor on main building.



Figure 19: Dark stains on the second floor of the main building.

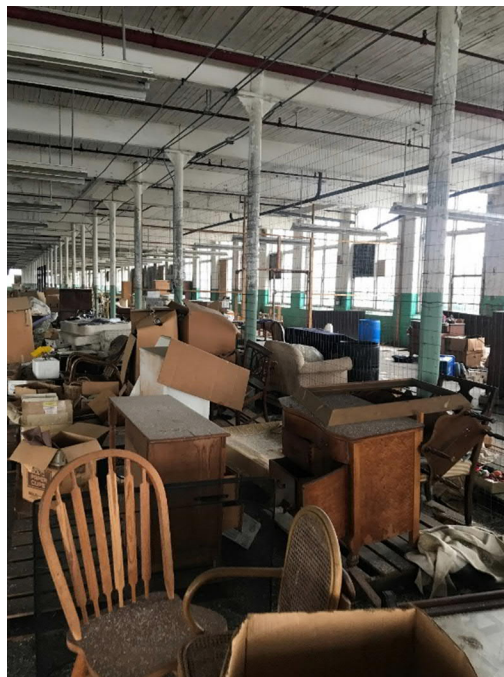

Figure 20: Storage on third floor of main building.



Figure 21: View of northern portion of the parking lot from third floor window.



Figure 22: Drums and packaged powered products on fourth floor.



Figure 23: Torn container on first floor of Building 2.

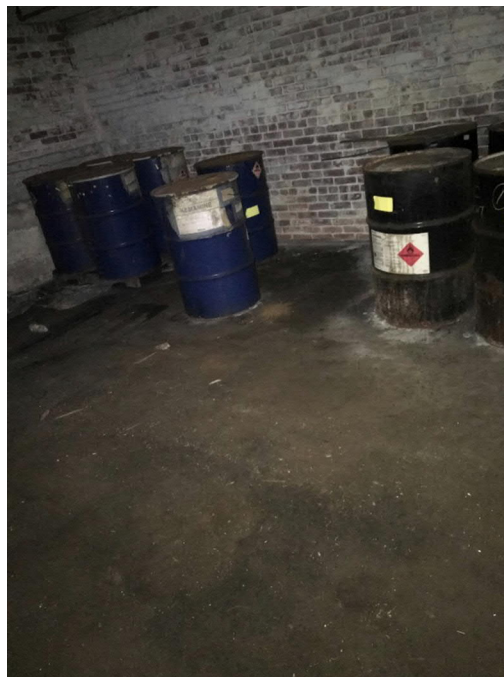

Figure 24: Drums on first floor of Building 2.



Figure 25: Empty containers on the second floor of Building 2.

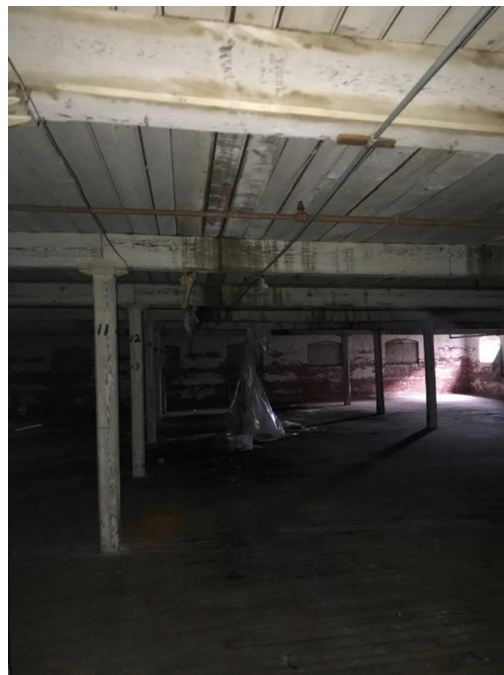

Figure 26: Third floor of Building 2.



Figure 27: Tank farm located to the south of Building 2.



Figure 28: Storm water drain located on the Site's grounds.



Figure 29: View of the northern portion of the paved parking area.



Figure 30: View of the back of both mill buildings.



Figure 31: National Grid transformer located on the eastern side of the main building.